REGION 5 RAC2

REMEDIAL ACTION CONTRACT FOR

Remedial, Enforcement Oversight, and
Non-Time Critical Removal Activities at Sites of Release
or Threatened Release of Hazardous Substances in Region 5

FINAL CONSTRUCTION COMPLETION REPORT

Lincoln Park/Milwaukee River Channel Sediments Site
Phase I Remedial Action
Milwaukee, WI

WA No. 122-RARA-2508/Contract No. EP-S5-06-01

June 2013

PREPARED FOR

U.S. Environmental Protection Agency



PREPARED BY

CH2M HILL

Ecology and Environment, Inc.
Environmental Design International, Inc.
Teska Associates, Inc.
Critigen, LLC

FOR OFFICIAL USE ONLY

Final Construction Completion Report

Lincoln Park/Milwaukee River Channel Sediments Site

Phase I Remedial Action

WA No. 122-RARA-2508/Contract No. EP-S5-06-01

Prepared for



June 2013

CH2MHILL®

Executive Summary

This Construction Completion Report (CCR) summarizes the Great Lakes Legacy Act Phase I remediation of the Lincoln Park/Milwaukee River Channel Sediments Site (Lincoln Park/Milwaukee River Site). The Lincoln Park/Milwaukee River Site is part of the Milwaukee Estuary Area of Concern (AOC), in Milwaukee, Wisconsin.

Figure 1 shows the boundaries of the Lincoln Park/Milwaukee River Site, which is between Lincoln Creek downstream of Green Bay Road, the western oxbow of the Milwaukee River, and the Milwaukee River downstream of the confluence with Lincoln Creek to the Estabrook Park Dam.

The remedial action (Phase I) focused on Zones 1, 2, and the northwestern part of Zone 3. Zones 2 and 3 are divided into subzones 2a, 2b, and 3a for the remedial action.

A 1997, polychlorinated biphenyl (PCB) mass balance study of the site estimated that the Lincoln Park/Milwaukee River sediments held over 100,000 cubic yards of sediment contaminated with an estimated 5,200 kilograms (11,500 pounds) of PCBs such as Aroclor-1242 (Baird and Associates 1997). The mass balance study determined the Lincoln Park/Milwaukee River Site contributed the greatest mass loading of PCBs to the Milwaukee River and Harbor, and that remediation of contaminated sediment within the area was expected to result in a long-term reduction in PCB mass transport in the Milwaukee River of up to 70 percent.

The following 11 Beneficial Use Impairments (BUIs) occur within the Milwaukee Estuary AOC:

- Restrictions on fish and wildlife consumption
- Degradation of fish and wildlife populations
- Fish tumors or other deformities
- Bird or animal deformities or reproduction problems
- Degradation of benthos
- Restrictions on dredging activities
- Eutrophication or undesirable algae
- Beach closings/recreational restrictions
- Degraded aesthetics
- Degradation of phytoplankton and zooplankton populations
- Loss of fish and wildlife habitat

Based on previous evaluations of the site conditions, feasible alternatives, potential costs, and input from federal, state, and local stakeholders, an excavation and offsite disposal remedy was the proposed alternative for remediation at the Lincoln Park/Milwaukee River Site and is documented in the *Feasibility Study Report, Lincoln Park/Milwaukee River Channel Sediments Site, Milwaukee Estuary Area of Concern* (CH2M HILL 2009). The remedial Design is documented in the *Basis of Design Report* (CH2M HILL 2011a). The design was completed based on the selected remedial alternative, which addressed the following remedial action objectives:

- Support removal of BUIs within the Milwaukee Estuary AOC:
 - Fish and wildlife consumption advisories
 - Degradation of benthos
 - Restrictions on dredging
 - Degradation of fish and wildlife habitat
- Minimize potential human health and environmental risks associated with remedial activities, to the extent practical.
- Upon completion of remedial activities, improve habitat of the site through restoration efforts.

The general scope of items for construction activities included the following:

- Mechanical excavation and dewatering/solidifying of sediment
- Water treatment

- Offsite disposal
- Habitat restoration

A remedial action level of 1 milligram per kilogram (mg/kg) or part per million PCB in sediment was developed for the Lincoln Park/Milwaukee River Site. The level is consistent with other reaches within the Milwaukee Estuary AOC (Blatz Pavilion Site [Natural Resource Technology 2007]) and is considered to be protective of human health and the environment.

During the sediment removal phase of the remedial action, it was determined that there was a significant volume of polynuclear aromatic hydrocarbon (PAH) material within the Lincoln Park/Milwaukee River Site that was not previously found in investigations of the site (Appendix E). A remedial action level of 20 mg/kg total PAH surface weighted average or 40 mg/kg total PAH maximum concentration in sediment was established by the U.S. Environmental Protection Agency (USEPA) and the Wisconsin Department of Natural Resources for Zones 2B and 3A. A remedial action level of 20 mg/kg total PAH concentration in sediment was established by USEPA and the Wisconsin Department of Natural Resources for Zone 2A.

A summary of the volumes of sediment removed and the related contaminant mass are provided below in Table ES-1.

TABLE ES-1

Mass Removal Summary

*Lincoln Creek/Milwaukee River Channel Sediments Site
Construction Completion Report*

Year	2011	2012	Total
Sediment Volume Removed (yd ³)	93,483	25,556	119,039
Sediment Volume Removed (tons)	156,549	44,440	200,989
Non-TSCA PCBs (pounds)	2,777	510	3,287
TSCA PCBs (pounds)	1,741	0	1,741
PAHs (pounds)	2,787	1,248	4,035
PAH NAPL (pounds)	359,249*	0	359,249
Total PCBs (pounds)	4,518	510	5,028

*PAH NAPL mass estimated based on 2,000 yd³ at an average concentration of 75,000 mg/kg.

yd³ = cubic yards

TSCA = Toxic Substances Control Act

NAPL = nonaqueous phase liquid

The Phase I remediation of the Lincoln Park/Milwaukee River Site was performed under the Great Lakes Legacy Act and was funded by the USEPA Remedial Action Contract Program and the Wisconsin Department of Natural Resources.

This CCR summarizes a description of the project, site preparation and setup, excavation operations and disposal, environmental monitoring, confirmation sampling and analysis, project results, demobilization and restoration, and project milestones. Restoration included regrading the creek bed and the slopes and placement of riprap and plantings. Maintenance of the restoration is ongoing and will be addressed in a separate restoration completion report.

Contents

Executive Summary	iii
Acronyms and Abbreviations	vii
1. Project Description	1-1
1.1 General Site Description.....	1-1
1.1.1 Beneficial Use Impairments	1-2
1.2 Regulatory Framework.....	1-2
1.3 Project Objectives	1-2
1.4 Project Scope.....	1-3
1.5 Project Organization and Management	1-6
1.5.1 Stakeholders.....	1-6
1.5.2 CH2M HILL.....	1-7
1.6 Review of Specifications and Drawings.....	1-7
1.7 Work Plan Development	1-7
1.8 Permits	1-7
1.8.1 Federal.....	1-8
1.8.2 State and Local	1-9
1.9 Project Quality Assurance and Quality Control.....	1-9
1.10 Project Management and Reporting.....	1-10
1.11 Safety.....	1-10
1.11.1 Trainings and Certifications.....	1-10
1.11.2 Health and Safety Plan	1-11
1.11.3 Site-specific Training	1-11
1.11.4 Accident Prevention	1-11
2. Site Preparation and Setup	2-1
2.1 Site Preparation.....	2-1
2.1.1 Mobilization, Staging, and Temporary Facilities	2-1
2.1.2 Pre-Excavation Sediment Delineation.....	2-1
2.1.3 Water Bypass Systems	2-2
3. Excavation Operations and Disposal of Dredging Material	3-1
3.1 Excavation	3-1
3.1.1 Sediment Dewatering.....	3-1
3.1.2 Excavation Sequencing.....	3-1
3.1.3 Excavation Production Rate	3-3
3.2 Sediment Staging/Decontamination	3-3
3.3 Offsite Disposal.....	3-3
4. Environmental Monitoring of Remediation Activity Impacts	4-1
4.1 Wastewater Monitoring and Treatment.....	4-1
5. Sediment Confirmation Sampling and Analysis	5-1
5.1 Analytical Program	5-1
5.1.1 Contaminants of Concern	5-1
5.1.2 Analytical Laboratories.....	5-1
5.2 Sediment Sampling.....	5-2

6.	Project Results.....	6-1
6.1	Post-Excavation Sediment Characterization	6-1
6.2	Post-Excavation Survey	6-1
6.3	Mass Removal	6-1
6.4	Health, Safety, and Accident Prevention	6-2
7.	Demobilization and Restoration.....	7-1
7.1	Demobilization	7-1
7.2	Site Restoration and Environmental Enhancements	7-1
	7.2.1 Site Restoration	7-1
8.	Project Milestones.....	8-1
9.	Costs	9-1
10.	References	10-1

Appendixes

A	Record Drawings
B	Field Order and Change Order Summary
C	WPDES Sampling
D	Pre-Excavation TSCA Technical Memorandum
E	Remedial Action Characterization Technical Memorandum
F	Confirmation Sampling Results
G	Photographs
H	Waste Tracking Logs
I	Submittal Register
J	Permits
K	Request for Information Log

Tables

ES-1	Mass Removal Summary	iv
1	Project Stakeholders	1-6
2	Weights for Offsite Disposal.....	3-4
3	Mass Removal Summary	6-1
4	Project Milestones.....	8-1

Figures

1	Site Location Map
2a	Stage 2 Temporary Cut-off
2b	Stage 2 Temporary Cut-off
3	Decision Logic for PAH Remediation of Zones 2B and 3A
4	Wastewater Treatment During Remedial Action

Acronyms and Abbreviations

AOC	Area of Concern
BBLPS	behavior-based loss prevention system
BUI	beneficial use impairment
CCR	Construction Completion Report
CFR	<i>Code of Federal Regulations</i>
CLP	Contract Laboratory Program
CQAP	construction quality assurance plan
yd ³	cubic yards
FEMA	Federal Emergency Management Agency
GLLA	Great Lakes Legacy Act
GLNPO	Great Lakes National Program Office
HASP	health and safety plan
mg/kg	milligram per kilogram
mg/L	milligrams per liter
NAPL	nonaqueous phase liquid
NCR	nonconformance report
NRT	Natural Resource Technology, Inc.
OSHA	Occupational Safety and Health Administration
PAH	polynuclear aromatic hydrocarbon
PCB	polychlorinated biphenyl
ppm	parts per million
QA	quality assurance
QAPP	quality assurance project plan
QC	quality control
RA	remedial action
RFI	request for information
SVOC	semivolatile organic compound
TCLP	toxicity characteristic leaching procedure
TSCA	Toxic Substances Control Act
TSS	total suspended solids
USEPA	U.S. Environmental Protection Agency
USFWS	U.S. Fish and Wildlife Service
VOC	volatile organic compound
WDNR	Wisconsin Department of Natural Resources
WPDES	Wisconsin Pollutant Discharge Elimination System

Project Description

Section 1 describes the project.

1.1 General Site Description

This report describes the Great Lakes Legacy Act (GLLA) remediation of the Lincoln Park/Milwaukee River Site. Figure 1 shows the boundaries of the Lincoln Park/Milwaukee River Channel Sediments Site (Lincoln Park/Milwaukee River Site), which is within the Milwaukee Estuary Area of Concern (AOC) between Lincoln Creek downstream of Green Bay Road, the western oxbow of the Milwaukee River, and the Milwaukee River downstream of the confluence with Lincoln Creek to the Estabrook Park Dam. The Lincoln Park/Milwaukee River Site was divided into the following five zones during the Estabrook Impoundment sediment remediation predesign study (Wisconsin Department of Natural Resources [WDNR] 2005):

- Zone 1: Lincoln Creek from Green Bay Road to the confluence with the Milwaukee River
- Zone 2: Entire western oxbow in the Milwaukee River, which contains the main sediment deposit
- Zones 3, 4, and 5: Milwaukee River from the confluence of the western oxbow downstream to Estabrook Park Dam

The remedial design (Phase 1) focused on Zones 1, 2, and the northwestern part of Zone 3. Zones 2 and 3 are divided into subzones 2a, 2b, and 3a as shown in the record drawings (Appendix A). Zones 4 and 5 and the remaining portion of Zone 3 will be addressed at another time. The Estabrook Park Dam forms the downstream boundary of the Lincoln Park/Milwaukee River Site, and backs up water approximately 2.5 miles to a point 0.3 mile upstream of Silver Spring Road on the Milwaukee River, creating a 103-acre impoundment. The Estabrook Park Dam also has an impact on Lincoln Creek to a point about 0.5 mile upstream of the confluence with the Milwaukee River. The Estabrook Park Dam was built on a limestone outcrop in the river channel in 1936, and has a hydraulic height of 8 feet and maximum storage of 700 acre-feet. The Estabrook Park Dam, which is owned and operated by Milwaukee County, was historically kept open during the winter and closed in the summer. The water pool behind the Estabrook Park Dam also has historically been lowered in anticipation of high flows. The bottom draw design of the Estabrook Park Dam and periodic opening and closing of the dam has caused some contaminated sediment to be released downstream, and some compaction of the remaining sediment upstream within the impoundment due to dewatering/wetting cycles.

Inspections by WDNR have identified the need for significant repair work on the Estabrook Park Dam. WDNR issued a Repair or Abandon Order to Milwaukee County on July 28, 2009. The order establishes deadlines for Milwaukee County to meet related to outstanding maintenance and repair requirements. The order also gives Milwaukee County the option to decide whether to abandon the dam. The decision for repair or abandonment is the responsibility of Milwaukee County, the owner of the dam. The order requires that the dam remain open until it is repaired or abandoned.

A 1997 PCB mass balance study of the site estimated that the Lincoln Park/Milwaukee River sediments held over 100,000 cubic yards (yd³) of sediment contaminated with an estimated 5,200 kilograms (11,500 pounds) of PCBs such as Aroclor-1242 (Baird and Associates 1997). The mass balance study determined the Lincoln Park/Milwaukee River Site contributes the greatest mass loading of PCBs to the Milwaukee River and Harbor, and that remediation of contaminated sediment within the area is expected to result in a long-term reduction in PCB mass transport in the Milwaukee River of up to 70 percent. Beneficial use impairments (BUIs) specifically associated with the Lincoln Park/Milwaukee River Site include restrictions on fish and wildlife consumption, degradation of fish and wildlife populations, degradation of benthos, and restrictions on dredging activities.

From March 2008 through August 2008, through funding from WDNR, approximately 4,700 yd³ of contaminated sediment/soil were removed from the area immediately adjacent to the Blatz Pavilion Lagoon (Zone 3) and backfilled. The Blatz Pavilion Lagoon area is isolated from the other contaminated areas in Zones 1 through 5 and has easy public access. WDNR selected the Blatz Pavilion Lagoon site to be the first area remediated (NRT 2009).

1.1.1 Beneficial Use Impairments

Contaminated sediment is a major contributor to use impairments within the Milwaukee Estuary AOC (WDNR 1994). The following BUIs occur within the AOC:

- Restrictions on fish and wildlife consumption
- Degradation of fish and wildlife populations
- Fish tumors or other deformities
- Bird or animal deformities or reproduction problems
- Degradation of benthos
- Restrictions on dredging activities
- Eutrophication or undesirable algae
- Beach closings/recreational restrictions
- Degraded aesthetics
- Degradation of phytoplankton and zooplankton populations
- Loss of fish and wildlife habitat

Fish consumption advisories are in place, such as those in effect from Grafton to the mouth of the Milwaukee River, because of PCB contamination.

1.2 Regulatory Framework

The Phase I remediation of the Lincoln Park/Milwaukee River Site was performed under the GLLA and funded by GLLA and WDNR.

1.3 Project Objectives

Based on previous evaluations of the site conditions, feasible alternatives, potential costs, and input from federal, state, and local stakeholders, an excavation and offsite disposal remedy was the proposed alternative for remediation at the Lincoln Park/Milwaukee River Site and was documented in the *Feasibility Study Report, Lincoln Park/Milwaukee River Channel Sediments Site, Milwaukee Estuary Area of Concern* (CH2M HILL 2009). The remedial Design is documented in the *Basis of Design Report* (CH2M HILL 2011a). The design was completed based on the selected remedial alternative, which addressed the following remedial action (RA) objectives:

- Support removal of BUIs within the Milwaukee Estuary AOC:
 - Fish and wildlife consumption advisories
 - Degradation of benthos
 - Restrictions on dredging
 - Degradation of fish and wildlife habitat
- Minimize potential human health and environmental risks associated with remedial activities, to the extent practical.
- Upon completion of remedial activities, improve habitat of the site through restoration efforts.

An RA level of 1 milligram per kilogram (mg/kg) or part per million PCB in sediment was determined for the Lincoln Park/Milwaukee River Site. The level is consistent with what was established previously at other reaches within the Milwaukee Estuary AOC Blatz Pavilion Site (Natural Resource Technology, Inc. [NRT] 2007) and is considered to be protective of human health and the environment.

During the sediment removal phase of the RA, it was determined that there was a significant volume (that is, greater than 15,000 yd³) of polynuclear aromatic hydrocarbon (PAH) material within the Lincoln Park/Milwaukee River Site that was not previously found in investigations of the site. A remedial action level of 20 mg/kg total PAH surface-weighted average or 40 mg/kg total PAH point concentration in sediment was established by the U.S. Environmental Protection Agency (USEPA) and WDNR for Zones 2B and 3A. An RA level of 20 mg/kg total maximum PAH concentration in sediment was established by USEPA and WDNR for Zone 2A.

1.4 Project Scope

The scope of the project was to implement the approved project design for the Phase 1 area (CH2M HILL 2011a). This design (in general) included excavating and disposing of PCB-contaminated sediments to meet the objectives detailed in Section 1.3. To accomplish this, excavation was to be performed mechanically and in dry conditions. Each Zone that was to be excavated would be hydraulically isolated to minimize treatment of water and the potential migration of contaminants during the excavation. Isolating each cell was performed by installing sheetpile cutoff walls. Once isolated, the zones were dewatered, the sediment removed, and restoration was performed.

Mobilization to the site occurred during the week of August 1, 2011, with clearing and grubbing, implementation of temporary erosion control measures, construction of access points, construction of temporary access roads, and trailer setup. The water treatment plant was also mobilized and constructed. Construction of the sheet pile walls in Zone 1 (Lincoln Creek) began on August 17, 2011. Excavation of contaminated sediment on the west side of Zone 1 (Zone 1W) began on September 15, 2011.

After the initial excavation of Zone 1W was complete, confirmatory sampling was performed that indicated an area of Lincoln Creek and the creek bank in Zone 1W remained contaminated with concentrations of PCBs greater than 50 parts per million (ppm) (the concentration at which disposal is required at a Toxic Substances Control Act (TSCA)-approved landfill). Additional excavation was performed, and an additional investigation led to the discovery of an upland source of PCB contamination. Since it was determined by the project stakeholders that upland remediation could not be performed as part of this project, the project elected to install an Organoclay reactive core mat on the bank as a barrier in this area (see Section 3.1.2), to absorb oily PCB contamination before it enters into and potentially recontaminates Lincoln Creek.

As a result of the additional work to investigate and address the PCB source area and TSCA-level sediments encountered in Zone 1, means were implemented to compress the schedule for remaining work. With direction from the USEPA and other stakeholders, the water treatment system flow rate capacity was doubled, which allowed for excavation in Zone 1 and Zone 2 simultaneously, in lieu of a single zone.

As excavation of Zone 2A was initiated after isolation and dewatering, an oily-based material (nonaqueous phase liquid [NAPL]) was found, mixed with the sediments, near the confluence of Lincoln Creek. During excavation, a pool of NAPL was encountered at the northeast end of Zone 2A (at the north bridge of the Milwaukee River Parkway), as well as smaller areas of PAH contamination throughout Zone 2A. As a result of the PAH contamination in the sediment, PAHs were added to the laboratory analysis of the confirmation samples (in addition to PCBs). The removal criteria for total PAHs was established at 20 mg/kg for Zone 2A based on direction from USEPA and WDNR. An RA level of 20 mg/kg total PAH surface-weighted average or 40 mg/kg total PAH maximum concentration in sediment was established by USEPA and WDNR for Zones 2B and 3A.

Based on the additional contamination encountered in Zone 1W and Zone 2A, a pre-excavation sampling program was initiated in areas yet to be excavated to better define the excavations required to meet both the PCB and PAH cleanup criteria. The post-excavation sampling program also added sediment sampling at depth to refine the target depth and reduce the number of re-excavations. Once determined, the new excavation depths were provided to the subcontractor for implementation.

After excavation and partial restoration (riprap installation) was completed in Zones 1W and 2A, the temporary sheet piling isolating the zones was moved to direct water from Lincoln Creek to flow through Zones 1W and 2A, so that Zones 1E, 2B, and 3A could be dewatered and excavated to the revised excavation depths.

The quantity variations led to an additional excavation of 64,783 tons of sediment and a total delay in completing the project of 55 days. At the completion of excavation on January 13, 2012, the riprap in Zone 3A was installed to complete the restoration of the bank up to future pool elevation (EL 617.4 feet) so that the sheetpile isolating Zone 3A could be removed during the interim winter shutdown period. The sheetpiling that isolated Zone 2B was left in place during the interim winter shutdown period, so that in spring 2012, the zone could be dewatered and restoration completed.

Restoration included stream bank stabilization and grading to shape the post-excavation surface in some locations. Stream bank stabilization included plantings to support re-establishment of vegetation and long-term slope stability.

Existing outfalls were protected and maintained and, in some cases, additional rock aprons were constructed to minimize erosion. The restoration was modified during construction with the reduction of “hard” landscaped river bank, and the increase of “soft” landscape. Following the assumption that the Estabrook Dam would be repaired and put into service at the completion of this project, much of the design included restoration with riprap for those areas that would be near water or underwater once the dam was put into service. As this project progressed, it became evident that the timing of the dam repair was in question, and the impoundment could be at a lower water level for an extended period. To provide for a more natural setting, as well as public access to the water, gentler slopes along much of the oxbow were constructed, and natural vegetation substituted for riprap.

The original schedule for the restoration was delayed as a result of the additional volumes of excavation that were required, which pushed much of the restoration from fall 2011 into spring and summer 2012. The drought conditions that persisted through this period led to stressed vegetation as it was attempting to be established throughout many areas of the site. Demobilization was performed starting August 8, 2012.

The scope of items for construction activities included the following:

- **Mobilization**—CH2M HILL and subcontractor Lee & Ryan mobilized to the site during the week of August 1, 2011, and completed clearing and grubbing vegetation, implementation of temporary erosion control measures in the areas disturbed, installation of temporary fencing, identification of excavation areas, construction of creek and oxbow access points, construction of temporary access roads, trailer setup, and utility connections. The water treatment plant was also mobilized and constructed. Kraemer (Lee & Ryan subcontractor) began constructing the sheet pile walls in Zone 1 on August 17, 2011, for the first stages of sediment excavation in the dry. Excavation of contaminated sediment began on September 15, 2011. Section 2 contains additional information regarding site preparation and setup. Installation of sheetpile in other zones was installed concurrent with other site activities.
- **Mechanical Excavation and Dewatering/Solidifying of Sediment**—Sediment contaminated with PCBs (and/or PAHs once found at the site) at concentrations exceeding criteria were excavated from Zones 1, 2, and 3A (Figure 1) using mechanical methods. Excavation areas were isolated to prevent the downstream migration of contaminated sediment during excavation by installing temporary sheet pile and dewatering prior to excavation. To facilitate sediment dewatering in these areas, channels and sumps were excavated into the sediment to actually allow the sediment to gravity-drain in place. This (along with a reduced estimated volume of TSCA-level sediments) allowed the construction of the TSCA sediment dewatering pad to be removed from the scope, at a cost savings to the project. Once excavated, sediments were allowed to dewater in load out piles through gravity drainage for an additional period of time (less than 24 hours), dry bank soils and/or Calciment was added as needed (see Section 3.1) to meet landfill disposal criteria, and the sediments were then disposed of offsite.

Changes to the original scope of the excavation include additional quantities that were removed due to the observed TSCA-level PCB contamination and source area found in Zone 1W (Appendix E), and the PAH contamination found in Zones 2A, 2B, and 3A. After the initial excavation was complete, confirmatory sampling was performed that indicated an area of Lincoln Creek and the creek bank in Zone 1W remained contaminated with concentrations of PCBs greater than 50 ppm (the concentration at which disposal is required at a TSCA-approved landfill). This was a change in conditions since no TSCA-level PCB contamination had been detected in Lincoln Creek in previous investigations. With the concurrence of USEPA, additional excavation was performed, and an additional investigation led to the discovery of an upland source of PCB contamination. Figure E-5 presents the results of the upland soil investigation immediately adjacent to location B014. Based on the results, TSCA-level sediments with PCB concentrations as high as 990 mg/kg, were found within the bank extending from location B014E+25 (25 feet upstream of B014) to B014E-75 (75 feet downstream of B014).

A total of 95 soil samples (not including quality assurance/quality control samples) from 9 locations were collected and analyzed for PCB Aroclors and PAHs within the upland area of B014. There was visual evidence of contaminant staining in location GP10 and a medium to strong odor from location GP01. Eight locations (GP01 through GP08 and GP10) exhibited a maximum total PAH concentration greater than 20 mg/kg within the soil boring, with the highest being 760 mg/kg. Since it was determined by the project stakeholders that upland remediation could not be performed as part of this project, the project elected to install an Organoclay reactive

core mat on the bank as a barrier in this area (see Section 3.1.2), to absorb oily PCB contamination before it enters into and potentially recontaminates Lincoln Creek.

Additional sediment quantities were also removed as a result of the PAH contamination. An oily material (NAPL) was found mixed with the sediments being excavated in Zone 2A near the confluence of Lincoln Creek. During excavation, a pool of NAPL was encountered at the northeast end of Zone 2A (at the north bridge of the Milwaukee River Parkway), as well as smaller areas of PAH contamination throughout Zone 2A (see Section 3.1.2). As a result of the PAH contamination in the sediment, PAHs were added to the laboratory analysis of the confirmation samples (in addition to PCBs). USEPA and WDNR approved additional excavation and offsite disposal of sediment visually stained with NAPL, if design elevations were attained but visually contaminated material was observed at the surface. The removal criteria for total PAHs was established at 20 mg/kg for Zone 2A based on direction from USEPA and WDNR. Confirmation samples were analyzed for PAHs in Zones 1E, 2A, 2B, and 3A. The confirmation sampling and re-excavation approach for PAH-contaminated material in Zones 2B and 3A followed the decision logic shown in Figure 3. An RA level of 20 mg/kg total PAH surface-weighted average or 40 mg/kg total PAH maximum concentration in sediment was established by USEPA and WDNR for Zones 2B and 3A.

These quantity variations are detailed in Section 3.1.2 and led to additional excavation of 64,783 tons of sediment and a total delay in completing the project of 55 days.

Confirmatory sampling was performed (Section 5) to demonstrate that the RA-level targets were met, and, if not, additional sediment was removed in those areas. Surveys were conducted periodically during the work to verify the target excavation depths were being attained and at the completion of work to document the final condition.

- **Water Treatment**—Water encountered during the RA was managed in three different ways. Water that was diverted before entering the limits of work, or water that was gravity-drained from undisturbed areas within the limits of work, was discharged without treatment to the Milwaukee River with energy dissipation (geotextile bags) at the outfall. Water (surface water, precipitation, or groundwater) that entered disturbed areas within the work area was treated to remove total suspended solids (TSS), or TSS and PCBs, depending on conditions outlined in Figure 4, and discharged to the Milwaukee River with energy dissipation at the outfall under the Chapter 30 permit or individual WPDES Wastewater Discharge permit. Wastewater generated during decontamination of trucks and equipment, or from the dewatering process on the staging pad, or precipitation that fell on the staging pad was treated for TSS and PCBs and discharged to the Milwaukee River with energy dissipation at the outfall under the individual WPDES wastewater discharge permit (see Section 4.1).

Changes to the original scope of the water treatment include doubling the design capacity of the system, which allowed for excavation in Zone 1 and Zone 2 simultaneously, in lieu of a single zone. USEPA agreed that this was a necessary measure in order to compress the schedule for remaining work, once a PCB source area and TSCA-level sediments were encountered in Zone 1.

The treatment system for TSS and PCB removal included bag filters, gravity settling in multiple frac tanks, a weir tank to skim off water after settling, sand filters to further remove TSS, additional bag filters, granular activated carbon to adsorb PCBs and PAHs, and running the water through geotextile filter bags. The treatment system for TSS removal discharged to the Milwaukee River with energy dissipation after the second set of bag filters. All treated water was discharged to the Milwaukee River through geotextile filter bags for energy dissipation. In the spring of 2012, after removal of contaminated sediment was confirmed and the wastewater treatment system demobilized from the site, wastewater treatment for TSS included geotextile bags to remove suspended solids.

- **Offsite Disposal**—Sediments with in situ PCB concentrations less than 50 mg/kg were disposed of in an RCRA Subtitle D landfill. The Subtitle D landfill was Waste Management, Inc., Orchard Ridge Landfill, N96W13503 County Line Road, Menomonee Falls, Wisconsin. Sediment with in situ PCB concentrations equal to or greater than 50 mg/kg were disposed of at an RCRA Subtitle C landfill owned and operated by Heritage Environmental Services, Roachdale Landfill, 4370 West County Road, 1275N Roachdale, Indiana (see Section 3.3).

Changes to the original scope of the disposal included increased quantities of sediment as a result of the encounter of PAH containing sediments, but also the disposal of PAH NAPL that was encountered in the northeast area of Zone

2A. It should also be noted that a key assumption in calculating tonnage of sediment, the ratio of tons per cubic yard, was measurably higher in the execution of this work (1.68 tons per cubic yard) versus that observed during the execution of the nearby Blatz Pavilion Project (1.4 tons per cubic yard; National Resource Technology 2009). The impacts led to a total tonnage of disposed sediment of 200,989 tons versus a plan of 136,206 tons.

- **Habitat Restoration**—Restoration included stream bank stabilization and grading to shape the post-excavation surface in some locations. Stream bank stabilization included plantings to support re-establishment of vegetation and long-term slope stability. Existing outfalls were protected and maintained and, in some cases, additional rock aprons were constructed to minimize erosion. This Construction Completion Report documents the installation of the restoration and a separate report will be completed to document the long-term maintenance and establishment of the restoration once it is completed.

Changes to the original scope of the restoration included the reduction of “hard” landscaped river bank, and the increase of “soft” landscape. Following the assumption that the Estabrook Dam would be repaired and put into service at the completion of this project, much of the design included restoration with riprap for those areas that would be near water or underwater once the dam was put into service. As this project progressed, it became evident that the timing of the dam repair was in question, and the impoundment could be at a lower water level for an extended period. To provide for a more natural setting, as well as public access to the water, gentler slopes along much of the oxbow were constructed and natural vegetation was substituted for riprap.

The original schedule for the restoration was delayed as a result of the additional volumes of excavation that were required. This pushed much of the restoration from fall 2011 into spring and summer 2012. The drought conditions that persisted through this period led to stressed vegetation as it was attempting to be established throughout many areas of the site.

- **Demobilization**—Demobilization at the completion of excavation activities was performed starting August 8, 2012. The maintenance phase continued after demobilization. Demobilization included removing temporary access roads and restoring the road areas. All temporary access roads were removed during site restoration, except a portion of the temporary gravel access road on the south side of 2A and east side of 2B, which was left in place to provide a walking path and water access path. In addition, portions of the bike path were rerouted or repaired and re-paved with asphalt. Reference Section 7 for additional information on demobilization activities.

1.5 Project Organization and Management

The project team was composed of stakeholders and the contractor responsible for implementation of the remedy. The project team and roles and responsibilities are described in the following subsections.

1.5.1 Stakeholders

Table 1 shows the project stakeholders.

TABLE 1
Project Stakeholders
Lincoln Park/Milwaukee River Channel Sediments Site
Construction Completion Report

Entity	Role/Responsibility
Federal	
USEPA–GLNPO	Lead federal agency
State	
Wisconsin Department of Natural Resources	Lead nonfederal sponsor
Local	
Milwaukee County	Property owner

1.5.1.1 USEPA

USEPA had ultimate responsibility for the Lincoln Park/Milwaukee River Site portion of the Milwaukee Estuary AOC project and had the authority to accept or reject drawings and specifications, quality assurance (QA) plans, reports, and recommendations of CH2M HILL. USEPA also served as the main community outreach point of contact.

1.5.1.2 Wisconsin Department of Natural Resources

WDNR coordinated the remedial investigations for the AOC. WDNR functioned in a review and permitting capacity and provided comments to USEPA.

1.5.1.3 Milwaukee County

Milwaukee County is the land owner for the lands surrounding the Phase 1 project and it owns the Estabrook Park Dam, which controls water levels within the project site. In addition, Milwaukee County provided site access, allowed for long-term park and road closures (facilitating project implementation), and functioned in a review and permitting capacity, providing comments to USEPA.

1.5.2 CH2M HILL

CH2M HILL served as general contractor for USEPA. In this role, CH2M HILL provided overall implementation of the project, including project management, construction subcontracting, monitoring, and cleanup confirmation. Subcontractors to CH2M HILL included Lee & Ryan and ECCS Laboratories. Lower-tier subcontractors to Lee & Ryan included Schneider Excavating, Kraemer, Applied Ecological Services, Waste Management, and Heritage.

1.6 Review of Specifications and Drawings

Under contract with USEPA, CH2M HILL prepared a detailed design for mechanical excavation and dewatering/solidifying of sediment, water treatment, offsite disposal, and habitat restoration (CH2M HILL 2011a). The work was completed under Work Assignment No. 065-RDRD-2508, Contract No. EP-S5-06-01.

1.7 Work Plan Development

A work plan was prepared under work assignment No. 122-RARA-2508, Contract No. EP-S5-06-01, for the Lincoln Park/Milwaukee River Channel Sediment Site Remedial Action (CH2M HILL 2011b). The work plan was later revised in the Work Plan Revision Request dated May 4, 2011, and again revised under Work Plan Revision Request No.2, dated April 10, 2012.

The RA work plan included a comprehensive description of project tasks, procedures for accomplishing the tasks, project documentation, estimated budget, and a project schedule. Development of the work plan consisted of the following tasks:

- Identification of the project team
- Development of a project delivery strategy
- Development of an RA schedule that meets USEPA's target start date and included information regarding timing, initiation, and completion of critical-path milestones for each activity and deliverable and review time expected of USEPA
- Development of a scope of work and associated budget
- A conflict of interest disclosure

1.8 Permits

The basis of design report (CH2M HILL 2011) identified the applicable federal, state, and local regulations. The regulations that affect the implementation of the RA at the Lincoln Park/Milwaukee River Site are related to specific

components of the project and are discussed in the following subsections. The applicable permits and approvals are included in Appendix J.

1.8.1 Federal

- **Resource Conservation and Recovery Act.** Requirements for hazardous waste and hazardous waste facilities under 40 *Code of Federal Regulations* (CFR), Parts 260 through 264, did not need to be met and were not requirements for the dredged sediment because the sediments are not characteristic waste nor was there documentation of a release of listed waste to the sediments. In addition, land disposal restrictions did not apply because the sediments are not hazardous. .
- **Toxic Substance Control Act.** Application for risk-based disposal approval and a risk-based evaluation was prepared by CH2M HILL for USEPA. TSCA-regulated sediment was removed under the authority of an approval for a risk-based cleanup and disposal from the Land and Chemicals Division of USEPA (Appendix J). A TSCA Notification and Certification was prepared separately in consultation with USEPA Region 5 Land and Chemicals Division and Great Lakes National Program Office (GLNPO) risk assessment personnel. The sediment removed from the Lincoln Park/Milwaukee River Site with PCBs at in situ concentrations of 50 mg/kg or greater was disposed of according to the TSCA requirements.
- **Clean Air Act.** Based on discussions with the WDNR and the permits previously required for the Blatz Pavilion RA, no state or federal air quality permits were required for this project. It was WDNR's recommendation that air construction/operation permits for compliance with NR 406, 407, and 445 are inapplicable because no active treatment was performed on the sediments that could have resulted in air emissions. Best available dust suppression practices, such as spraying with clean water and covering sediment and soil stockpiles, were used to control potential particulate emissions.
- **Clean Water Act.** The applicable permits include the Section 404 and 401 permits authorized by the United States Army Corps of Engineers and are included as part of the Chapter 30 joint permit. Based on the WPDES permit criteria, WPDES limits for TSS in water were set at 10 (Outfall 003) or 40 (Outfall 001/002) milligrams per liter (mg/L) daily max, depending on the outfall. The TSS limit for Outfalls 001 and 002 were established based on Chapter 30 permit requirements incorporated into the WPDES wastewater permit. The TSS limit for Outfall 003 is based on the WPDES wastewater permit. WPDES limits for PCBs in water were set at 0.8 micrograms per liter, monthly average, for outfall 003.
- **Fish and Wildlife Coordination Act.** Consultations with the U.S. Fish and Wildlife Service (USFWS) and WDNR regarding the impacts on fish and wildlife resources and the measures to mitigate the impacts are documented in the Wisconsin Chapter 30 permit application.
- **Endangered Species Act.** Per the USFWS technical assistance Web site for federally listed threatened and endangered species, no federally listed threatened or, endangered, or candidate species are known to occur in Milwaukee County.
- **Natural Heritage Inventory.** WDNR initiated a Natural Heritage Inventory search for known state-listed threatened or endangered species and habitats within the Lincoln Park/Milwaukee River Site. WDNR identified two species, Butler's gartersnake (*Thamnophis butleri*) and greater redhorse (*Moxostoma valenciennesi*), as potentially occurring within the Milwaukee River near the project vicinity. Management of Butler's gartersnake occurred through implementation of Tier 1 Voluntary Actions (WDNR 2005) for protecting Butler's gartersnake habitat during the RA, as well as a WDNR-granted incidental take authorization. Although the Natural Heritage Inventory review revealed the presence of the greater redhorse within the vicinity of the Milwaukee River, the habitat within the immediate project area was determined by the WDNR to be not suitable for the greater redhorse, and, therefore, no mitigation was required for this species.
- **National Historic Preservation Act.** A Phase I archaeological reconnaissance survey was performed in spring 2011. The survey resulted in no archeological materials or deposits being located. A Wisconsin Public Lands Field Archaeological Permit application was prepared, and approval was received by the Wisconsin State Historical

Preservation Office as part of the Chapter 30 permit package for removal of sediment areas that have the potential for cultural resources.

1.8.2 State and Local

- **Wisconsin Chapter 30 Permit.** The project obtained a WDNR general permit for dredging operations as part of the Chapter 30 permit application. The Chapter 30 permit application package included a narrative description and series of construction drawings to describe the following:
 - Project description
 - Methods of sediment removal and disposal
 - Schedule and sequence of work
 - Hydraulic modeling to demonstrate the project would not adversely affect flooding (see Section 2.1.3)
 - Erosion and stormwater control measures
 - Wetland and cultural resources potential impacts
 - Site restoration plan
 - Emergency action plan

The Wisconsin Chapter 30 Permit remains in effect until soils are stabilized by 80 percent vegetative cover.

- **WPDES Stormwater Discharge Permit.** A WPDES Stormwater Discharge Permit was prepared and approval received by the WDNR. Stormwater and erosion control plans were prepared under the WPDES stormwater discharge permit and were submitted to the City of Milwaukee and Glendale for individual city stormwater discharge permits.
- **WPDES Wastewater Discharge Individual Permit.** A WPDES Wastewater Discharge Permit was prepared and approval received by WDNR for the discharge of effluent waters from the water treatment plant to the waters of the Milwaukee Estuary.

1.9 Project Quality Assurance and Quality Control

QA refers to activities designed to provide adequate documentation and confidence that materials and workmanship substantially meet the requirements of the project objectives and are consistent with the design. The construction quality assurance plan (CQAP) summarizes the QA processes and procedures for the RA activities implemented at the Lincoln Park/Milwaukee River Site. CH2M HILL was responsible for QA.

Quality control (QC) refers to actions taken by the construction subcontractor to confirm that materials and workmanship meet the requirements of the contract and the applicable drawings and specifications. The subcontractor's quality control plan summarizes the quality control processes and procedures for the RA. CH2M HILL was ultimately responsible for project QC, and Lee & Ryan was responsible for QC of the excavation and restoration tasks. CH2M HILL performed independent components of QC, which included confirmation sampling.

QC components included inspections, testing, submittals, requests for information (RFIs), and nonconformance reports (NCRs).

QA/QC activities were divided into excavation and site restoration. The objectives of the excavation monitoring activities included the following:

- Confirming that the work being performed meets the design, and the modifications to the design
- Quantify PCB and PAH concentrations in the water discharged from the onsite water treatment plant
- Quantify the TSS and turbidity in the water discharged from the onsite water treatment plant
- Monitoring for erosion
- Performing confirmation sampling of PCBs, and in some areas PAHs, to confirm that cleanup objectives were met
- Maintaining tracking logs for all measured unit price quantities in the schedule of values
- Conducting a survey following the excavation to estimate the volume of sediment removed

In addition, QC activities during the site restoration activities included the following:

- Confirming that the work being performed meets the design and the modifications to the design
- Inspection of materials arriving to the site for conformance to the specifications
- Inspection that the proper materials and the proper quantity of materials were being installed

Daily reports include the results of inspections. The results of other QA activities are included in the appendixes as follows or, for the restoration, in a future report. Appendix A contains record drawings, which show the post-excavation topography and site restoration features. Appendix B contains the field order log and change order summary, which summarize the modifications during the work. Appendix C summarizes the results of the WPDES sampling, which is discussed further in Section 4. Appendix F summarizes the sediment confirmation sampling results, which are discussed in Section 5. Appendix H contains the waste tracking logs. Appendix I contains the submittal register. Appendix K contains the RFI log. Maintenance of restoration will be documented in a future report.

The following is a list of documents that are maintained in the project files:

- Requests for Information
- Change Orders/Change Request
- Request for Costs
- Field Orders
- Submittals
- Contractor and Subcontractor Daily Reports
- Photograph Log
- Monthly Progress Report
- Transportation and Disposal Log
- Disposal Weight Tickets
- Subcontractor Weekly QA Reports

1.10 Project Management and Reporting

During project implementation, CH2M HILL, under contract with USEPA, provided daily, weekly, and monthly progress reports, including the following:

- Quality aspects of the project that are being performed by the subcontractor
- Site safety or environmental concerns
- Inspections
- Tests performed and their results
- Personnel and equipment onsite
- Work accomplished and work scheduled
- Project schedule
- Problems encountered and resolutions, and associated schedule and budget impacts
- Construction budget: basic contract, and approved and denied change orders

1.11 Safety

The following subsections describe safety precautions taken at the site.

1.11.1 Trainings and Certifications

All personnel engaged in field activities completed the Occupational Safety and Health Administration (OSHA) 40-hour health and safety training that meets the requirements of 29 CFR 1910.120. All subcontracted project personnel were required to read the project-specific health and safety plan (HASP), and documentation was maintained to demonstrate that all requirements of the plan were followed.

1.11.2 Health and Safety Plan

CH2M HILL prepared a site-specific HASP for use during the RA activities. It specifies employee training, protective equipment, medical surveillance requirements, standard operating procedures, and a contingency plan in accordance with 40 CFR 300.150 of the *National Oil and Hazardous Substances Contingency Plan* and 29 CFR 1910.120 1(1) and (1)(2). The HASP incorporated behavior-based loss prevention system (BBLPS) practices pertinent to construction sites.

1.11.3 Site-specific Training

Throughout excavation activities on site, health and safety measures were adapted to the changing conditions. When new contaminants of concern were identified, work was stopped, the health and safety and work plans were adjusted and implemented. The HASP was revised during excavation of Zone 2A to include procedures for PAHs.

1.11.4 Accident Prevention

A BBLPS was implemented. BBLPS is a system to prevent or reduce losses using behavior-based tools and proven management techniques to focus on behaviors or acts that could lead to losses.

The following are the four basic loss prevention tools that were used to implement the BBLPS on this project:

- Activity Hazard Analysis
- Pre-Task Safety Plans
- Safe Work Observations
- Loss and Near Loss Investigations

The results of BBLPS implementation are discussed in Section 6.

Site Preparation and Setup

2.1 Site Preparation

Site preparation included mobilization of equipment, setup of trailers, staging areas, and other temporary facilities, delineation activities, and water bypass system construction. The Milwaukee River Parkway was closed between Hampton Avenue (South) and Lawn Avenue (North) to automobile traffic during the entire construction schedule.

2.1.1 Mobilization, Staging, and Temporary Facilities

CH2M HILL and subcontractor Lee & Ryan mobilized to the site during the week of August 1, 2011, and completed the following tasks:

- Cleared and grubbed vegetation, and implemented temporary erosion control measures in the areas disturbed. Temporary erosion control measures remained in place until permanent measures were installed as part of the site restoration. Additional stabilization measures were temporarily implemented during the winter shutdown period. Additional measures included placement of anionic poly acrylamide over disturbed areas of the embankments as documented in the Addendum to Erosion Control Plan, Interim Shutdown Period Stabilization, dated January 27, 2012.
- Installed temporary fencing.
- Identified excavation areas.
- Constructed creek and oxbow access points.
- Constructed temporary access roads. During the RA, Lee & Ryan requested extending the planned access roads to include the perimeter adjacent to all work areas in Zones 1, 2, and 3A.
- Completed trailer setup, utility connections, and temporary fencing.
- Mobilized and constructed the water treatment plant. The size of the water treatment plant capacity for treatment of PCBs and TSS was increased from 500 gallons per minute to 1,000 gallons per minute to provide the capacity to manage wastewater treatment from two zones of work. This change was documented in Change Order 2.
- Kraemer (Lee & Ryan subcontractor) began constructing the sheet pile walls on August 17, 2011, for the first stages of sediment excavation in the dry. Excavation of contaminated sediment began on September 15, 2011.

2.1.2 Pre-Excavation Sediment Delineation

Based on pre-excavation sediment delineation, the estimated volume of sediment with PCB concentrations greater than 1 mg/kg, but less than 50 mg/kg (non-TSCA sediment), was approximately 95,480 yd³. The volume of sediment with PCB concentrations equal to or greater than 50 mg/kg (TSCA) was estimated to be 1,120 yd³. Results of the pre-excavation sediment delineation activities were summarized in the *Technical Memorandum: TSCA Delineation Sampling Summary, Lincoln Park/Milwaukee River Channel Sediments Site, Phase 1 Remedial Action*, June 29, 2012 (Appendix D).

During the delineation activities, samples were also analyzed to characterize the waste for transportation and disposal. The pre-excavation delineation and waste characterization activities were included in the field sampling plan, HASP, and quality assurance project plan (QAPP). Results of the delineation activities are included in Appendix D.

Due to the unforeseen variability in confirmation sample PCB concentrations for Zones 1 West and 2a when compared to the remedial investigation data (Sullivan International/T N & Associates, Inc., Joint Venture Team 2009) and the discovery of NAPL, additional pre-excavation activities were conducted at several locations. The following

subsections summarize the additional investigations conducted during RA activities. Appendix E includes additional information, including figures of sampling locations, and results.

2.1.2.1 Zone 1 East, 2b, and 3a Pre-Excavation Sediment Delineation

Pre-excavation delineation was completed in the remaining Zones, including Zone 1 East, 2b, and 3a, which led to more accurate excavation volumes and a quicker completion time for the zone. Multiple re-excavations did not need to occur in Zone 1 East, unlike Zone 1 West. The pre-excavation delineation was conducted for PCBs in each of the zones, as well as PAHs within Zones 2b and 3a due to NAPL discovered in Zone 2a.

2.1.2.2 Milwaukee River Parkway North Bridge PAH Delineation

During excavation activities immediately adjacent to the Zone 2a, near sheet pile serving as the upstream project extent for the Milwaukee River, NAPL was discovered in the sediment. In order to delineate the extent of the affected sediments upstream of the project, additional delineation was conducted.

2.1.2.3 Zone 1 West—Upland Soil Delineation

During pre-construction access road sampling conducted to characterize background conditions, a PCB sample from location AR1-2 exceeded the removal criteria. Additionally, during sediment excavation activities along the west bank immediately adjacent to location bank sample location B014, a series of sample results exceeded the TSCA removal criteria, thereby triggering further upland investigation to delineate a potential upland source area. A total of 19 sediment bank samples were collected from the 6 locations upstream and downstream of B014, as depicted in Figure E-5. Results reported within Figure E-5 represent the preliminary results used for project decision making for the placement of the reactive core mat and conducting the upland soil investigation immediately adjacent to location B014. Based on the results, TSCA-level sediments with PCB concentrations as high as 990 mg/kg, were found within the bank, extending from location B014E+25 (25 feet upstream of B014) to B014E-75 (75 feet downstream of B014).

A total of 95 soil samples (not including quality assurance/quality control samples) from 9 locations were collected and analyzed for PCB Aroclors and PAHs within the upland area of B014. There was visual evidence of contaminant staining in location GP10 and a medium to strong odor from location GP01. Eight locations (GP01 through GP08 and GP10) exhibited a maximum total PAH concentration greater than 20 mg/kg within the soil boring, with the highest being 760 mg/kg. Locations GP09 and GP10 exhibited a total PCB concentration greater than 1 mg/kg; however, no TSCA-level concentrations were encountered within the upland soils. Analytical results are located in Table E-5 and are shown in Figure E-5.

2.1.2.4 Access Road and Decontamination Pad Sampling

Support areas, including access roads, laydown areas, stockpiles, and the site of the water treatment plant were sampled during mobilization, and again during demobilization to demonstrate that there were no impacts to upland areas from the implementation of the RA. If detectable concentrations of a site contaminant were observed in the post-construction samples for a given area, additional soil was removed, and the area was resampled to demonstrate that there were no impacts.

2.1.3 Water Bypass Systems

To prepare for excavation activities, the targeted excavation areas were isolated by installing a temporary system to bypass Lincoln Creek water around the excavation areas in Lincoln Creek and the Western Oxbow. The system, as designed, included temporary berms and bypass piping for Lincoln Creek. During the subcontract procurement, an alternate approach was provided, which included sheet pile installation down the centerline of the creek, so that the creek could be divided, isolating the western portion from the eastern portion. CH2M HILL worked with USEPA and the stakeholders to gain acceptance for the change, which include a modification to the permit. The modifications, as accepted, are detailed in the following subsections.

2.1.3.1 Lincoln Creek and North Oxbow

The first bypass system was installed for Lincoln Creek and Zone 2A of the Western Oxbow. The isolation system included temporary sheet piling dividing Lincoln Creek into a west portion (Zone 1W) and an east portion (Zone 1E). Temporary stop logs were constructed at the south end of the creek to be removed during a major storm event. Sheet piling was also constructed at the confluence of Lincoln Creek and the Western Oxbow to isolate Zone 2A from Zone 2B. During excavation activities in Zone 1W and in Zone 2A, water flowed through the Zone 1E and Zone 2B. During excavation activities in Zone 1E, water flowed through Zone 1W and Zone 2B (Figures 2a and 2B).

2.1.3.2 Western and Southern Oxbow

After construction was complete on Lincoln Creek and Zone 2A of the Western Oxbow, the temporary sheet piling at the northeast end of Zone 2A and at the junction of Zones 1, 2A, and 2B (the confluence of Lincoln Creek and the Western Oxbow) was adjusted to direct flow from Lincoln Creek to the northeast through Zone 2A. Temporary sheet piling was installed between Zones 2B and 3A, and at the east end of Zone 3A to complete the isolation of Zones 2B and 3A (Figures 2a and 2b) separately. The temporary sheet piling between Zones 2B and 3A was installed east of the Milwaukee River Parkway south bridge and extended across the width of the river to isolate Zone 3A from Zone 2B. Isolation of these zones allowed dewatering, dry excavation, confirmation sampling, and restoration activities to be completed independently, thus accelerating completion of Zone 3A.

2.1.3.3 Bypass Modeling

The temporary sheet pile cutoff structures used during the remedial action were modeled during the remedial design. The assumptions used in the model and the results of the modeling are included in the memorandum *Lincoln Park Sediment Removal: Temporary Earthen and Sheetpile Cutoff Modeling* (CH2M HILL 2010a). Updated Hydrologic Engineering Centers River Analysis System (HEC-RAS) hydraulic models of the Milwaukee River and Lincoln Creek were used to simulate the effect of the sheet pile cutoff structures on the river systems. The following were the goals of the analysis: (1) determine the top elevation of the sheet pile cutoff structures to provide a dry excavation, and (2) minimize the potential water level increases if a major storm event were to occur during construction. The height of the sheet piling was balanced by the need to keep the construction area dry to maintain a short construction period, while minimizing impacts from major storm events.

The flows used in this analysis were obtained from the Federal Emergency Management Agency (FEMA) Flood Insurance Study (FEMA 2008) and were not adjusted except for calculation of the 2-year flows. The flows were used to compare water levels in Lincoln Creek and the western oxbow with and without the sheet pile cutoffs in place. Average flow rates for Lincoln Creek and the Milwaukee River were reviewed to compare how monthly average flow rates vary throughout the year. The months of July through February historically experience the lowest monthly average flows, while the months of March through June historically experience the highest monthly average flows; however, flood flows could occur during any month.

The HEC-RAS models received from the WDNR were updated with 2010 June and October survey data and are referred to as the pre-project models. Details of the 2010 model updates can be found in the memorandum *Lincoln Park Sediment Remediation Pre-Project Lincoln Creek and Milwaukee River HEC-RAS Models* (CH2M HILL 2010b).

The pre-excavation surveyed cross section of Lincoln Creek upstream of Green Bay Road had a low-point elevation of 610.91 feet, and the surveyed cross section at the confluence with the Milwaukee River had a low-point elevation of 609.71 feet. Therefore, the recommended maximum cutoff elevation was approximately 6 to 10 feet above the bed of the creek or river. The maximum cutoff elevation of the temporary sheet pile cutoffs adhered to the recommendations from the modeling.

Excavation Operations and Disposal of Dredging Material

3.1 Excavation

The following subsections summarize the excavation operations.

3.1.1 Sediment Dewatering

Prior to excavation, each Zone was isolated using sheet pile cutoff structures, as described in Section 2.1.3. Additionally, the Estabrook Dam remained open during construction activities, which assisted in lowering water levels overall prior to construction, and also reduced potential leakage through the sheetpile walls during construction. Once an excavation area was isolated from the creek or river, natural dewatering was encouraged for a short period of time. Additional dewatering was implemented by creating trenches and channeling water to installed sump(s) to collect water. The wastewater was managed according to the wastewater management flow chart (Appendix C, Figure C-1) to meet requirements before being discharged to the Milwaukee River. The dewatering effort minimized the amount of drying agent (Calciment) added to the sediment in order to meet the landfill requirements. The sediment was mechanically mixed in place with Calciment, as necessary (or dry creek/river bank material when available), until it passed the paint filter test. Dust control measures were provided by the subcontractor, when necessary.

After dewatering, the non-TSCA sediment was directly loaded into trucks for offsite disposal at an RCRA Subtitle D landfill (Waste Management, Inc., Orchard Ridge Landfill, N96W13503 County Line Road, Menomonee Falls, Wisconsin). TSCA sediment was also directly loaded into trucks for offsite disposal. The facility accepting the TSCA-level sediment was Heritage Environmental Services Roachdale Subtitle C Landfill, 4370 West County Road, 1275N Roachdale, Indiana.

3.1.2 Excavation Sequencing

Excavation was conducted to elevations as shown on the record drawings (Appendix A). Confirmation sampling (Appendix F), supported by visual characterization, was used to evaluate the extent of sediment to be excavated. Excavation began at the upstream end of Lincoln Creek, on the west half of Zone 1W, Figure F-1). After the initial excavation was complete (removing sediment to the designed cut elevation), confirmatory sampling was performed that indicated an area of the creek and the creek bank remained contaminated with concentrations of PCBs greater than 50 ppm (the concentration at which disposal is required at a TSCA-approved landfill). This was a change in conditions since no TSCA-level PCB contamination had been detected in Lincoln Creek in previous investigations. Additional excavation was performed, including handling and disposing of the material as a TSCA waste, followed by additional confirmatory sampling of both the creek bank and the creek bottom. Additional investigation led to the discovery of an upland source of PCB contamination, between station 20+20 and station 22+20 on the west bank of Lincoln Creek. A total of 19 sediment bank samples were collected from the 6 locations upstream and downstream of B014 as depicted in Figure E-5. Results reported within Figure E-5 represent the preliminary results used for project decision making for the placement of the reactive core mat and conducting the upland soil investigation immediately adjacent to location B014. Based on the results, TSCA-level sediments with PCB concentrations as high as 990 mg/kg, were found within the bank extending from location B014E+25 (25 feet upstream of B014) to B014E-75 (75 feet downstream of B014). Visual contamination was also observed along the bank in this area, between elevations of 612 feet and 610 feet.

A total of 95 soil samples (not including quality assurance/quality control samples) from 9 locations were collected and analyzed for PCB Aroclors and PAHs within the upland area of B014. There was visual evidence of contaminant staining in location GP10 and a medium to strong odor from location GP01. Eight locations (GP01 through GP08 and GP10) exhibited a maximum total PAH concentration greater than 20 mg/kg within the soil boring, with the highest

being 760 mg/kg. Locations GP09 and GP10 exhibited a total PCB concentration greater than 1 mg/kg; however, no TSCA-level concentrations were encountered within the upland soils. Analytical results are located in Table E-5 and are shown in Figure E-5. Since it was determined by the project stakeholders that upland remediation could not be performed as part of this project, the project elected to install an Organoclay reactive core mat on the bank in this area. The mat is intended to absorb oily PCB contamination before it enters into and potentially recontaminates the creek. The mat extends vertically along the bank from elevation 617.5 down to elevation 607 (see Appendix A, drawing C-301, detail 2A), and laterally from station 20+2 to station 22+20 (see Appendix A, drawing C-210). The impact of this discovery delayed the completion of Zone 1W by 42 days. At the completion of Zone 1A, a total of 7,714 tons of sediment had been removed, versus a planned removal of 4,200 tons of sediment.

Sampling for PCBs was conducted according to the confirmation sampling plan to determine that the target criterion had been met. The excavation/confirmation testing process was repeated, as necessary, until the criterion of 1 mg/kg had been achieved. Once the criterion had been achieved, restoration followed as described in Section 7. In efforts to minimize the schedule impact described above, additional water treatment plant capacity was mobilized to the site (so that water in multiple zones could be managed concurrently). Once additional water treatment plant capacity was established, Zone 2A was dewatered, and excavation was initiated. TSCA areas in Zone 2A, refined during pre-excavation sampling, were excavated as quickly as possible to minimize the possibility of sediment relocation during a storm event. On October 5, 2011, an oily-based material (NAPL) was found mixed with the sediments being excavated in Zone 2A near the confluence of Lincoln Creek. The immediate area was evacuated until chemical analysis could be performed on the material and the HASP updated based on the analytical results and air monitoring. A sample of the NAPL was taken on October 5, 2011. A significant portion of the NAPL was found to be PAHs. The results of the analysis are presented in Section 6.

As excavation of Zone 2A proceeded, a pool of NAPL was encountered at the northeast end of Zone 2A (at the north bridge of the Milwaukee River Parkway), as well as smaller areas of PAH contamination throughout Zone 2A. The pool of NAPL was pumped into tanker trucks as liquid waste, and the NAPL-saturated soils surrounding it were over-excavated and disposed of offsite. All NAPL-associated waste was disposed of at the RCRA Subtitle D facility. Once the contamination was removed, a confirmation sample was obtained, and the area was backfilled to grade with imported clay fill.

As the activities in Zone 2A were ongoing, and in an effort to minimize future changed conditions, a pre-excavation sampling effort was initiated for several zones. The effort focused on sediment sampling in areas that had not been excavated yet (Zones 1E, 2B, and 3A) to redefine the dredge cut, as needed, based on both PCBs and PAHs as contaminants. This information is presented in Appendix E.

As a result of the PAH contamination, the confirmation samples for sediment were analyzed for PAHs in addition to PCBs. USEPA and WDNR approved additional excavation and offsite disposal of sediment visually stained with NAPL, if design elevations were attained but visually contaminated material was observed at the surface. The removal criteria for total PAHs was established at 20 mg/kg for Zone 2A based on direction from USEPA and WDNR. Confirmation samples were analyzed for PAHs in Zones 1E, 2A, 2B, and 3A. The confirmation sampling and re-excavation approach for PAH-contaminated material in Zones 2B and 3A followed the decision logic shown in Figure 3. An RA level of 20 mg/kg total PAH surface-weighted average or 40 mg/kg total PAH maximum concentration in sediment was established by USEPA and WDNR for Zones 2B and 3A.

The resulting impact of the NAPL contamination in Zone 2A was an additional 19,631 tons of sediment removed (65,586 tons removed versus a planned removal of 45,955 tons), an estimated 359,249 pounds of NAPL removed, and an approximate delay of 30 days.

Since the NAPL was observed extending out of Zone 2A (and thus outside the project boundary) and not knowing the extent, the stakeholders opted to install a barrier at the upstream end of Zone 2A so that any NAPL outside the zone could not migrate back into Zone 2A. This was accomplished by leaving the sheetpile wall used to isolate the zone in place and cutting it to a level just below the bottom of the river bed so that water could pass through. Any additional removal of NAPL outside of Zone 2A would be completed under a separate project.

After excavation and partial restoration (riprap installation) was completed in Zones 1W and 2A, the temporary sheet piling was moved to allow water from Lincoln Creek to flow through Zones 1W and 2A so that Zones 1E, 2B, and 3A could be dewatered and excavated. In addition, sheetpile was installed between Zones 2B and 3A so that each zone could be isolated and dewatered separately (see Section 2.1.3.2). The excavation in Zones 1E, 2B, and 3A followed the same procedures as the previous zones, with the added analysis of total PAHs during confirmation sampling. In total, 16,282 tons of sediment was removed from Zone 1E versus an original plan of 8,810 tons, and 107,006 tons of sediment was removed from Zones 2B and 3A, versus an original plan of 82,810 tons. Total delay in excavation due to the changed conditions observed was 55 days, with 64,783 additional tons of sediment removed.

At the completion of excavation on January 13, 2012, the riprap associated with the restoration of Zone 3A was installed to complete the restoration of the bank up to the future pool elevation (EL 617.4 feet) so that the sheetpile isolating Zone 3A could be removed during the interim winter shutdown period. The sheetpiling that isolated Zone 2B was left in place so that the zone could be dewatered and restoration completed in spring 2012.

Elevations were confirmed in the field during excavation using a global positioning system with an accuracy of ± 0.1 foot. Post-excavation surveying was conducted on the final excavation limits with an accuracy of ± 0.1 foot by a licensed land surveyor. Post-restoration surveying is discussed in the following subsections.

3.1.3 Excavation Production Rate

The average excavation production rate was 2,337 tons per day (1,384 yd³/day) based on 86 days of production. Approximately 198 tandem-axle dump trucks (12-yard soil capacity) hauled a total of 9,024 loads. A total of 119,039 yds³ (200,989 tons) of TSCA and non-TSCA sediment was excavated from the site. See Section 3.3 for a breakdown of waste disposed offsite. Appendix H includes the waste tracking logs.

3.2 Sediment Staging/Decontamination

Temporary access roads were built along the creek bank to access Lincoln Creek sediments (Zone 1), and on the river bed to access sediments in Zones 2A, 2B, and 3A. They were constructed to provide access for the trucks and prevent trucks and equipment from driving directly on the sediment. Temporary access roads were built using portable mats or gravel. Details of the temporary access road construction materials and layout were proposed by the subcontractor in a submittal dated August 25, 2011 (site management plan, Submittal 15a), and approved by CH2M HILL and the project stakeholders. All temporary access roads were removed during site restoration, except a portion of the temporary gravel access road on the south side of 2A and east side of 2B. The portion was left in place to provide a walking path and water access path. The path is depicted in the record drawings (Appendix A). The sediment was mixed with calciment and loaded into trucks for offsite disposal using the temporary roads for access. The mix ratio of calciment varied up to 10 percent based on the location of the work, soil type, and precipitation, but the overall average was 2.5 percent. The total amount of calciment used was 4,961 tons. After the truck was loaded and before it left the site, the outside of the truck, undercarriage, and tires were brushed off to remove any extraneous dirt on a truck decontamination staging pad. Trucks were covered with tarps for transport to the disposal facilities. Trucks transporting sediments saturated with PAH NAPL were lined to reduce the need for decontamination efforts (truck beds then did not need to be decontaminated). In addition, trucks were occasionally lined during sub-freezing periods to keep the sediments from sticking to the truck beds.

3.3 Offsite Disposal

Table 2 summarizes the weights for offsite disposal. The waste tracking logs are included in Appendix H. Personal protective equipment and construction debris was disposed of with the non-TSCA sediment. Sand and granular activated carbon from the water treatment plant was disposed of offsite at the non-TSCA facility, Waste Management Orchard Ridge Landfill. During excavation of sediment contaminated with PAH NAPL in Zone 2A, 617.66 tons of liquid waste was disposed of offsite at Waste Management Orchard Ridge Landfill (Change Order 4).

TABLE 2

Weights for Offsite Disposal*Lincoln Park/Milwaukee River Channel Sediments Site
Construction Completion Report*

Month	Density (tons per yd³)	Non-TSCA Disposal Weight (tons)	TSCA Disposal Weight (tons)
September	1.688	6,670.92	271.81
October	1.688	55,095.72	1,048.20
November	1.688	18,918.57	988.54
December	1.688	66,569.41	6,985.7
January	1.688	43,389.51	25.35
February	1.688	1,025.44	0
Total		191,669.57	9,319.60

Environmental Monitoring of Remediation Activity Impacts

4.1 Wastewater Monitoring and Treatment

Water encountered during the RA was managed in three different ways. Water that was diverted before entering the limits of work or water that was gravity-drained from undisturbed areas within the limits of work was discharged to the Milwaukee River with energy dissipation at the outfall. Water (surface water, precipitation, or groundwater) that entered disturbed areas within the work area was treated to remove TSS, or TSS and PCBs, depending on circumstances of the work, and discharged to the Milwaukee River with energy dissipation at the outfall under the Chapter 30 permit or individual Wisconsin Pollutant Discharge Elimination System (WPDES) Wastewater Discharge permit. The flow chart in Appendix C determined the criteria under which the wastewater was treated. In general, if the water was not in direct contact with disturbed soil containing PCBs greater than 1 ppm, it was treated for TSS only. Wastewater generated during decontamination of trucks and equipment was treated for TSS and PCBs and discharged to the Milwaukee River with energy dissipation at the outfall under the individual WPDES wastewater discharge permit.

Effluent requirements were provided in the WPDES permit. The water treatment system for TSS removal was sized for 2,000 gallons per minute, and the water treatment system for TSS and PCB removal was sized for 1,000 gallons per minute. The design specified a treatment capacity for TSS and PCB removal sized for 500 gallons per minute, but the capacity was increased to 1,000 gallons per minute to support dewatering in two zones at one time and to more quickly dewater after storm events. The treatment system for TSS and PCBs included an influent weir tank, followed by 50-micron bag filters. After the 50-micron bag filters, three fractional (frac) tanks were installed in parallel to provide additional storage capacity and time for settling of suspended solids. The effluent from the frac tanks was pumped through sand filters, followed by 10-micron bag filters. The treatment system for TSS removal discharged to the Milwaukee River with energy dissipation after the 10-micron bag filters. The treatment system for TSS and PCBs proceeded through granular activated carbon and 1-micron bag filters before discharging to the Milwaukee River with energy dissipation. Granular activated carbon included a total of 4 vessels, installed in pairs in parallel lines so that the flow was divided between two legs that housed a lead carbon and lag carbon for primary and breakthrough treatment. An inline polymer treatment system was installed after the sand filters, but polymer treatment was not used (Figure 4). In the spring of 2012, after removal of contaminated sediment was confirmed and the wastewater treatment system demobilized from the site, wastewater treatment for TSS included geotextile bags to remove suspended solids.

It should be noted that analytical testing for PAHs was also performed once they became a contaminant of concern; however, no permit limit was established under the WPDES permit for the project.

Sample ports were installed throughout the system for WPDES monitoring. During operation, three discharge samples per week were taken to verify that the requirements for discharge were met. Figure C-2 shows the locations of the discharge points throughout the project, and Table C-1 contains the discharge sample results. Wastewater samples collected from outfall discharge locations to be analyzed for PCBs and TSS were submitted to the onsite mobile laboratory, ECCS Laboratories. Turbidity measurements were made real-time using a water quality meter and did not require laboratory analysis. There were no wastewater criteria exceedances of PCBs during the RA. Exceedances of TSS criteria occurred in September and October 2011, as shown on the Table C-1. The exceedances were reported to the WDNR with plans for corrective actions. During this period, modifications were made to the wastewater treatment process, including adding frac tanks and bag filters, increasing changeout time for bag filters, reducing the micron size of bag filters, and adjusting flow rate. One additional TSS exceedance occurred January 17, 2012. The exceedance was attributed to issues during startup for TSS-only treatment and was resolved before further discharge occurred. The estimated volume of water treated and dates of operation are shown in Table C-1, Appendix C.

Wastewater treatment and monitoring sampling and analyses were performed in accordance with the approved field sampling plan dated June 2011 and QAPP, dated August 26, 2011, and subsequent addendums to the QAPP. Addendum 1 is dated September 30, 2011. Addendum 2 is dated October 17, 2011. The equipment was cleaned and demobilized.

As a result of delays experienced with the excavations, it became necessary to “winterize” the treatment system to prevent freezing and allow the project to continue treating wastewater during December and January. The winterization of the plant included erecting tents around the main components of the treatment train, heaters to maintain non-freezing temperatures within the tents, and heat tracing along piping.

Sediment Confirmation Sampling and Analysis

Characterization of post-excavation surface conditions was completed by conducting confirmation sampling after excavation was performed.

5.1 Analytical Program

The chemical analytical program for the Phase I remedial design was developed based on the project objectives and the following elements:

- The list of target compounds that were identified by the previous investigations and the list of target compounds added during the RA
- The appropriate and acceptable analytical methodology that will meet the data quality objectives discussed in the QAPP, including site-specific applicable or relevant and appropriate requirements
- The appropriate QA/QC requirements such that the site sampling location and sampling frequency is optimized

5.1.1 Contaminants of Concern

For this project, contaminants of concern were defined as those chemicals most likely to contribute a risk as a result of exposure. Based on the results of the previous investigations performed by USEPA and WDNR, the primary contaminant of concern for the remedial design and RA within the Lincoln Park Phase I project site was PCBs. An RA level of 1 mg/kg or part per million PCB in sediment was developed for the Lincoln Park/Milwaukee River Site. The level is consistent with other reaches within the Milwaukee Estuary AOC (Blatz Pavilion Site [Natural Resource Technology 2007]) and is considered to be protective of human health and the environment.

PAHs were added as contaminants of concern after they were identified during the RA. An oil-based material (NAPL) was found mixed with the sediments being excavated in Zone 2A near the confluence of Lincoln Creek. The immediate area was evacuated until chemical analysis could be performed on the material and the HASP updated based on the analytical results and air monitoring. A sample of the NAPL indicated a significant portion of the NAPL was found to be PAHs. The results of the analysis are presented in Section 6. A remedial action level of 20 mg/kg total PAH surface weighted average or 40 mg/kg total PAH maximum concentration in sediment was established by USEPA and WDNR for Zones 2B and 3A. An RA level of 20 mg/kg total PAH concentration in sediment was established by USEPA and WDNR for Zone 2A.

5.1.2 Analytical Laboratories

Analytical laboratories in USEPA's Contract Laboratory Program (CLP) were only used to quality check 10 percent of the post-excavation samples. The use of the CLP was dependent on the media to be analyzed, specific analyses, and required turnaround times. The ability of the CLP to meet the specific media objectives was discussed in the QAPP. The CLP laboratory was Mitkem Laboratories.

Post-excavation sediment samples to be analyzed for PCBs were submitted to an onsite mobile laboratory run by ECCS Laboratories.

Pre-excavation sediment delineation samples to be analyzed for PCBs were submitted to the onsite mobile laboratory due to the need for shorter turnaround times. Sediment samples to be analyzed for waste characterization (Protocol B parameters) were submitted to Applied Sciences Laboratory in Corvallis, Oregon.

Pre- and post-excavation sediment delineation samples and waste water samples analyzed for PAHs were submitted to ECCS Laboratories in Madison, Wisconsin.

The specific analyte lists and required reporting limits for the CLP analyses are presented in the QAPP. The analytical methods were selected such that the quantitation limits for each analysis achieves the sampling objectives.

5.2 Sediment Sampling

Post-excavation confirmation sampling activities were conducted to assess whether the remedial action goal of 1 mg/kg PCB and 20 mg/kg PAH had been achieved and to document the post-excavation sediment conditions of the site. Post-excavation sediment sampling was performed on surface sediments represented by a sample depth 0 to 0.5 foot below the sediment surface and sediments at-depth until refusal at 1-foot intervals.

Confirmation samples were collected on a systematic triangular grid with a spacing of 125 feet (Figures F-1 to F-4, Appendix F). The triangular grid spacing was selected based on doubling the median distance between remedial investigation sample locations used to characterize the project area. The grid location and orientation was selected using a random start point and orientated to the general river channel angle and direction.

Surface sediment was sampled using grab sample methods. Grab samples were taken using disposal scoops and homogenized within resealable zip-top bags, which served as the sample container.

Sediment within 0.5 foot of native clay was sampled using coring sample methods. Sediment core samples were collected manually, using Lexan cores. Disposable core catchers were made on site using plastic core caps to retain the sediments. Cores were pushed manually until reaching refusal. Sediment cores were processed at the field trailer. Cores were visually characterized for sediment type, color, moisture content, texture, particle size and shape, consistency, visible evidence of staining, and other observations.

The specified sample interval of each core collected was homogenized using pre-cleaned utensils within aluminum pans. Rocks and other debris were removed, and the sample was thoroughly mixed until uniform texture and color was achieved. Once the sample had been thoroughly homogenized, aliquots were transferred to the appropriate sample containers. If the last core sample interval was less than half the sample interval, it was included in the previous interval. If greater than half the respective interval, it was processed as a separate sample interval. For example, if the proposed sample interval was 1 foot and the as-sampled bottom interval thickness was less than 0.5 foot, it was included within previous interval, if it was greater than 0.5-foot thick, it was treated as a separate sample. Any reusable equipment used during sample processing was decontaminated between samples.

Samples for PCB analysis were submitted to the onsite mobile laboratory for 24-hour turnaround time. Samples for PAH analysis were submitted to the offsite laboratory. Pre- and post-excavation sampling and analyses were performed in accordance with the field sampling plan dated June 2011, the QAPP dated August 26, 2011, and subsequent addendums to the QAPP. QAPP Addendum 1 is dated September 30, 2011. QAPP Addendum 2 is dated October 17, 2011.

Project Results

6.1 Post-Excavation Sediment Characterization

After completion of excavation within each zone, sediment samples were collected based on pre-determined locations. The samples were analyzed to determine the post-excavation PCB (Zones 1, 2A, 2B, and 3A) and PAH concentration (Zones 2A, 2B, and 3A) of the excavated surface. The objective of the post-excavation sediment sampling was to confirm that the post-excavation surface met criteria for PCBs and PAHs. Results of the confirmation sampling are presented in Appendix F.

An oily-based material (NAPL) (see section 3.1) was found mixed with the sediments being excavated in Zone 2A near the confluence of Lincoln Creek. The sediment sample with PAH material was analyzed for general chemistry, volatile organic compounds (VOCs), toxicity characteristic leaching procedure (TCLP) VOCs, semivolatile organic compounds (SVOCs), TCLP SVOCs, PCBs, pesticides, TCLP pesticides, herbicides, TCLP herbicides, total petroleum hydrocarbon, metals, and TCLP metals. The results, included in Appendix F, were used for characterizing the contaminant so that the material could be properly managed and disposed of, which also led to an RA level for total PAHs (see Section 5.1.1). For more information, reference the QAPP, dated August 26, 2011, and subsequent addendums to the QAPP. QAPP Addendum 1 is dated September 30, 2011. QAPP Addendum 2 is dated October 17, 2011.

6.2 Post-Excavation Survey

The purpose of the post-excavation survey was to establish elevations and contours within the project area following the completion of excavation activities. The post-excavation elevations were compared to the pre-excavation elevations to calculate the total volume of sediment excavated from the project area. As with the pre-excavation survey, the post-excavation survey was performed by RA Smith, a surveyor licensed in the state of Wisconsin.

Comparison of the post-excavation survey to the pre-excavation survey shows that approximately 119,039 yd³ of sediment was removed from the Lincoln Creek/Milwaukee River Site during the RA. Survey data for post-excavation conditions are presented in the record drawings (Appendix A).

6.3 Mass Removal

The estimated mass removed in 2011, 2012, and total for the project is listed in Table 3. The estimated mass removed is based on the average concentration of PCBs or PAHs multiplied by the mass of the sediment removed.

TABLE 3

Mass Removal Summary

*Lincoln Creek/Milwaukee River Channel Sediments Site
Construction Completion Report*

Year	2011	2012	Total
Sediment Volume Removed (yd ³)	93,483	25,556	119,039
Sediment Volume Removed (tons)	156,549	44,440	200,989
Non-TSCA PCBs (pounds)	2,777	510	3,287
TSCA PCBs (pounds)	1,741	0	1,741
PAHs (pounds)	2,787	1,248	4,035
PAH NAPL (pounds)	359,249*	0	359,249
Total PCBs (pounds)	4,518	510	5,028

*PAH NAPL mass estimated based on 2,000 yd³ at an average concentration of 75,000 mg/kg.

6.4 Health, Safety, and Accident Prevention

Site activities required 73,415 labor hours to implement. Successful implementation of the HASP, as well as the behavior-based loss prevention program, resulted in zero OSHA recordable incidents, zero OSHA reportable incidents, and no loss-time incidents during the execution of the project. There were 227 safe behavior observations and 8 near-misses recorded over the course of the project.

The safe behavior observations generally provide opportunity to document safe work practices, but they also help identify unsafe work practices. The observations generally evaluated the use of personal protective equipment, the use of equipment, and the general conformance with the activity hazard analysis developed for work at the site. Observations were performed on multiple activities ranging in hazard from sediment sampling to crane lifts. Information documented in the reports was used to modify activity hazard analyses used in the future, as well as to immediately adjust any unsafe behaviors that were observed.

The documented “near-misses” at the site ranged from minor cuts and skin abrasions (requiring only first-aid), to a near miss with a utility when a fence post was installed close to a buried conduit. The near miss reports are used to adjust behavior so that more significant incidents can be avoided.

Demobilization and Restoration

Section 7 summarizes demobilization and restoration activities.

7.1 Demobilization

Demobilization at the completion of excavation activities was performed starting August 8, 2012. The maintenance phase continued after demobilization. Demobilization included removing temporary access roads and restoring the road areas. All temporary access roads were removed during site restoration, except a portion of the temporary gravel access road on the south side of 2A and east side of 2B, which was left in place to provide a walking path and water access path. In addition, portions of the bike path were rerouted or repaired and re-paved with asphalt. The paths are depicted in the record drawings (Appendix A).

7.2 Site Restoration and Environmental Enhancements

The Lincoln Creek/Milwaukee River Site Phase I project included restoration of habitat consistent with regulations governing habitat mitigation as a result of disruption done during remediation activities. The seeding and planting was performed but has not met acceptance criteria in all areas. A restoration and maintenance plan was submitted to USEPA on October 30, 2012. Once the containerized trees, riparian plantings and buffer plantings have been accepted they are warranted for 2 years. As described in the plan, a restoration completion report will be prepared upon completion of the warranty period.

7.2.1 Site Restoration

Areas impacted by sediment excavation were restored. Slope stabilization was completed from the toe of the slope to the ordinary high watermark or to an existing stable portion of the bank, whichever was higher. The stabilization was completed using riprap, soil lifts, live stakes, erosion control blankets, and/or seed. The stabilization was also supportive of future habitat and recreational enhancements that could be completed, but were beyond the scope of the RA. A summary of the restoration is provided below. Compaction testing reports are included in the project records.

The original schedule for the restoration was delayed as a result of the additional volumes of excavation that were required, which pushed much of the restoration from fall 2011 into spring and summer 2012. The drought conditions that persisted through this period led to stressed vegetation as it was attempting to be established throughout many areas of the site.

7.2.1.1 Stormwater Outfalls and Utility Conflicts

Existing stormwater outfalls along the Lincoln Park/Milwaukee River Site were preserved. There were five known stormwater outfalls within the site and a sixth outfall was discovered during construction. Flows from these outfalls were managed during the excavation and restoration construction. A detailed evaluation of the flooding and hydraulic impacts of the restored channel on the stormwater pipes and tributary pipes was not conducted because the project maintained the existing outfalls.

Five existing stormwater outfalls were identified and incorporated into the restoration design. Their locations are shown on the record drawings (Appendix A). During excavation and restoration activities, a sixth outfall in Zone 2A was discovered. This outfall was not located on City of Milwaukee plans. In addition, it was damaged and covered by debris prior to the remedial action. During the restoration process, this outfall was repaired.

A bundle of four communications conduits was exposed within Lincoln Creek prior to the remedial action. In coordination with AT&T and Milwaukee County as the land owner, AT&T relocated the communications lines below the maximum elevation of the designed dredge cut prior to mobilization.

7.2.1.2 Bank Restoration

The bank restoration used native vegetation for areas of the site above the backwater water surface elevation. The bank restoration details are shown on the drawings (C-301, C-302; Appendix A). The restoration design accounted for the variations in water levels between low-flow and flood-flow events, by selecting vegetation for the bioengineered bank stabilization that will function across several water level regimes. At the top of the bank, a low maintenance (no-mow) grass seed mixture was used that has been applied in other Milwaukee County parks. The vegetation schedules are shown in the drawings.

Depending on the side slopes and height of the banks impacted by sediment removal, from the toe of slope to the top of the bank, different bioengineering techniques were used. Along Lincoln Creek, when the banks are less than 10 feet high from the toe of slope, a combination of a single soil lift with an erosion control fabric was used. The straw and coir blend erosion fabric will provide temporary stabilization until the vegetation is established.

In areas where the banks are greater than 10 feet (up to a project maximum of 20 feet) from toe of slope, soil lifts are used in 1-foot increments, reinforced by a biaxial geogrid. The geogrid is needed to provide geotechnical stability for the tall and steep banks to prevent slumping and slope failure. Each soil lift was wrapped with a biodegradable woven netting to provide temporary stabilization until the vegetation is established. A straw and coir blend erosion matting was provided between the woven netting and the soil to retain fine-grained sediment in the soil lift until the vegetation is established. Coverage from seeding the soil lifts did not meet acceptance criteria. The soil lifts were re-planted with vegetative plugs and seedlings to improve soil contact. The vegetative plugs and seedlings are being monitored under the Site Restoration and Maintenance Plan for Riparian Zone, Buffer Zone, and Lawns and Grasses and are expected to meet the acceptance criteria during the 2013 growing season.

The restoration techniques are also used in the Western Oxbow; however, the low-flow velocity and shear stresses in some areas of the oxbow do not require highly engineered stabilization techniques like the steeper banks along Lincoln Creek. In areas with shallow side slopes and bank heights less than 10 feet, the banks were sloped and covered with a biodegradable straw and coir blend erosion fabric to provide temporary stabilization until the seeded vegetation is established. Following the assumption that the Estabrook Dam would be repaired and put into service at the completion of this project, much of the design included restoration with riprap for the areas that would be near water or underwater once the dam was put into service. As this project progressed, it became evident that the timing of the dam repair was in question, and the impoundment could be at a lower water level for an extended period. To provide for a more natural setting, as well as public access to the water, gentler slopes along much of the oxbow were constructed, and natural vegetation was substituted for riprap.

Soil for the bank stabilization and topsoil for site restoration was native soil from the site or, as needed, imported from four different locations: Brook-Falls Veterinary Hospital in Brookfield, Wisconsin (148th Street and Lisbon Road), Westlawn Housing Project in Milwaukee, Wisconsin (6331 W. Silver Spring), University School of Milwaukee in Milwaukee, Wisconsin (2100 West Fairy Chasm Road), and N109 W13300 Ellsworth Drive in Germantown, Wisconsin. Native soil from the site was observed to contain some rocks and debris (slag and bricks) from historical activities at the site. Topsoil from each imported location was analyzed for PAHs, PCBs, metals, percent moisture, and pH. The results of the analyses were sent to USEPA, WDNR, and Milwaukee County for review and concurrence on approval prior to use at the site. The fourth location was only allowed for use above the top of a slope adjacent to a waterway or outside of the soccer fields.

Rock was used along the perimeter at the backwater water surface elevation and below, in areas that have side slopes 2:1 (horizontal:vertical) or steeper, including the entire length of Lincoln Creek, except along the existing sheet pile. The rock provides a stable foundation to construct the bank restoration, and provides erosion protection from flowing water. Vegetation was planted above the rock. The rock was heavy riprap according to Wisconsin Department of Transportation specifications, inspected according to Procedure 5-45-130, Rip Rap, from the *Construction and Materials Manual*, Chapter 5, Inspection. The heavy riprap was from Halquist Stone in Lannon, Wisconsin.

7.2.1.3 Lincoln Creek Bottom Design

The bottom contours of Lincoln Creek are shown in the drawings (C-204 to C-208; Appendix A). The contours were determined by modeling requirements to not increase the flood stage, and to minimize re-grading the areas after sediment removal. Much of Lincoln Creek will be backwater even before the Estabrook Park Dam is closed because the sediment removal lowered Lincoln Creek 1 to 2 feet, which is more than the pre-project water surface elevation difference from the upstream end of Lincoln Creek (Green Bay Avenue) to the downstream extents at the main stem of the Milwaukee River.

7.2.1.4 Western Oxbow Bottom Design

The bottom contours of the western oxbow are shown in the record drawings (C-204 to C-208; Appendix A). The contours were determined by modeling requirements to not increase the flood stage and to minimize re-grading the areas after sediment removal. Because sediment removal depths created pools in parts of the western oxbow, the bottom contouring maintains these areas and provides diversity of water depths. Due to the over excavation necessary in some areas to meet Remedial Action Levels, some additional grading was performed to provide gradual transitions between areas where dredge cuts were at or near design elevation, and areas where additional excavation was needed. As the project was executed, it was also advised that the Estabrook Dam would not likely be repaired in the timeframe it was originally proposed (at the completion of the Phase I project). Since the original grading was developed to be reflective of an impounded area for at least a portion of the year (that is, Estabrook Dam closed), grading was adjusted to reflect more of a flow-channel concept within the western oxbow to minimize stagnation of surface water during periods of low-water.

The western oxbow area is a natural depositional area, especially under the historical and anticipated Estabrook Park Dam operations that will provide deep water and slow velocities. The deeper water created after sediment removal naturally fills in over time because of the apparent abundant supply of sediment from upstream sources and because it is a much wider and deeper area than Lincoln Creek or the Milwaukee River. Deposition will likely result in the disappearance of some of the deeper water habitat over time compared to that immediately available after construction.

SECTION 8

Project Milestones

Project milestones are summarized in Table 4.

TABLE 4

Project Milestones

*Lincoln Park/Milwaukee River Channel Sediments Site
Construction Completion Report*

Date	Project Milestone	Zone 1 Milestone	Zone 2 Milestone	Zone 3 Milestone
2011				
August 1	Project agreement signed			
September 9	Site mobilization activities began	Sheet pile construction		
September 10	Water treatment plant operation started (TSS only)	Zone 1W dewatering began		
September 14	Water treatment plant operation started treating for PCBs			
September 15		Zone 1W excavation began		
September 15		Zone 1W confirmation sampling commenced		
September 27			Zone 2A dewatering began	
September 29			Zone 2A excavation commenced	
September 29			Zone 2A confirmation sampling commenced	
October 5			NAPL area in Zone 2A discovered and sampled	
October 15		Zone 1W bank TSCA area discovered		
November 8		Zone 1W confirmation sample results indicate zone is below criteria, Zone 1W excavation complete		

TABLE 4

Project Milestones

*Lincoln Park/Milwaukee River Channel Sediments Site
Construction Completion Report*

Date	Project Milestone	Zone 1 Milestone	Zone 2 Milestone	Zone 3 Milestone
October 6 to October 20		Zone 1E pre-excavation PCB delineation performed		
October 24			Zone 2A restoration began	
October 26		Zone 1W restoration began		
November 8		Bank contamination in Zone 1W covered with a Reactive core matt to minimize any transfer into Lincoln Creek		
November 15		Flow in Lincoln Creek switched from Zone 1E to Zone 1W, Dewatering in Zone 1E commences		
November 21-December 1		Zone 1W upland stockpile PCB and PAH delineation	Zone 2B pre-excavation PCB and PAH delineation, Zone 2A NAPL delineation	Zone 3A pre-excavation PCB and PAH delineation
November 21		Zone 1E excavation commenced		
November 21		Zone 1E confirmation sampling commenced		
November 25		Zone 1E restoration began		
December 5			Zone 2A confirmation sample results indicate zone is below criteria, Zone 2A excavation completed	
December 5		Zone 1E confirmation sample results indicate zone is below criteria, Zone 1E excavation completed		
December 10		Lincoln Creek diverted into Zone 2A		

TABLE 4

Project Milestones

*Lincoln Park/Milwaukee River Channel Sediments Site
Construction Completion Report*

Date	Project Milestone	Zone 1 Milestone	Zone 2 Milestone	Zone 3 Milestone
December 15			Zone 2B excavation commenced	
December 15			Zone 2B confirmation sampling commenced	
December 28				Zone 3A excavation commenced
December 29				Zone 3A confirmation sampling commenced
2012				
January 10				Zone 3A confirmation sample results indicate zone is below criteria, Zone 3A excavation completed
				Zone 3A restoration began
January 13			Zone 2B confirmation sample results indicate zone is below criteria, Zone 2b excavation completed	
			Zone 2B restoration began	
January 16	Water treatment plant ends operations			
February 13, 2012	Site restoration activities complete for winter shutdown and erosion controls in place			
February 13, 2012 to May 14, 2012	Winter shutdown			
May 14-May 30, 2012	Dewatering in Zone 2B			
May 30	Spring startup, mobilization, restoration			
August 8	Demobilization and start of maintenance phase			

SECTION 9

Costs

The costs associated with the implementation of this project have not been finalized, and will be provided in an addendum at a later date.

References

- Baird and Associates. 1997. *Milwaukee River PCB Mass Balance Project WI DNR*. September.
- CH2M HILL. 2009. *Feasibility Study Report, Lincoln Park/Milwaukee River Channel Sediments Site, Milwaukee Estuary Area of Concern*. December 7.
- CH2M HILL. 2010a. *Lincoln Park Sediment Removal: Temporary Earthen and Sheetpile Cutoff Modeling, Lincoln Park/Milwaukee River Channel Sediments Site, Milwaukee Estuary Area of Concern*. December 8.
- CH2M HILL. 2010b. *Lincoln Park Sediment Remediation Pre-Project Lincoln Creek and Milwaukee River HEC-RAS Models, Lincoln Park/Milwaukee River Channel Sediments Site, Milwaukee Estuary Area of Concern*. November 18.
- CH2M HILL. 2010c. *Lincoln Creek and Western Oxbow Bank Stabilization Design: Interim Prefinal Design Report Update, Lincoln Park/Milwaukee River Channel Sediments Site, Milwaukee Estuary Area of Concern*. December 10.
- CH2M HILL. 2011a. *Basis of Design Report, Lincoln Park/Milwaukee River Channel Sediments Site, Milwaukee, Wisconsin*. March.
- CH2M HILL. 2011b. *Work Plan—Lincoln Park/Milwaukee River Channel Sediments Site, Milwaukee, WI. Remedial Action. WA No. 122-RARA-2508 / Contract No. EP-S5-06-01*. May 4.
- Federal Emergency Management Agency. 2008. *Flood Insurance Study, Milwaukee County, Wisconsin*. September 26.
- Natural Resource Technology, Inc. (NRT). 2007. *Remedial Investigation/Feasibility Study, Lincoln Park/Blatz Pavilion Site*. March.
- Natural Resource Technology, Inc. (NRT). 2009. *Remedial Construction Documentation Report, PCB-Impacted Sediment Removal, Lincoln Park/Blatz Pavilion Site*. January 29.
- Sullivan International/T N & Associates, Inc., Joint Venture Team. 2009. *Final Focused Remedial Investigation, Lincoln Park/Milwaukee River Channel Sediments*. August 10.
- Wisconsin Department of Natural Resources (WDNR). 1994. *Milwaukee Estuary Remedial Action Plan*. Citizen Advisory Committee. July.
- Wisconsin Department of Natural Resources (WDNR). 2005. *Estabrook Impoundment Sediment Remediation Pre-Design Study*. Project Completion Report to USEPA (Great Lakes National Program Office Grant ID GL2000-082). PUBL-WT 826. August.

Figures



Figure 1
 Site Location Map
 Lincoln Park/Milwaukee River Site
 Glendale, WI

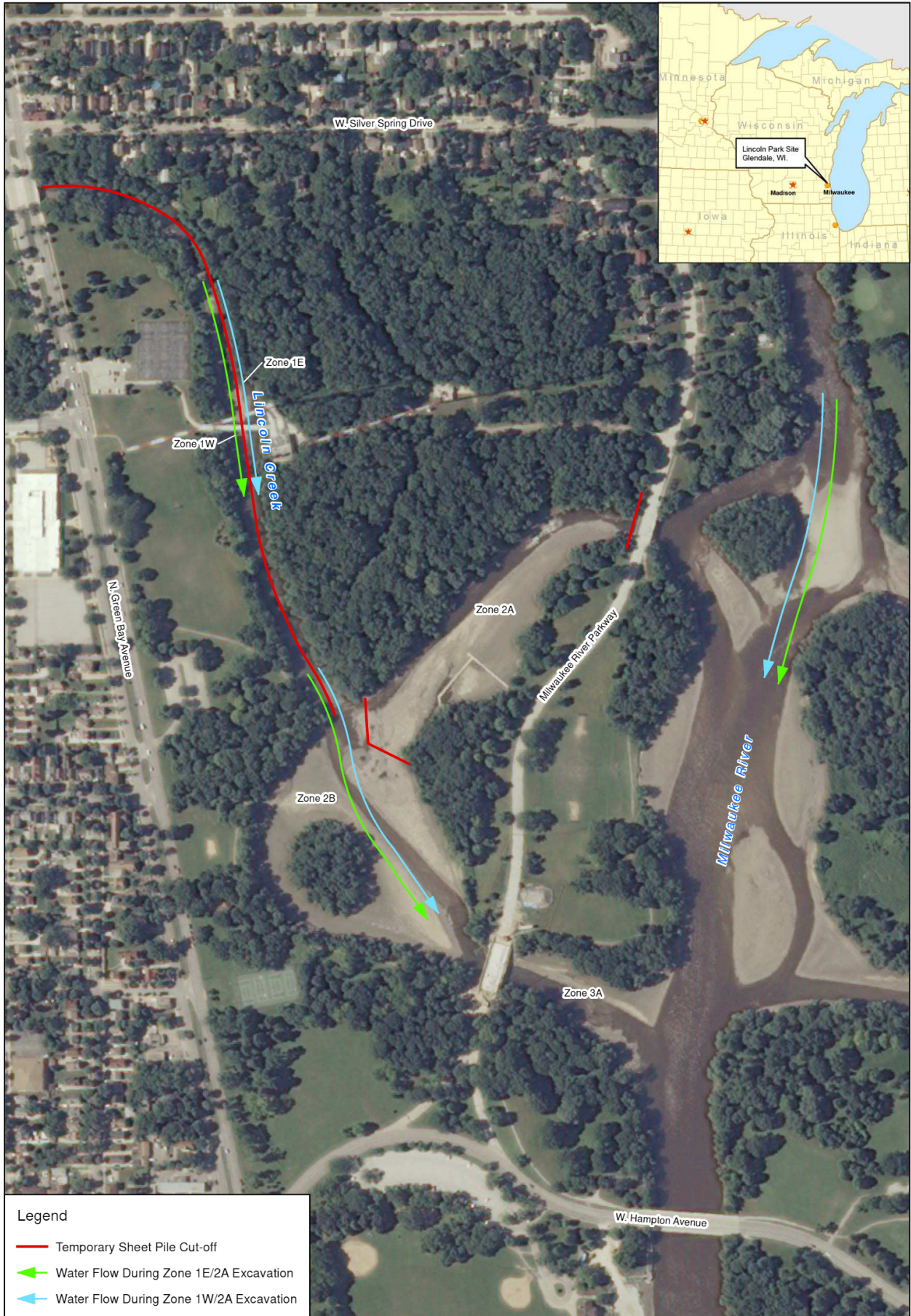

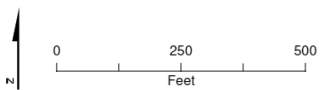

Figure 2b
 Stage 2 Temporary Cut-off
 Lincoln Park/Milwaukee River Site
 Glendale, WI

Decision Logic for PAH Remediation of Zones 2B and 3A Lincoln Creek-Milwaukee River Channel Sediment Site

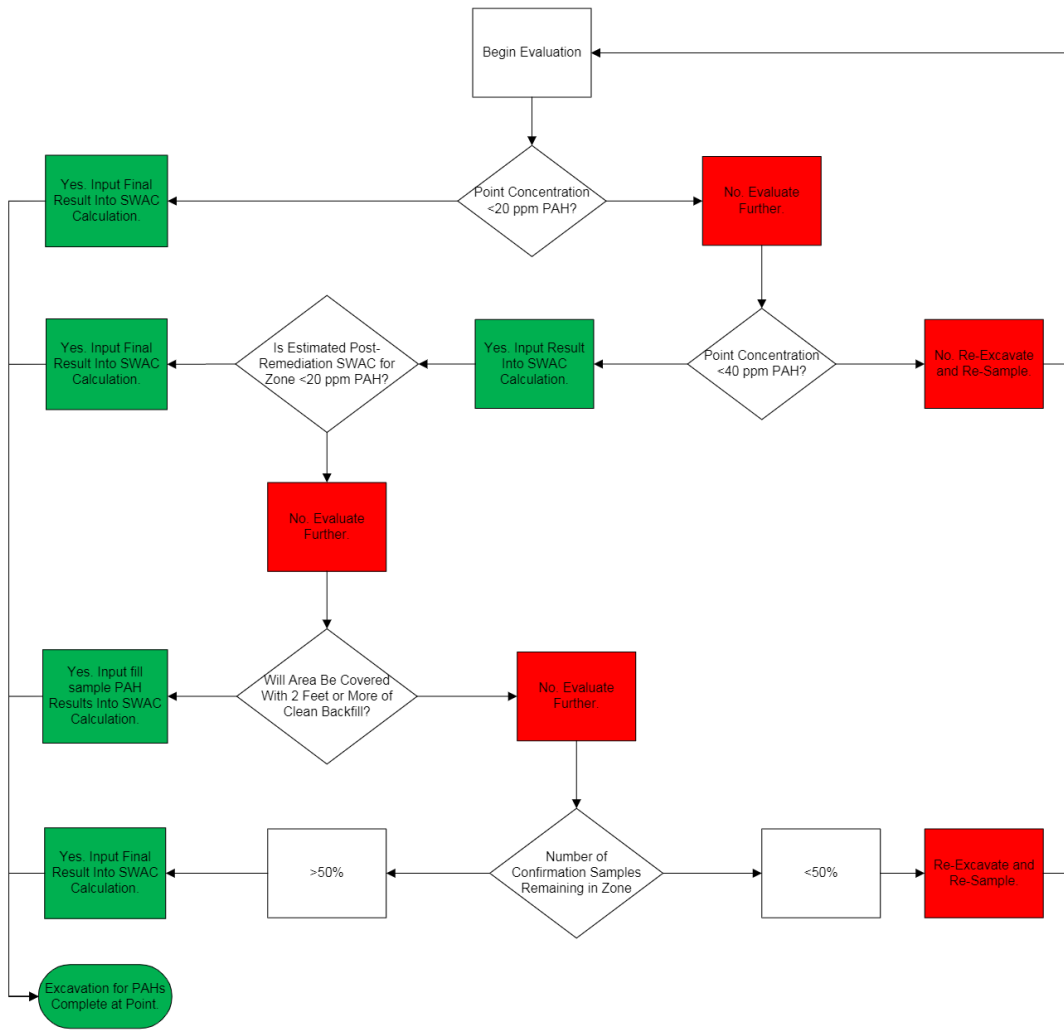

Figure 3
Decision Logic for PAH Remediation of Zones 2B and 3A
Lincoln Creek/Milwaukee River Channel Sediment Site
Glendale, WI

Wastewater Treatment During Remedial Action Lincoln Creek-Milwaukee River Channel Sediment Site

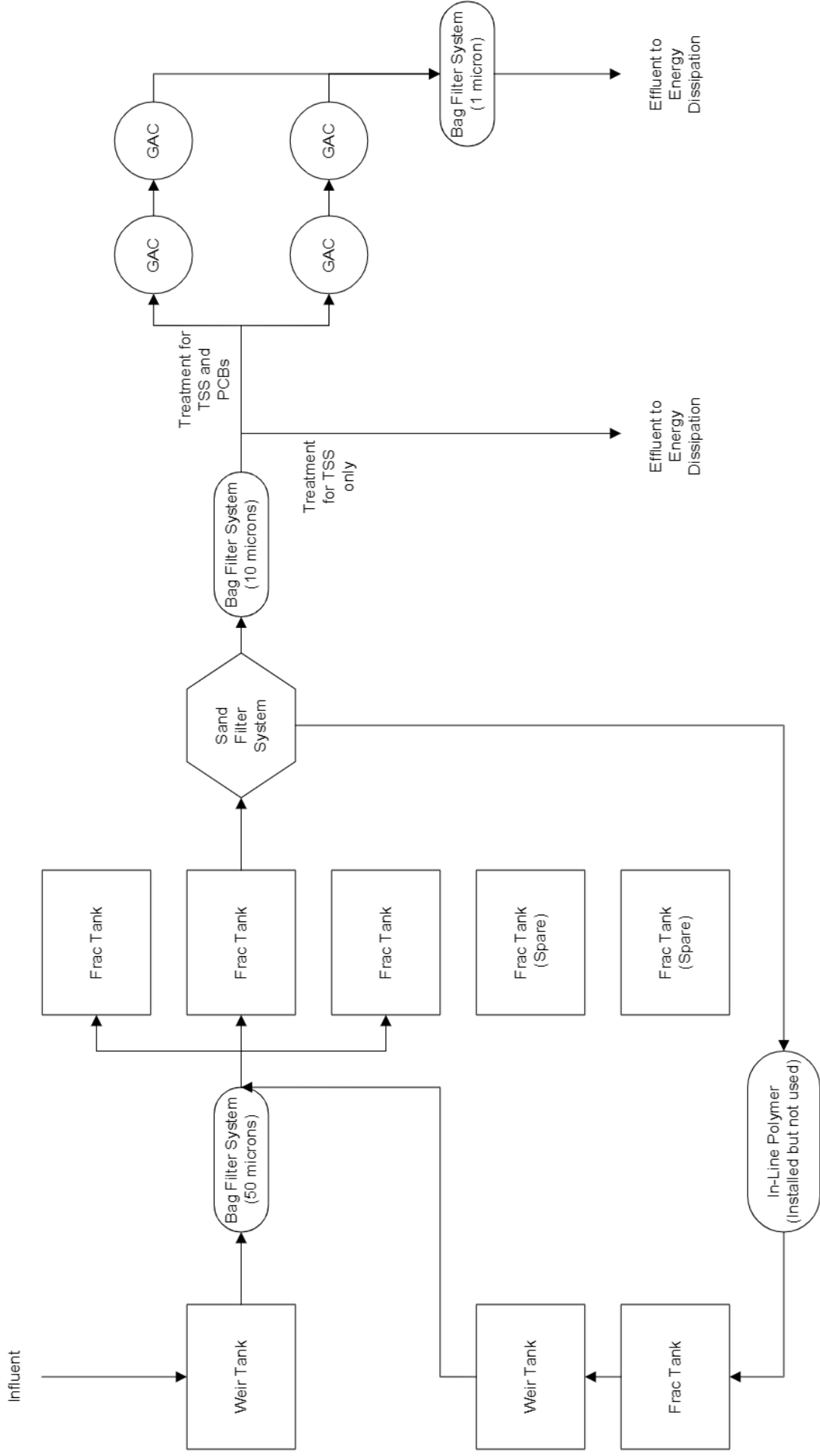
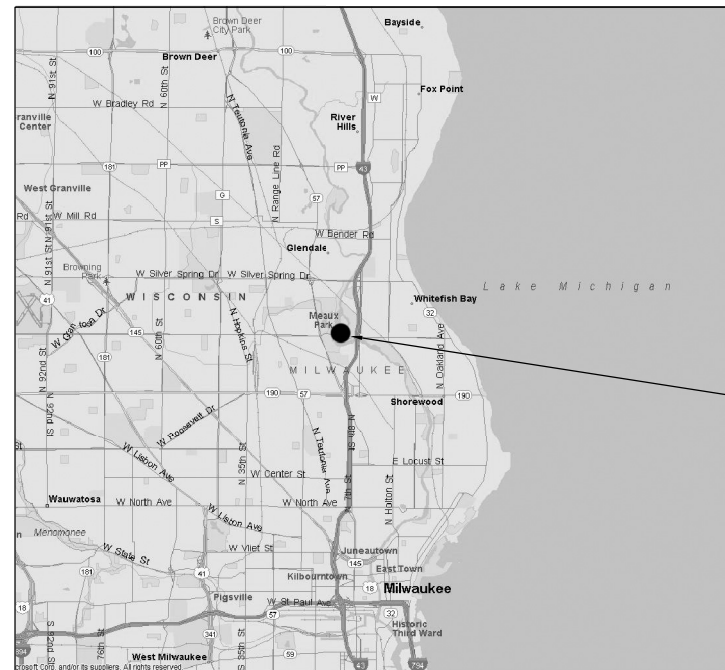
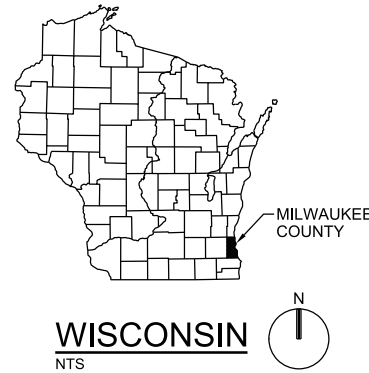

Figure 4
Wastewater Treatment During Remedial Action
Lincoln Creek/Milwaukee River Channel Sediment Site
Glendale, WI

Appendix A
Record Drawings

LINCOLN PARK/ MILWAUKEE RIVER CHANNEL SEDIMENTS SITE

US ENVIRONMENTAL PROTECTION AGENCY MILWAUKEE, WISCONSIN



VICINITY MAP
NTS

PROJECT LOCATION

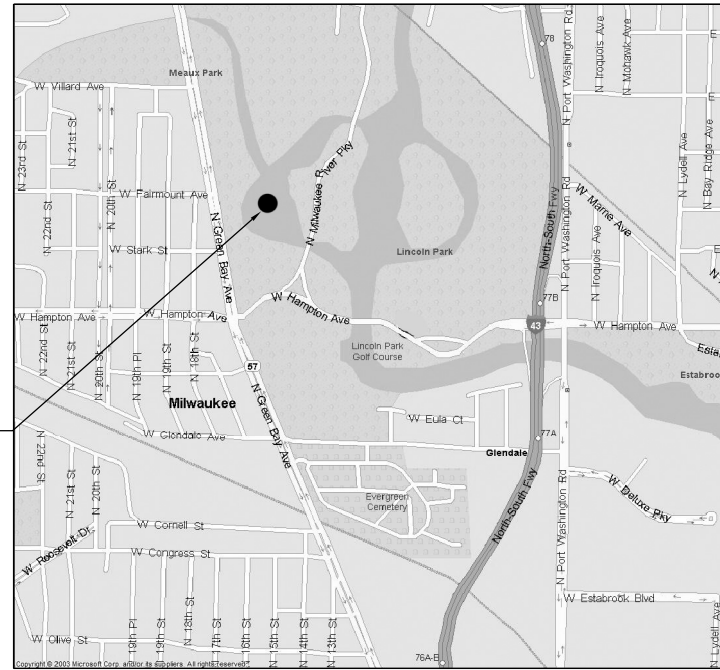

LOCATION MAP
NTS

INDEX TO DRAWINGS

SHEET NO.	DRAWING NO.	TITLE
GENERAL		
1	G-001	TITLE SHEET, VICINITY/LOCATION MAPS, AND INDEX TO DRAWINGS
2	G-002	ABBREVIATIONS
3	G-003	CIVIL LEGEND AND DESIGNATION LEGENDS
*	G-004	OVERALL SITE PLAN
CIVIL		
4	C-200	SITE KEY MAP
5	C-201	PRE-EXCAVATION CONDITIONS
*	G-202	DEWATERING PAD PLAN AND SECTION
*	G-203	DEWATERING PAD CROSS SECTIONS
6	C-204	ZONE 1 EXCAVATION
7	C-205	ZONE 2 EXCAVATION
8	C-206	ZONE 2A EXCAVATION
9	C-207	ZONE 2B EXCAVATION
10	C-208	ZONE 3A EXCAVATION
11	C-210	LINCOLN CREEK BANK STABILIZATION
12	C-211	LINCOLN CREEK BANK STABILIZATION
13	C-212	WESTERN OXBOW BANK STABILIZATION
14	C-213	WESTERN OXBOW BANK STABILIZATION
15	C-214	WESTERN OXBOW BANK STABILIZATION
*	G-215	WESTERN OXBOW BANK STABILIZATION
16	C-216	LINCOLN CREEK BANK STABILIZATION SECTIONS
17	C-217	WESTERN OXBOW BANK STABILIZATION SECTIONS
18	C-218	WESTERN OXBOW BANK STABILIZATION SECTIONS
19	C-301	BANK STABILIZATION DETAILS
20	C-302	BANK STABILIZATION DETAILS
21	C-501	STANDARD DETAILS
22	C-502	STANDARD DETAILS
23	C-601	BANK STABILIZATION PLANTING NOTES AND SCHEDULES

* = SHEETS REMOVED FROM SET

RECORD DRAWINGS

Revisions Drawn By DL MICHALEK Date 11/16/12
 THESE RECORD DRAWINGS HAVE BEEN PREPARED, IN PART, ON THE BASIS OF INFORMATION COMPILED BY OTHERS. THEY ARE NOT INTENDED TO REPRESENT IN DETAIL THE EXACT LOCATION, TYPE OF COMPONENT NOR MANNER OF CONSTRUCTION. THE ENGINEER WILL NOT BE RESPONSIBLE FOR ANY ERRORS OR OMISSIONS WHICH HAVE BEEN INCORPORATED INTO THE RECORD DRAWINGS.

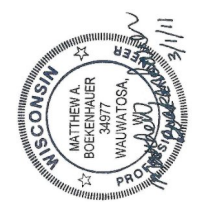

NO.	DATE	REVISION	BY	APVD
1	11/16/12	DRAWINGS CONFORMED TO AS BUILT CONDITIONS.	DLM	MAB
				APVD
			DR	APVD
			PA KARABAN	WM ANDRAE
			CHK	MA BOEKENHAUSER

GENERAL
 LINCOLN PARK/ MILWAUKEE RIVER CHANNEL SEDIMENTS SITE
 US ENVIRONMENTAL PROTECTION AGENCY
 MILWAUKEE, WISCONSIN

CH2MHILL
 GENERAL
 TITLE SHEET, VICINITY/LOCATION MAPS, AND INDEX TO DRAWINGS

NOT TO SCALE	
VERIFY SCALE	
BAR IS ONE INCH ON ORIGINAL DRAWING.	
DATE	MARCH 2011
PROJ	405068
DWG	G-001
SHEET	1

REUSE OF DOCUMENTS: THIS DOCUMENT, AND THE IDEAS AND DESIGNS INCORPORATED HEREIN, AS AN INSTRUMENT OF PROFESSIONAL SERVICE, IS THE PROPERTY OF CH2M HILL AND IS NOT TO BE USED, IN WHOLE OR IN PART, FOR ANY OTHER PROJECT WITHOUT THE WRITTEN AUTHORIZATION OF CH2M HILL. ©CH2M HILL 2010. ALL RIGHTS RESERVED.

AS BUILT

ABBREVIATIONS

Table listing abbreviations such as @ (ANCHOR BOLT), AB (ABANDONED), ACCU (AIR-COOLED CONDENSING UNIT), etc.

Table listing abbreviations such as E (EAST), EA (EXTERNAL), ELB (ELBOW), EC (ELECTRIC CONVECTOR), etc.

Table listing abbreviations such as MATL (MATERIAL), MAU (MAKE UP AIR UNIT), MAX (MAXIMUM), MB (MACHINE BOLT), etc.

Table listing abbreviations such as S (SOUTH), SA (SUPPLY AIR), SAT (SUSPENDED ACOUSTICAL TILE), etc.

RECORD DRAWINGS

Revisions Drawn By DL MICHALEK Date 11/16/12 THESE RECORD DRAWINGS HAVE BEEN PREPARED IN PART ON THE BASIS OF INFORMATION COMPILED BY OTHERS. THEY ARE NOT INTENDED TO REPRESENT IN DETAIL THE EXACT LOCATION, TYPE OF COMPONENT NOR MANNER OF CONSTRUCTION. THE ENGINEER WILL NOT BE RESPONSIBLE FOR ANY ERRORS OR OMISSIONS WHICH HAVE BEEN INCORPORATED INTO THE RECORD DRAWINGS.

Table with columns for DSGN, NO., DATE, REVISION, CHK, DR, APVD, MAB, BY, APVD, containing project details and revision history.

GENERAL ABBREVIATIONS

AS BUILT

- NOTES: 1. CONTACT THE CONTRACTOR FOR ABBREVIATIONS NOT LISTED. 2. THIS IS A STANDARD ABBREVIATION SHEET. SOME ABBREVIATIONS MAY APPEAR ON THIS SHEET, BUT NOT ON THE PLANS.

Table with project information: DATE MARCH 2011, PROJ 405068, DWG G-002, SHEET 2

CIVIL LEGEND

EXISTING	THIS CONTRACT	
		SPOT ELEVATION
		CONTOUR LINE
		EMBANKMENT AND SLOPE
		DRAINAGEWAY OR DITCH
		CATCH BASIN OR INLET
		TRENCH DRAIN
		SIGN
		MANHOLE
		ELECTRICAL MANHOLE
		ELECTRIC HANDHOLE
		POST OR GUARD POST
		GUY ANCHOR
		FIRE HYDRANT
		UTILITY POLE
		LIGHT POLE
		BENCH MARK
		SURVEY CONTROL POINT OR POINT OF INTERSECTION
		BRUSH/TREE LINE
		TREE
		PROPERTY LINE
		CENTER LINE, BUILDING, ROAD, ETC.
		STAGING OR WORK AREA LIMITS
		STRUCTURE, BUILDING OR FACILITY LOCATION POINT - COORDINATES
		BORING LOCATION AND NUMBER
		TEST PIT LOCATION AND NUMBER
		PIEZOMETER LOCATION AND NUMBER
		DEMOLITION
		STRUCTURE, BUILDING OR FACILITY
		ASPHALT CONCRETE PAVEMENT
		GRAVEL SURFACING
		CONCRETE PAVEMENT
		CURB
		CURB AND GUTTER
		SINGLE SWING GATE
		DOUBLE SWING GATE
		SLIDING GATE
		GUARD RAIL
		CHAIN LINK FENCE
		ARCHITECTURAL FENCE
		WIRE FENCE
		CULVERT

YARD PIPING LEGEND

EXISTING	THIS CONTRACT	
		NOMINAL PIPE DIAMETER
		PIPE USE IDENTIFICATION
		PIPING < 30" DIAMETER
		PIPING ≥ 30" DIAMETER
		EXISTING PIPE TO BE ABANDONED
		EXISTING PIPE TO BE REMOVED
		NON-FREEZE HOSE VALVE (V-X) X = NO. IN SPECIFICATIONS
		NON-FREEZE HOSE VALVE WITH HOSE RACK (V-X) X = NO. IN SPECIFICATIONS
		INDICATOR POST VALVE
		GATE VALVE AND VALVE BOX
		BUTTERFLY VALVE AND VALVE BOX
		PLUG VALVE AND VALVE BOX
		FLEXIBLE COUPLING
		90° ELBOW UP
		90° ELBOW DOWN
		BEND < 90° UP
		BEND < 90° DOWN
		CONCENTRIC REDUCER
		CAP OR PLUG
		CLEANOUT
		FIRE HYDRANT

CIVIL NOTES

BENCHMARK DATA

STATION LOCATION		
NORTHING	EASTING	
425,546.15	2,518,581.81	
STATION DESCRIPTION		
STATION IS 263 FEET NORTH OF THE CENTERLINE OF THE WESTBOUND LANES OF GOOD HOPE ROAD (CTH PP), 81 FEET SOUTH OF LIGHT POLE 72-10508, 36.7 FEET EAST OF THE CENTERLINE OF THE SOUTHBOUND LANES OF GREEN BAY ROAD (HWY 57) AND 19 FEET WEST OF THE NORTHBOUND LANES OF THE CENTERLINE FOR GREEN BAY ROAD (HWY 57).		
STATION LOCATION		
NORTHING	EASTING	
385,895.29	2,4994,127.43	
STATION DESCRIPTION		
BENCHMARK IS A BRONZE WISDOT GEODETIC SURVEY CONTROL STATION DISK SET IN THE TOP OF A 16-INCH DIAMETER CONCRETE POST AND ABOUT LEVEL WITH THE HIGHWAY PAVEMENT.		
STATION LOCATION		
NORTHING	EASTING	UNITS
123,950.	770,960.	METRIC
STATION DESCRIPTION		
BENCHMARK IS A STANDARD NGS HORIZONTAL CONTROL DISK SET INTO THE TOP OF A 16-INCH DIAMETER CONCRETE POST PROJECTING 2-INCHES ABOVE GROUND AND IS ABOUT 13.1 FEET ABOVE THE HIGHWAY PAVEMENT.		
STATION LOCATION		
NORTHING	EASTING	
123,950.	770,960.	
STATION DESCRIPTION		
AT SHOREWOOD, WI, 0.3 MILE WEST ALONG CAPITOL DRIVE FROM THE SHOREWOOD POST OFFICE, THENCE 0.55 MILE NORTHWEST ALONG THE CHICAGO AND NORTHWESTERN RAILWAY, 50 FEET NORTHEAST OF THE NORTHEAST RAIL, 50 FEET SOUTHWEST OF THE CENTERLINE OF THE INTERSECTION OF NORTH WILSON DRIVE AND EAST CONGRESS STREET, 18.5 FEET SOUTHWEST OF THE SOUTHWEST CURB OF NORTH WILSON DRIVE, AT AN 8-FOOT WIDE PEDESTRAIN TUNNEL PASSING UNDER THE RAILWAY.		
STATION DESCRIPTION		
BENCHMARK IS A DISK SET IN THE TOP OF THE NORTHEAST END OF THE NORTHWEST CONCRETE RETAINING WALL OF TUNNEL, 1.8 FEET SOUTHWEST OF THE NORTHEAST END OF THE RETAINING WALL AND ABOUT LEVEL WITH THE TRACK.		

COORDINATE SYSTEM AND DATUM

HORIZONTAL: WISCONSIN STATE PLANE
ZONE SOUTH
NAD 83 (2007 ADJUSTMENT)
US SURVEY FEET
GROUND

VERTICAL: NAVD88
GEOID 2003

SECTION / DETAIL DESIGNATIONS LEGEND

ON DRAWING WHERE DETAIL IS CALLED OUT:		DETAIL NUMBER DRAWING NUMBER WHERE DETAIL IS SHOWN
ON DRAWING WHERE SECTION IS SHOWN:		SECTION (LETTERS) A SECTION SCALE
ON DRAWING WHERE DETAIL IS SHOWN:		DETAIL (NUMBERS) 1 DETAIL SCALE
ON DRAWING WHERE ONLY A TITLE IS REQUIRED WITH NO REFERENCE (eg: ELEVATIONS)		DRAWING TITLE SCALE
ON DRAWING WHERE SECTION CALLOUT CUT EXTENDS TO A FIXED LIMIT:		SECTION LETTER DRAWING NUMBER WHERE SECTION IS SHOWN
ON DRAWING WHERE SECTION CALLOUT CUT EXTENDS THROUGHOUT ENTIRE SHEET:		SECTION LETTER DRAWING NUMBER WHERE SECTION IS SHOWN
KEYED NOTES:		REFER TO KEYED NOTE ON DRAWING WHERE SHOWN.

DRAWING NUMBERING DESIGNATION LEGEND

	INDICATES DRAWING NUMBER
	INDICATES DISCIPLINE(S) OR CATEGORY:
C	= CIVIL
G	= GENERAL

STANDARD DETAILS DESIGNATION LEGEND

ON DRAWING WHERE STANDARD DETAIL IS CALLED OUT:	
ON DRAWING WHERE STANDARD DETAIL IS SHOWN:	

GENERAL NOTES:

- EXISTING STRUCTURES AND FACILITIES ARE SHOWN AS SCREENED BACKGROUND. NEW STRUCTURES ARE SHOWN IN HEAVY LINE WEIGHTS.
- EXISTING PIPING AND EQUIPMENT IS SHOWN SCREENED. NEW PIPING AND EQUIPMENT IS SHOWN HEAVY-LINED.
- THIS IS A STANDARD LEGEND SHEET. SOME SYMBOLS MAY APPEAR ON THIS SHEET AND NOT ON THE PLANS.

RECORD DRAWINGS

Revisions Drawn By DL MICHALEK Date 11/16/12
 THESE RECORD DRAWINGS HAVE BEEN PREPARED, IN PART, ON THE BASIS OF INFORMATION COMPILED BY OTHERS. THEY ARE NOT INTENDED TO REPRESENT IN DETAIL THE EXACT LOCATION, TYPE OF COMPONENT NOR MANNER OF CONSTRUCTION. THE ENGINEER WILL NOT BE RESPONSIBLE FOR ANY ERRORS OR OMISSIONS WHICH HAVE BEEN INCORPORATED INTO THE RECORD DRAWINGS.

NO.	DATE	REVISION	BY	APVD
11/16/12		DRAWINGS CONFORMED TO AS BUILT CONDITIONS.	DLM	MAB
			CHK	APVD
			DR	APVD
			PA KARABAN	WM ANDRAE
			MA BOEKENHAUER	MA BOEKENHAUER

LINCOLN PARK/ MILWAUKEE RIVER
CHANNEL SEDIMENT'S SITE
US ENVIRONMENTAL PROTECTION AGENCY
MILWAUKEE, WISCONSIN

GENERAL
CH2MHILL
CIVIL LEGEND, NOTES, AND DESIGNATION LEGENDS

NOT TO SCALE	
VERIFY SCALE	
BAR IS ONE INCH ON ORIGINAL DRAWING.	
DATE	MARCH 2011
PROJ	405068
DWG	G-003
SHEET	3



RECORD DRAWINGS

Revisions Drawn By DL MICHALEK Date 11/16/12
 THESE RECORD DRAWINGS HAVE BEEN PREPARED, IN PART, ON THE BASIS OF INFORMATION COMPILED BY OTHERS. THEY ARE NOT INTENDED TO REPRESENT IN DETAIL THE EXACT LOCATION, TYPE OF COMPONENT NOR MANNER OF CONSTRUCTION. THE ENGINEER WILL NOT BE RESPONSIBLE FOR ANY ERRORS OR OMISSIONS WHICH HAVE BEEN INCORPORATED INTO THE RECORD DRAWINGS.

NO.	DATE	REVISION	BY	APVD
1	9/19/2011	REVISED PCB CONCENTRATION AREAS AND ZONE 3A.	DS	HR
		DRAWINGS CONFORMED TO AS BUILT CONDITIONS.	DLM	MAB

DR	CHK	APVD
WM ANDRAE	GF BOWLES	MA BOEKENHAUER

CH2MHILL	
CIVIL	LINCOLN PARK/ MILWAUKEE RIVER CHANNEL SEDIMENT'S SITE
US ENVIRONMENTAL PROTECTION AGENCY MILWAUKEE, WISCONSIN	
1"=200'	
VERIFY SCALE	
BAR IS ONE INCH ON ORIGINAL DRAWING.	
DATE	MARCH 2011
PROJ	405068
DWG	C-200
SHEET	4

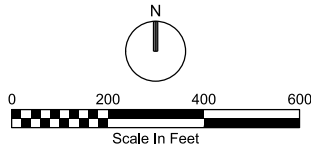

REUSE OF DOCUMENTS: THIS DOCUMENT, AND THE IDEAS AND DESIGNS INCORPORATED HEREIN, AS AN INSTRUMENT OF PROFESSIONAL SERVICE, IS THE PROPERTY OF CH2M HILL AND IS NOT TO BE USED, IN WHOLE OR IN PART, FOR ANY OTHER PROJECT WITHOUT THE WRITTEN AUTHORIZATION OF CH2M HILL. ©CH2M HILL 2010. ALL RIGHTS RESERVED.

AS BUILT

A
B
C
D

1 2 3 4 5 6



RECORD DRAWINGS

Revisions Drawn By DL MICHALEK Date 11/16/12
 THESE RECORD DRAWINGS HAVE BEEN PREPARED, IN PART, ON THE BASIS OF INFORMATION COMPILED BY OTHERS. THEY ARE NOT INTENDED TO REPRESENT IN DETAIL THE EXACT LOCATION, TYPE OF COMPONENT NOR MANNER OF CONSTRUCTION. THE ENGINEER WILL NOT BE RESPONSIBLE FOR ANY ERRORS OR OMISSIONS WHICH HAVE BEEN INCORPORATED INTO THE RECORD DRAWINGS.

CH2MHILL
 CIVIL
 PRE-EXCAVATION CONDITIONS

LINCOLN PARK/ MILWAUKEE RIVER CHANNEL SEDIMENT'S SITE
 US ENVIRONMENTAL PROTECTION AGENCY
 MILWAUKEE, WISCONSIN

DATE MARCH 2011
 PROJ 405068
 DWG C-201
 SHEET 5

NO.	DATE	REVISION	BY	APVD
1	9/19/2011	REVISED PCB CONCENTRATION AREAS AND ZONE 3A	DS	HR
		DRAWINGS CONFORMED TO AS BUILT CONDITIONS.	DLM	MAB

WM ANDRAE
 GF BOWLES
 DR
 CHK
 APVD
 MA BOEKENHAUER

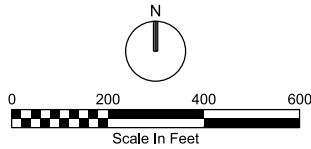

1"=200'
 VERIFY SCALE
 BAR IS ONE INCH ON ORIGINAL DRAWING.

REUSE OF DOCUMENTS: THIS DOCUMENT, AND THE IDEAS AND DESIGNS INCORPORATED HEREIN, AS AN INSTRUMENT OF PROFESSIONAL SERVICE, IS THE PROPERTY OF CH2M HILL AND IS NOT TO BE USED, IN WHOLE OR IN PART, FOR ANY OTHER PROJECT WITHOUT THE WRITTEN AUTHORIZATION OF CH2M HILL. © CH2M HILL 2010. ALL RIGHTS RESERVED.

AS BUILT

A
B
C
D

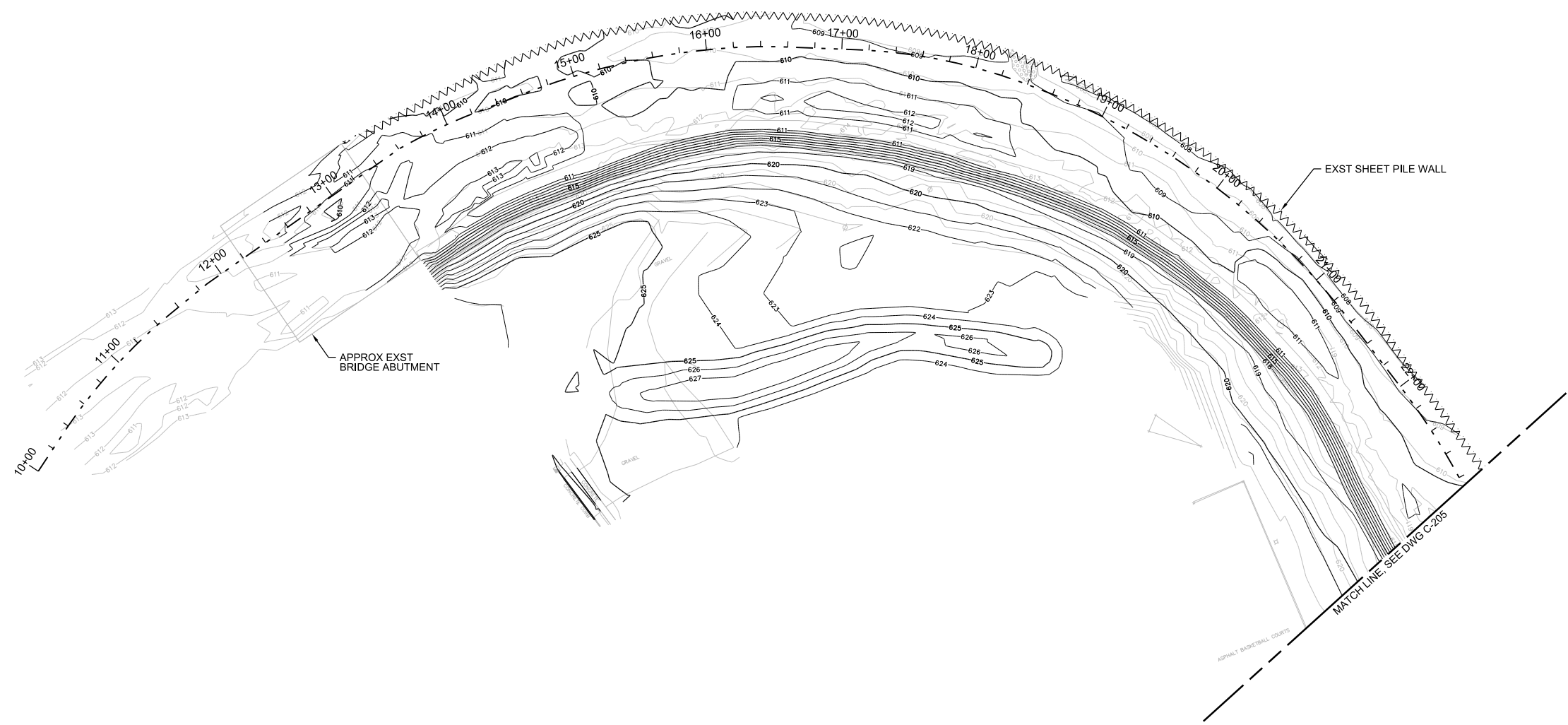

RECORD DRAWINGS

Revisions Drawn By DL MICHALEK Date 11/16/12
 THESE RECORD DRAWINGS HAVE BEEN PREPARED, IN PART, ON THE BASIS OF INFORMATION COMPILED BY OTHERS. THEY ARE NOT INTENDED TO REPRESENT IN DETAIL THE EXACT LOCATION, TYPE OF COMPONENT NOR MANNER OF CONSTRUCTION. THE ENGINEER WILL NOT BE RESPONSIBLE FOR ANY ERRORS OR OMISSIONS WHICH HAVE BEEN INCORPORATED INTO THE RECORD DRAWINGS.

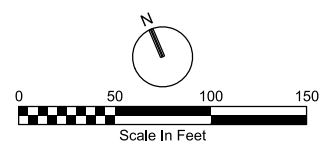

NO.	DATE	REVISION	BY
11/16/12		DRAWINGS CONFORMED TO AS BUILT CONDITIONS.	DLM MAB
			APVD

WM ANDRAE
 GF BOWLES
 DR
 CHK
 APVD

CH2MHILL	
CIVIL	LINCOLN PARK/ MILWAUKEE RIVER CHANNEL SEDIMENTS SITE US ENVIRONMENTAL PROTECTION AGENCY MILWAUKEE, WISCONSIN
ZONE 1 EXCAVATION	
1"=50'	
VERIFY SCALE	
BAR IS ONE INCH ON ORIGINAL DRAWING.	
DATE	MARCH 2011
PROJ	405068
DWG	C-204
SHEET	6

REUSE OF DOCUMENTS: THIS DOCUMENT, AND THE IDEAS AND DESIGNS INCORPORATED HEREIN, AS AN INSTRUMENT OF PROFESSIONAL SERVICE, IS THE PROPERTY OF CH2M HILL AND IS NOT TO BE USED, IN WHOLE OR IN PART, FOR ANY OTHER PROJECT WITHOUT THE WRITTEN AUTHORIZATION OF CH2M HILL. © CH2M HILL 2010. ALL RIGHTS RESERVED.

AS BUILT

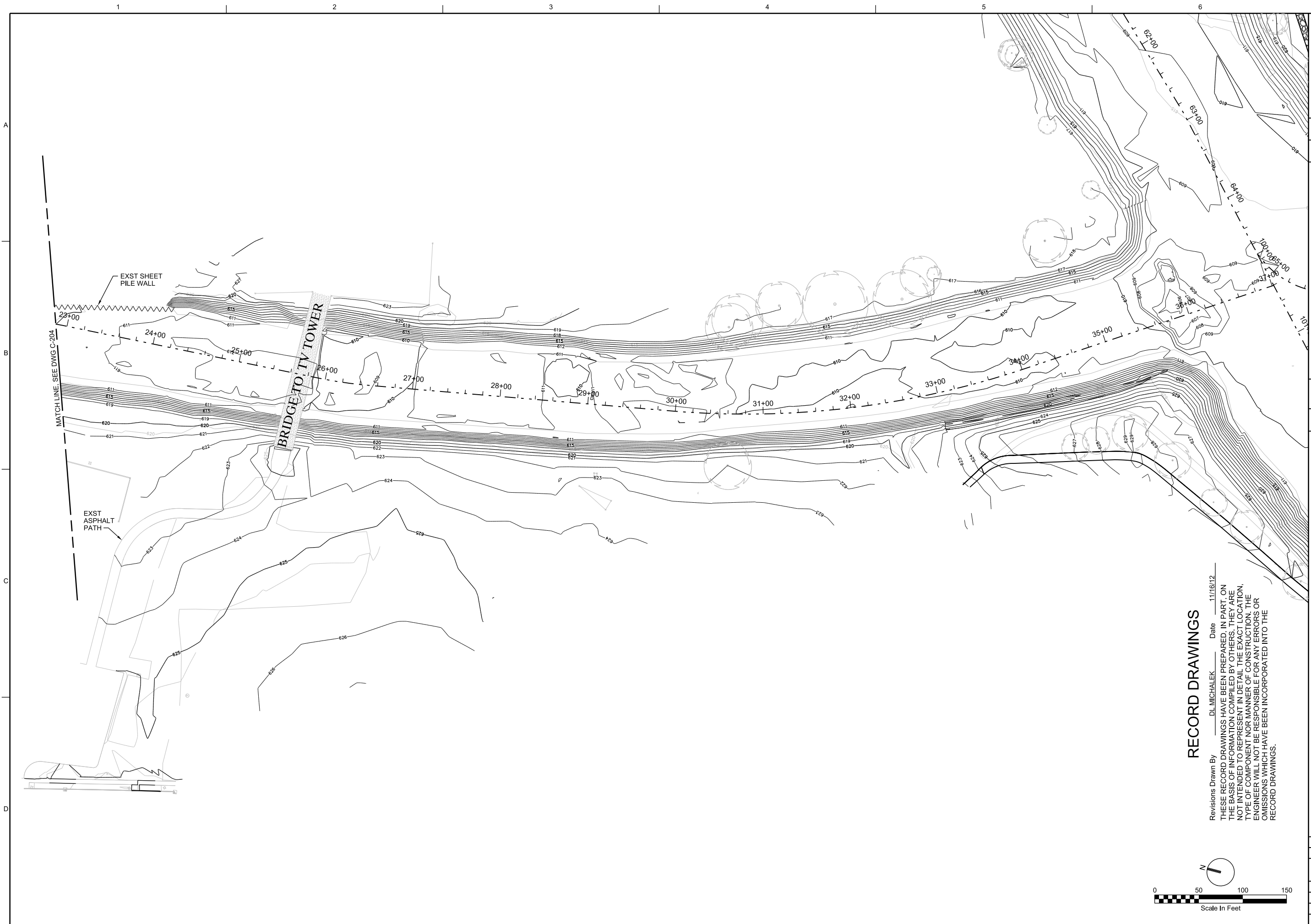

RECORD DRAWINGS

Revisions Drawn By DL MICHALEK Date 11/16/12
 THESE RECORD DRAWINGS HAVE BEEN PREPARED, IN PART, ON THE BASIS OF INFORMATION COMPILED BY OTHERS. THEY ARE NOT INTENDED TO REPRESENT IN DETAIL THE EXACT LOCATION, TYPE OF COMPONENT NOR MANNER OF CONSTRUCTION. THE ENGINEER WILL NOT BE RESPONSIBLE FOR ANY ERRORS OR OMISSIONS WHICH HAVE BEEN INCORPORATED INTO THE RECORD DRAWINGS.

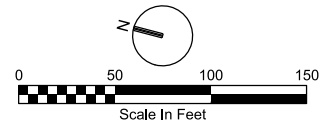

<p>CH2MHILL</p> <p>CIVIL</p> <p>ZONE 1 EXCAVATION</p>		<p>LINCOLN PARK/ MILWAUKEE RIVER CHANNEL SEDIMENTS SITE US ENVIRONMENTAL PROTECTION AGENCY MILWAUKEE, WISCONSIN</p>		<p>11/16/12 NO. DATE</p>		<p>11/16/12 DLM MAB</p>	
<p>1"=50'</p> <p>VERIFY SCALE</p> <p>BAR IS ONE INCH ON ORIGINAL DRAWING.</p>		<p>DATE MARCH 2011</p> <p>PROJ 405068</p> <p>DWG C-205</p> <p>SHEET 7</p>		<p>DR APVD</p> <p>WM ANDRAE MA BOEKENHAUER</p>		<p>REVISION</p> <p>CHK</p>	
<p>11/16/12</p>		<p>11/16/12</p>		<p>11/16/12</p>		<p>11/16/12</p>	

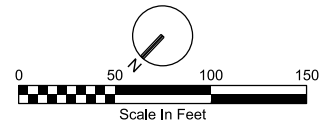
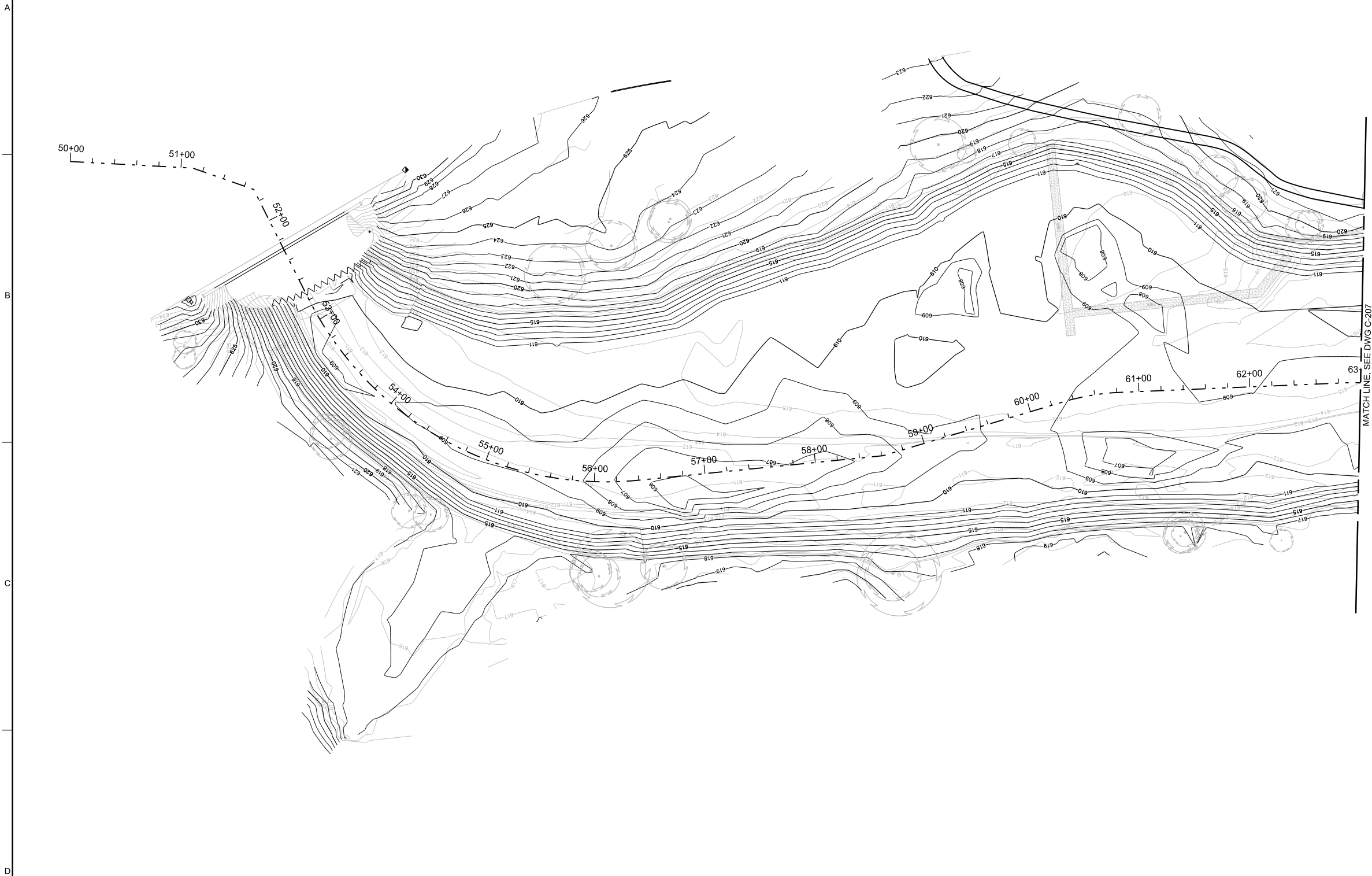

RECORD DRAWINGS

Revisions Drawn By DL MICHALEK Date 11/16/12
 THESE RECORD DRAWINGS HAVE BEEN PREPARED, IN PART, ON THE BASIS OF INFORMATION COMPILED BY OTHERS. THEY ARE NOT INTENDED TO REPRESENT IN DETAIL THE EXACT LOCATION, TYPE OF COMPONENT NOR MANNER OF CONSTRUCTION. THE ENGINEER WILL NOT BE RESPONSIBLE FOR ANY ERRORS OR OMISSIONS WHICH HAVE BEEN INCORPORATED INTO THE RECORD DRAWINGS.

CH2MHILL	CIVIL ZONE 2A EXCAVATION	LINCOLN PARK/ MILWAUKEE RIVER CHANNEL SEDIMENTS SITE US ENVIRONMENTAL PROTECTION AGENCY MILWAUKEE, WISCONSIN	NO.	11/16/12	DATE	DGN	DR	WM ANDRAE	GF BOWLES	CHK	APVD	MA BOEKENHAUER	
			NO.		DATE	DGN	DR	WM ANDRAE	GF BOWLES	CHK	APVD	MA BOEKENHAUER	
1"=50'		VERIFY SCALE		BAR IS ONE INCH ON ORIGINAL DRAWING.		DATE		MARCH 2011		PROJ		405068	
DWG		C-206		SHEET		8		AS BUILT		FILENAME: 005-C-206_405068.dgn		PLOT DATE: 4/5/2013	
PLOT TIME: 10:00:57 AM													

REUSE OF DOCUMENTS: THIS DOCUMENT, AND THE IDEAS AND DESIGNS INCORPORATED HEREIN, AS AN INSTRUMENT OF PROFESSIONAL SERVICE, IS THE PROPERTY OF CH2M HILL AND IS NOT TO BE USED, IN WHOLE OR IN PART, FOR ANY OTHER PROJECT WITHOUT THE WRITTEN AUTHORIZATION OF CH2M HILL. © CH2M HILL 2010. ALL RIGHTS RESERVED.

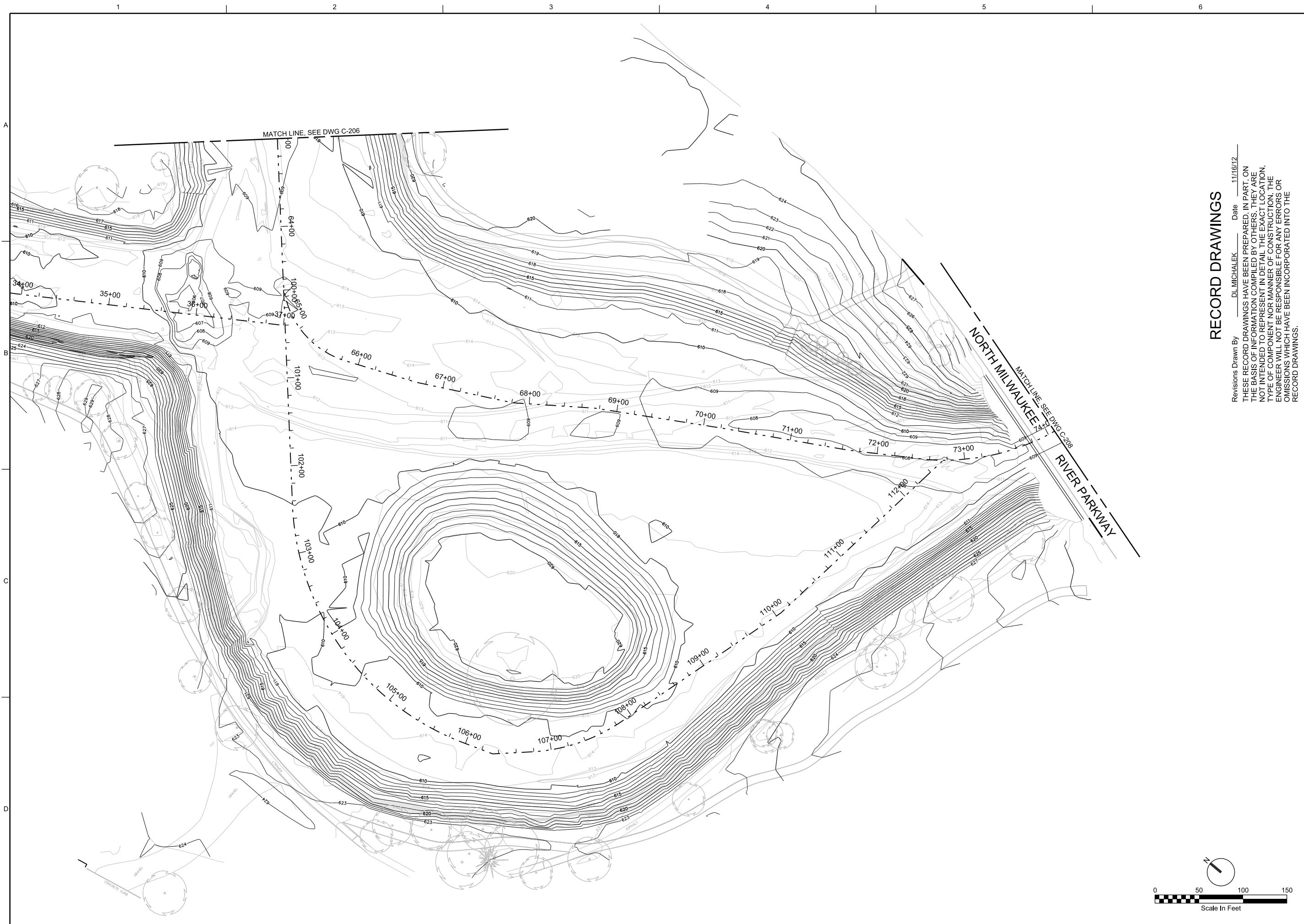

RECORD DRAWINGS

Revisions Drawn By DL MICHALEK Date 11/16/12
 THESE RECORD DRAWINGS HAVE BEEN PREPARED, IN PART, ON THE BASIS OF INFORMATION COMPILED BY OTHERS. THEY ARE NOT INTENDED TO REPRESENT IN DETAIL THE EXACT LOCATION, TYPE OF COMPONENT NOR MANNER OF CONSTRUCTION. THE ENGINEER WILL NOT BE RESPONSIBLE FOR ANY ERRORS OR OMISSIONS WHICH HAVE BEEN INCORPORATED INTO THE RECORD DRAWINGS.

NO.	DATE	REVISION	BY
11/16/12		DRAWINGS CONFORMED TO AS BUILT CONDITIONS	DLM MAB

DR	CHK	APVD
WM ANDRAE	GF BOWLES	MA BOEKENHAUER

CH2MHILL	LINCOLN PARK/ MILWAUKEE RIVER CHANNEL SEDIMENTS SITE
	US ENVIRONMENTAL PROTECTION AGENCY MILWAUKEE, WISCONSIN
CIVIL	
ZONE 2B EXCAVATION	
1"=50'	
VERIFY SCALE	
BAR IS ONE INCH ON ORIGINAL DRAWING.	
DATE	MARCH 2011
PROJ	405068
DWG	C-207
SHEET	9

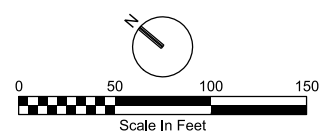

REUSE OF DOCUMENTS: THIS DOCUMENT, AND THE IDEAS AND DESIGNS INCORPORATED HEREIN, AS AN INSTRUMENT OF PROFESSIONAL SERVICE, IS THE PROPERTY OF CH2M HILL AND IS NOT TO BE USED, IN WHOLE OR IN PART, FOR ANY OTHER PROJECT WITHOUT THE WRITTEN AUTHORIZATION OF CH2M HILL. © CH2M HILL 2010. ALL RIGHTS RESERVED.

AS BUILT

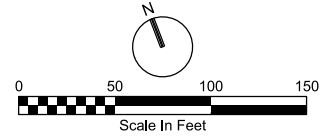
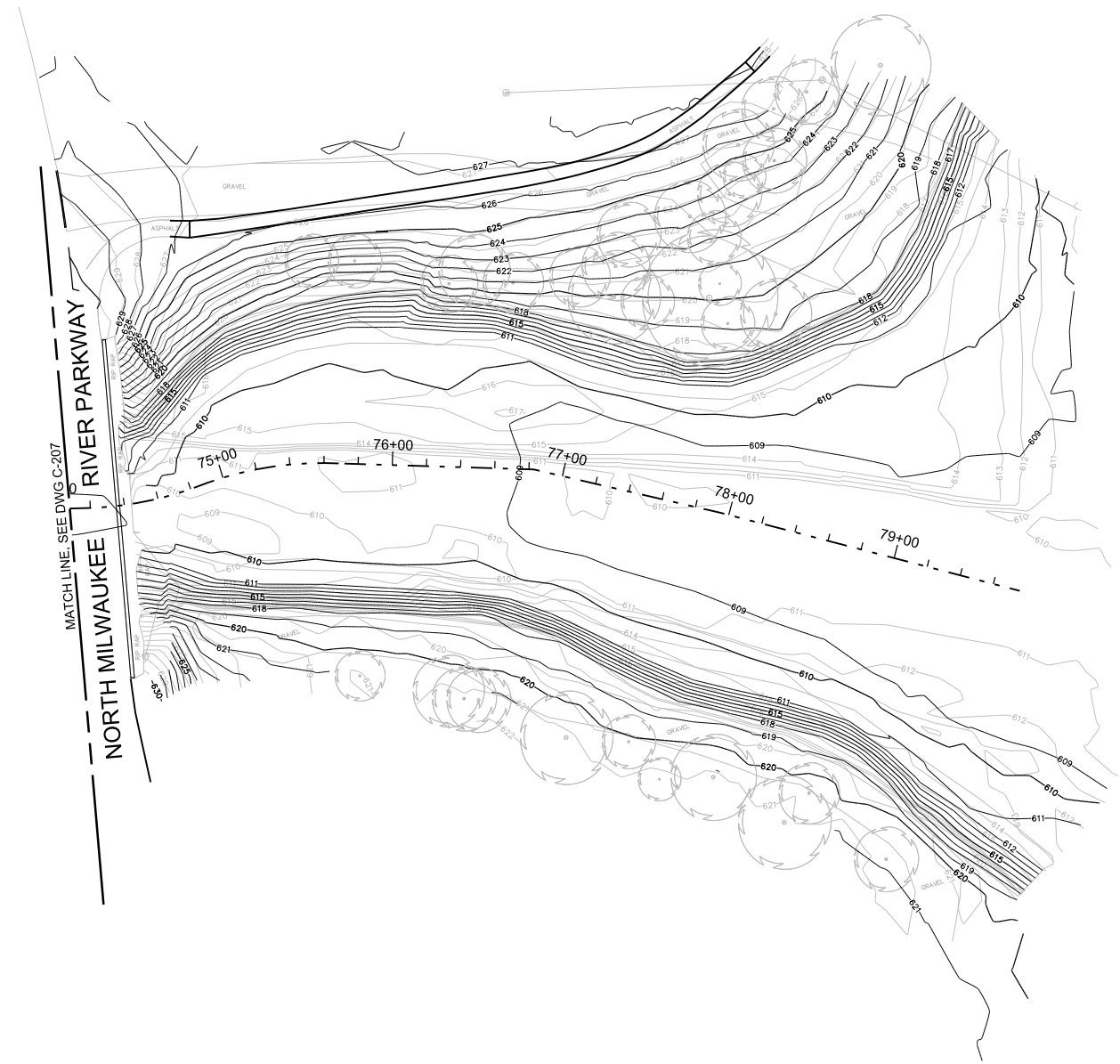

RECORD DRAWINGS

Revisions Drawn By DL MICHALEK Date 11/16/12
 THESE RECORD DRAWINGS HAVE BEEN PREPARED, IN PART, ON THE BASIS OF INFORMATION COMPILED BY OTHERS. THEY ARE NOT INTENDED TO REPRESENT IN DETAIL THE EXACT LOCATION, TYPE OF COMPONENT NOR MANNER OF CONSTRUCTION. THE ENGINEER WILL NOT BE RESPONSIBLE FOR ANY ERRORS OR OMISSIONS WHICH HAVE BEEN INCORPORATED INTO THE RECORD DRAWINGS.

NO.	DATE	REVISION	BY	APVD
1	9/19/2011	REVISED ZONE 3A.	DS	HR
			DR	APVD
			CHK	APVD
			WM ANDRAE	MA BOEKENHAUER

LINCOLN PARK/ MILWAUKEE RIVER
 CHANNEL SEDIMENTS SITE
 US ENVIRONMENTAL PROTECTION AGENCY
 MILWAUKEE, WISCONSIN

CH2MHILL
 CIVIL
ZONE 3A EXCAVATION

DATE	MARCH 2011
PROJ	405068
DWG	C-208
SHEET	10

REUSE OF DOCUMENTS: THIS DOCUMENT, AND THE IDEAS AND DESIGNS INCORPORATED HEREIN, AS AN INSTRUMENT OF PROFESSIONAL SERVICE, IS THE PROPERTY OF CH2M HILL AND IS NOT TO BE USED, IN WHOLE OR IN PART, FOR ANY OTHER PROJECT WITHOUT THE WRITTEN AUTHORIZATION OF CH2M HILL. ©CH2M HILL 2010. ALL RIGHTS RESERVED.

AS BUILT

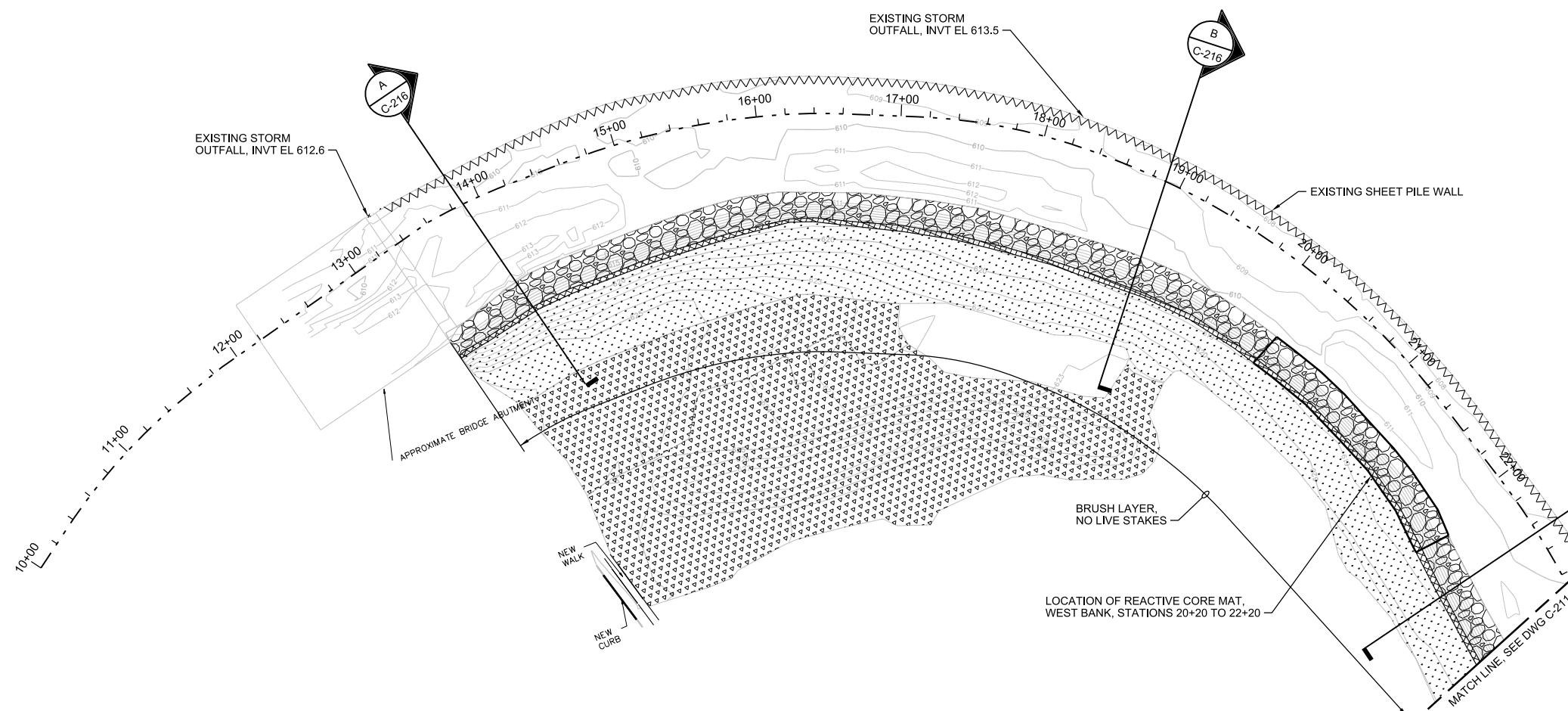

RECORD DRAWINGS

Revisions Drawn By JM HOLMQUIST Date 11/16/2012
 THESE RECORD DRAWINGS HAVE BEEN PREPARED, IN PART, ON
 THE BASIS OF INFORMATION COMPILED BY OTHERS. THEY ARE
 NOT INTENDED TO REPRESENT IN DETAIL THE EXACT LOCATION,
 TYPE OF COMPONENT NOR MANNER OF CONSTRUCTION. THE
 ENGINEER WILL NOT BE RESPONSIBLE FOR ANY ERRORS OR
 OMISSIONS WHICH HAVE BEEN INCORPORATED INTO THE
 RECORD DRAWINGS.

LEGEND

- TOP OF BANK SEED (SCHEDULE 5)
- TOPSOIL & TURF SEED (SCHEDULE 6)
- RIP RAP
- FABRIC (NORTH AMERICAN GREEN SC150 AND SCHEDULE 4B/4C)

GENERAL NOTE:

1. THE BANK STABILIZATION DESIGN IS BASED ON
 A PERMANENT POOL ELEVATION OF 617.40 FEET
 THROUGHOUT THE PROJECT AREA.

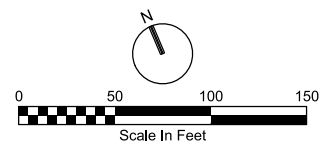

NO.	DATE	REVISION	BY	APVD
DSGN	11/16/12	CHK	BA BROWN	MA BOEKENHAUER

LINCOLN PARK/ MILWAUKEE RIVER
 CHANNEL SEDIMENTS SITE
 US ENVIRONMENTAL PROTECTION AGENCY
 MILWAUKEE, WISCONSIN

CH2MHILL
 CIVIL
**LINCOLN CREEK
 BANK STABILIZATION**

DATE	MARCH 2011
PROJ	405068
DWG	C-210
SHEET	11

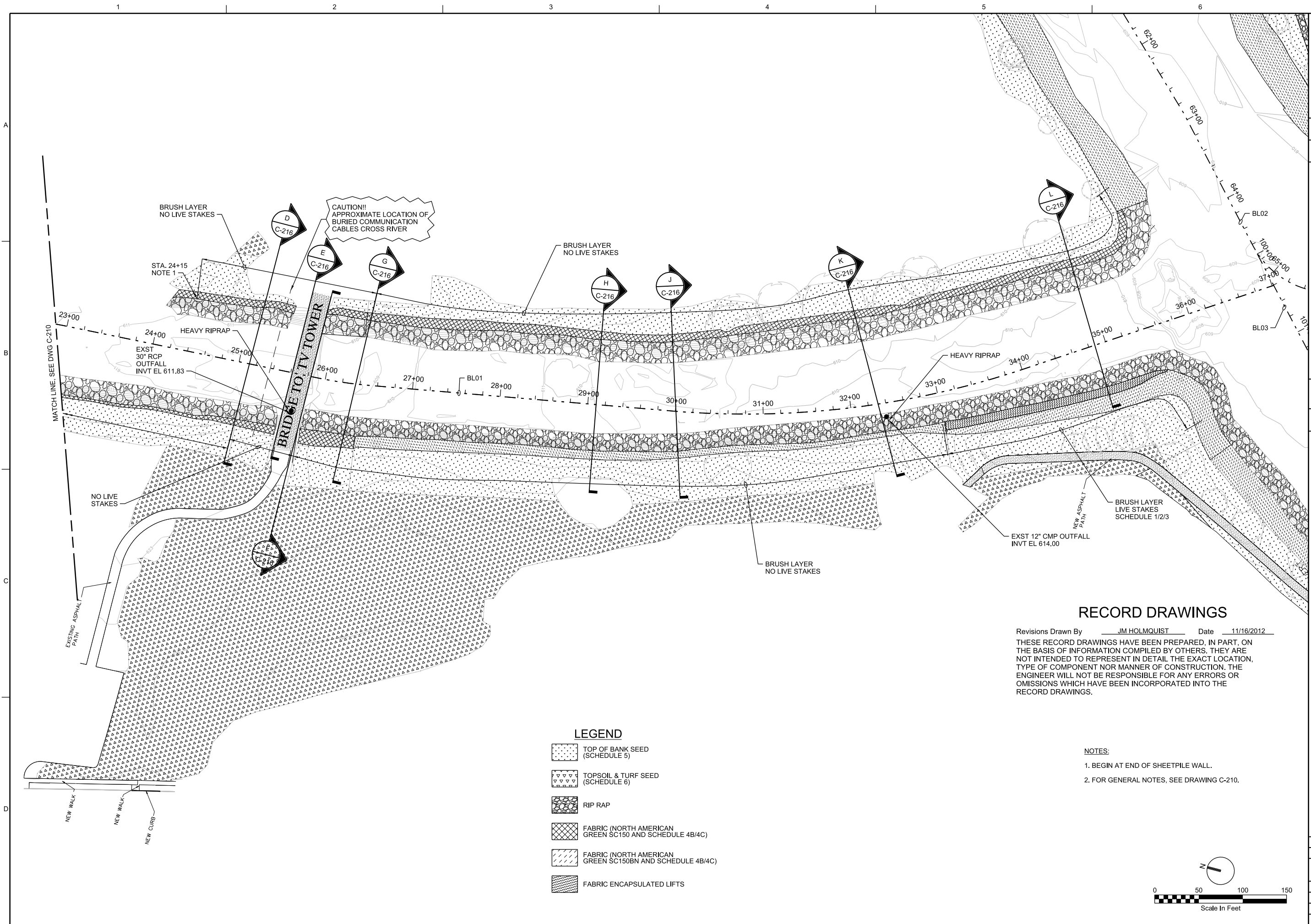

LEGEND

- TOP OF BANK SEED (SCHEDULE 5)
- TOPSOIL & TURF SEED (SCHEDULE 6)
- RIP RAP
- FABRIC (NORTH AMERICAN GREEN SC150 AND SCHEDULE 4B/4C)
- FABRIC (NORTH AMERICAN GREEN SC150BN AND SCHEDULE 4B/4C)
- FABRIC ENCAPSULATED LIFTS

RECORD DRAWINGS

Revisions Drawn By JM HOLMQUIST Date 11/16/2012

THESE RECORD DRAWINGS HAVE BEEN PREPARED, IN PART, ON THE BASIS OF INFORMATION COMPILED BY OTHERS. THEY ARE NOT INTENDED TO REPRESENT IN DETAIL THE EXACT LOCATION, TYPE OF COMPONENT NOR MANNER OF CONSTRUCTION. THE ENGINEER WILL NOT BE RESPONSIBLE FOR ANY ERRORS OR OMISSIONS WHICH HAVE BEEN INCORPORATED INTO THE RECORD DRAWINGS.

NOTES:

1. BEGIN AT END OF SHEETPILE WALL.
2. FOR GENERAL NOTES, SEE DRAWING C-210.

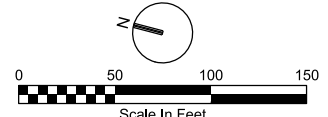

CH2MHILL		CIVIL LINCOLN CREEK BANK STABILIZATION	
LINCOLN PARK/ MILWAUKEE RIVER CHANNEL SEDIMENTS SITE US ENVIRONMENTAL PROTECTION AGENCY MILWAUKEE, WISCONSIN		DATE: MARCH 2011 PROJ: 405068 DWG: C-211 SHEET: 12	
1"=50' VERIFY SCALE BAR IS ONE INCH ON ORIGINAL DRAWING.		DATE: MARCH 2011 PROJ: 405068 DWG: C-211 SHEET: 12	
DRAWINGS CONFORMED TO AS BUILT CONDITIONS.		MA BOEKENHAUER	
NO. DATE		BY APVD	
11/16/12		JMH MAB	
DSGN		APVD	
BA BROWN		MA BOEKENHAUER	
GF BOWLES		BA BROWN	
CHK		MA BOEKENHAUER	
DR		MA BOEKENHAUER	

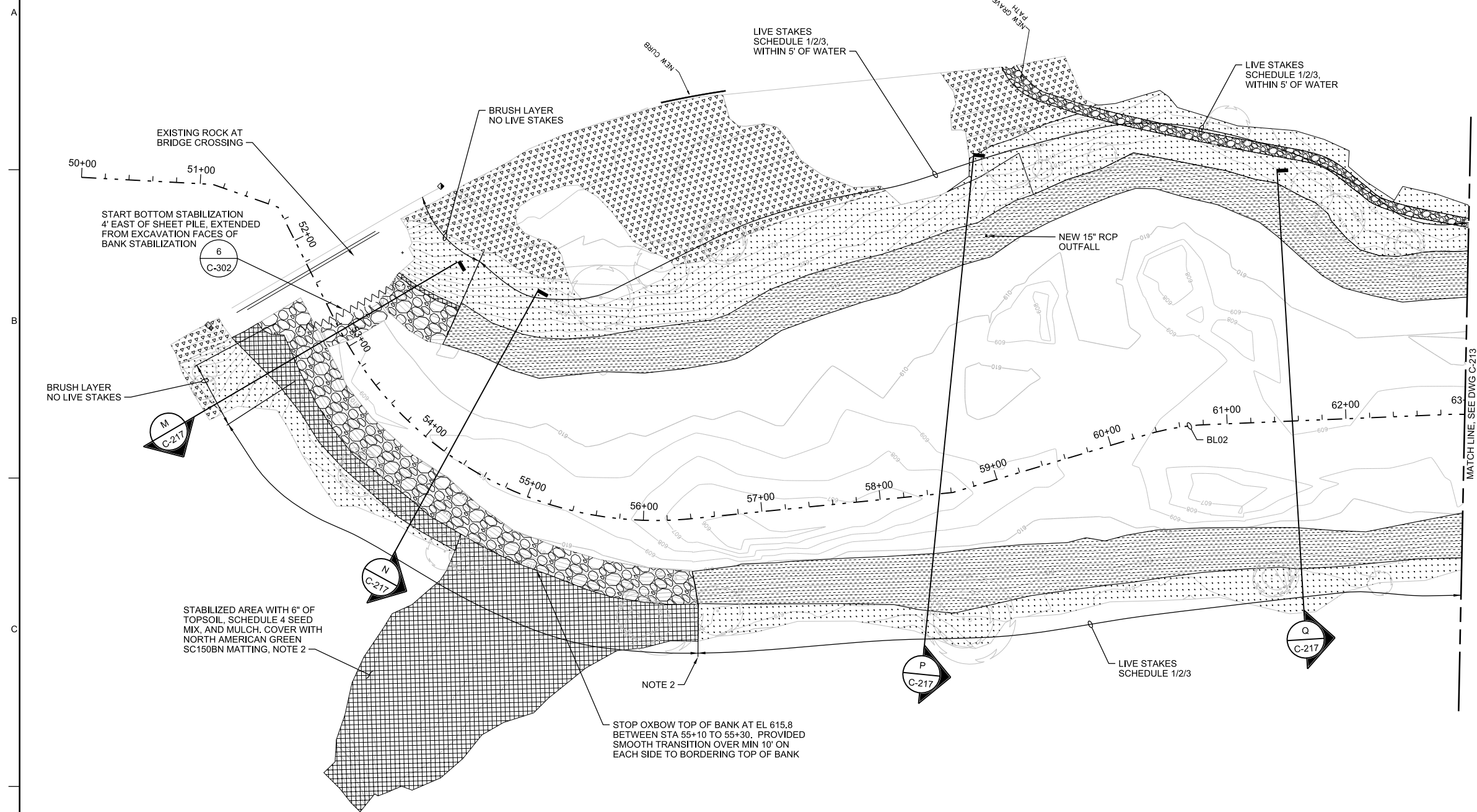

MATCHLINE: SEE DWG C-213

LEGEND

- TOP OF BANK SEED (SCHEDULE 5)
- TOPSOIL & TURF SEED (SCHEDULE 6)
- RIP RAP
- FABRIC (NORTH AMERICAN GREEN SC150 AND SCHEDULE 4B/4C)
- FABRIC (NORTH AMERICAN GREEN SC150BN AND SCHEDULE 4B/4C)

NOTES:

1. FOR GENERAL NOTES, SEE DRAWING C-210.
2. EXTENDED TO OXBOW BANK SO ONLY 2-FEET OF ROCK FROM THE BANK RESTORATION DETAIL IS EXPOSED AT THE SURFACE.

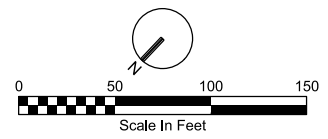

RECORD DRAWINGS

Revisions Drawn By JM HOLMQUIST Date 11/16/2012
 THESE RECORD DRAWINGS HAVE BEEN PREPARED, IN PART, ON THE BASIS OF INFORMATION COMPILED BY OTHERS. THEY ARE NOT INTENDED TO REPRESENT IN DETAIL THE EXACT LOCATION, TYPE OF COMPONENT NOR MANNER OF CONSTRUCTION. THE ENGINEER WILL NOT BE RESPONSIBLE FOR ANY ERRORS OR OMISSIONS WHICH HAVE BEEN INCORPORATED INTO THE RECORD DRAWINGS.

NO.	DATE	REVISION	CHK	APVD	BY	APVD				
11/16/12		DRAWINGS CONFORMED TO AS BUILT CONDITIONS.			JMH	MAB				
			DR	BA BROWN	GF BOWLES	BA BROWN	MA BOEKENHAUER			

CH2MHILL

CIVIL
**WESTERN OXBOW
 BANK STABILIZATION**

LINCOLN PARK/ MILWAUKEE RIVER
 CHANNEL SEDIMENTS SITE
 US ENVIRONMENTAL PROTECTION AGENCY
 MILWAUKEE, WISCONSIN

1" = X'	
VERIFY SCALE	
BAR IS ONE INCH ON ORIGINAL DRAWING.	
DATE	MARCH 2011
PROJ	405068
DWG	C-212
SHEET	13

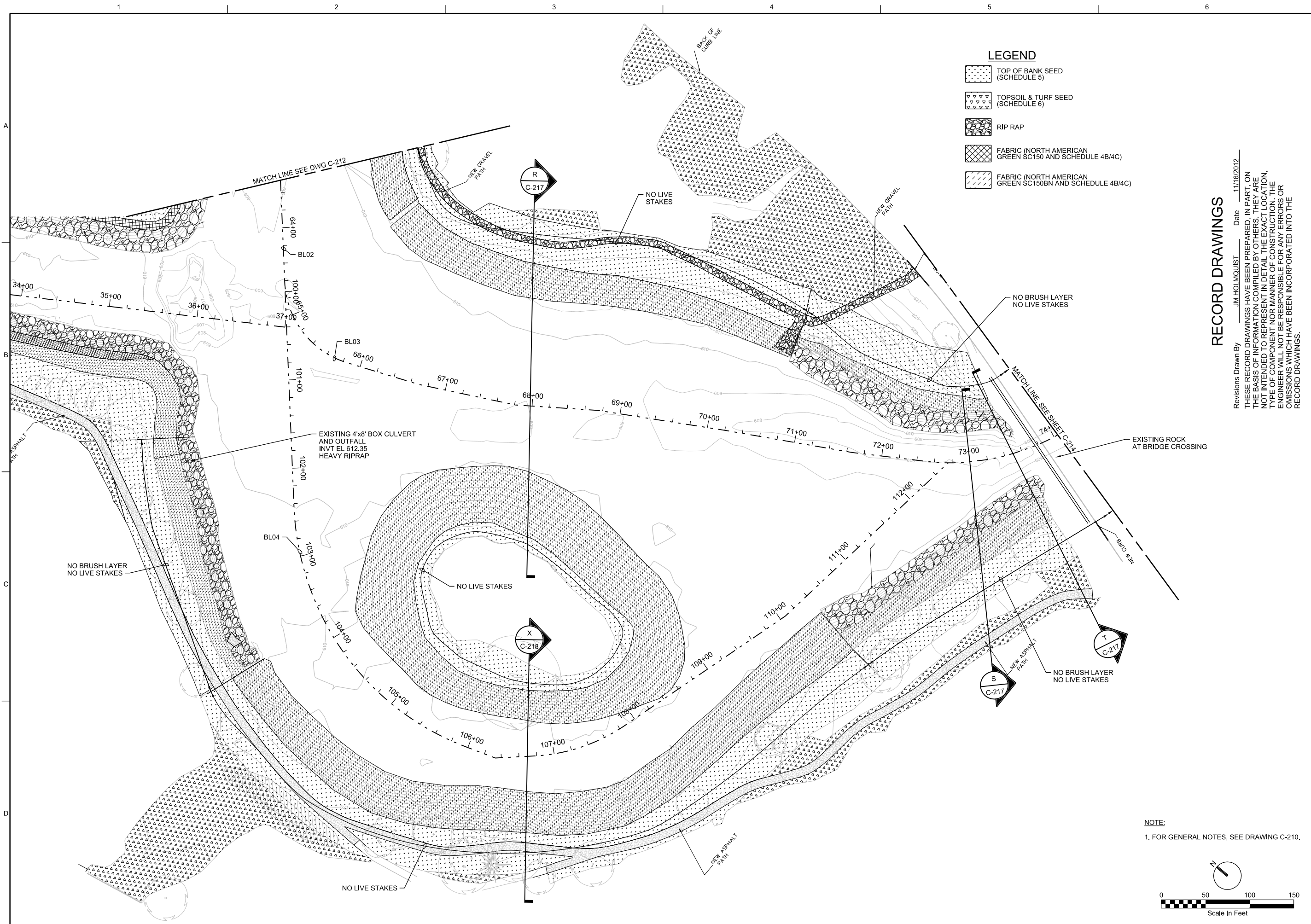

LEGEND

	TOP OF BANK SEED (SCHEDULE 5)
	TOPSOIL & TURF SEED (SCHEDULE 6)
	RIP RAP
	FABRIC (NORTH AMERICAN GREEN SC150 AND SCHEDULE 4B/4C)
	FABRIC (NORTH AMERICAN GREEN SC150BN AND SCHEDULE 4B/4C)

RECORD DRAWINGS

Revisions Drawn By: JM HOLMQUIST Date: 11/16/2012
 THESE RECORD DRAWINGS HAVE BEEN PREPARED, IN PART, ON THE BASIS OF INFORMATION COMPILED BY OTHERS. THEY ARE NOT INTENDED TO REPRESENT IN DETAIL THE EXACT LOCATION, TYPE OF COMPONENT NOR MANNER OF CONSTRUCTION. THE ENGINEER WILL NOT BE RESPONSIBLE FOR ANY ERRORS OR OMISSIONS WHICH HAVE BEEN INCORPORATED INTO THE RECORD DRAWINGS.

NOTE:
 1. FOR GENERAL NOTES, SEE DRAWING C-210.

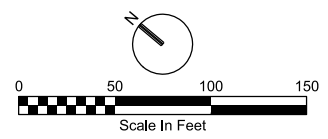

CH2MHILL CIVIL WESTERN OXBOW BANK STABILIZATION		LINCOLN PARK/ MILWAUKEE RIVER CHANNEL SEDIMENT'S SITE US ENVIRONMENTAL PROTECTION AGENCY MILWAUKEE, WISCONSIN	
		DATE: MARCH 2011 PROJ: 405068 DWG: C-213 SHEET: 14	REVISIONS NO. DATE DSGN DR 11/16/12 11/16/12 BA BROWN GF BOWLES DRAWINGS CONFORMED TO AS BUILT CONDITIONS. REVISION BY APVD JMH BY MA B APVD MA BOEKENHAUER

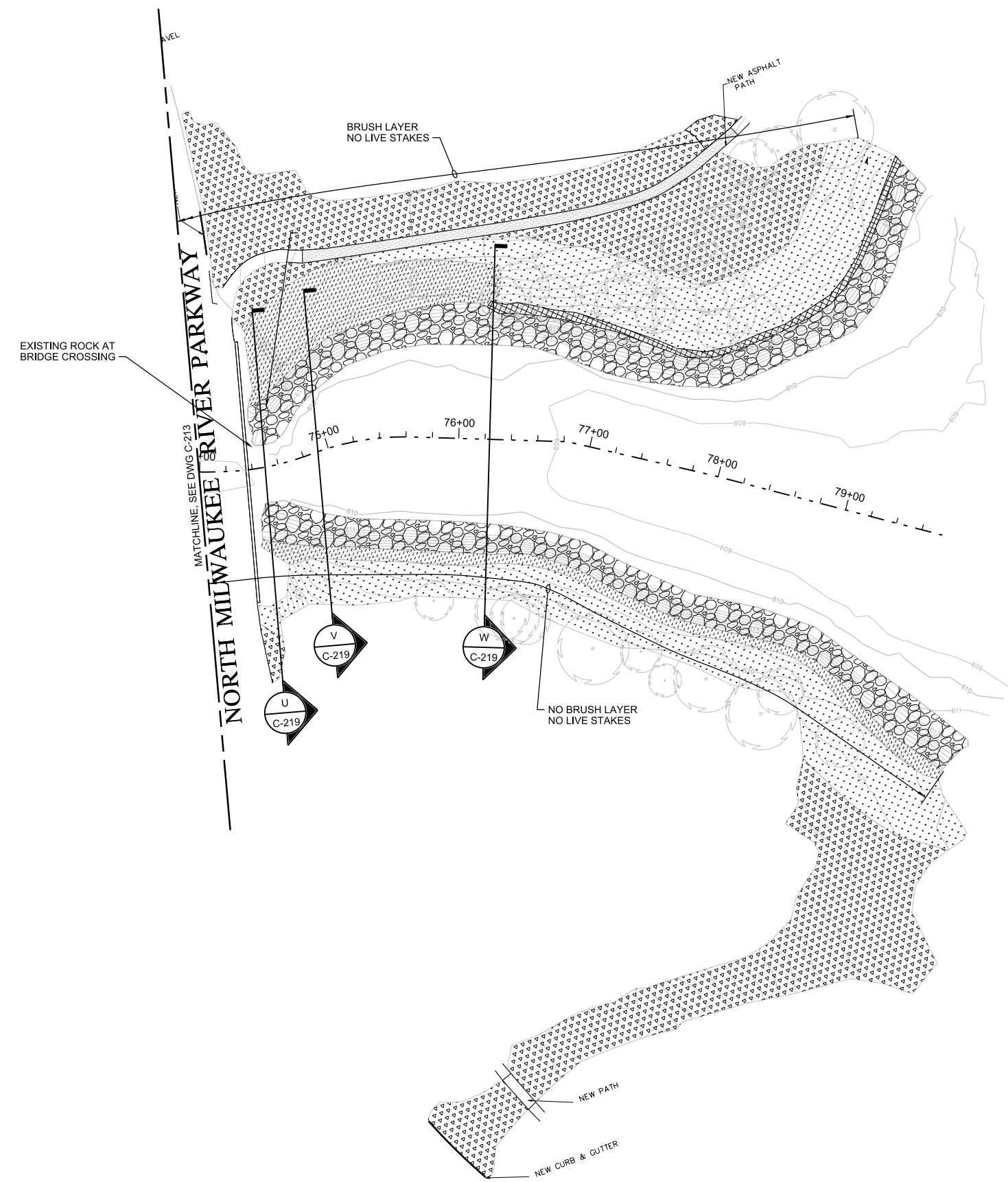

LEGEND

	TOP OF BANK SEED (SCHEDULE 5)
	TOPSOIL & TURF SEED (SCHEDULE 6)
	RIP RAP
	FABRIC (NORTH AMERICAN GREEN SC150 AND SCHEDULE 4B/4C)
	FABRIC (NORTH AMERICAN GREEN SC150BN AND SCHEDULE 4B/4C)

NOTE:
1. FOR GENERAL NOTES, SEE DRAWING C-210.

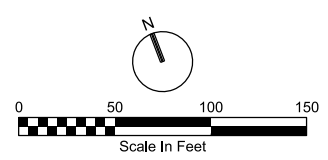

RECORD DRAWINGS
 Revisions Drawn By JM HOLMQUIST Date 11/16/2012
 THESE RECORD DRAWINGS HAVE BEEN PREPARED, IN PART, ON THE BASIS OF INFORMATION COMPILED BY OTHERS. THEY ARE NOT INTENDED TO REPRESENT IN DETAIL THE EXACT LOCATION, TYPE OF COMPONENT NOR MANNER OF CONSTRUCTION. THE ENGINEER WILL NOT BE RESPONSIBLE FOR ANY ERRORS OR OMISSIONS WHICH HAVE BEEN INCORPORATED INTO THE RECORD DRAWINGS.

CH2MHILL CIVIL WESTERN OXBOW BANK STABILIZATION		LINCOLN PARK/ MILWAUKEE RIVER CHANNEL SEDIMENTS SITE US ENVIRONMENTAL PROTECTION AGENCY MILWAUKEE, WISCONSIN	
		DATE MARCH 2011 PROJ 405068 DWG C-214 SHEET 15	1" = 50' VERIFY SCALE BAR IS ONE INCH ON ORIGINAL DRAWING.
DSGN NO. 1 DATE 11/16/12		DR BA BROWN	
REVISION NO. 1 DATE 9/19/11		CHK GF BOWLES	
REVISION REVISION		APVD MA BOEKENHAUER	
DRAWINGS CONFORMED TO AS BUILT CONDITIONS.		JMH MAB DS HR BY APVD	

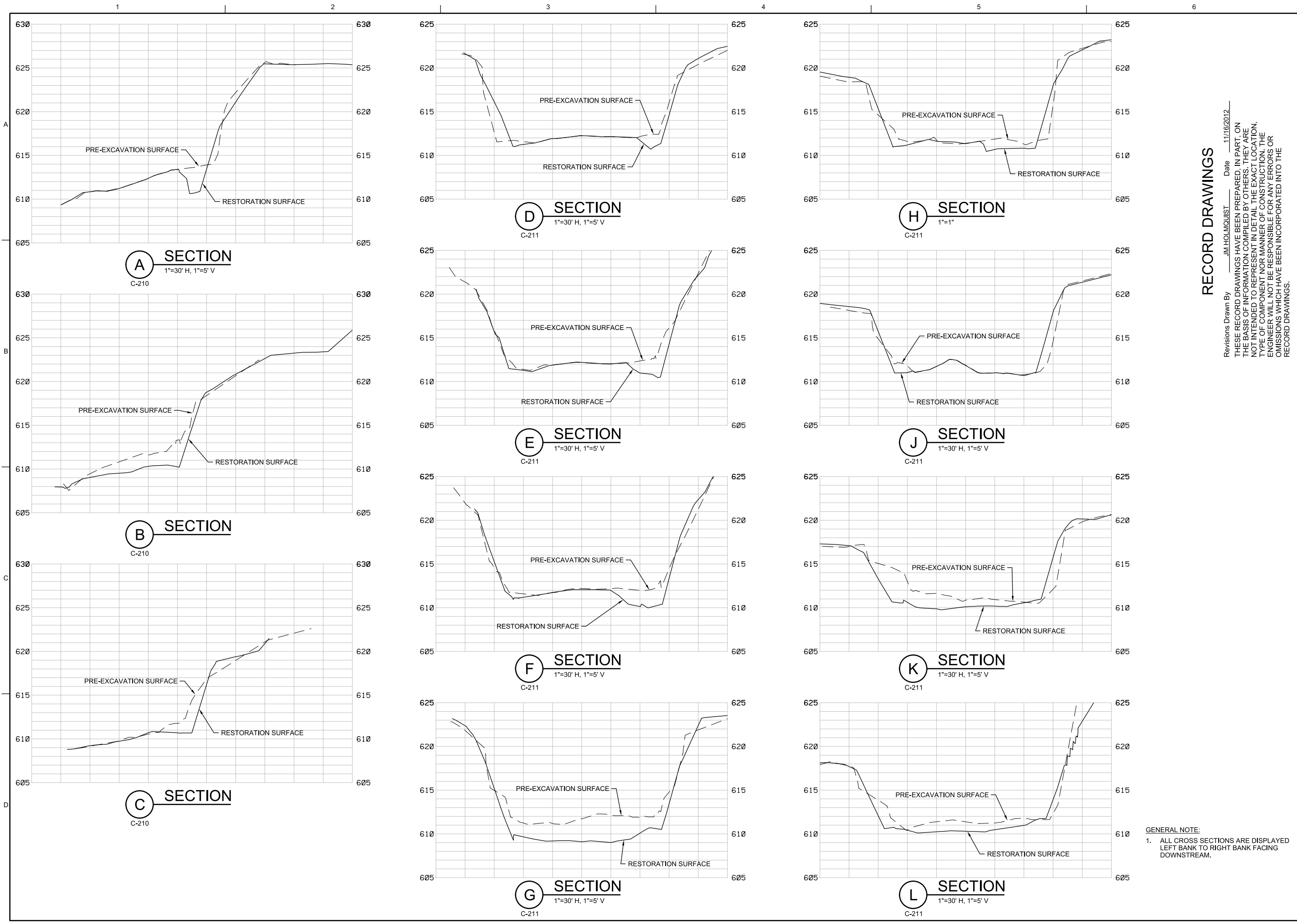

RECORD DRAWINGS

Revisions Drawn By JM HOLMQUIST Date 11/16/2012
 THESE RECORD DRAWINGS HAVE BEEN PREPARED, IN PART, ON THE BASIS OF INFORMATION COMPILED BY OTHERS. THEY ARE NOT INTENDED TO REPRESENT IN DETAIL THE EXACT LOCATION, TYPE OF COMPONENT NOR MANNER OF CONSTRUCTION. THE ENGINEER WILL NOT BE RESPONSIBLE FOR ANY ERRORS OR OMISSIONS WHICH HAVE BEEN INCORPORATED INTO THE RECORD DRAWINGS.

GENERAL NOTE:
 1. ALL CROSS SECTIONS ARE DISPLAYED LEFT BANK TO RIGHT BANK FACING DOWNSTREAM.

CH2MHILL CIVIL LINCOLN CREEK BANK STABILIZATION SECTIONS		LINCOLN PARK/ MILWAUKEE RIVER CHANNEL SEDIMENT'S SITE US ENVIRONMENTAL PROTECTION AGENCY MILWAUKEE, WISCONSIN	
		DSGN NO. 11/16/12 DATE 11/16/12 REVISION	DR. BA BROWN CHK. GF BOWLES BY. MA BOEKENHAUER MAB
SCALE AS SHOWN VERIFY SCALE BAR IS ONE INCH ON ORIGINAL DRAWING.		DATE MARCH 2011 PROJ 405068 DWG C-216 SHEET 16	

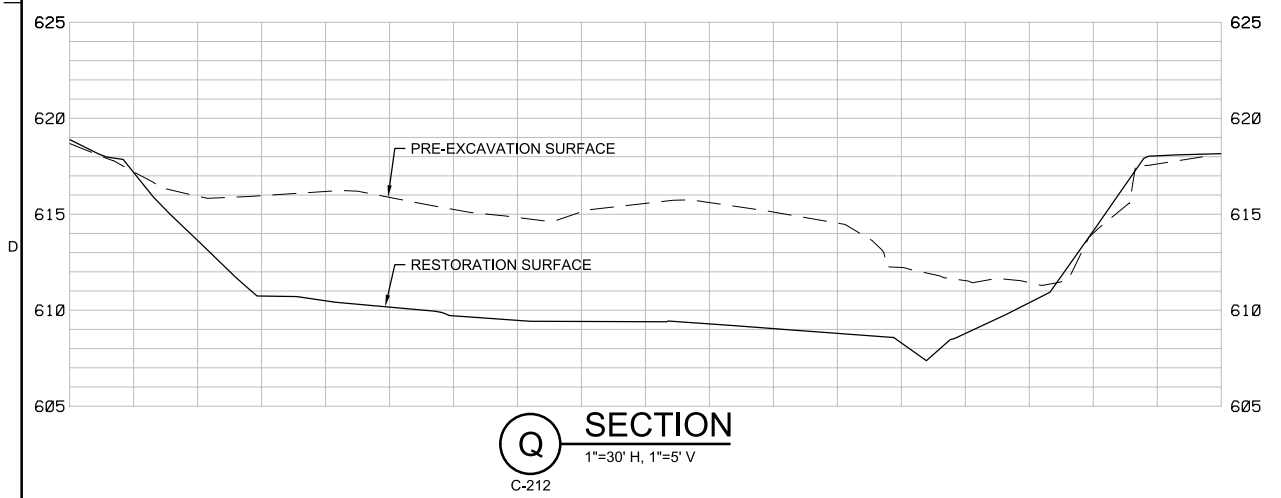
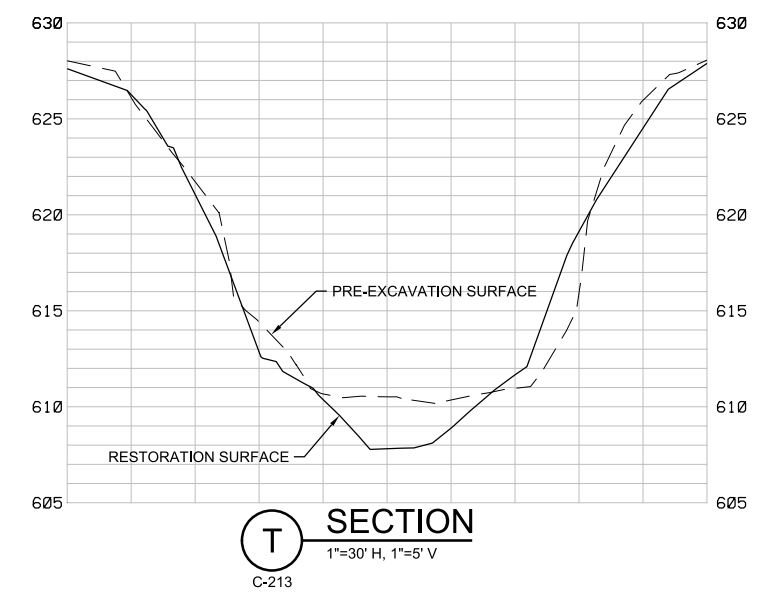
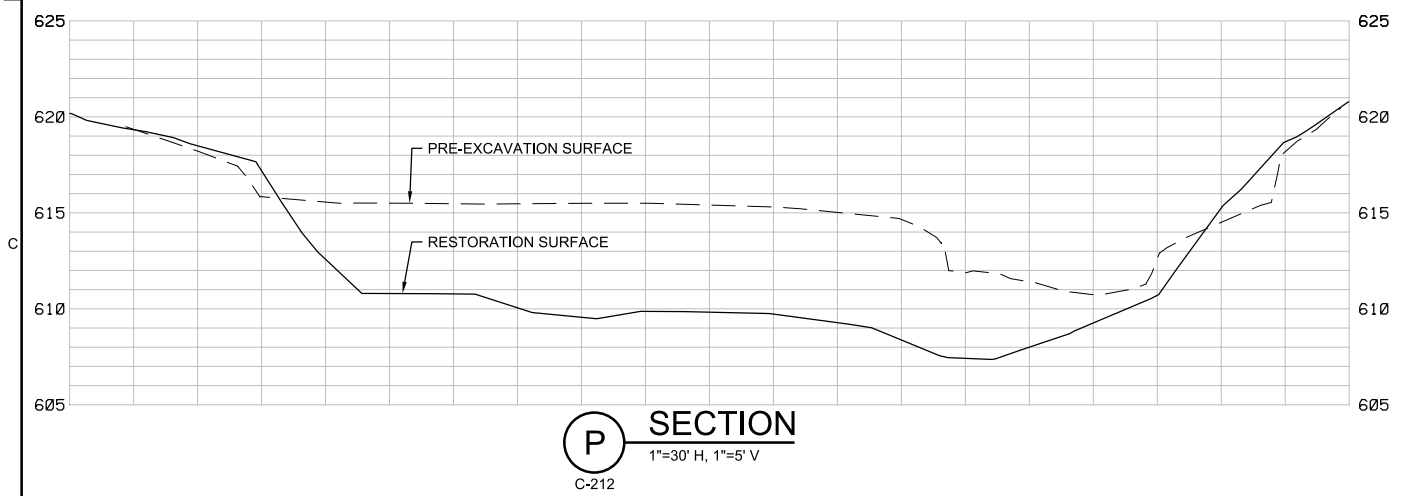
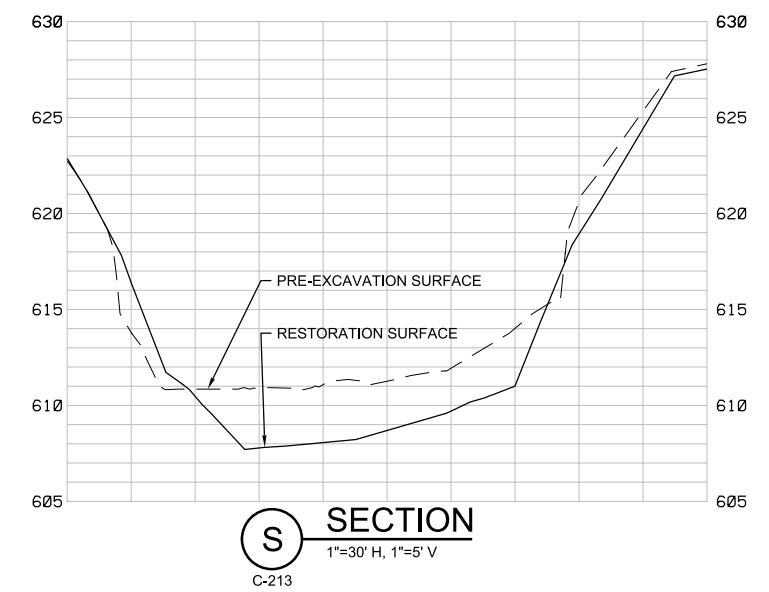
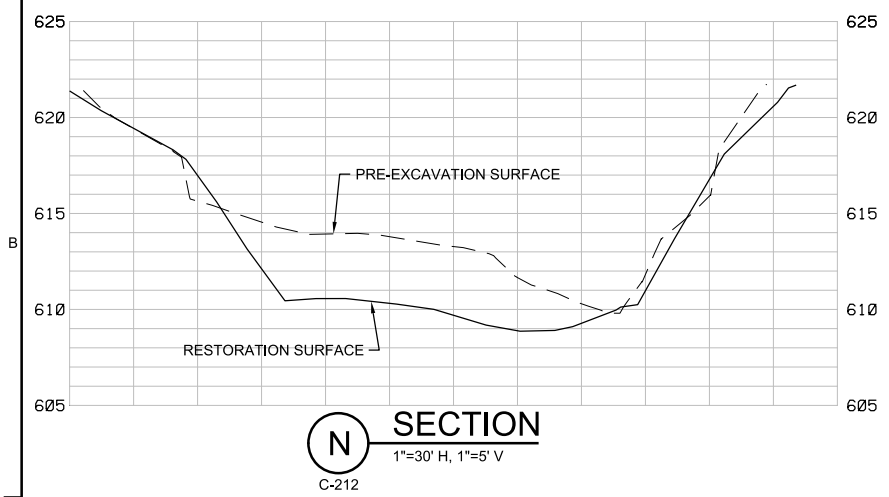
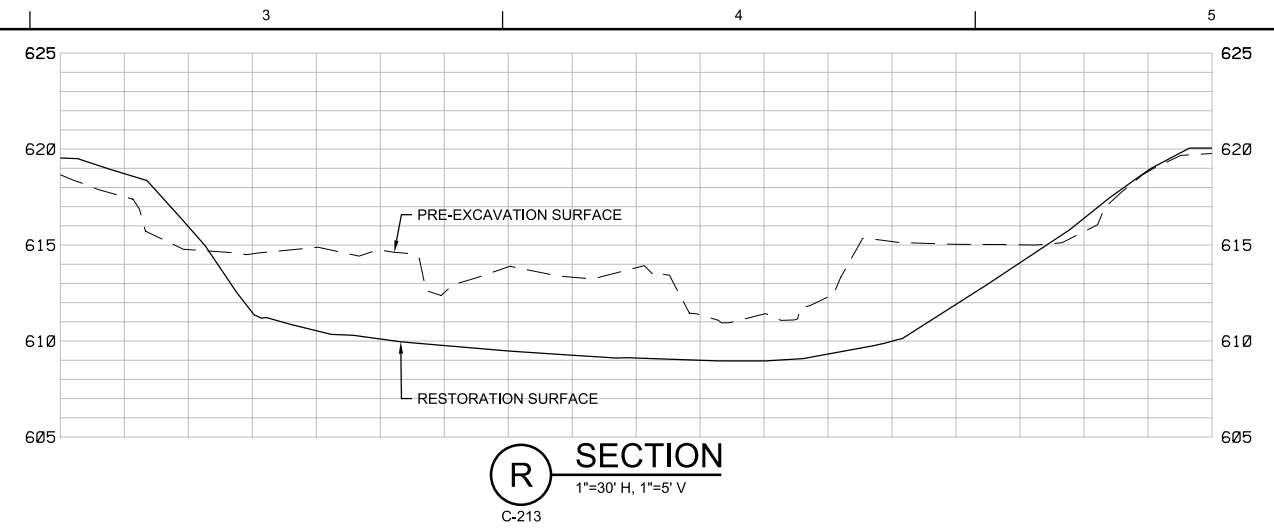
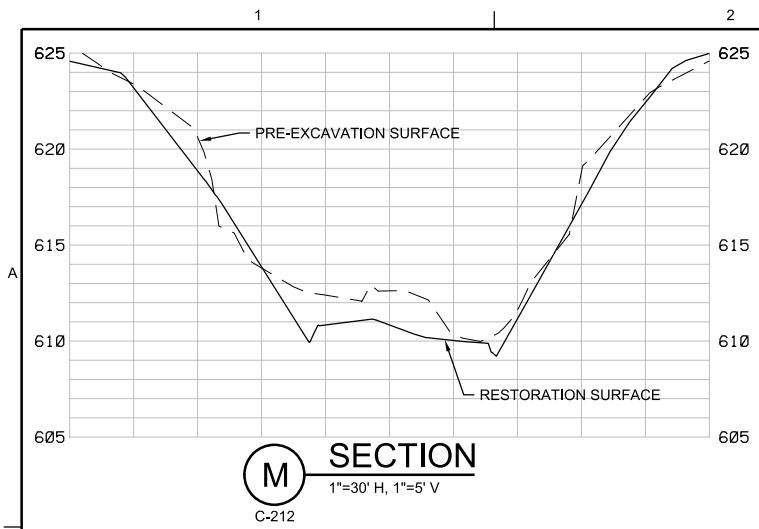

RECORD DRAWINGS

Revisions Drawn By JM HOLMQUIST Date 11/16/2012
 THESE RECORD DRAWINGS HAVE BEEN PREPARED IN PART ON THE BASIS OF INFORMATION COMPILED BY OTHERS. THEY ARE NOT INTENDED TO REPRESENT IN DETAIL THE EXACT LOCATION, TYPE OF COMPONENT NOR MANNER OF CONSTRUCTION. THE ENGINEER WILL NOT BE RESPONSIBLE FOR ANY ERRORS OR OMISSIONS WHICH HAVE BEEN INCORPORATED INTO THE RECORD DRAWINGS.

GENERAL NOTE:
 1. ALL CROSS SECTIONS ARE DISPLAYED LEFT BANK TO RIGHT BANK FACING DOWNSTREAM.

NO.	DATE	REVISION	BY	APVD
1	11/16/12	DRAWINGS CONFORMED TO AS BUILT CONDITIONS.	JMH	MAB
				APVD
				APVD
				APVD

DR: BA BROWN, JM HOLMQUIST, MA BOEKENHAUER
 DSGN: BA BROWN, JM HOLMQUIST, MA BOEKENHAUER
 CHK: BA BROWN, JM HOLMQUIST, MA BOEKENHAUER

CH2MHILL
 CIVIL
LINCOLN CREEK BANK STABILIZATION SECTIONS

LINCOLN PARK/ MILWAUKEE RIVER
 CHANNEL SEDIMENTS SITE
 US ENVIRONMENTAL PROTECTION AGENCY
 MILWAUKEE, WISCONSIN

SCALE AS SHOWN
 VERIFY SCALE
 BAR IS ONE INCH ON ORIGINAL DRAWING.

DATE	MARCH 2011
PROJ	405068
DWG	C-217
SHEET	17

REUSE OF DOCUMENTS: THIS DOCUMENT, AND THE IDEAS AND DESIGNS INCORPORATED HEREIN, AS AN INSTRUMENT OF PROFESSIONAL SERVICE, IS THE PROPERTY OF CH2M HILL AND IS NOT TO BE USED, IN WHOLE OR IN PART, FOR ANY OTHER PROJECT WITHOUT THE WRITTEN AUTHORIZATION OF CH2M HILL. © CH2M HILL 2010. ALL RIGHTS RESERVED.

AS BUILT

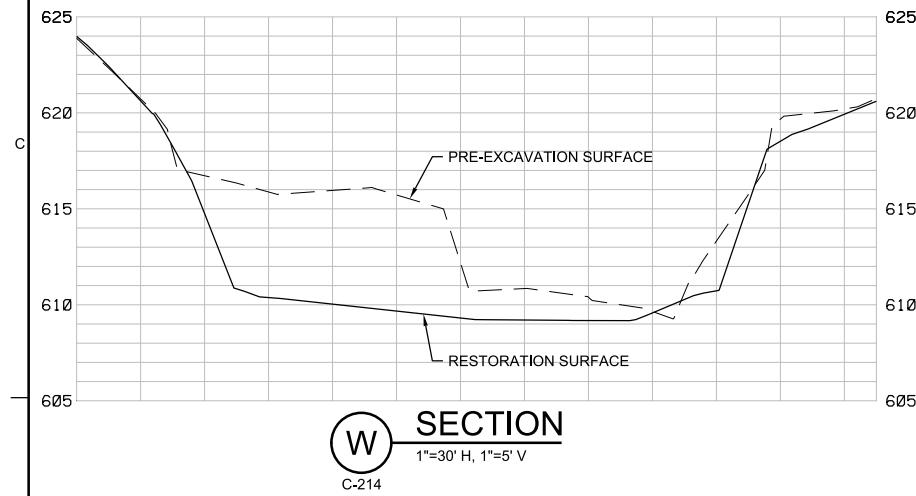
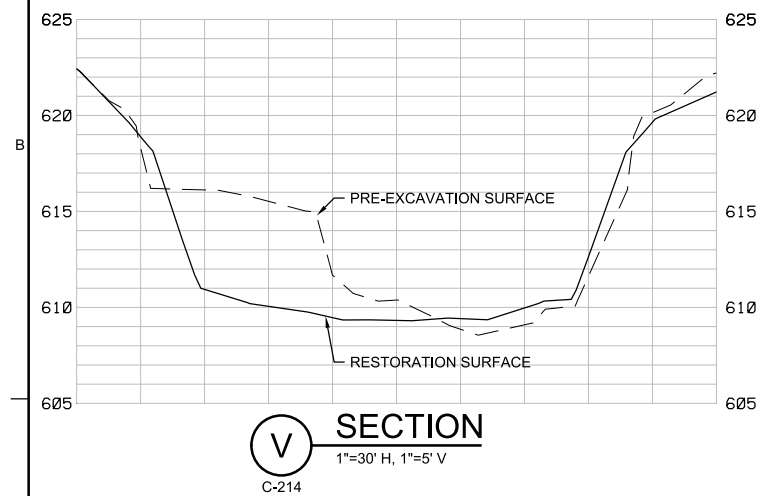
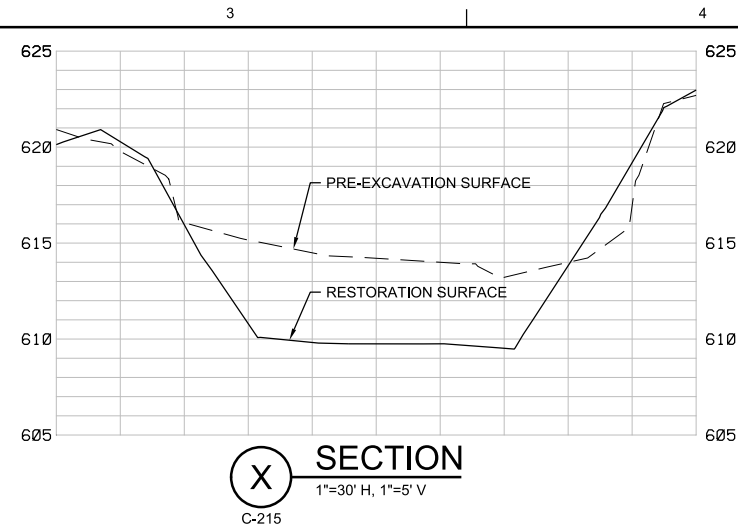
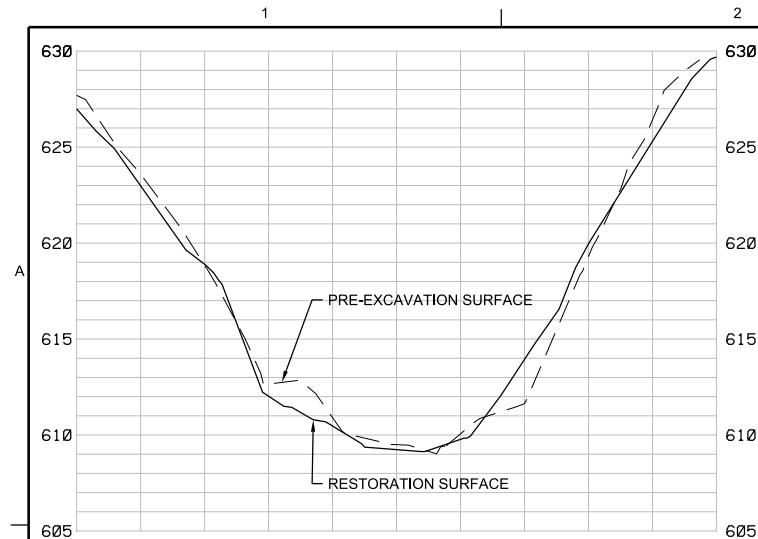

GENERAL NOTE:
1. ALL CROSS SECTIONS ARE DISPLAYED LEFT BANK TO RIGHT BANK FACING DOWNSTREAM.

RECORD DRAWINGS

Revisions Drawn By JM HOLMQUIST Date 11/16/2012
 THESE RECORD DRAWINGS HAVE BEEN PREPARED, IN PART, ON THE BASIS OF INFORMATION COMPILED BY OTHERS. THEY ARE NOT INTENDED TO REPRESENT IN DETAIL THE EXACT LOCATION, TYPE OF COMPONENT NOR MANNER OF CONSTRUCTION. THE ENGINEER WILL NOT BE RESPONSIBLE FOR ANY ERRORS OR OMISSIONS WHICH HAVE BEEN INCORPORATED INTO THE RECORD DRAWINGS.

NO.	DATE	DESCRIPTION	BY	APPROVED
1	11/16/12	DRAWINGS CONFORMED TO AS BUILT CONDITIONS.	JMH	MAB
2				
3				
4				
5				
6				
7				
8				
9				
10				

BA BROWN
 JIM HOLMQUIST
 MA BOEKENHAUER
 DR
 CHK
 APVD
 APVD

CH2MHILL
 CIVIL
 WESTERN OXBOW
 BANK STABILIZATION
 SECTIONS

SCALE AS SHOWN
VERIFY SCALE
BAR IS ONE INCH ON ORIGINAL DRAWING.
DATE MARCH 2011
PROJ 405068
DWG C-218
SHEET 18

REUSE OF DOCUMENTS: THIS DOCUMENT, AND THE IDEAS AND DESIGNS INCORPORATED HEREIN, AS AN INSTRUMENT OF PROFESSIONAL SERVICE, IS THE PROPERTY OF CH2M HILL AND IS NOT TO BE USED, IN WHOLE OR IN PART, FOR ANY OTHER PROJECT WITHOUT THE WRITTEN AUTHORIZATION OF CH2M HILL. © CH2M HILL 2010. ALL RIGHTS RESERVED.

AS BUILT

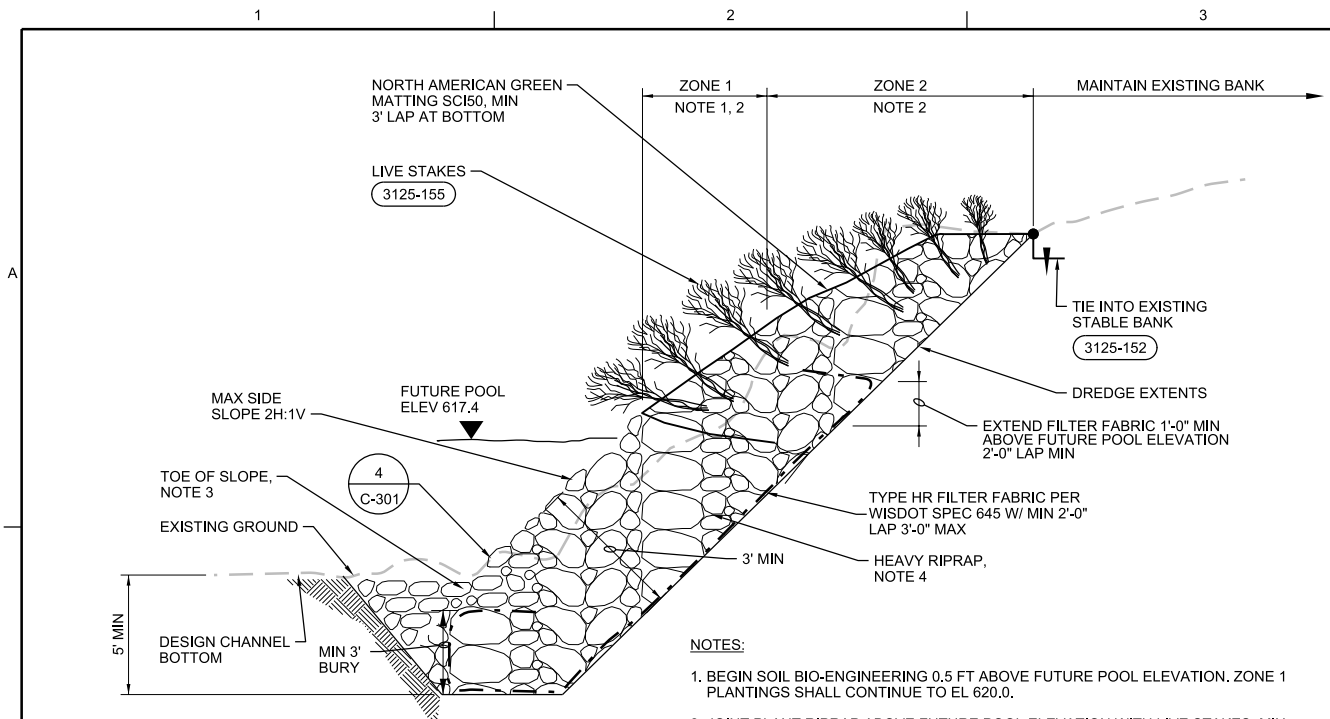

- NOTES:**
- BEGIN SOIL BIO-ENGINEERING 0.5 FT ABOVE FUTURE POOL ELEVATION. ZONE 1 PLANTINGS SHALL CONTINUE TO EL 620.0.
 - JOINT PLANT RIPRAP ABOVE FUTURE POOL ELEVATION WITH LIVE STAKES. MIX RIPRAP WITH GRAVEL TO FILL VOIDS. COVER RIPRAP WITH 6 INCHES TOPSOIL, SEED, MULCH, AND TOP WITH EROSION MATTING.
 - LOCATE TOE OF SLOPE TO PROVIDE MINIMUM CHANNEL WIDTH.
 - RIPRAP AND FABRIC PER WISDOT SPEC 606 AND 645 RESPECTIVELY. MINIMUM DEPTH OF ROCK ALONG BANK 1.5 TIMES THE MINIMUM SPECIFIED ROCK THICKNESS, MEASURED PERPENDICULAR FROM THE EXCAVATED BANK FACE.
 - LIVESTAKES WERE ONLY INSTALLED IN SOME AREAS, SEE DRAWINGS C-210 THROUGH C-214.

1 JOINT PLANTED RIPRAP
NTS

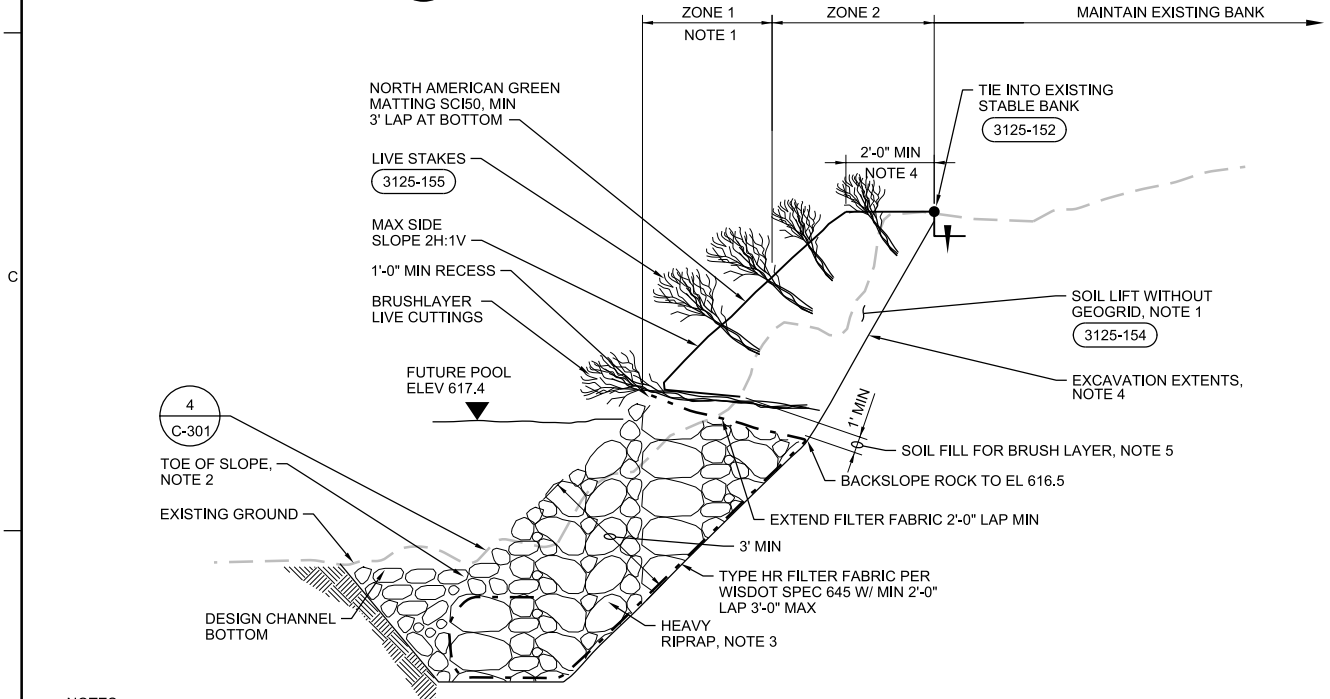

- NOTES:**
- BEGIN SOIL BIO-ENGINEERING AT EL 618.0 AND STOP AT EL 620.0. BEGIN ZONE 2 AT EL 620.0. IF TOP OF EXISTING BANK IS BELOW EL 618.0, STOP ROCK AT EXISTING TOP OF BANK ELEVATION AND CONSTRUCT SINGLE SOIL LIFT WITH MINIMUM 1-FT SOIL LIFT THICKNESS TO TIE INTO EXISTING GRADE WITHOUT EXPOSED ROCK IN OVERBANK AREA.
 - LOCATE TOE OF SLOPE TO PROVIDE MINIMUM CHANNEL WIDTH.
 - RIPRAP AND FABRIC PER WISDOT SPEC 606 AND 645 RESPECTIVELY. MINIMUM DEPTH OF ROCK ALONG BANK 1.5 TIMES THE MINIMUM SPECIFIED ROCK THICKNESS, MEASURED PERPENDICULAR FROM THE EXCAVATED BANK FACE.
 - STEEPER SLOPE AT EXCAVATION EXTENTS ABOVE ROCK TO MINIMIZE CUT. MAINTAIN 2-FT MINIMUM AT TOP OF BANK.
 - PLACE 1-FT MINIMUM OF SOIL, MEASURED AT THE EXCAVATION EXTENTS, AND PLACE BRUSH LAYER ON TOP OF SOIL.
 - LIVESTAKES WERE ONLY INSTALLED IN SOME AREAS, SEE DRAWINGS C-210 THROUGH C-214.

2 SOIL LIFT FOR BANKS <10' HIGH
NTS

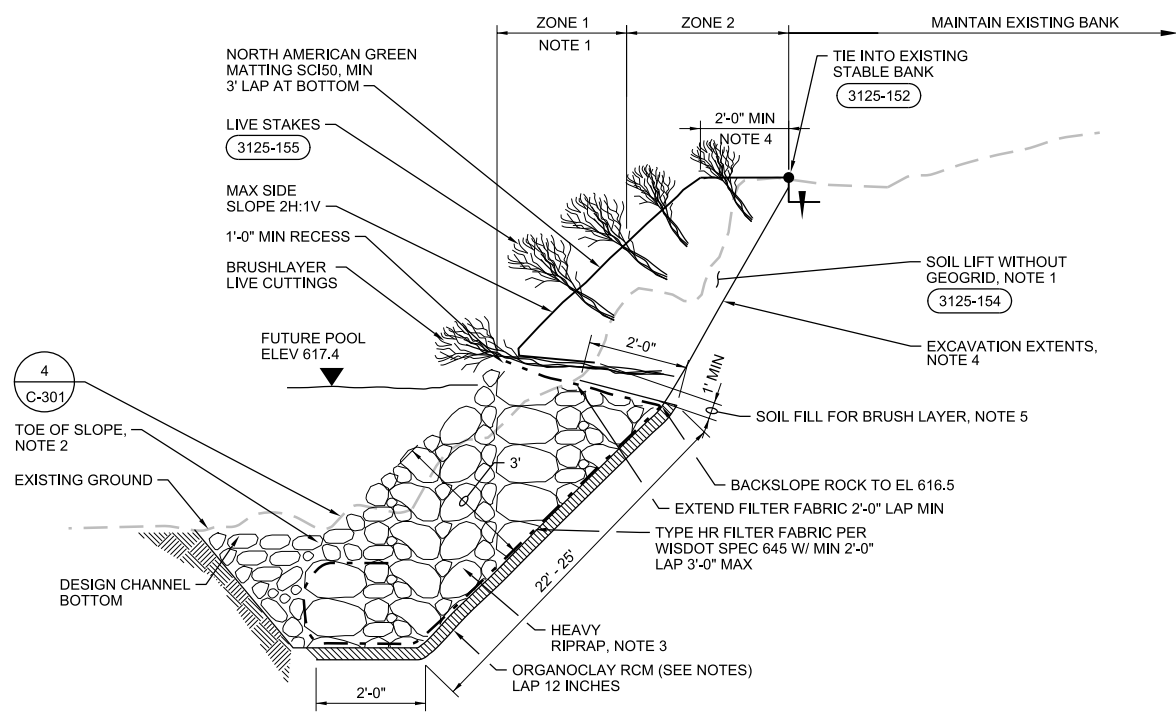

- NOTES:**
- BEGIN SOIL BIO-ENGINEERING AT EL 618.0 AND STOP AT EL 620.0. BEGIN ZONE 2 AT EL 620.0. IF TOP OF EXISTING BANK IS BELOW EL 618.0, STOP ROCK AT EXISTING TOP OF BANK ELEVATION AND CONSTRUCT SINGLE SOIL LIFT WITH MINIMUM 1-FT SOIL LIFT THICKNESS TO TIE INTO EXISTING GRADE WITHOUT EXPOSED ROCK IN OVERBANK AREA.
 - LOCATE TOE OF SLOPE TO PROVIDE MINIMUM CHANNEL WIDTH.
 - RIPRAP AND FABRIC PER WISDOT SPEC 606 AND 645 RESPECTIVELY. MINIMUM DEPTH OF ROCK ALONG BANK 1.5 TIMES THE MINIMUM SPECIFIED ROCK THICKNESS, MEASURED PERPENDICULAR FROM THE EXCAVATED BANK FACE.
 - STEEPER SLOPE AT EXCAVATION EXTENTS ABOVE ROCK TO MINIMIZE CUT. MAINTAIN 2-FT MINIMUM AT TOP OF BANK.
 - PLACE 1-FT MINIMUM OF SOIL, MEASURED AT THE EXCAVATION EXTENTS, AND PLACE BRUSH LAYER ON TOP OF SOIL.
 - RCM PRODUCTS ARE ORGANOCLAY REACTIVE CORE MAT, AS MANUFACTURED BY CETCO.
 - RCM PLACED WITH NONWOVEN GEOTEXTILE SIDE FACING UPWARD.
 - RCM PANELS PLACED PERPENDICULAR TO THE FLOW OF THE RIVER AND LIE FLAT ON THE UNDERLYING SURFACE.
 - THE SUBGRADE SURFACE ON WHICH THE RCM IS PLACED MUST BE SMOOTH AND FREE OF VEGETATION, SHARP EDGED ROCKS, STONES, STICKS, AND OTHER FOREIGN MATTER THAT COULD CONTACT THE RCM.
 - SUBGRADE AND COVER SOILS SHALL RANGE BETWEEN FINES AND 1" DIAMETER.
 - ADJUSTED DETAIL ONLY FOR STA 20+20 TO STA 22+20 WEST BANK LINCOLN CREEK ZONE 1. SEE DWG C-210.
 - LIVESTAKES WERE ONLY INSTALLED IN SOME AREAS, SEE DRAWINGS C-210 THROUGH C-214.

2A SOIL LIFT FOR BANKS <10' HIGH
NTS

RECORD DRAWINGS

Revisions Drawn By: DL MICHALEK Date: 11/16/12
 THESE RECORD DRAWINGS HAVE BEEN PREPARED, IN PART, ON THE BASIS OF INFORMATION COMPILED BY OTHERS. THEY ARE NOT INTENDED TO REPRESENT IN DETAIL THE EXACT LOCATION, TYPE OF COMPONENT NOR MANNER OF CONSTRUCTION. THE ENGINEER WILL NOT BE RESPONSIBLE FOR ANY ERRORS OR OMISSIONS WHICH HAVE BEEN INCORPORATED INTO THE RECORD DRAWINGS.

CH2MHILL

CIVIL
BANK STABILIZATION DETAILS

NO.	DATE	REVISION	CHK	APVD
11/16/12		DRAWINGS CONFORMED TO AS BUILT CONDITIONS.	MA BOEKENHAUER	
			DR	BA BROWN
			DR	GF BOWLES
			CHK	BA BROWN
			APVD	MA BOEKENHAUER

REUSE OF DOCUMENTS: THIS DOCUMENT AND THE IDEAS AND DESIGNS INCORPORATED HEREIN, AS AN INSTRUMENT OF PROFESSIONAL SERVICE, IS THE PROPERTY OF CH2M HILL AND IS NOT TO BE USED, IN WHOLE OR IN PART, FOR ANY OTHER PROJECT WITHOUT THE WRITTEN AUTHORIZATION OF CH2M HILL.

DATE: MARCH 2011
 PROJ: 405068
 DWG: C-301
 SHEET: 19

AS BUILT

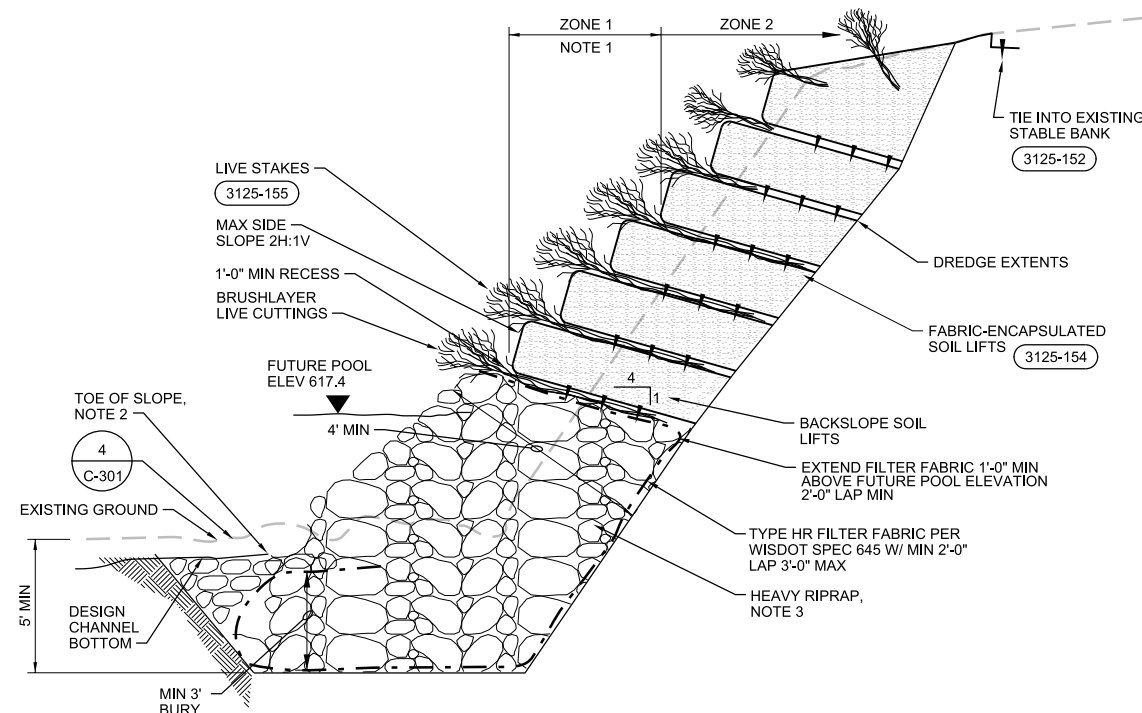

NOTES:

- BEGIN SOIL BIO-ENGINEERING 0.5 FT ABOVE FUTURE POOL ELEVATION AND CONTINUE UP BANK TO EL 620.0.
- LOCATE TOE OF SLOPE TO PROVIDE MINIMUM CHANNEL WIDTH.
- MIX RIPRAP WITH GRAVEL TO FILL VOIDS. RIPRAP AND FABRIC PER WISDOT SPEC 606 AND 645 RESPECTIVELY.
- LIVESTAKES WERE ONLY INSTALLED IN SOME AREAS, SEE DRAWINGS C-210 THROUGH C-214.

3 SOIL LIFTS FOR BANKS ≥10' HIGH
NTS

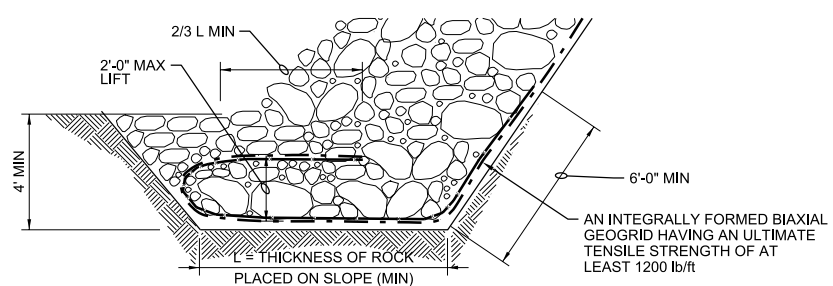

4 DETAIL (TYPICAL TOE)
NTS



RECORD DRAWINGS

Revisions Drawn By DL MICHALEK Date 11/16/12
 THESE RECORD DRAWINGS HAVE BEEN PREPARED, IN PART, ON THE BASIS OF INFORMATION COMPILED BY OTHERS. THEY ARE NOT INTENDED TO REPRESENT IN DETAIL THE EXACT LOCATION, TYPE OF COMPONENT NOR MANNER OF CONSTRUCTION. THE ENGINEER WILL NOT BE RESPONSIBLE FOR ANY ERRORS OR OMISSIONS WHICH HAVE BEEN INCORPORATED INTO THE RECORD DRAWINGS.

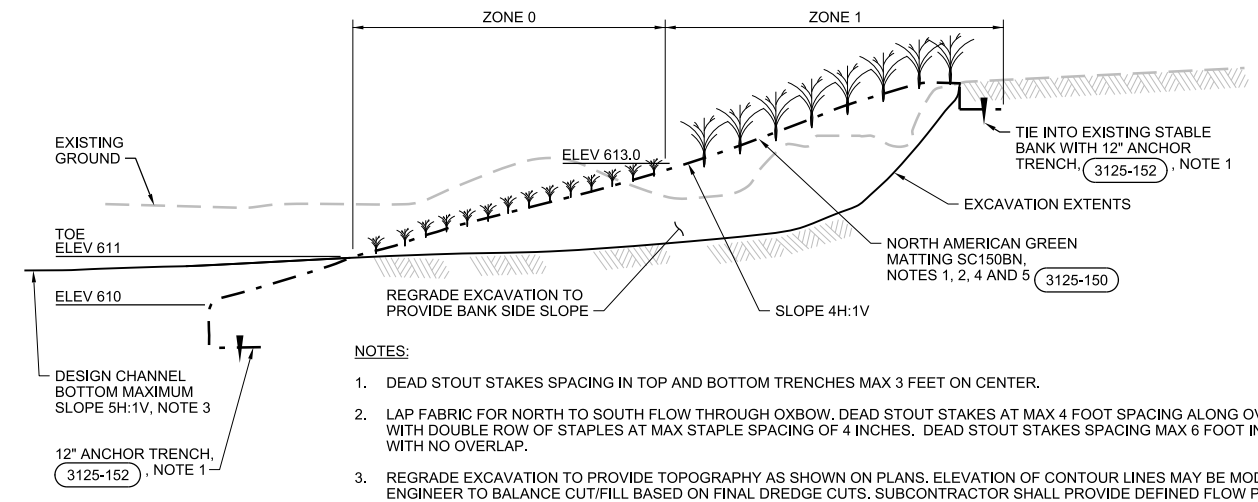

NOTES:

- DEAD STOUT STAKES SPACING IN TOP AND BOTTOM TRENCHES MAX 3 FEET ON CENTER.
- LAP FABRIC FOR NORTH TO SOUTH FLOW THROUGH OXBOW. DEAD STOUT STAKES AT MAX 4 FOOT SPACING ALONG OVERLAPS WITH DOUBLE ROW OF STAPLES AT MAX STAPLE SPACING OF 4 INCHES. DEAD STOUT STAKES SPACING MAX 6 FOOT IN AREAS WITH NO OVERLAP.
- REGRADE EXCAVATION TO PROVIDE TOPOGRAPHY AS SHOWN ON PLANS. ELEVATION OF CONTOUR LINES MAY BE MODIFIED BY ENGINEER TO BALANCE CUT/FILL BASED ON FINAL DREDGE CUTS. SUBCONTRACTOR SHALL PROVIDE DEFINED FLOW PATH SIMILAR TO AS SHOWN ON RESTORATION GRADING PLAN.
- FABRIC MUST BE INSTALLED UP-SLOPE. HORIZONTAL INSTALLATION IS NOT ALLOWED. NO HORIZONTAL SEAMS ARE ALLOWED BELOW ELEV 614.0.
- AT UPSTREAM AND DOWNSTREAM TIE-IN WITH DETAIL 2, KEY EROSION MATTING UNDER ROCK IN DETAIL 2 SO THAT THE ROCK ANCHORS THE MATTING. LAP FABRIC UNDER ROCK. INSTALL MATTING 2 FEET DEEP AND EXTEND 1 FOOT UNDER ROCK.

5 BIO-ENGINEERING BANK RESTORATION
NTS

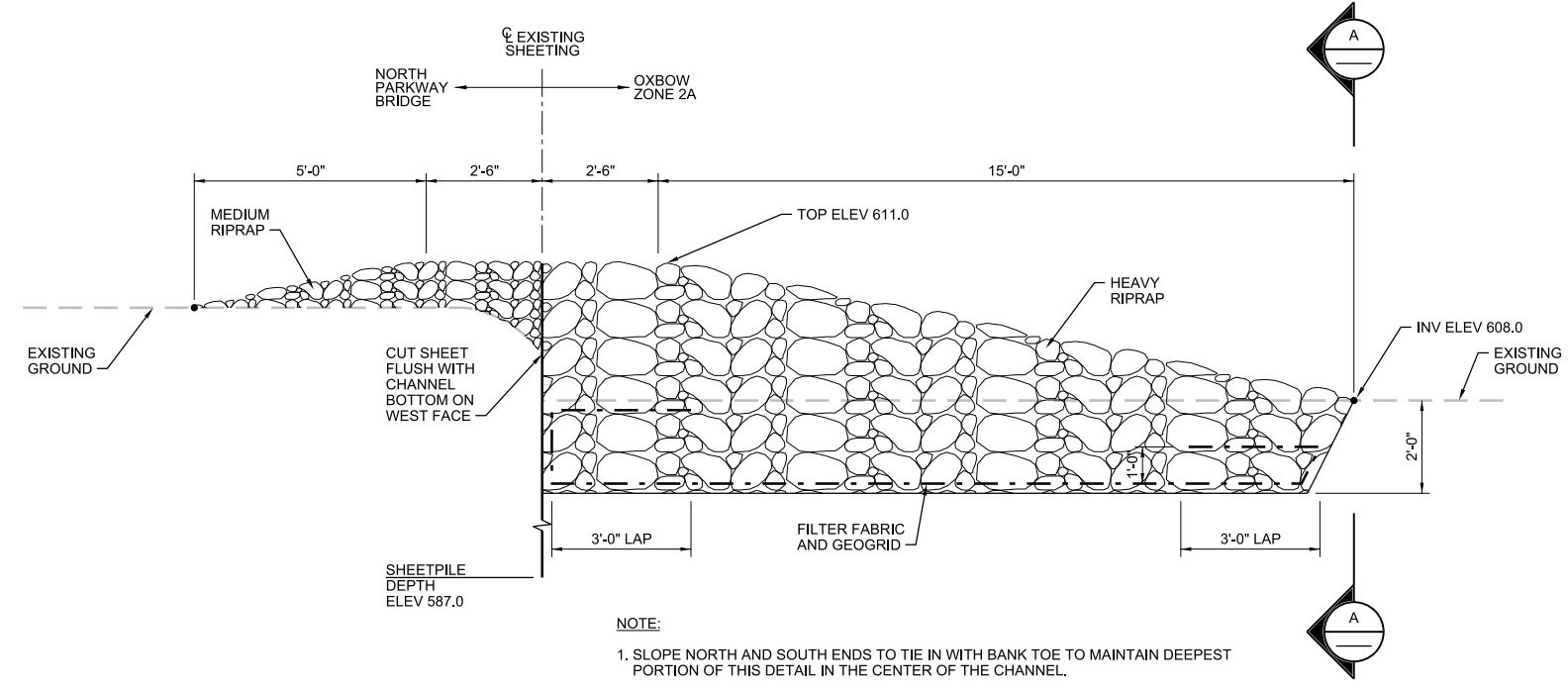

NOTE:

- SLOPE NORTH AND SOUTH ENDS TO TIE IN WITH BANK TOE TO MAINTAIN DEEPEST PORTION OF THIS DETAIL IN THE CENTER OF THE CHANNEL.

PROFILE

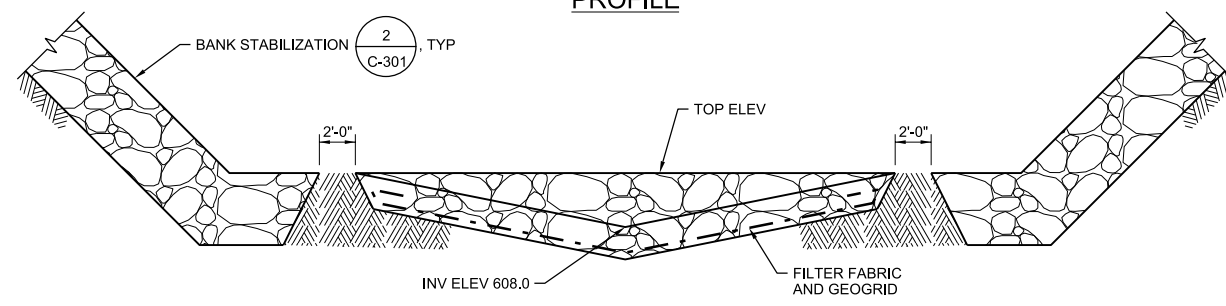

SECTION A-A

6 ZONE 2A HEAD CUT DETAIL
NTS

NO.	DATE	REVISION	BY	APPROVED
11/12			DLM	MA BOEKENHAUER
			BA BROWN	MA BOEKENHAUER
			GF BOWLES	MA BOEKENHAUER
			DR	MA BOEKENHAUER

LINCOLN PARK/MILWAUKEE RIVER
 CHANNEL SEDIMENTS SITE
 US ENVIRONMENTAL PROTECTION AGENCY
 MILWAUKEE, WISCONSIN

CH2MHILL
 CIVIL
BANK STABILIZATION DETAILS

DATE	MARCH 2011
PROJ	405068
DWG	C-302
SHEET	20

NOT TO SCALE
 VERIFY SCALE
 BAR IS ONE INCH ON ORIGINAL DRAWING
 FILENAME: 005-C-302_405068.dgn PLOT DATE: 4/11/2013 PLOT TIME: 1:32:30 PM

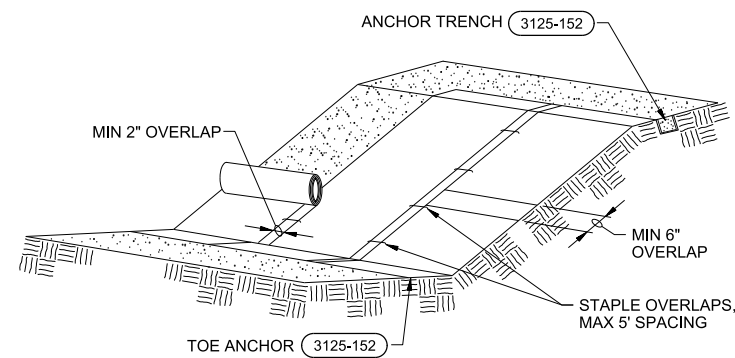

- NOTES:**
1. IF THERE IS A BERM AT THE TOP OF SLOPE, ANCHOR UPSLOPE OF THE BERM.
 2. SLOPE SURFACE SMOOTH BEFORE PLACEMENT FOR PROPER SOIL CONTACT.
 3. DO NOT STRETCH BLANKETS/MATTINGS TIGHT, ALLOW THE ROLLS TO MOLD TO ANY IRREGULARITIES.
 4. STAPLING PATTERN AS PER MANUFACTURER'S RECOMMENDATIONS.
 5. FOR SLOPES FLATTER THAN 3:1, ROLLS MAY BE PLACED IN HORIZONTAL STRIPS.
 6. FERTILIZE, SEED AND MULCH BEFORE INSTALLATION. PLANTING OF SHRUBS, TREES, ETC OCCURED AFTER INSTALLATION.

EROSION CONTROL MATTING ON SLOPE

NTS

3125-150

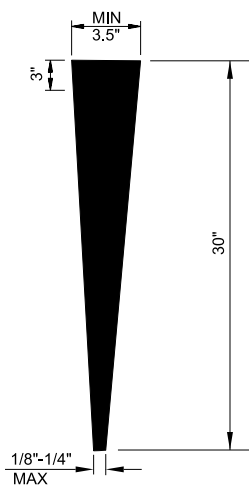

- NOTES:**
1. DEAD STOUT STAKES FASHIONED FROM UNTREATED 2" BY 4" (NOMINAL) PINE BOARDS.
 2. DEAD STOUT STAKES TO BE USED IN LIEU OF METAL OR OTHER STAPLES OR FASTENERS FOR SECURING EROSION FABRIC ON TOP AND TOE OF SLOPES.
 3. DEAD STOUT STAKES INSTALLED SUCH THAT 3" OF STAKE IS ABOVE GROUND.

DEAD STOUT STAKE

NTS

3125-153

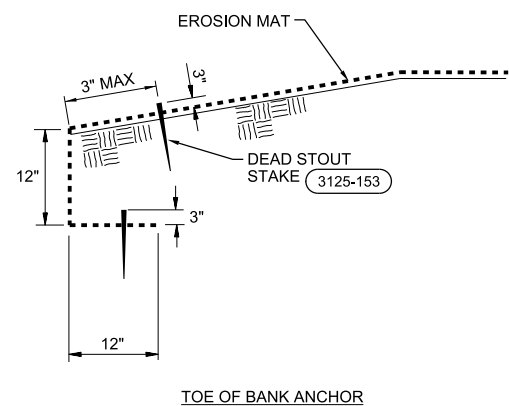
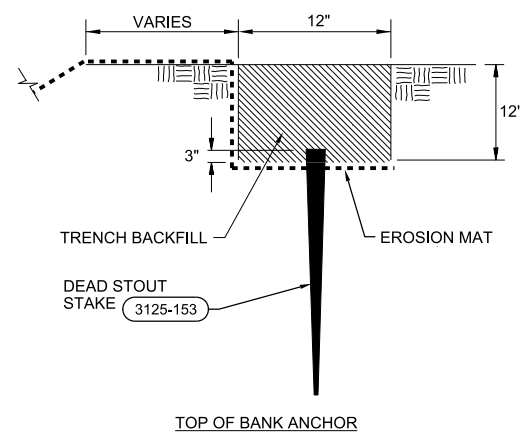

EROSION MAT ANCHORS

NTS

3125-152

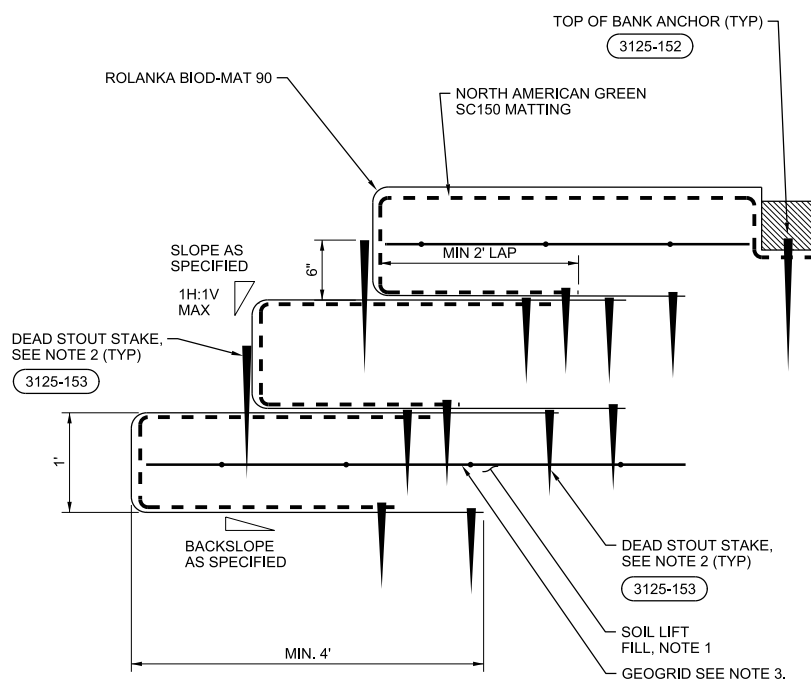

- NOTES:**
1. COMPACTED BACKFILL CLAYEY SAND WITH <50% FINES AND NO GRAVEL. COMPACT IN 3" LIFTS TO 90% STANDARD PROCTOR.
 2. STAKES AT FACE OF SOIL LIFTS SPACED NO GREATER THAN 3 FEET ALONG LENGTH OF CHANNEL. STAKES WITHIN SOIL LIFTS SPACED NO GREATER THAN 5 FEET.
 3. INTEGRALLY FORMED BIAXIAL GEOGRID HAVING AN ULTIMATE TENSILE STRENGTH OF AT LEAST 800 LB/FT EXTENDING 6'-0" BACK FROM THE FACE (MIN) W/ 2'-0" LAP. ALTERNATE LIFTS AS SHOWN.

FABRIC ENCAPSULATED SOIL LIFT

NTS

3125-154

RECORD DRAWINGS

Revisions Drawn By DL MICHALEK Date 11/16/12

THESE RECORD DRAWINGS HAVE BEEN PREPARED, IN PART, ON THE BASIS OF INFORMATION COMPILED BY OTHERS. THEY ARE NOT INTENDED TO REPRESENT IN DETAIL THE EXACT LOCATION, TYPE OF COMPONENT NOR MANNER OF CONSTRUCTION. THE ENGINEER WILL NOT BE RESPONSIBLE FOR ANY ERRORS OR OMISSIONS WHICH HAVE BEEN INCORPORATED INTO THE RECORD DRAWINGS.

NO.	DATE	REVISION	BY	APVD
11/12		DRAWINGS CONFORMED TO AS BUILT CONDITIONS.	DLM	MAB

DSGN	DR	CHK	APVD
BA BROWN	GF BOWLES	BA BROWN	MA BOEKENHAUER

CH2MHILL	LINCOLN PARK/ MILWAUKEE RIVER CHANNEL SEDIMENTS SITE
	US ENVIRONMENTAL PROTECTION AGENCY MILWAUKEE, WISCONSIN

NOT TO SCALE	
VERIFY SCALE	
BAR IS ONE INCH ON ORIGINAL DRAWING.	
DATE	MARCH 2011
PROJ	405068
DWG	C-501
SHEET	21

AS BUILT

1

2

3

4

5

6

A

B

C

D

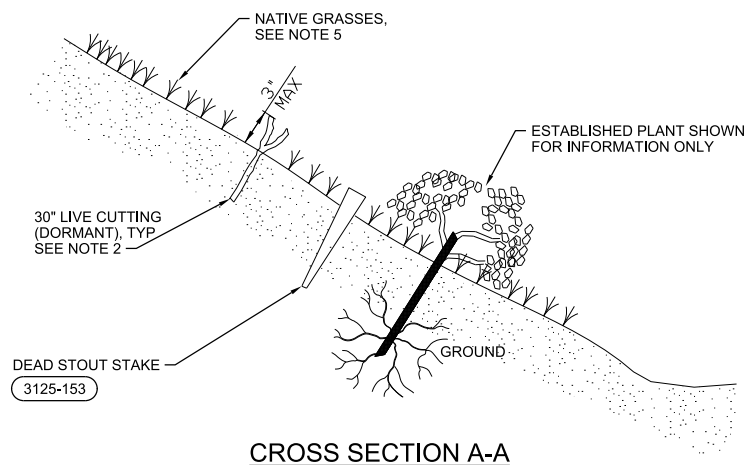
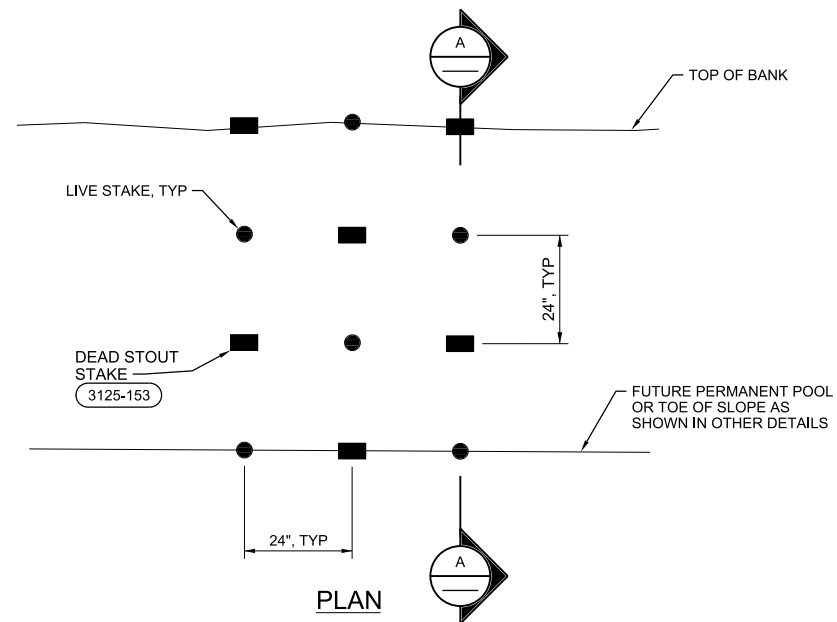

- NOTES:**
1. WOODY SPECIES FOR SOIL BIOENGINEERING (LIVE CUTTINGS FOR LIVE STAKES AND) ARE LISTED ON SCHEDULES 1, 2 AND 3, DWG C-601.
 2. WHERE LIVE CUTTINGS ARE REQUIRED FOR SOIL BIOENGINEERING A MINIMUM OF THREE SPECIES SHALL BE USED IN RELATIVELY EQUAL AMOUNTS (IE - FOR THREE SPECIES THE MIXTURE SHALL ROUGHLY BE 33% OF EACH SPECIES).
 3. NATIVE GRASSES USED IN BETWEEN THE DORMANT LIVE CUTTINGS OF WOODY VEGETATION IN THE PROPOSED SOIL BIOENGINEERING. NATIVE GRASSES EITHER SEEDED, INSTALLED AS PLUGS, OR INSTALLED AS SOD MATS. INSTALLATION IN ACCORDANCE WITH THESE PLANS AND THE GROWERS' AND/OR SUPPLIERS' CRITERIA.

LIVE STAKE DETAIL
NTS

3125-155

RECORD DRAWINGS

Revisions Drawn By DL MICHALEK Date 11/16/12
 THESE RECORD DRAWINGS HAVE BEEN PREPARED, IN PART, ON THE BASIS OF INFORMATION COMPILED BY OTHERS. THEY ARE NOT INTENDED TO REPRESENT IN DETAIL THE EXACT LOCATION, TYPE OF COMPONENT NOR MANNER OF CONSTRUCTION. THE ENGINEER WILL NOT BE RESPONSIBLE FOR ANY ERRORS OR OMISSIONS WHICH HAVE BEEN INCORPORATED INTO THE RECORD DRAWINGS.

CH2MHILL		CIVIL		STANDARD DETAILS	
NOT TO SCALE		VERIFY SCALE		BAR IS ONE INCH ON ORIGINAL DRAWING.	
DATE	MARCH 2011	NO.	11/12	DATE	11/12
PROJ	405068	DSGN	DR	CHK	APVD
DWG	C-502	DRAFTER: BA BROWN		DESIGNER: GF BOWLES	
SHEET	22	DRAWN BY: BA BROWN		CHECKED BY: MA BOEKENHAUER	
LINCOLN PARK / MILWAUKEE RIVER CHANNEL SEDIMENT'S SITE		US ENVIRONMENTAL PROTECTION AGENCY MILWAUKEE, WISCONSIN			
REUSE OF DOCUMENTS: THIS DOCUMENT AND THE IDEAS AND DESIGNS INCORPORATED HEREIN, AS AN INSTRUMENT OF PROFESSIONAL SERVICE, IS THE PROPERTY OF CH2M HILL AND IS NOT TO BE USED, IN WHOLE OR IN PART, FOR ANY OTHER PROJECT WITHOUT THE WRITTEN AUTHORIZATION OF CH2M HILL.					

AS BUILT

SCHEDULE 1					
ZONE 0 LIVE STAKES/ CONTAINER GROWN					
COMMON NAME	SCIENTIFIC NAME (SPECIES)	FORM	SIZE	STAKING DENSITY	PLANTS/ACRE
SANDBAR WILLOW	<i>Salix exigua</i>	LIVE STAKE OR CONTAINER GROWN	1 TO 3 INCH DIAMETER OR 1 GALLON POT (MIN)	2' ON CENTER	729
EASTERN COTTONWOOD	<i>Populus deltoides</i>	LIVE STAKE OR CONTAINER GROWN	1 TO 3 INCH DIAMETER OR 1 GALLON POT (MIN)	2' ON CENTER	729
BLACK WILLOW	<i>Salix nigra</i>	LIVE STAKE OR CONTAINER GROWN	1 TO 3 INCH DIAMETER OR 1 GALLON POT (MIN)	2' ON CENTER	729
NOTE:					
1. ALL SPECIES MUST BE USED WITH NO MORE THAN 50 % OF ANY SPECIES AND AT LEAST 10% OF EACH SPECIES. CONTAINER GROWN PLANTS MUST BE PLANTED IN SUITABLE AREAS - CONTAINER GROWN PLANTS CANNOT BE PLANTED IN ROCK OR LIFTS.					

SCHEDULE 2					
ZONE 1 LIVE STAKES/ CONTAINER GROWN					
COMMON NAME	SCIENTIFIC NAME (SPECIES)	FORM	SIZE 1	STAKING DENSITY	PLANTS/ACRE
SANDBAR WILLOW	<i>Salix exigua</i>	LIVE STAKE OR CONTAINER GROWN	1 TO 3 INCH DIAMETER OR 1 GALLON POT (MIN)	2' ON CENTER	729
EASTERN COTTONWOOD	<i>Populus deltoides</i>	LIVE STAKE OR CONTAINER GROWN	1 TO 3 INCH DIAMETER OR 1 GALLON POT (MIN)	2' ON CENTER	729
BLACK WILLOW	<i>Salix nigra</i>	LIVE STAKE OR CONTAINER GROWN	1 TO 3 INCH DIAMETER OR 1 GALLON POT (MIN)	2' ON CENTER	729
BUTTONBUSH	<i>Cephalanthus occidentalis</i>	LIVE STAKE OR CONTAINER GROWN	1 TO 3 INCH DIAMETER OR 1 GALLON POT (MIN)	2' ON CENTER	729
SILVER MAPLE	<i>Acer saccharinum</i>	LIVE STAKE OR CONTAINER GROWN	1 TO 3 INCH DIAMETER OR 1 GALLON POT (MIN)	2' ON CENTER	729
RED-OSIER DOGWOOD	<i>Cornus sericea/Cornus stolonifera</i>	LIVE STAKE OR CONTAINER GROWN	0.5 TO 3 INCH DIAMETER OR 1 GALLON POT (MIN)	2' ON CENTER	729
SILKY DOGWOOD	<i>Cornus amomum</i>	LIVE STAKE OR CONTAINER GROWN	0.5 TO 3 INCH DIAMETER OR 1 GALLON POT (MIN)	2' ON CENTER	729
AMERICAN SYCAMORE	<i>Platanus occidentalis</i>	LIVE STAKE OR CONTAINER GROWN	1 TO 3 INCH DIAMETER OR 1 GALLON POT (MIN)	2' ON CENTER	729
NOTE:					
1. FOR PLACING LIVE STAKES IN ROCK RATHER THAN BETWEEN SOIL LIFTS, DIAMETER IS INCREASED TO 2 TO 4 INCHES. AT LEAST 5 OF THE 8 SPECIES MUST BE USED WITH NO MORE THAN 40% OF ANY 1 SPECIES AND AT LEAST 10% OF EACH SPECIES SELECTED. CONTAINER GROWN PLANTS MUST BE PLANTED IN SUITABLE AREAS - CONTAINER GROWN PLANTS CANNOT BE PLANTED IN ROCK OR LIFTS.					

SCHEDULE 3					
ZONE 2 LIVE STAKES/ CONTAINER GROWN					
COMMON NAME	SCIENTIFIC NAME (SPECIES)	FORM	SIZE 1	STAKING DENSITY	PLANTS/ACRE
AMERICAN SYCAMORE	<i>Platanus occidentalis</i>	LIVE STAKE OR CONTAINER GROWN	1 TO 3 INCH DIAMETER OR 1 GALLON POT (MIN)	2' ON CENTER	729
EASTERN COTTONWOOD	<i>Populus deltoides</i>	LIVE STAKE OR CONTAINER GROWN	1 TO 3 INCH DIAMETER OR 1 GALLON POT (MIN)	2' ON CENTER	729
SILVER MAPLE	<i>Acer saccharinum</i>	LIVE STAKE OR CONTAINER GROWN	1 TO 3 INCH DIAMETER OR 1 GALLON POT (MIN)	2' ON CENTER	729
ELDERBERRY	<i>Sambucus canadensis/Sambucus nigra ssp. canadensis</i>	LIVE STAKE OR CONTAINER GROWN	1 TO 3 INCH DIAMETER OR 1 GALLON POT (MIN)	2' ON CENTER	729
SWAMP WHITE OAK	<i>Quercus bicolor</i>	LIVE STAKE OR CONTAINER GROWN	1 TO 3 INCH DIAMETER OR 1 GALLON POT (MIN)	2' ON CENTER	729
HACKBERRY	<i>Celtis occidentalis</i>	LIVE STAKE OR CONTAINER GROWN	1 TO 3 INCH DIAMETER OR 1 GALLON POT (MIN)	2' ON CENTER	729
GRAY DOGWOOD	<i>Cornus racemosa</i>	LIVE STAKE OR CONTAINER GROWN	0.5 TO 3 INCH DIAMETER OR 1 GALLON POT (MIN)	2' ON CENTER	729
NINEBARK	<i>Physocarpus opulifolia</i>	LIVE STAKE OR CONTAINER GROWN	1 TO 3 INCH DIAMETER OR 1 GALLON POT (MIN)	2' ON CENTER	729
NANNYBERRY	<i>Viburnum lentago</i>	LIVE STAKE OR CONTAINER GROWN	1 TO 3 INCH DIAMETER OR 1 GALLON POT (MIN)	2' ON CENTER	729
ARROWWOOD	<i>Viburnum dentatum</i>	LIVE STAKE OR CONTAINER GROWN	1 TO 3 INCH DIAMETER OR 1 GALLON POT (MIN)	2' ON CENTER	729
HOPHORNBEAM	<i>Ostrya Virginiana</i>	LIVE STAKE OR CONTAINER GROWN	1 TO 3 INCH DIAMETER OR 1 GALLON POT (MIN)	2' ON CENTER	729
RUNNING SERVICEBERRY	<i>Amelanchier stolonifera</i>	LIVE STAKE OR CONTAINER GROWN	1 TO 3 INCH DIAMETER OR 1 GALLON POT (MIN)	2' ON CENTER	729
ALLEGHENY SERVICEBERRY	<i>Amelanchier laevis</i>	LIVE STAKE OR CONTAINER GROWN	1 TO 3 INCH DIAMETER OR 1 GALLON POT (MIN)	2' ON CENTER	729
NOTE:					
1. FOR PLACING LIVE STAKES IN ROCK RATHER THAN BETWEEN SOIL LIFTS, DIAMETER IS INCREASED TO 2 TO 4 INCHES. AT LEAST 8 OF THE 14 SPECIES MUST BE USED WITH NO MORE THAN 40% OF ANY 1 SPECIES AND AT LEAST 10% OF EACH SPECIES SELECTED. CONTAINER GROWN PLANTS MUST BE PLANTED IN SUITABLE AREAS - CONTAINER GROWN PLANTS CANNOT BE PLANTED IN ROCK OR LIFTS.					

SCHEDULE 4A				
Annual Seed Mix				
COMMON NAME	SCIENTIFIC NAME (SPECIES)	FORM	SEEDING RATE (OZ/AC) PLS	
COMMON OAT	<i>Avena fatua</i>	SEED	300	
ANNUAL RYE	<i>Lolium multiflorum</i>	SEED	300	
CANADA WILDRYE	<i>Elymus canadensis</i>	SEED	300	
NOTE:				
1. APPLY AT A MINIMUM RATE OF 56.25 POUNDS PER ACRE.				

SCHEDULE 4B				
HERBACEOUS SEED MIX ZONES 0-1				
COMMON NAME	SCIENTIFIC NAME (SPECIES)	FORM	SEEDING RATE (OZ/AC) PLS	
GRASSES/ SEDGES				
SWITCHGRASS	<i>Panicum virgatum</i>	SEED	24	
VIRGINIA WILDRYE	<i>Elymus virginicus</i>	SEED	12	
PRAIRIE CORDGRASS	<i>Spartina pectinata</i>	SEED	24	
BLUE JOINT GRASS	<i>Calamagrostis canadensis</i>	SEED	24	
CAREX COMOSA	<i>Longhair sedge</i>	SEED	8	
CAREX CRINITA	<i>Fringed sedge</i>	SEED	8	
CAREX LUPULINA	<i>Hop sedge</i>	SEED	8	
CAREX SCOPARIA	<i>Broom sedge</i>	SEED	8	
CAREX STIPATA	<i>Fox sedge</i>	SEED	8	
CAREX VULPINOIDEA	<i>Brown fox sedge</i>	SEED	8	

SCHEDULE 4B - CONTINUED				
HERBACEOUS SEED MIX ZONES 0-1				
COMMON NAME	SCIENTIFIC NAME (SPECIES)	FORM	SEEDING RATE (OZ/AC) PLS	
WILDFLOWERS				
BLUE VERVAIN	<i>Verbena hastata</i>	SEED	2	
OHIO SPIDERWORT	<i>Tradescantia ohioensis</i>	SEED	2	
BEE BALM	<i>Monarda fistulosa</i>	SEED	1	
OHIO GOLDENROD	<i>Oligoneuron ohioense (Solidago ohioense)</i>	SEED	2	
JOE PYE WEED	<i>Eupatorium maculatum</i>	SEED	2	
NOTE:				
1. A COMMERCIALY AVAILABLE SEED MIX MUST BE APPROVED PRIOR TO SUBSTITUTION. APPLY AT A MINIMUM OF 8 POUNDS PER ACRE. EUPATORIUM PURPUREUM CAN BE SUBSTITUTED FOR E. MACULATUM. OTHER INDIVIDUAL SUBSTITUTIONS MUST BE APPROVED PRIOR TO SUBSTITUTION. AT LEAST 3 SEDGE SPECIES SHALL BE USED.				

SCHEDULE 4C				
HERBACEOUS SEED MIX ZONES 2-3				
COMMON NAME	SCIENTIFIC NAME (SPECIES)	FORM	SEEDING RATE (OZ/AC) PLS	
GRASSES				
BIG BLUESTEM	<i>Andropogon gerardii</i>	SEED	12	
LITTLE BLUESTEM	<i>Schizachyrium scoparium</i>	SEED	24	
VIRGINIA WILDRYE	<i>Elymus virginicus</i>	SEED	12	
INDIANGRASS	<i>Sorghastrum nutans</i>	SEED	12	
PRAIRIE DROPSEED	<i>Sporobolus heterolepis</i>	SEED	24	
BLUE JOINT GRASS	<i>Calamagrostis canadensis</i>	SEED	12	
WILDFLOWERS				
INDIGO BUSH	<i>Amorpha fruticosa</i>	SEED	1	
SILKY ASTER	<i>Aster sericeus (Symphyotrichum sericeum)</i>	SEED	0.5	
PURPLE PRAIRIE CLOVE	<i>Dalea purpurea</i>	SEED	2	
PRAIRIE COREOPSIS	<i>Coreopsis palmata</i>	SEED	0.5	
BEE BALM	<i>Monarda fistulosa</i>	SEED	0.5	
PRAIRIE CINQUEFOIL	<i>Potentilla arguta</i>	SEED	0.5	
YELLOW CONEFLOWER	<i>Ratibida pinnata</i>	SEED	0.5	
OHIO GOLDENROD	<i>Oligoneuron ohioense (Solidago ohioense)</i>	SEED	2	
BLUE VERVAIN	<i>Verbena hastata</i>	SEED	1	
JOE PYE WEED	<i>Eupatorium maculatum</i>	SEED	2	
NOTE:				
1. A COMMERCIALY AVAILABLE SEED MIX MUST BE APPROVED PRIOR TO SUBSTITUTION. APPLY AT A MINIMUM OF 8 POUNDS PER ACRE. EUPATORIUM PURPUREUM CAN BE SUBSTITUTED FOR E. MACULATUM. OTHER INDIVIDUAL SUBSTITUTIONS MUST BE APPROVED PRIOR TO SUBSTITUTION.				

GENERAL PLANTING NOTES:

- REMOVE ALL BUCKTHORN FROM THE CREEK AND WESTERN OXBOW BANKS AND IMMEDIATELY ADJOINING AREAS, MINIMUM OF 25 FT CLEARANCE BEYOND CONSTRUCTION LIMITS. PULL STEMS LESS THAN 1-INCH DIAMETER, CUT LARGER AT GROUND SURFACE. APPLY CHEMICAL TREATMENT, EITHER BASAL TREAT USING TRICHLOPYR WITH BARK PENETRATING OIL OR CUT STUMP AND TREAT WITH TRICHLOPYR SOLUTION, AS DIRECTED BY LICENSED PESTICIDE APPLICATOR.
- SMALL (LESS THAN 3-INCH DIAMETER) SYCAMORE AND RED MAPLE CUT BACK TO PROVIDE MORE SUNLIGHT TO THE NEWLY PLANTED AREAS. ALL TRIMMING SUPERVISED BY AN ARBORIST, BOTANIST, OR OTHER COMPETENT PERSON TO ASSURE PROPER IDENTIFICATION OF SPECIES. AFTER TRIMMING, APPLY CHEMICAL TREATMENT, EITHER BASAL TREAT USING TRICHLOPYR WITH BARK PENETRATING OIL OR CUT STUMP AND TREAT WITH TRICHLOPYR SOLUTION, AS DIRECTED BY LICENSED PESTICIDE APPLICATOR. THESE ACTIVITIES COORDINATED WITH THE MILWAUKEE COUNTY PARKS DEPARTMENT.
- LIVE STAKES STORED IN SHADED, COOL, MOIST CONDITIONS BEFORE PLANTING COVERED IN BURLAP AND THOROUGHLY WETTED DAILY.
- LIVE STAKE HARVEST/INSTALLATION PERFORMED DURING THE DORMANT SEASON, LATE FALL TO EARLY SPRING.
- ALL BARE ROOT CONTAINER PLANTING, SEEDING, PLUGGING, ETC. SHALL BE ACCOMPLISHED PER PLANT SUPPLIERS RECOMMENDATIONS FOR SOIL AMENDMENTS, LIGHT, WATERING, ETC.
- ALL DISTURBED AREAS OF THE PROJECT VEGETATED UPON COMPLETION OF CONSTRUCTION IN ACCORDANCE WITH THE PLANT SCHEDULES, PLANTING PLANS, AND TYPICAL SECTIONS.
- SPECIES USED FOR PLANTING DISTRIBUTED IN A RANDOM PATTERN THROUGHOUT THE CORRESPONDING ZONES UNLESS OTHERWISE DIRECTED BY THE ENGINEER.
- NATIVE GRASSES USED BETWEEN THE DORMANT LIVE CUTTINGS OF WOODY VEGETATION IN THE PROPOSED SOIL BIOENGINEERING. NATIVE GRASSES EITHER SEED OR INSTALLED PLUGS. INSTALLATION IN ACCORDANCE WITH THESE PLANS AND THE GROWERS' AND/OR SUPPLIERS' CRITERIA.
- ALL AREAS RECEIVING PLANTINGS INCLUDE 6 INCHES OF TOPSOIL, MULCH, AND APPROPRIATE SOIL AMENDMENTS WITHIN THE EROSION MATTING, UNLESS OTHERWISE SPECIFIED.
- ON GOING RESTORATION EFFORT ADDRESSED IN SITE RESTORATION MAINTENANCE PLAN FOR RIPARIAN ZONE, BUFFER ZONE, LAWNS AND GRASSES, OCTOBER 30, 2012.

SCHEDULE 5				
Top of Bank Transition (park land within 50 feet of Top of Bank)				
COMMON NAME	SCIENTIFIC NAME (SPECIES)	FORM	SEEDING RATE (OZ/AC) PLS	%
SPARTAN HARD FESCUE	<i>Festuca ovina</i>	SEED	1,800	45
AZAY SHEEP FESCUE	<i>Festuca ovina</i>	SEED	1,600	40
TRANSIT ANNUAL RYEGRASS	<i>Lolium multiflorum</i>	SEED	600	15
NOTES:				
1. SEED MIX SHALL BE "NO MOW/LOW GROW" SEED MIX BY REINDERS, INC. OR APPROVED EQUAL.				
2. APPLY AT A MINIMUM RATE OF 250 POUNDS PER ACRE.				

SCHEDULE 6				
Mowed Turfgrass				
COMMON NAME	SCIENTIFIC NAME (SPECIES)	FORM	SEEDING RATE (OZ/AC) PLS	%
DELUXE 50 (REINDER, INC.)				
KENTUCKY BLUEGRASS (SOD QUALITY)	<i>Poa pratensis</i>	SEED	640	20
NEWPORT KENTUCKY BLUEGRASS	<i>Poa pratensis</i>	SEED	480	15
KEN BLUE KENTUCKY BLUEGRASS	<i>Poa pratensis</i>	SEED	480	15
CREEPING RED FESCUE	<i>Festuca rubra</i>	SEED	800	25
QUEBEC PERENNIAL RYEGRASS	<i>Lolium perenne</i>	SEED	480	15
FESTA III PERENNIAL RYEGRASS	<i>Lolium perenne</i>	SEED	320	10
MADISON PARKS (OLDS SEED COMPANY)				
KENTUCKY BLUEGRASS	<i>Poa pratensis</i>	SEED	1,394	50
CREEPING RED FESCUE	<i>Festuca rubra</i>	SEED	697	25
PERENNIAL RYEGRASS	<i>Lolium perenne</i>	SEED	697	25
NOTES:				
1. EITHER SEED MIX IS ACCEPTABLE OR APPROVED EQUAL.				
2. APPLY DELUXE 50 (REINDERS, INC.) AT A MINIMUM RATE OF 200 POUNDS PER ACRE.				
3. APPLY MADISON PARKS (OLDS SEED CO.) AT A MINIMUM RATE OF 175 POUNDS PER ACRE.				

RECORD DRAWINGS

Revisions Drawn By DL MICHALEK Date 11/16/12

THESE RECORD DRAWINGS HAVE BEEN PREPARED, IN PART, ON THE BASIS OF INFORMATION COMPILED BY OTHERS. THEY ARE NOT INTENDED TO REPRESENT IN DETAIL THE EXACT LOCATION, TYPE OF COMPONENT NOR MANNER OF CONSTRUCTION. THE ENGINEER WILL NOT BE RESPONSIBLE FOR ANY ERRORS OR OMISSIONS WHICH HAVE BEEN INCORPORATED INTO THE RECORD DRAWINGS.

MAE	BAB	APVD	MA BOEKENHAUER
DLM	PAK	BY	BA BROWN
DRAWINGS CONFORMED TO AS BUILT CONDITIONS.			APVD
APPENDUM NO. 2 - REISSUE ENTIRE DRAWING			CHK
11/12	03/11	DATE	DR
NO.	REVISION	BY	GF BOWLES
1			BA BROWN

LINCOLN PARK/ MILWAUKEE RIVER
CHANNEL SEDIMENTS SITE
US ENVIRONMENTAL PROTECTION AGENCY
MILWAUKEE, WISCONSIN

SCHEDULES
BANK STABILIZATION
PLANTING NOTES AND SCHEDULES

NOT TO SCALE	
VERIFY SCALE	
BAR IS ONE INCH ON ORIGINAL DRAWING.	
DATE	MARCH 2011
PROJ	405068
DWG	C-601
SHEET	23

Appendix B
Field Order and Change Order Summary

Change Order Summary
 Lincoln Creek/Milwaukee River Channel Sediments Site
 Phase I Remedial Action

Change Order	Description	Amount
1	Removes the construction and demolition of the TSCA pad, along with the transportation costs to the pad. In addition, the quantities of TSCA and non-TSCA material have changed. Line items 21, 27 through 32, 34 through 35 have been impacted. In addition, quantities As Needed Line item 11 has been added.	\$ (1,716,146.10)
2	Adds funding for the mobilization of an additional water treatment plant and three months of operation, funding for additional quantities of As Needed item Line No. 11 - Drying agent, and funding for As Needed Line Item No. 12 - Mixing agent.	\$ 665,383.00
3	Adds funding for the management of the oily tar material found at the project site in Zone 2A. Four new line items have been added: Line Item 48 - Air Sampling/Fit Testing; Line Item 49 - Level C PPE Upgrade; Line 50 - Odor Control; Line Item 51 - Truck Lining.	\$ 78,841.20
4	Adds funding for the removal and management of contaminated material found throughout the project site. Four new line items have been added: Line Item 52 - Provide/Install Reactive Core Matting; Line Item 53 - North Bridge Free Product Removal; Line Item 54 - Cut/Leave North Bridge Sheet piling; As Needed Line Item 11 - Additional Drying Agent; As Needed Line Item 12 - Additional Mixing Agent.	\$ 619,044.00
5	Adds funding for the winter operations at the project site. Five new line items have been added: Line 55 - Mobilization/Demobilization of Winterization Equipment; Line Item 56 - Winter Operations Equipment; Line Item 57 - Winter Operations Labor; Line Item 58 - Propane Fuel; Line Item 59 - Diesel Fuel.	\$ 361,420.10
6	Adjusts the estimated quantities for several line items as detailed in the revised Schedule of Values, which is incorporated into this agreement.	\$ 2,855,425.22
7	Adjusts the estimated quantities for several line items as detailed in the revised Schedule of Values, which is incorporated into this agreement.	\$ 2,971,653.21
8	Adds the installation of a new bike path along the South Slope of Zone 2B.	\$ 48,650.00
9	Adds the amount of \$74,285.84. In addition, the following changes are incorporated into the Subcontract Agreement: All field activities will be completed by July 31, 2012 including but not limited to, punch list items and demobilization.	\$ 74,285.84

Field Order Summary
 Lincoln Creek/Milwaukee River Channel Sediments Site
 Phase I Remedial Action

Field Order	Date Issued	Zone Impacted	Contaminant of		Action	Driver	Notes
			Concern				
1	9/20/2011	1A	PCB		Additional Excavation	Confirmation sample concentration greater than the cleanup criteria for PCB	--
2	9/22/2011	1A	PCB		Additional Excavation	Confirmation sample concentration greater than the cleanup criteria for PCB	--
3	9/23/2011	1A	PCB		Additional Excavation	Confirmation sample concentration greater than the cleanup criteria for PCB	Cancelled
4	9/23/2011	3A	PCB		Additional Excavation	Excavation and restoration contours with estimated removal volumes	--
5	9/28/2011	1A	PCB		Additional Excavation	Confirmation sample concentration greater than the cleanup criteria for PCB	--
6	10/3/2011	2A	PCB		Additional Excavation	Confirmation sample concentration greater than the cleanup criteria for PCB	--
7	10/4/2011	2A	PCB		Additional Excavation	Confirmation sample concentration greater than the cleanup criteria for PCB	--
8	10/5/2011	2A	PCB		Additional Excavation	Confirmation sample concentration greater than the cleanup criteria for PCB	Per discussion with EPA and WDNR, a laboratory result of 1.49 ppm PCB may be rounded down to 1 ppm PCB
9	10/7/2011	1A	PCB		Additional Excavation	Confirmation sample concentration greater than the cleanup criteria for PCB	Modified FO #5
10	10/10/2011	2A	PCB		Additional Excavation	Confirmation sample concentration greater than the cleanup criteria for PCB	--
11	10/10/2011	2A	PCB		Additional Excavation	Confirmation sample concentration greater than the cleanup criteria for PCB	--
12	10/12/2011	1A, 2A	PCB		Additional Excavation	Confirmation sample concentration greater than the cleanup criteria for PCB	--
13	10/15/2011	1A, 2A	PCB		Additional Excavation	Confirmation sample concentration greater than the cleanup criteria for PCB	--
14	10/20/2011	All	--		Revised restoration	Revises details on DWGs C-301 and C-302; details proof of compaction requirements	--
15	10/21/2011	1B	PCB		Revised excavation	Revised excavation based on pre-excavation sampling	Zone 1E pre-excavation sediment core sampling performed to further delineate PCBs
16	10/24/2011	2A	--		Revised restoration	New restoration details per verbal discussions	--
17	10/26/2011	2A	PCB and PAH		Additional Excavation	Confirmation sample concentrations greater than the cleanup criteria for PCB and PAH	--
18	10/28/2011	2A	PAH		Additional Excavation	Confirmation sample concentration greater than the cleanup criteria for PAH	--
19	10/28/2011	All	--		Revised restoration	Modified planting based on water level	--
20	11/3/2011	1A	--		Revised restoration	Deleted restoration detail 6 and approved fill	--
21	11/4/2011	1A	--		Revised restoration	Modified restoration detail 2	--
22	11/8/2011	2A	PAH		Additional Excavation	Confirmation sample concentration greater than the cleanup criteria for PAH	--
23	11/11/2011	2A	PCB		Additional Excavation	Confirmation sample concentration greater than the cleanup criteria for PCB	--
24	11/11/2011	2A, 2B, 3A	--		Revised restoration	Revised detail 5; south bank 2A grading plan; revision for FO #16	--

Field Order Summary
 Lincoln Creek/Milwaukee River Channel Sediments Site
 Phase I Remedial Action

Field Order	Date Issued	Zone Impacted	Contaminant of		Action	Driver	Notes
			Concern				
25	11/12/2011	2A	PCB		Additional Excavation	Confirmation sample concentration greater than the cleanup criteria for PCB	--
26	11/15/2011	2A	PAH		Additional Excavation	Confirmation sample concentration greater than the cleanup criteria for PAH	--
27	11/17/2011	2A	PAH		Additional Excavation	Confirmation sample concentration greater than the cleanup criteria for PAH	--
28	11/18/2011	All	--		Revised restoration	Compaction revised from 95 to 90% based on discussion with team, site conditions, and review of design requirements	--
29	11/18/2011	2A	PAH		Additional Excavation	Confirmation sample concentration greater than the cleanup criteria for PAH	--
30	11/23/2011	2A	--		Revised restoration	Addition of restoration detail 6 and sheet pile instructions	--
31	11/25/2011	1B	PAH		Additional Excavation	Confirmation sample concentration greater than the cleanup criteria for PAH	--
32	12/9/2011	2B	PCB and PAH		Revised excavation	New excavation depths and boundaries based on pre-excavation sampling to delineate PCB and PAHs.	--
33	12/14/2011	2B	PCB		Revised excavation	New TSCA areas based on pre-excavation sampling to delineate PCBs. Supplemental to FO #32	--
34	12/19/2011	2B	PCB and PAH		Additional Excavation	Confirmation sample concentrations greater than the cleanup criteria for PCB and PAH	--
35	12/20/2011	2B	PCB and PAH		Additional Excavation	Confirmation sample concentrations greater than the cleanup criteria for PCB and PAH	--
36	12/21/2011	2B	PAH		Additional Excavation	Confirmation sample concentration greater than the cleanup criteria for PAH	--
37	12/22/2011	2B	PAH		Additional Excavation	Confirmation sample concentration greater than the cleanup criteria for PAH	--
38	12/22/2011	2B	PAH		Additional Excavation	Confirmation sample concentration greater than the cleanup criteria for PAH	--
39	12/22/2011	3A	PCB and PAH		Revised excavation	New excavation depths and boundaries based on pre-excavation sampling to delineate PCB and PAHs	--
40	12/23/2011	2B	--		Revised restoration	Revised restoration based on revised excavation plans for Zone 2B	Replaced by FO #50
41	12/28/2011	2B	PAH		Additional Excavation	Confirmation sample concentration greater than the cleanup criteria for PAH	--
42	12/30/2011	2B	PCB and PAH		Additional Excavation	Confirmation sample concentrations greater than the cleanup criteria for PCB and PAH	--
43	1/3/2012	2B	PAH		Additional Excavation	Confirmation sample concentration greater than the cleanup criteria for PAH	--
44	1/4/2012	3A	PAH		Additional Excavation	Confirmation sample concentration greater than the cleanup criteria for PAH	--
45	1/5/2012	2A	--		Outfall repair	Repair of previously unknown outfall needed	Based on field assessment of present conditions and inspection by Milwaukee County
46	1/9/2012	2B	PAH		Additional Excavation	Confirmation sample concentration greater than the cleanup criteria for PAH	--
47	1/10/2012	2B	PAH		Additional Excavation	Confirmation sample concentration greater than the cleanup criteria for PAH	--

Field Order Summary
 Lincoln Creek/Milwaukee River Channel Sediments Site
 Phase I Remedial Action

Field Order	Date Issued	Zone Impacted	Contaminant of Concern	Action	Driver	Notes
48	1/11/2012	2B	PAH	Additional Excavation	Confirmation sample concentration greater than the cleanup criteria for PAH	--
49	1/12/2012	2A, 3A	--	Revised restoration	Utility interferes with restoration in 3A; clarification of "finger area" in 2A	--
50	1/13/2012	2B	--	Revised restoration	Based on revised excavation in 2B	--
51	1/18/2012	3A Access Road	PCB	Additional Excavation	Confirmation sample concentration greater than the cleanup criteria for PCB	This section of the road could not be reused; proper disposal required based on sample results
52	2/3/2012	All	--	Erosion control	Erosion control during interim winter period	--
53	5/24/2012	All	--	Revised restoration	Additional grading and detail requirements for restoration	Modifications based on site conditions and direction from client.

Appendix C
WPDES Sampling

Name of Permittee: WDNR Lincoln Creek Dredging Project														
Construction Site Name (Project): Lincoln Park/Milwaukee River Channel Sediments Site										Location: 1031 W Hampton Ave to the Milwaukee River			County: Milwaukee	
WPDES Permit No.: 0064742-01-0			Contractor: CH2M HILL											
Date	Time	Sampler	Out Fall - Turbidity (NTU)			Out Fall - Total Suspended Solids (mg/L)			Total PCB (µg/L)	Outfall - Flow Rate (GPM)			Total Flow (GPD)	Notes
			001	002	003	001	002	003	003	001	002	003		
09/10/11	1330	S. Maihofer	7.59	--	--	5.2	--	--	--	--	--	--	11,457	L&R Operated WTP 9/10/11 - 11/22/11
09/12/11	1015	S. Maihofer	1.82	--	--	0	--	--	--	510	--	--	54,812	
09/13/11	1000	S. Maihofer	2.94	--	--	0	--	--	--	956	--	--	204,635	
09/14/11	1330	S. Maihofer	--	--	0.83	--	--	0	0	--	--	520	131,157	
09/15/11	945	S. Maihofer	--	--	0.3	--	--	0	0	--	--	471	74,000	
09/16/11	1000	A. Korpela	--	--	1.46	--	--	--	--	--	--	489	66,306	
09/17/11	900	S. Ramamurthy	--	--	0.5	--	--	--	--	--	--	473	53,552	
09/18/11			--	--	--	--	--	--	--	--	--	--	262,751	
09/19/11	1430	S. Maihofer	--	--	28.4	--	--	12	0	--	--	507	423,781	
09/20/11	950	S. Maihofer	--	--	3.47	--	--	0	0	--	--	494	49,795	
09/21/11	1445	S. Maihofer	--	--	0.7	--	--	0	0	--	--	516	42,064	
09/22/11	1440	S. Maihofer	--	--	0.5	--	--	0	0	--	--	494	29,111	
09/23/11	1340	S. Maihofer	--	--	0.66	--	--	--	--	--	--	524	92,646	
09/24/11	1534	A. Korpela	--	--	0.36	--	--	--	--	--	--	501	130,352	
09/25/11			--	--	--	--	--	--	--	--	--	--	91,674	
09/26/11			--	--	--	--	--	--	--	--	--	--	0	
09/27/11	1510	H. Raddemann	--	33.7	--	--	29.2	--	--	--	500	--	619,658	
09/28/11	1040	H. Raddemann	--	140	--	--	184	--	--	--	--	75	58,500	
09/28/11	1220	S. Maihofer	--	--	6.32	--	--	0	0	--	--	510	840,229	
09/29/11	815	S. Maihofer	--	--	5.39	--	--	0	0	--	--	510	1,687,638	
09/30/11	900	S. Ramamurthy	--	--	5.2	--	--	0	0	--	--	544	546,372	
10/01/11			--	--	--	--	--	--	--	--	--	--	539,074	
10/02/11			--	--	--	--	--	--	--	--	--	--	444,077	
10/03/11	1445	S. Ramamurthy	--	--	3.72	--	--	0	0	--	--	380	413,036	
10/04/11	1130	S. Maihofer	--	--	3.24	--	--	13.2	0	--	--	521	414,789	
10/05/11	850	S. Maihofer	--	--	1.44	--	--	0	0	--	--	244	281,535	
10/06/11	1330	S. Maihofer	--	--	32.4	--	--	153	0	--	--	500	363,965	
10/07/11			--	--	--	--	--	--	--	--	--	--	286,250	
10/08/11			--	--	--	--	--	--	--	--	--	--	316,698	
10/09/11			--	--	--	--	--	--	--	--	--	--	185,632	
10/10/11	1010	A. Korpela	--	--	5.63	--	--	7.6	0	--	--	444	341,882	
10/11/11	805	A. Korpela	--	--	15.3	--	--	11.2	0	--	--	505	243,941	
10/12/11	1800	S. Maihofer	--	--	71.7	--	--	80.4	0	--	--	528	230,492	
10/13/11	930	S. Maihofer	--	--	0.74	--	--	--	--	--	--	340	552,000	
10/14/11			--	--	--	--	--	--	--	--	--	--	786,000	
10/15/11			--	--	--	--	--	--	--	--	--	--	312,000	
10/16/11			--	--	--	--	--	--	--	--	--	--	174,000	
10/17/11			--	--	--	--	--	--	--	--	--	--	218,000	
10/18/11	900	H. Raddemann	--	--	23.7	--	--	125	0	--	--	500	201,200	
10/19/11	1000	S. Ramamurthy	--	--	11.6	--	--	10.8	0	--	--	494	343,000	
10/20/11	1330	H. Raddemann	--	--	10.4	--	--	--	--	--	--	412	270,916	
10/21/11			--	--	--	--	--	--	--	--	--	--	143,868	
10/22/11	1525	A. Korpela	--	--	0.89	--	--	0	0	--	--	517	134,977	
10/23/11			--	--	--	--	--	--	--	--	--	--	229,078	
10/24/11	1700	S. Maihofer	--	--	21.3	--	--	4.4	0	--	--	498	421,408	
10/25/11	830	S. Maihofer	--	--	21.5	--	--	8	0	--	--	464	209,922	
10/26/11			--	--	--	--	--	--	--	--	--	--	145,815	
10/27/11			--	--	--	--	--	--	--	--	--	--	140,713	
10/28/11			--	--	--	--	--	0	0	--	--	--	144,543	
10/29/11			--	--	--	--	--	--	--	--	--	--	123,677	
10/30/11			--	--	--	--	--	--	--	--	--	--	164,558	
10/31/11			--	--	--	--	--	--	--	--	--	--	203,290	
11/01/11	1730	S. Ramamurthy	--	--	1.04	--	--	0	0	--	--	545	113,683	
11/02/11			--	--	--	--	--	--	--	--	--	--	254,583	
11/03/11	1420	S. Maihofer	--	--	5.29	--	--	4	0	--	--	410	262,843	
11/04/11	1100	S. Maihofer	--	--	1.59	--	--	0	0	--	--	401	232,212	
11/05/11			--	--	--	--	--	--	--	--	--	--	243,397	
11/06/11			--	--	--	--	--	--	--	--	--	--	162,990	
11/07/11	1000	S. Maihofer	--	--	5.41	--	--	0	0	--	--	455	181,028	
11/08/11			--	--	--	--	--	--	--	--	--	--	192,141	
11/09/11			--	--	--	--	--	--	--	--	--	--	251,703	
11/10/11	930	S. Maihofer	--	--	1.33	--	--	0	0	--	--	150	166,560	
11/11/11	1040	S. Maihofer	--	--	0.33	--	--	0	0	--	--	150	137,562	
11/12/11			--	--	--	--	--	--	--	--	--	--	131,352	
11/13/11			--	--	--	--	--	--	--	--	--	--	66,108	
11/14/11	1030	S. Maihofer	--	--	0.96	--	--	0	0	--	--	469	162,691	
11/15/11	930	S. Maihofer	--	--	1.38	--	--	0	0	--	--	490	336,359	
11/16/11	830	S. Maihofer	--	--	0.96	--	--	0	0	--	--	460	684,842	
11/17/11			--	--	--	--	--	--	--	--	--	--	783,941	
11/18/11			--	--	--	--	--	--	--	--	--	--	1,015,443	
11/19/11			--	--	--	--	--	--	--	--	--	--	931,006	
11/20/11			--	--	--	--	--	--	--	--	--	--	675,002	
11/21/11	830	S. Maihofer	--	--	2.22	--	--	0	0	--	--	487	543,383	
11/22/11			--	--	--	--	--	--	--	--	--	--	600,658	
11/23/11			--	--	--	--	--	--	--	--	--	--	103,029	ProAct operated WTP 11/23/11 - 01/16/12
11/24/11			--	--	--	--	--	--	--	--	--	--	458,996	

Name of Permittee: WDNR Lincoln Creek Dredging Project														
Construction Site Name (Project): Lincoln Park/Milwaukee River Channel Sediments Site										Location: 1031 W Hampton Ave to the Milwaukee River			County: Milwaukee	
WPDES Permit No.: 0064742-01-0			Contractor: CH2M HILL											
Date	Time	Sampler	Out Fall - Turbidity (NTU)			Out Fall - Total Suspended Solids (mg/L)			Total PCB (µg/L)	Outfall - Flow Rate (GPM)			Total Flow (GPD)	Notes
			001	002	003	001	002	003	003	001	002	003		
11/25/11	1620	S Ramamurthy	--	--	15	--	--	5.6	0	--	--	575	336,787	
11/26/11	1020	S Ramamurthy	--	--	3.53	--	--	0	0	--	--	575	694,063	
11/27/11			--	--	--	--	--	--	--	--	--	--	1,005,450	
11/28/11			--	--	--	7.6	--	--	--	--	--	--	1,428,907	
11/29/11	1645	S. Maihofer	22	--	--	--	--	--	--	880	--	--	1,316,543	
11/30/11	930	S. Maihofer	25	--	--	23.6	--	--	--	810	--	--	1,322,328	
12/01/11	1500	S Ramamurthy	--	--	7.2	--	--	5.2	0	--	--	883	1,281,833	
12/02/11			--	--	--	--	--	--	--	--	--	--	455,504	
12/03/11	1300	H. Raddemann	66.3	--	--	--	--	--	--	--	--	309	549,053	
12/04/11			--	--	--	--	--	--	--	--	--	--	1,194,005	
12/05/11			--	--	--	--	--	--	--	--	--	--	613,226	
12/06/11			--	--	--	--	--	--	--	--	--	--	137,264	
12/07/11	1400	H. Raddemann	23.4	--	--	12	--	--	--	--	--	381	583,799	
12/08/11	1230	S. Maihofer	18.4	--	--	8	--	--	--	583	--	--	921,102	
12/09/11			--	--	--	--	--	--	--	--	--	--	--	Initial dewatering 2B, no WTP discharge
12/10/11			--	--	--	--	--	--	--	--	--	--	--	Initial dewatering 2B, no WTP discharge
12/11/11			--	--	--	--	--	--	--	--	--	--	--	Initial dewatering 2B, no WTP discharge
12/12/11			--	--	--	--	--	--	--	--	--	--	--	Initial dewatering 2B, no WTP discharge
12/13/11			--	--	--	--	--	--	--	--	--	--	--	Initial dewatering 2B, no WTP discharge
12/14/11	1230	S. Maihofer	16.9	--	--	0	--	--	--	603	--	--	465,659	
12/15/11	730	S. Maihofer	--	--	6.05	--	--	0	0	--	--	375	330,183	
12/16/11	730	S. Maihofer	--	--	2.38	--	--	0	0	--	--	115	225,687	
12/17/11			--	--	--	--	--	--	--	--	--	--	618,908	
12/18/11			--	--	--	--	--	--	--	--	--	--	651,926	
12/19/11	730	S. Maihofer	--	--	4.63	--	--	0	0	--	--	444	632,924	
12/20/11	830	S. Maihofer	--	--	3.91	--	--	0	0	--	--	435	602,394	
12/21/11	800	S. Maihofer	--	--	3.41	--	--	0	0	--	--	430	565,848	
12/22/11			--	--	--	--	--	--	--	--	--	--	601,007	
12/23/11			--	--	--	--	--	--	--	--	--	--	254,549	
12/24/11			--	--	--	--	--	--	--	--	--	--	175,591	
12/25/11			--	--	--	--	--	--	--	--	--	--	564,025	
12/26/11			--	--	--	--	--	--	--	--	--	--	325,758	
12/27/11	735	H. Raddemann	--	--	1.91	--	--	0	0	--	--	123	267,145	
12/28/11	735	H. Raddemann	--	--	1.51	--	--	0	0	--	--	301	527,863	
12/29/11	800	S. Maihofer	--	--	1.78	--	--	0	0	--	--	215	415,461	
12/30/11			--	--	--	--	--	--	--	--	--	--	877,276	
12/31/11			--	--	--	--	--	--	--	--	--	--	447,603	
01/01/12			--	--	--	--	--	--	--	--	--	--	445,971	
01/02/12			--	--	--	--	--	--	--	--	--	--	711,144	
01/03/12	800	S. Maihofer	--	--	2.34	--	--	0	0	--	--	190	232,019	
01/04/12	730	S. Maihofer	--	--	1.71	--	--	0	0	--	--	160	298,220	
01/05/12	830	H. Raddemann	--	--	2.03	--	--	0	0	--	--	122	215,704	
01/06/12	735	H. Raddemann	--	--	2.2	--	--	0	0	--	--	137	165,475	
01/07/12			--	--	--	--	--	--	--	--	--	--	201,865	
01/08/12			--	--	--	--	--	--	--	--	--	--	162,689	
01/09/12	1035	H. Raddemann	--	--	3.9	--	--	0	0	--	--	155	223,200	
01/10/12	900	H. Raddemann	--	--	2.8	--	--	0	0	--	--	150	216,000	
01/11/12	740	S. Maihofer	--	--	3.17	--	--	0	0	--	--	133	191,520	
01/12/12			--	--	--	--	--	--	--	--	--	--	191,520	
01/13/12			--	--	--	--	--	--	--	--	--	--	191,520	
01/14/12			--	--	--	--	--	--	--	--	--	--	191,520	
01/15/12			--	--	--	--	--	--	--	--	--	--	191,520	
01/16/12	810	S. Maihofer	--	--	1.71	--	--	0	0	--	--	115	165,600	Last day of PCB water treatment at WTP
01/17/12	900	S. Maihofer	--	40.2	--	--	48.8	--	--	--	150	--	216,000	Bag filters only, 01/17/12-02/01/12; Startup Problem Fixed
01/18/12	910	S. Maihofer	74.3	frozen	--	--	--	--	--	150	--	--	216,000	001 background: 15.7 NTU
01/19/12	1300	H. Raddemann	frozen	frozen	--	--	--	--	--	--	--	--	0	
01/20/12	1400	H. Raddemann	9.8	15.6	--	14.4	6.8	--	--	100	100	--	288,000	
01/21/12			--	--	--	--	--	--	--	100	100	--	288,000	
01/22/12			--	--	--	--	--	--	--	100	100	--	288,000	
01/23/12	730	H. Raddemann	35	125	--	--	--	--	--	100	500	--	864,000	
01/24/12	1500	H. Raddemann	135	44.2	--	6.4	7.2	--	--	100	500	--	864,000	
01/25/12	730	H. Raddemann	--	--	--	--	--	--	--	100	500	--	864,000	
01/26/12	700	J. Bosak	17.4	--	--	27.6	12.8	--	--	100	--	--	144,000	No pumping at 002
01/27/12	700	J. Bosak	31.7	34.7	--	5.2	37.2	--	--	100	500	--	864,000	
01/28/12			--	--	--	--	--	--	--	100	500	--	864,000	
01/29/12			--	--	--	--	--	--	--	100	500	--	864,000	
01/30/12	730	H. Raddemann	10.6	19.1	--	12.0	26.4	--	--	100	500	--	864,000	Last Day of Pumping at 001
01/31/12			--	--	--	--	--	--	--	--	250	--	360,000	
02/01/12	730	H. Raddemann	--	13.7	--	--	10.4	--	--	--	250	--	360,000	Last Day of Pumping at 002
Winter Shutdown														
05/14/12			--	--	--	--	--	--	--	500	500	--	1,440,000	
05/15/12			--	--	--	--	--	--	--	500	500	--	1,440,000	
05/16/12	1600	A. Korpela	4.61	5.77	--	0	0	--	--	500	500	--	1,440,000	
05/17/12	930	A. Korpela	3.32	8.35	--	0	0	--	--	500	500	--	1,440,000	
05/18/12	940	A. Korpela	3.76	4.71	--	0	5.6	--	--	500	500	--	1,440,000	

Name of Permittee: WDNR Lincoln Creek Dredging Project														
Construction Site Name (Project): Lincoln Park/Milwaukee River Channel Sediments Site									Location: 1031 W Hampton Ave to the Milwaukee River			County: Milwaukee		
WPDES Permit No.: 0064742-01-0			Contractor: CH2M HILL											
Date	Time	Sampler	Out Fall - Turbidity (NTU)			Out Fall - Total Suspended Solids (mg/L)			Total PCB (µg/L)	Outfall - Flow Rate (GPM)			Total Flow (GPD)	Notes
			001	002	003	001	002	003	003	001	002	003		
05/19/12			--	--	--	--	--	--	--	500	500	--	1,440,000	
05/20/12			--	--	--	--	--	--	--	500	500	--	1,440,000	
05/21/12			--	--	--	--	--	--	--	--	500	--	720,000	
05/22/12	825	A. Korpela	5.32	3.54	--	0	4.4	--	--	500	500	--	1,440,000	
05/23/12	830	A. Korpela	3.62	3.09	--	0	0	--	--	500	500	--	1,440,000	
05/24/12	930	A. Korpela	4.93	6.32	--	0	0	--	--	500	500	--	1,440,000	filter bags replaced
05/25/12			--	--	--	--	--	--	--	500	500	--	1,440,000	001 no discharge 5/25 to 5/28
05/26/12			--	--	--	--	--	--	--	500	500	--	1,440,000	
05/27/12			--	--	--	--	--	--	--	500	500	--	1,440,000	
05/28/12			--	--	--	--	--	--	--	500	500	--	1,440,000	
05/29/12	1600	D. Walter	--	--	--	--	--	--	--	--	500	--	720,000	filter bag submerged- no sample
05/30/12			--	--	--	--	--	--	--	--	500	--	720,000	filter bag submerged- no sample
05/31/12	1238	D. Walter	--	15.6	--	--	4	--	--	500	500	--	1,440,000	
06/01/12	1020	S. Maihofer	--	12.1	--	--	4.8	--	--	500	500	--	1,440,000	bag/hose connection to be replaced
06/02/12	900	S. Maihofer	--	29	--	--	--	--	--	--	300	--	432,000	no sample collected
06/03/12			--	--	--	--	--	--	--	--	300	--	432,000	
06/04/12	1230	C. Nickel	--	79.6	--	--	--	--	--	--	300	--	432,000	no sample collected
06/04/12	1520	C. Nickel	--	74.9	--	--	--	--	--	--	300	--	432,000	no sample collected
06/05/12	750	C. Nickel	--	39.1	--	--	--	--	--	--	300	--	432,000	no sample collected
06/05/12	1150	C. Nickel	--	70	--	--	--	--	--	--	300	--	432,000	no sample collected
06/06/12			--	--	--	--	--	--	--	--	300	--	432,000	
06/07/12			--	--	--	--	--	--	--	--	300	--	432,000	
06/08/12														Dewatering Activities Cease

Notes:

- 1) Water covered by outfalls 001 and 002 will be from areas with sediments that have < 1ppm total PCB's (see Wastewater Management Flow Chart).
- 2) In the event there are multiple discharge lines at outfalls 001 and 002 each discharge point shall be given a letter suffix (i.e. 001-A, 001-B, 002-A, 002-B, etc).
- 3) The highest daily turbidity result of each outfalls (001 and 002) respective discharge points shall be reported to the DNR.
- 4) The daily flow rate reported to the DNR shall be the sum of all 001 and 002 outfall discharge lines (i.e. 001-A, 001-B, 002-A, 002-B, etc.)
- 5) Highlighted cells indicate an exceedance of TSS permit criteria.

Lincoln Park/Milwaukee River Wastewater Management Flow Chart

Surface Water

1. SW Undisturbed Areas

Examples:
 -Initial Dewatering
 -Lincoln Creek Upstream Diversion Around Disturbed Areas
 -Precipitation on Undisturbed Areas
 -Storm Sewer Outfall on Undisturbed Areas
 -Major Precipitation Event Overtops Diversion Devices and is Not Collected in Work Area

2. SW Disturbed Areas

Examples:
 -Major Precipitation Event Overtops Diversion Devices and is Collected in Work Area
 -Precipitation Collected on Disturbed Areas
 -Storm Sewer Outfall on Disturbed Areas

Groundwater

3. GW Disturbed Areas

Examples:
 -In Excavation Below Normal Water Table
 -During Removal of Contaminated Sediment
 -Restoration After Removal of Contaminated Sediment

Decon Water

4. Decon Water

Examples:
 -Collected from Cleaning Trucks and Equipment on Decon Pads
 -Dewatering on TSCA Staging Pad

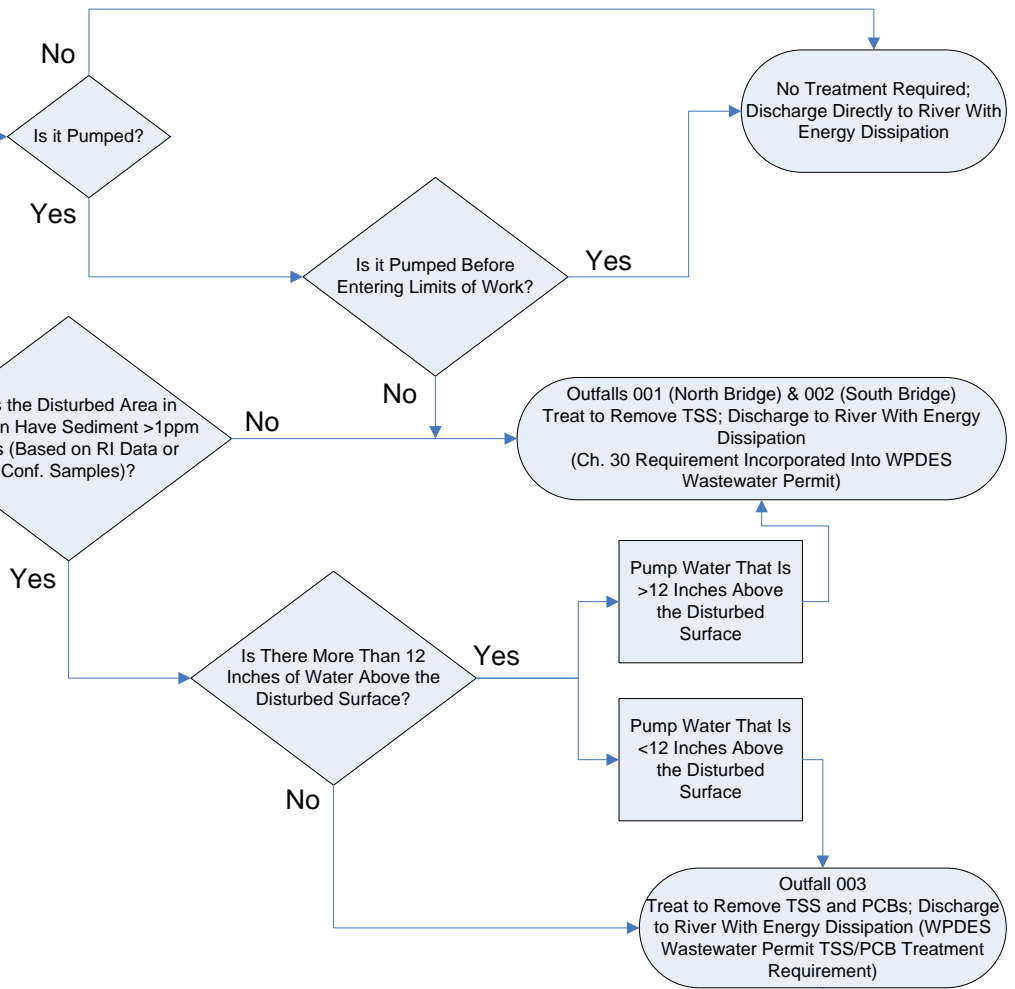
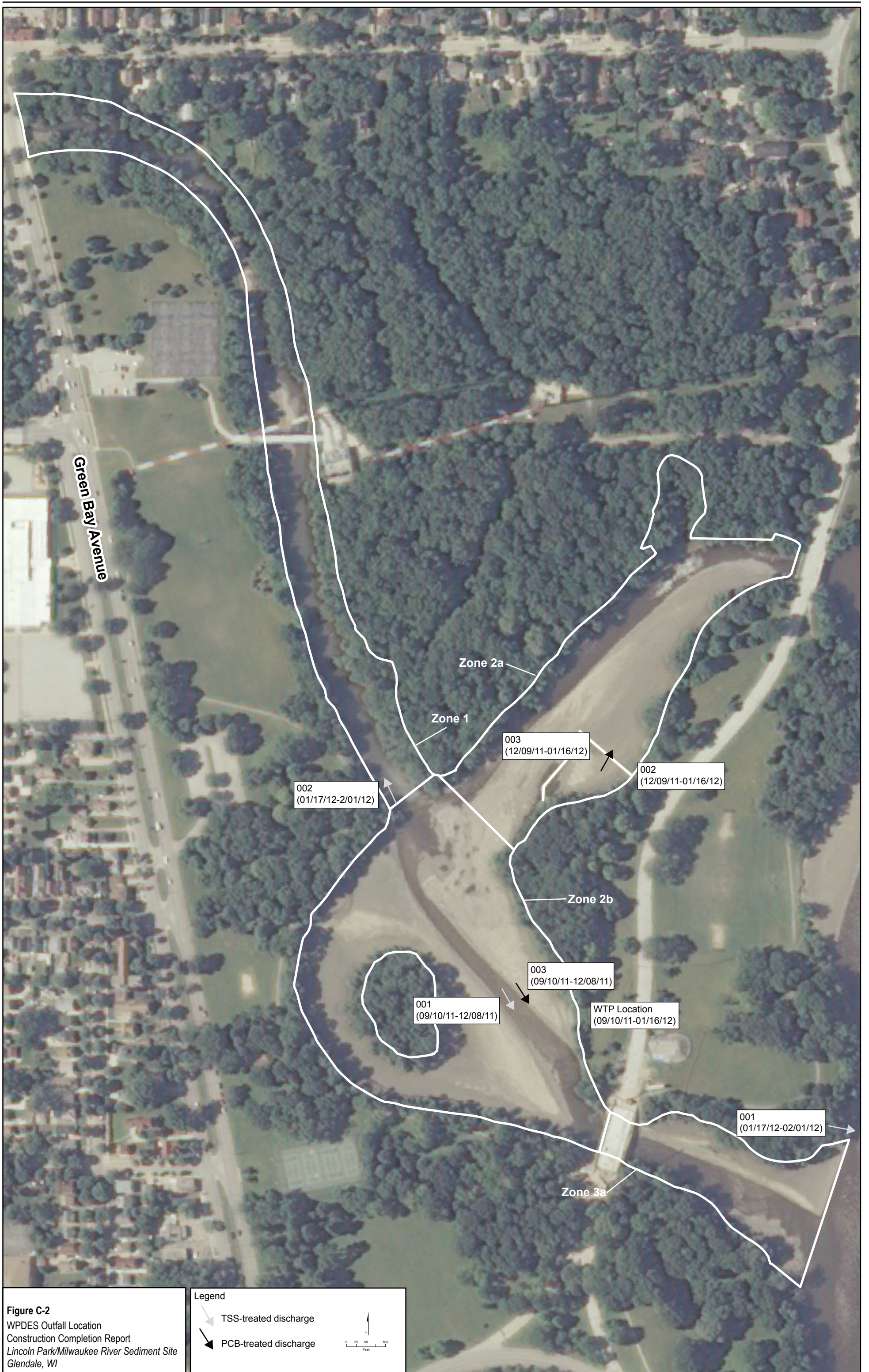

Figure 3
 Lincoln Park/Milwaukee River Wastewater Management Flow Chart
 Basis of Design Report
 Lincoln Park/Milwaukee River Site
 Glendale, WI



Appendix D
Pre-Excavation TSCA Delineation
Technical Memorandum

TSCA Delineation Sampling Summary Lincoln Park/Milwaukee River Channel Sediments Site, Phase 1 Remedial Action

PREPARED FOR: U.S. Environmental Protection Agency
Great Lakes National Program Office

PREPARED BY: Huck Raddemann/CH2M HILL

DATE: July 29, 2011

PROJECT NUMBER: 420380.CV.01

Introduction

This memorandum describes the objectives, procedures, and results of the field investigation conducted for further delineating TSCA sediment deposits at the Lincoln Park/Milwaukee River Channel Phase 1 Remedial Action project, within the Milwaukee River Estuary Area of Concern. The field investigation was conducted from June 20 to July 8, 2011 in accordance with the following site-specific plans prepared by CH2M HILL and approved by the U.S. Environmental Protection Agency (USEPA):

- *Field Sampling Plan, Lincoln Park/Milwaukee River Channel Sediments Site, Milwaukee Estuary AOC Wisconsin, Final Remedial Design (Phase 1)* (CH2M HILL, June 2011)
- *Quality Assurance Project Plan, Lincoln Park/Milwaukee River Channel Sediments Site, Milwaukee Estuary AOC Wisconsin, Final Remedial Design (Phase 1)* (CH2M HILL, June 2011)
- *Health and Safety Plan, Lincoln Park/Milwaukee River Channel Sediments Site, Milwaukee Estuary AOC Wisconsin, Final Remedial Design (Phase 1)* (CH2M HILL, June 2011)

Background

The estimated volume of sediment with polychlorinated biphenyl (PCB) concentrations equal to or greater than 50 milligrams per kilogram (mg/kg) (Toxic Substances Control Act [TSCA]) was 14,300 cubic yards per remedial investigation data provided to CH2M HILL during the projects feasibility study. In October 2010, CH2M HILL prepared and submitted an application for a PCB Risk-Based Disposal Approval (40 *Code of Federal Regulations* [CFR] 761.61(c)), which outlined the specifics of the proposed remedial action and risk-based disposal of those sediments. In February 2011, CH2M HILL received comments from the USEPA and provided an official response in April 2011 (*Response to Comments – TSCA 40 CFR 761.61(c) Risk-Based Application for Lincoln Park/Milwaukee River Channel Sediments Site – Phase 1*). As part of CH2M HILL's recommendations further delineation of TSCA sediments was planned to be performed prior to remedial action activities to refine the previously delineated extent of excavation for TSCA sediments.

Objectives

The overall objectives for the TSCA sediment delineation are as follows:

- Conduct a focused sediment sampling investigation prior to remedial action (RA) activities to further define the horizontal and vertical extent of total PCB concentrations exceeding 50 mg/kg.
- Following sampling activities conduct an updated volume estimate for material exceeding 50 mg/kg.

Field Procedures

Procedures and methodologies for collecting sediment core samples were consistent with the field sampling plan. Sediment delineation cores were collected using manual sediment coring methods on a 50-foot square grid surrounding the historical locations with previously reported total PCB concentrations exceeding 50 mg/kg. Each sample location was staked and recorded using a Trimble Geo XH handheld global positioning system unit capable of a horizontal accuracy of ± 3 feet. Prior to coring activities each location was manually probed to refusal using a 0.5-inch steel rod to obtain a sediment thickness measurement. Sediment cores were then advanced to the sediment probe refusal depth and sampled continuously in 1-foot intervals. Each sample collected was analyzed for PCB Aroclors by the Contract Laboratory Program laboratory.

Investigation Results

A total of 279 sediment samples (not including quality assurance/quality control samples) from 59 locations were collected and analyzed for PCB aroclors. Preliminary analytical results as reported by the Contract Laboratory Program laboratory are located within Table 1 and shown within Figures 1b and 1c. Historical sample locations collected during previous RI activities with total PCB results greater than 50 mg/kg are also included within Table 1 for comparison. Within Figures 1b and 1c the previous RI TSCA sample location results are highlighted yellow, while results from the TSCA delineation sampling conducted in 2011 are presented as a sub-table within the figures.

Per the 2011 TSCA delineation sampling results three separate areas will be removed as TSCA material. These areas surround sample locations LPMR-S-4-N, 4x7, and EST 2-17, which contain total PCB concentrations of 54.9, 48.3, and 80 mg/kg, respectively. Although location 4x7 does not exceed 50 mg/kg, the volume represented by this sample location will be removed and disposed of as TSCA material. The total estimated volume of all three areas is 1,120 cubic yards based on depth to the top of the next non-TSCA sample (Exhibit 1).

EXHIBIT 1

TSCA Delineation Volume Summary

Lincoln Park/Milwaukee River Channel Sediments Site-Phase1 Remedial Action

TSCA Area ID	Area (square feet)	Depth of Removal (feet)	TSCA Removal Volume (cubic yards)
LPMR-S-4-N	5,040	3	560
4X7	3,725	2	280
EST 2-17	3,760	2	280
TOTAL			1,120

TABLE 1

Pre-excavation TSCA Sediment Delineation—Total PCB Data Summary

Lincoln Park/Milwaukee River Channel Sediments Site, Phase 1 Remedial Action

Sample	Field Sample	PCB Aroclors (µg/kg)									Total PCB (mg/kg)
		1016	1221	1232	1242	1248	1254	1260	1262	1268	
Jul-11	4X2-0/1	ND	ND	ND	ND	2100	ND	260	ND	ND	2.36
Jul-11	4X2-1/2	ND	ND	ND	ND	11000	ND	2200	ND	ND	13.2
Jul-11	4X2-1/2R	ND	ND	ND	ND	4800	ND	950	ND	ND	5.75
Jul-11	4X2-2/3	ND	ND	ND	ND	ND	ND	59	ND	ND	0.059
Jul-11	4X2-3/4	ND	ND	ND	ND	ND	ND	87	ND	ND	0.087
Jul-11	4X2-4/4.9	ND	ND	ND	ND	ND	ND	ND	ND	ND	ND
Aug-03	4X2-0-0.8	--	--	--	--	--	--	--	--	--	9.3
Aug-03	4X2-0.8-1.6	--	--	--	--	--	--	--	--	--	150
Aug-03	4X2-1.6-1.9	--	--	--	--	--	--	--	--	--	8.1
Aug-03	4X2-1.9-2.2	--	--	--	--	--	--	--	--	--	1.6
Aug-03	4X2-2.2-2.5	--	--	--	--	--	--	--	--	--	0.35
Aug-03	4X2-2.5-2.8	--	--	--	--	--	--	--	--	--	0.62
Jul-11	4X2-E 0/1	ND	ND	ND	ND	350	ND	78	ND	ND	0.428
Jul-11	4X2-E 1/2	ND	ND	ND	ND	31	ND	ND	ND	ND	0.031
Jul-11	4X2-E 2/3.2	ND	ND	ND	ND	38	ND	ND	ND	ND	0.038
Jul-11	4X2-N 0/1	ND	ND	ND	ND	360	ND	120	ND	ND	0.48
Jul-11	4X2-N 1/2	ND	ND	ND	ND	13000	ND	2300	ND	ND	15.3
Jul-11	4X2-N 2/3	ND	ND	ND	ND	ND	ND	ND	ND	ND	ND
Jul-11	4X2-N 3/4	ND	ND	ND	ND	ND	ND	ND	ND	ND	ND
Jul-11	4X2-N 4/5	ND	ND	ND	ND	ND	ND	ND	ND	ND	ND
Jul-11	4X2-S 0/1	ND	ND	ND	ND	22000	ND	3400	ND	ND	25.4
Jul-11	4X2-S 1/2	ND	ND	ND	ND	6400	ND	1400	ND	ND	7.8
Jul-11	4X2-S 2/3	ND	ND	ND	ND	360	ND	ND	ND	ND	0.36
Jul-11	4X2-S 3/4	ND	ND	ND	ND	ND	ND	ND	ND	ND	ND
Jul-11	4X2-S 4/5	ND	ND	ND	ND	ND	ND	ND	ND	ND	ND
Jul-11	4X2-W 0/1	ND	ND	ND	ND	970	ND	250	ND	ND	1.22
Jul-11	4X2-W 1/2	ND	ND	ND	ND	580	ND	200	ND	ND	0.78
Jul-11	4X2-W 2/3	ND	ND	ND	ND	ND	ND	ND	ND	ND	ND
Jul-11	4X2-W 3/4	ND	ND	ND	ND	ND	ND	ND	ND	ND	ND
Jul-11	4X2-W 4/5	ND	ND	ND	ND	ND	ND	ND	ND	ND	ND
Jul-11	4X2-W 5/5.7	ND	ND	ND	ND	ND	ND	ND	ND	ND	ND
Jul-11	4X4-0/1	ND	ND	ND	ND	2800	ND	370	ND	ND	3.17
Jul-11	4X4-1/2	ND	ND	ND	ND	700	ND	400	ND	ND	1.1
Jul-11	4X4-2/2.9	ND	ND	ND	ND	730	ND	250	ND	ND	0.98
Aug-03	4X4-0-0.8	--	--	--	--	--	--	--	--	--	79
Aug-03	4X4-0.8-1.8	--	--	--	--	--	--	--	--	--	19
Aug-03	4X4-1.8-2.3	--	--	--	--	--	--	--	--	--	1.1
Aug-03	4X4-2.3-2.8	--	--	--	--	--	--	--	--	--	4.6
Aug-03	4X4-2.8-3.3	--	--	--	--	--	--	--	--	--	0.8
Aug-03	4X4-3.3-3.5	--	--	--	--	--	--	--	--	--	0.048

TABLE 1

Pre-excavation TSCA Sediment Delineation—Total PCB Data Summary

Lincoln Park/Milwaukee River Channel Sediments Site, Phase 1 Remedial Action

Sample	Field Sample	PCB Aroclors (µg/kg)						Total PCB (mg/kg)			
		1016	1221	1232	1242	1248	1254		1260	1262	1268
Jul-11	4X4-E 0/1	ND	ND	ND	ND	670	ND	120	ND	ND	0.79
Jul-11	4X4-E 1/2	ND	ND	ND	ND	20000	ND	3800	ND	ND	23.8
Jul-11	4X4-E 2/3	ND	ND	ND	ND	330	ND	88	ND	ND	0.418
Jul-11	4X4-E 3/4	ND	ND	ND	ND	430	ND	80	ND	ND	0.51
Jul-11	4X4-E 4/4.9	ND	ND	ND	ND	200	ND	79	ND	ND	0.279
Jul-11	4X4-N 0/1	ND	ND	ND	ND	980	ND	180	ND	ND	1.16
Jul-11	4X4-N 1/2	ND	ND	ND	ND	2300	ND	580	ND	ND	2.88
Jul-11	4X4-N 2/3	ND	ND	ND	ND	39	ND	38	ND	ND	0.077
Jul-11	4X4-N 3/3.7	ND	ND	ND	ND	500	ND	220	ND	ND	0.72
Jul-11	4X4-S 0/1	ND	ND	ND	ND	7500	ND	1300	ND	ND	8.8
Jul-11	4X4-S 1/2	ND	ND	ND	ND	3400	ND	1200	ND	ND	4.6
Jul-11	4X4-S 2/3	ND	ND	ND	ND	130	ND	190	ND	ND	0.32
Jul-11	4X4-S 3/4	ND	ND	ND	ND	2000	ND	440	ND	ND	2.44
Jul-11	4X4-S 4/5.3	ND	ND	ND	ND	280	ND	80	ND	ND	0.36
Jul-11	4X4-S 4/5.3R	ND	ND	ND	ND	140	ND	59	ND	ND	0.199
Jul-11	4X4-W 0/1	ND	ND	ND	ND	130	ND	54	ND	ND	0.184
Jul-11	4X4-W 1/2	ND	ND	ND	ND	2500	ND	540	ND	ND	3.04
Jul-11	4X4-W 2/3	ND	ND	ND	ND	170	ND	79	ND	ND	0.249
Jul-11	4X4-W 3/3.9	ND	ND	ND	ND	130	ND	69	ND	ND	0.199
Jul-11	4X7-0/1	ND	ND	ND	ND	600	ND	160	ND	ND	0.76
Jul-11	4X7-1/2	ND	ND	ND	ND	42000	ND	6300	ND	ND	48.3
Jul-11	4X7-2/3	ND	ND	ND	ND	4800	ND	ND	ND	ND	4.8
Jul-11	4X7-3/4	ND	ND	ND	ND	770	ND	540	ND	ND	1.31
Jul-11	4X7-4/4.7	ND	ND	ND	ND	ND	ND	ND	ND	ND	ND
Aug-03	4X7-0-0.6	--	--	--	--	--	--	--	--	--	8.7
Aug-03	4X7-0.6-1.2	--	--	--	--	--	--	--	--	--	72
Aug-03	4X7-1.2-1.8	--	--	--	--	--	--	--	--	--	380
Aug-03	4X7-1.8-2.4	--	--	--	--	--	--	--	--	--	17
Jul-11	4X7-E 0/1	ND	ND	ND	ND	1900	ND	500	ND	ND	2.4
Jul-11	4X7-E 1/2	ND	ND	ND	ND	2400	1100	380	ND	ND	3.88
Jul-11	4X7-E 2/3	ND	ND	ND	ND	6800	ND	2300	ND	ND	9.1
Jul-11	4X7-E 3/4	ND	ND	ND	ND	1300	ND	300	ND	ND	1.6
Jul-11	4X7-E 4/5.1	ND	ND	ND	ND	ND	ND	ND	ND	ND	ND
Jul-11	4X7-N 0/1	ND	ND	ND	ND	16000	ND	2500	ND	ND	18.5
Jul-11	4X7-N 1/2	ND	ND	ND	ND	23000	ND	6900	ND	ND	29.9
Jul-11	4X7-N 2/3	ND	ND	ND	ND	2800	1700	810	ND	ND	5.31
Jul-11	4X7-N 2/3R	ND	ND	ND	ND	2500	1700	960	ND	ND	5.16
Jul-11	4X7-N 3/4	ND	ND	ND	ND	2700	1300	870	ND	ND	4.87
Jul-11	4X7-N 4/5.3	ND	ND	ND	ND	95	130	93	ND	ND	0.318
Jul-11	4X7-S 0/1	ND	ND	ND	ND	210	120	54	ND	ND	0.384
Jul-11	4X7-S 1/2	ND	ND	ND	ND	6000	ND	620	ND	ND	6.62
Jul-11	4X7-S 2/3	ND	ND	ND	ND	3000	1400	780	ND	ND	5.18
Jul-11	4X7-S 3/4	ND	ND	ND	ND	620	ND	190	ND	ND	0.81
Jul-11	4X7-S 4/5	ND	ND	ND	ND	ND	ND	440	ND	ND	0.44
Jul-11	4X7-S 5/5.9	ND	ND	ND	ND	9.4	23	18	ND	ND	0.0504
Jul-11	4X7-S 5/5.9R	ND	ND	ND	ND	170	ND	68	ND	ND	0.238

TABLE 1

Pre-excavation TSCA Sediment Delineation—Total PCB Data Summary

Lincoln Park/Milwaukee River Channel Sediments Site, Phase 1 Remedial Action

Sample	Field Sample	PCB Aroclors (µg/kg)						Total PCB (mg/kg)			
		1016	1221	1232	1242	1248	1254		1260	1262	1268
Jul-11	4X7-W 0/1	ND	ND	ND	ND	500	ND	150	ND	ND	0.65
Jul-11	4X7-W 1/2	ND	ND	ND	ND	20000	ND	3000	ND	ND	23
Jul-11	4X7-W 1/2R	ND	ND	ND	ND	22000	ND	3200	ND	ND	25.2
Jul-11	4X7-W 2/3	ND	ND	ND	ND	3100	ND	950	ND	ND	4.05
Jul-11	4X7-W 3/4	ND	ND	ND	ND	ND	ND	38	ND	ND	0.038
Jul-11	4X7-W 4/5.2	ND	ND	ND	ND	ND	ND	ND	ND	ND	ND
Jul-11	EST2-17 0/1	ND	ND	ND	ND	1500	ND	390	ND	ND	1.89
Jul-11	EST2-17 1/2	ND	ND	ND	ND	66000	ND	14000	ND	ND	80
Jul-11	EST2-17 2/3	ND	ND	ND	ND	8700	ND	2300	ND	ND	11
Jul-11	EST2-17 3/4	ND	ND	ND	ND	600	ND	270	ND	ND	0.87
Jul-11	EST2-17 3/4R	ND	ND	ND	ND	2900	ND	1100	ND	ND	4
Jul-11	EST2-17 4/5	ND	ND	ND	ND	2100	ND	690	ND	ND	2.79
Jul-11	EST2-17 5/6	ND	ND	ND	ND	ND	ND	210	ND	ND	0.21
Oct-02	EST 2-17-0-1.0	--	--	--	--	--	--	--	--	--	3.6
Oct-02	EST 2-17-1.0-2.1	--	--	--	--	--	--	--	--	--	200
Oct-02	EST 2-17-2.0-2.3	--	--	--	--	--	--	--	--	--	17
Jul-11	EST2-17-E-0/1	ND	ND	ND	ND	27000	ND	3300	ND	ND	30.3
Jul-11	EST2-17-E-1/2	ND	ND	ND	ND	2300	ND	440	ND	ND	2.74
Jul-11	EST2-17-E-2/3	ND	ND	ND	ND	2200	ND	430	ND	ND	2.63
Jul-11	EST2-17-E-3/4	ND	ND	ND	ND	390	ND	160	ND	ND	0.55
Jul-11	EST2-17-E-4/5	ND	ND	ND	ND	540	ND	200	ND	ND	0.74
Jul-11	EST2-17-E-5/6.2	ND	ND	ND	ND	51	ND	36	ND	ND	0.087
Jul-11	EST2-17-N 0/1	ND	ND	ND	ND	650	380	200	ND	ND	1.23
Jul-11	EST2-17-N 1/2	ND	ND	ND	ND	3600	2500	1200	ND	ND	7.3
Jul-11	EST2-17-N 2/3	ND	ND	ND	ND	320	ND	80	ND	ND	0.4
Jul-11	EST2-17-N 3/4	ND	ND	ND	ND	160	ND	ND	ND	ND	0.16
Jul-11	EST2-17-N 4/5.2	ND	ND	ND	ND	53	ND	ND	ND	ND	0.053
Jul-11	EST2-17-N 4/5.2R	ND	ND	ND	ND	ND	ND	ND	ND	ND	ND
Jul-11	EST2-17-S-0/1	ND	ND	ND	ND	340	ND	43	ND	ND	0.383
Jul-11	EST2-17-S-1/1.6	ND	ND	ND	ND	350	ND	63	ND	ND	0.413
Jul-11	EST2-17-W 0/1	ND	ND	ND	ND	300	180	94	ND	ND	0.574
Jul-11	EST2-17-W 1/2	ND	ND	ND	ND	150	110	86	ND	ND	0.346
Jul-11	EST2-17-W 2/3	ND	ND	ND	ND	ND	ND	ND	ND	ND	ND
Jul-11	EST2-17-W 3/4	ND	ND	ND	ND	160	ND	57	ND	ND	0.217
Jul-11	EST2-17-W 4/4.6	ND	ND	ND	ND	360	ND	160	ND	ND	0.52
Jul-11	EST4-11 0/1	ND	ND	ND	ND	ND	ND	ND	ND	ND	ND
Jul-11	EST4-11 0/1R	ND	ND	ND	ND	ND	ND	ND	ND	ND	ND
Jul-11	EST4-11 1/2	ND	ND	ND	ND	ND	ND	ND	ND	ND	ND
Jul-11	EST4-11 2/2.5	ND	ND	ND	ND	ND	ND	ND	ND	ND	ND
Oct-01	EST 4-11-0.0-1.0	--	--	--	--	--	--	--	--	--	460
Oct-01	EST 4-11-1.0-1.8	--	--	--	--	--	--	--	--	--	13
Jul-11	EST4-11-E 0/1	ND	ND	ND	ND	3100	ND	860	ND	ND	3.96
Jul-11	EST4-11-E 0/1R	ND	ND	ND	ND	2300	ND	630	ND	ND	2.93
Jul-11	EST4-11-E 1/2	ND	ND	ND	ND	ND	ND	200	ND	ND	0.2
Jul-11	EST4-11-E 2/3	ND	ND	ND	ND	ND	ND	ND	ND	ND	ND

TABLE 1

Pre-excavation TSCA Sediment Delineation—Total PCB Data Summary

Lincoln Park/Milwaukee River Channel Sediments Site, Phase 1 Remedial Action

Sample	Field Sample	PCB Aroclors (µg/kg)									Total PCB (mg/kg)
		1016	1221	1232	1242	1248	1254	1260	1262	1268	
Jul-11	EST4-11-N 0/1	ND	ND	ND	ND	72	ND	44	ND	ND	0.116
Jul-11	EST4-11-N 1/2	ND	ND	ND	ND	330	140	110	ND	ND	0.58
Jul-11	EST4-11-N 2/2.9	ND	ND	ND	ND	ND	ND	ND	ND	ND	ND
Jul-11	EST4-11-S 0/1	ND	ND	ND	ND	11000	3700	2900	ND	ND	17.6
Jul-11	EST4-11-S 1/2	ND	ND	ND	ND	3600	1800	990	ND	ND	6.39
Jul-11	EST4-11-S 2/2.6	ND	ND	ND	ND	ND	ND	ND	ND	ND	ND
Jul-11	EST4-11-W 0/1	ND	ND	ND	ND	3300	1300	730	ND	ND	5.33
Jul-11	EST4-11-W 1/2	ND	ND	ND	ND	210	130	78	ND	ND	0.418
Jul-11	EST4-11-W 1/2R	ND	ND	ND	ND	110	91	76	ND	ND	0.277
Jul-11	EST4-11-W 2/3	ND	ND	ND	ND	ND	ND	ND	ND	ND	ND
Jul-11	EST4-11-W 3/4	ND	ND	ND	ND	140	ND	49	ND	ND	0.189
Jul-11	EST4-19-0/1	ND	ND	ND	ND	510	ND	150	ND	ND	0.66
Jul-11	EST4-19-1/2	ND	ND	ND	ND	13000	ND	2800	ND	ND	15.8
Jul-11	EST4-19-2/3	ND	ND	ND	ND	ND	ND	1700	ND	ND	1.7
Jul-11	EST4-19-3/4	ND	ND	ND	ND	3000	ND	1600	ND	ND	4.6
Jul-11	EST4-19-3/4R	ND	ND	ND	ND	3300	ND	2300	ND	ND	5.6
Jul-11	EST4-19-4/4.6	ND	ND	ND	ND	430	ND	410	ND	ND	0.84
Oct-01	EST 4-19-0.0-1.0	--	--	--	--	--	--	--	--	--	12
Oct-01	EST 4-19-1.0-2.0	--	--	--	--	--	--	--	--	--	130
Oct-01	EST 4-19-2.0-2.5	--	--	--	--	--	--	--	--	--	1
Jul-11	EST4-19-E 0/1	ND	ND	ND	ND	ND	ND	ND	ND	ND	ND
Jul-11	EST4-19-E 1/1.5	ND	ND	ND	ND	ND	ND	ND	ND	ND	ND
Jul-11	EST4-19-N 0/1	ND	ND	ND	ND	7300	ND	1400	ND	ND	8.7
Jul-11	EST4-19-N 1/2	ND	ND	ND	ND	1100	ND	380	ND	ND	1.48
Jul-11	EST4-19-N 2/3	ND	ND	ND	ND	110	ND	150	ND	ND	0.26
Jul-11	EST4-19-N 3/4	ND	ND	ND	ND	ND	ND	190	ND	ND	0.19
Jul-11	EST4-19-N 4/5.3	ND	ND	ND	ND	ND	ND	42	ND	ND	0.042
Jul-11	EST4-19-N 4/5.3R	ND	ND	ND	ND	ND	ND	23	ND	ND	0.023
Jul-11	EST4-19-W 0/1	ND	ND	ND	ND	4400	ND	760	ND	ND	5.16
Jul-11	EST4-19-W 1/2	ND	ND	ND	ND	1300	ND	490	ND	ND	1.79
Jul-11	EST4-19-W 2/3	ND	ND	ND	ND	ND	ND	58	ND	ND	0.058
Jul-11	EST4-19W-2/3R	ND	ND	ND	ND	ND	ND	60	ND	ND	0.06
Jul-11	EST4-19-W 3/4	ND	ND	ND	ND	ND	ND	ND	ND	ND	ND
Jul-11	EST4-19-W 4/5	ND	ND	ND	ND	ND	ND	54	ND	ND	0.054
Jul-11	EST4-19-W 5/5.5	ND	ND	ND	ND	ND	ND	53	ND	ND	0.053
Jul-11	EST4-7-0/1	ND	ND	ND	ND	2100	ND	330	ND	ND	2.43
Jul-11	EST4-7-1/2	ND	ND	ND	ND	6900	ND	1200	ND	ND	8.1
Jul-11	EST4-7-1/2R	ND	ND	ND	ND	11000	ND	1600	ND	ND	12.6
Jul-11	EST4-7-2/2.6	ND	ND	ND	ND	1800	ND	370	ND	ND	2.17
Oct-01	EST 4-7-0.0-1.0	--	--	--	--	--	--	--	--	--	240
Oct-01	EST 4-7-1.0-1.5	--	--	--	--	--	--	--	--	--	140
Jul-11	EST4-7-E-0/1	ND	ND	ND	ND	ND	ND	ND	ND	ND	ND
Jul-11	EST4-7-E-1/2	ND	ND	ND	ND	4200	ND	520	ND	ND	4.72
Jul-11	EST4-7-E-2/3	ND	ND	ND	ND	280	ND	93	ND	ND	0.373
Jul-11	EST4-7-E-3/4	ND	ND	ND	ND	370	ND	81	ND	ND	0.451
Jul-11	EST4-7-E-4/5	ND	ND	ND	ND	98	ND	25	ND	ND	0.123
Jul-11	EST4-7-E-5/6	ND	ND	ND	ND	ND	ND	ND	ND	ND	ND
Jul-11	EST4-7-E-6/6.8	ND	ND	ND	ND	ND	ND	20	ND	ND	0.02

TABLE 1

Pre-excavation TSCA Sediment Delineation—Total PCB Data Summary

Lincoln Park/Milwaukee River Channel Sediments Site, Phase 1 Remedial Action

Sample	Field Sample	PCB Aroclors (µg/kg)						Total PCB (mg/kg)			
		1016	1221	1232	1242	1248	1254		1260	1262	1268
Jul-11	EST4-7-N-0/1	ND	ND	ND	ND	ND	49	28	ND	ND	0.077
Jul-11	EST4-7-N-1/2	ND	ND	ND	ND	ND	ND	ND	ND	ND	ND
Jul-11	EST4-7-N-2/3	ND	ND	ND	ND	ND	ND	ND	ND	ND	ND
Jul-11	EST4-7-N-3/4	ND	ND	ND	ND	71	56	ND	ND	ND	0.127
Jul-11	EST4-7-N-4/5	ND	ND	ND	ND	300	270	ND	ND	ND	0.57
Jul-11	EST4-7-N-5/6	ND	ND	ND	ND	70	65	ND	ND	ND	0.135
Jul-11	EST4-7-N-6/6.5	ND	ND	ND	ND	ND	79	30	ND	ND	0.109
Jul-11	EST4-9-0/1	ND	ND	ND	ND	130	ND	52	ND	ND	0.182
Jul-11	EST4-9-1/2	ND	ND	ND	ND	790	ND	140	ND	ND	0.93
Jul-11	EST4-9-2/3	ND	ND	ND	ND	12000	ND	1500	ND	ND	13.5
Jul-11	EST4-9-3/4	ND	ND	ND	ND	7900	ND	1700	ND	ND	9.6
Jul-11	EST4-9-4/5	ND	ND	ND	ND	13000	ND	3100	ND	ND	16.1
Jul-11	EST4-9-5/6	ND	ND	ND	ND	ND	ND	510	ND	ND	0.51
Jul-11	EST4-9-6/7.1	ND	ND	ND	ND	320	ND	330	ND	ND	0.65
Oct-01	EST 4-9-0.0-1.0	--	--	--	--	--	--	--	--	--	0.84
Oct-01	EST 4-9-1.0-2.0	--	--	--	--	--	--	--	--	--	190
Jul-11	EST4-9-N-0/1	ND	ND	ND	ND	300	ND	82	ND	ND	0.382
Jul-11	EST4-9-N-1/2	ND	ND	ND	ND	31000	ND	4500	ND	ND	35.5
Jul-11	EST4-9-N-2/3	ND	ND	ND	ND	2800	ND	610	ND	ND	3.41
Jul-11	EST4-9-N-3/4	ND	ND	ND	ND	3200	ND	390	ND	ND	3.59
Jul-11	EST4-9-N-4/5	ND	ND	ND	ND	370	ND	140	ND	ND	0.51
Jul-11	EST4-9-N-5/6	ND	ND	ND	ND	190	ND	19	ND	ND	0.209
Jul-11	EST4-9-S-0/1	ND	ND	ND	ND	ND	ND	ND	ND	ND	ND
Jul-11	EST4-9-S-1/2	ND	ND	ND	ND	5000	ND	510	ND	ND	5.51
Jul-11	EST4-9-S-2/3	ND	ND	ND	ND	4200	ND	ND	ND	ND	4.2
Jul-11	EST4-9-S-3/4	ND	ND	ND	ND	ND	ND	ND	ND	ND	ND
Jul-11	EST4-9-S-4/4.6	ND	ND	ND	ND	2300	ND	560	ND	ND	2.86
Jul-11	EST4-9-W-0/1	ND	ND	ND	ND	260	ND	100	ND	ND	0.36
Jul-11	EST4-9-W-1/2	ND	ND	ND	ND	8400	ND	1100	ND	ND	9.5
Jul-11	EST4-9-W-1/2R	ND	ND	ND	ND	13000	ND	1400	ND	ND	14.4
Jul-11	EST4-9-W-2/3	ND	ND	ND	ND	7100	600	210	ND	ND	7.91
Jul-11	EST4-9-W-3/4	ND	ND	ND	ND	1300	760	690	ND	ND	2.75
Jul-11	EST4-9-W-4/5	ND	ND	ND	ND	2400	ND	510	ND	ND	2.91
Jul-11	EST4-9-W-5/6	ND	ND	ND	ND	180	ND	100	ND	ND	0.28
Jul-11	EST4-9-W-6/7	ND	ND	ND	ND	110	270	110	ND	ND	0.49
Jul-11	LPMR-S-4-0/1	ND	ND	ND	ND	140	ND	49	ND	ND	0.189
Jul-11	LPMR-S-4-1/2	ND	ND	ND	ND	1600	ND	230	ND	ND	1.83
Jul-11	LPMR-S-4-2/3	ND	ND	ND	ND	4700	ND	910	ND	ND	5.61
Jul-11	LPMR-S-4-3/4	ND	ND	ND	ND	16000	ND	1400	ND	ND	17.4
Jul-11	LPMR-S-4-4/5	ND	ND	ND	ND	15000	ND	2200	ND	ND	17.2
Jul-11	LPMR-S-4-5/6.1	ND	ND	ND	ND	910	ND	230	ND	ND	1.14
Feb-08	LPMR-S-4-0-0.5	--	--	--	--	--	--	--	--	--	1.74
Feb-08	LPMR-S-4-4.5-5.5	--	--	--	--	--	--	--	--	--	87.5
Feb-08	LPMR-S-4-7.5-9	--	--	--	--	--	--	--	--	--	0.038

TABLE 1

Pre-excavation TSCA Sediment Delineation—Total PCB Data Summary

Lincoln Park/Milwaukee River Channel Sediments Site, Phase 1 Remedial Action

Sample	Field Sample	PCB Aroclors (µg/kg)						Total PCB (mg/kg)			
		1016	1221	1232	1242	1254	1260		1262	1268	
Jul-11	LPMR-S-4-E-0/1	ND	ND	ND	ND	26	ND	26	ND	ND	0.052
Jul-11	LPMR-S-4-E-0/1R	ND	ND	ND	ND	65	ND	50	ND	ND	0.115
Jul-11	LPMR-S-4-E-1/2	ND	ND	ND	ND	220	190	ND	ND	ND	0.41
Jul-11	LPMR-S-4-E-2/3	ND	ND	ND	ND	270	170	ND	ND	ND	0.44
Jul-11	LPMR-S-4-E-3/4	ND	ND	ND	ND	720	ND	290	ND	ND	1.01
Jul-11	LPMR-S-4-E-4/5	ND	ND	ND	ND	1300	ND	180	ND	ND	1.48
Jul-11	LPMR-S-4-E-5/5.5	ND	ND	ND	ND	110	ND	ND	ND	ND	0.11
Jul-11	LPMR-S-4-N-0/1	ND	ND	ND	ND	210	ND	86	ND	ND	0.296
Jul-11	LPMR-S-4-N-1/2	ND	ND	ND	ND	2000	ND	430	ND	ND	2.43
Jul-11	LPMR-S-4-N-2/3	ND	ND	ND	ND	47000	ND	7900	ND	ND	54.9
Jul-11	LPMR-S-4-N-3/4	ND	ND	ND	ND	950	ND	270	ND	ND	1.22
Jul-11	LPMR-S-4-N-4/5	ND	ND	ND	ND	540	ND	170	ND	ND	0.71
Jul-11	LPMR-S-4-N-5/6.3	ND	ND	ND	ND	ND	ND	ND	ND	ND	ND
Jul-11	LPMR-S-4-N-E-0/1	ND	ND	ND	ND	120	ND	28	ND	ND	0.148
Jul-11	LPMR-S-4-N-E-1/2	ND	ND	ND	ND	730	ND	210	ND	ND	0.94
Jul-11	LPMR-S-4-N-E-2/3	ND	ND	ND	ND	28000	5100	3600	ND	ND	36.7
Jul-11	LPMR-S-4-N-E-3/4	ND	ND	ND	ND	10000	ND	2500	ND	ND	12.5
Jul-11	LPMR-S-4-N-E-3/4R	ND	ND	ND	ND	6000	ND	1400	ND	ND	7.4
Jul-11	LPMR-S-4-N-E-4/4.7	ND	ND	ND	ND	640	ND	ND	ND	ND	0.64
Jul-11	LPMR-S-4-N-N-0/1	ND	ND	ND	ND	260	ND	66	ND	ND	0.326
Jul-11	LPMR-S-4-N-N-1/2	ND	ND	ND	ND	18000	ND	3300	ND	ND	21.3
Jul-11	LPMR-S-4-N-N-2/3	ND	ND	ND	ND	7200	ND	2000	ND	ND	9.2
Jul-11	LPMR-S-4-N-N-2/3R	ND	ND	ND	ND	26000	ND	6300	ND	ND	32.3
Jul-11	LPMR-S-4-N-N-3/4	ND	ND	ND	ND	4100	ND	1100	ND	ND	5.2
Jul-11	LPMR-S-4-N-N-4/5	ND	ND	ND	ND	1100	ND	680	ND	ND	1.78
Jul-11	LPMR-S-4-N-N-5/5.5	ND	ND	ND	ND	ND	ND	ND	ND	ND	ND
Jul-11	LPMR-S-4-S-0/1.1	ND	ND	ND	ND	110	ND	39	ND	ND	0.149
Jul-11	LPMR-S-4-S-0/1.1R	ND	ND	ND	ND	110	ND	39	ND	ND	0.149
Jul-11	LPMR-S-4-S-1.5/2.3	ND	ND	ND	ND	840	ND	240	ND	ND	1.08
Jul-11	LPMR-S-4-S-3/3.5	ND	ND	ND	ND	13000	ND	2000	ND	ND	15
Jul-11	LPMR-S-5-0/1	ND	ND	ND	ND	400	ND	110	ND	ND	0.51
Jul-11	LPMR-S-5-0/1R	ND	ND	ND	ND	630	ND	130	ND	ND	0.76
Jul-11	LPMR-S-5-1/2	ND	ND	ND	ND	26000	ND	2600	ND	ND	28.6
Jul-11	LPMR-S-5-2/3	ND	ND	ND	ND	3200	ND	630	ND	ND	3.83
Jul-11	LPMR-S-5-3/4	ND	ND	ND	ND	1900	ND	410	ND	ND	2.31
Jul-11	LPMR-S-5-4/5	ND	ND	ND	ND	240	ND	28	ND	ND	0.268
Jul-11	LPMR-S-5-5/5.7	ND	ND	ND	ND	120	66	28	ND	ND	0.214
Feb-08	LPMR-S-5-0-0.5	--	--	--	--	--	--	--	--	--	4.15
Feb-08	LPMR-S-5-1-2.5	--	--	--	--	--	--	--	--	--	135
Feb-08	LPMR-S-5-8-9	--	--	--	--	--	--	--	--	--	0.113
Jul-11	LPMR-S-5-N-0/1	ND	ND	ND	ND	1800	ND	330	ND	ND	2.13
Jul-11	LPMR-S-5-N-1/2.2	ND	ND	ND	ND	ND	ND	150	ND	ND	0.15
Jul-11	LPMR-S-5-S-0/1	ND	ND	ND	ND	2200	ND	530	ND	ND	2.73
Jul-11	LPMR-S-5-S-1/2	ND	ND	ND	ND	12000	ND	2200	ND	ND	14.2
Jul-11	LPMR-S-5-S-2/3	ND	ND	ND	ND	3000	ND	720	ND	ND	3.72
Jul-11	LPMR-S-5-S-3/4	ND	ND	ND	ND	1600	ND	410	ND	ND	2.01
Jul-11	LPMR-S-5-S-4/5	ND	ND	ND	ND	230	ND	33	ND	ND	0.263
Jul-11	LPMR-S-5-S-5/6	ND	ND	ND	ND	160	ND	79	ND	ND	0.239
Jul-11	LPMR-S-5-S-6/7	ND	ND	ND	ND	120	ND	57	ND	ND	0.177
Jul-11	LPMR-S-5-S-6/7R	ND	ND	ND	ND	250	ND	78	ND	ND	0.328

TABLE 1

Pre-excavation TSCA Sediment Delineation—Total PCB Data Summary

Lincoln Park/Milwaukee River Channel Sediments Site, Phase 1 Remedial Action

Sample	Field Sample	PCB Aroclors (µg/kg)						Total PCB (mg/kg)			
		1016	1221	1232	1242	1248	1254		1260	1262	1268
Jul-11	LPMR-S-5-W-0/1	ND	ND	ND	ND	800	ND	180	ND	ND	0.98
Jul-11	LPMR-S-5-W-1/2	ND	ND	ND	ND	ND	ND	ND	ND	ND	ND
Jul-11	LPMR-S-5-W-2/3	ND	ND	ND	ND	ND	ND	ND	ND	ND	ND
Jul-11	LPMR-S-5-W-2/3R	ND	ND	ND	ND	ND	ND	ND	ND	ND	ND
Jul-11	LPMR-S-6-0/1	ND	ND	ND	ND	320	250	130	ND	ND	0.7
Jul-11	LPMR-S-6-1/2	ND	ND	ND	ND	28000	ND	3800	ND	ND	31.8
Jul-11	LPMR-S-6-2/3	ND	ND	ND	ND	11000	ND	2000	ND	ND	13
Jul-11	LPMR-S-6-3/4.3	ND	ND	ND	ND	6100	ND	1100	ND	ND	7.2
Feb-08	LPMR-S-6-0-0.5	--	--	--	--	--	--	--	--	--	8.8
Feb-08	LPMR-S-6-1-2	--	--	--	--	--	--	--	--	--	823
Feb-08	LPMR-S-6-4-6	--	--	--	--	--	--	--	--	--	1.19
Jul-11	LPMR-S-6-E-0/1	ND	ND	ND	ND	300	ND	76	ND	ND	0.376
Jul-11	LPMR-S-6-E-1/2	ND	ND	ND	ND	1300	ND	270	ND	ND	1.57
Jul-11	LPMR-S-6-E-2/3.3	ND	ND	ND	ND	360	ND	ND	ND	ND	0.36
Jul-11	LPMR-S-6-E-2/3.3R	ND	ND	ND	ND	460	ND	ND	ND	ND	0.46
Jul-11	LPMR-S-6-S-0/1	ND	ND	ND	ND	71	ND	16	ND	ND	0.087
Jul-11	LPMR-S-6-S-1/2	ND	ND	ND	ND	580	ND	120	ND	ND	0.7
Jul-11	LPMR-S-6-S-2/3	ND	ND	ND	ND	880	ND	130	ND	ND	1.01
Jul-11	LPMR-S-6-S-3/4.2	ND	ND	ND	ND	1800	ND	670	ND	ND	2.47
Jul-11	LPMR-S-6-S-3/4.2R	ND	ND	ND	ND	2100	ND	510	ND	ND	2.61
Jul-11	LPMR-S-6-W-0/1	ND	ND	ND	ND	470	ND	130	ND	ND	0.6
Jul-11	LPMR-S-6-W-1/2	ND	ND	ND	ND	3700	ND	810	ND	ND	4.51
Jul-11	LPMR-S-6-W-2/3	ND	ND	ND	ND	1700	ND	630	ND	ND	2.33
Jul-11	LPMR-S-6-W-3/4	ND	ND	ND	ND	9000	ND	1900	ND	ND	10.9
Jul-11	LPMR-S-6-W-4/5	ND	ND	ND	ND	93	260	ND	ND	ND	0.353
Jul-11	LPMR-S-6-W-4/5R	ND	ND	ND	ND	260	320	120	ND	ND	0.7
Jul-11	LPMR-S-6-W-5/6.2	ND	ND	ND	ND	110	240	100	ND	ND	0.45
Jul-11	LPRA1-SPR001-0/1	ND	ND	ND	ND	100	ND	67	ND	ND	0.167
Jul-11	LPRA1-SPR001-1/2	ND	ND	ND	ND	1000	ND	190	ND	ND	1.19
Jul-11	LPRA1-SPR001-1/2R	ND	ND	ND	ND	3000	ND	370	ND	ND	3.37
Jul-11	LPRA1-SPR001-3/3.7	ND	ND	ND	ND	1400	ND	330	ND	ND	1.73
Jul-11	LPRA1-SPR002-0/1	ND	ND	ND	ND	330	ND	110	ND	ND	0.44
Jul-11	LPRA1-SPR002-1/2	ND	ND	ND	ND	3500	ND	590	ND	ND	4.09
Jul-11	LPRA1-SPR002-2/3	ND	ND	ND	ND	14000	ND	1600	ND	ND	15.6
Jul-11	LPRA1-SPR002-3/4	ND	ND	ND	ND	530	ND	210	ND	ND	0.74
Jul-11	LPRA1-SPR002-3/4R	ND	ND	ND	ND	4500	ND	2300	ND	ND	6.8
Jul-11	LPRA1-SPR002-4/5	ND	ND	ND	ND	90	ND	22	ND	ND	0.112
Jul-11	LPRA1-SPR002-5/6	ND	ND	ND	ND	34	ND	9.3	ND	ND	0.0433
Jul-11	LPRA1-SPR003-0/1	ND	ND	ND	ND	500	ND	99	ND	ND	0.599
Jul-11	LPRA1-SPR003-1/2	ND	ND	ND	ND	3200	ND	520	ND	ND	3.72
Jul-11	LPRA1-SPR003-2/3	ND	ND	ND	ND	120	ND	87	ND	ND	0.207
Jul-11	LPRA1-SPR003-3/4	ND	ND	ND	ND	110	ND	73	ND	ND	0.183
Jul-11	LPRA1-SPR003-4/4.5	ND	ND	ND	ND	92	ND	ND	ND	ND	0.092

TABLE 1

Pre-excavation TSCA Sediment Delineation—Total PCB Data Summary*Lincoln Park/Milwaukee River Channel Sediments Site, Phase 1 Remedial Action*

Sample	Field Sample	PCB Aroclors (µg/kg)						Total PCB (mg/kg)			
		1016	1221	1232	1242	1248	1254		1260	1262	1268
Jul-11	LPRA1-SPR004-0/1	ND	ND	ND	ND	1400	ND	260	ND	ND	1.66
Jul-11	LPRA1-SPR004-1/2	ND	ND	ND	ND	9000	ND	1600	ND	ND	10.6
Jul-11	LPRA1-SPR004-2/3	ND	ND	ND	ND	200	ND	48	ND	ND	0.248
Jul-11	LPRA1-SPR004-2/3R	ND	ND	ND	ND	2000	ND	370	ND	ND	2.37
Jul-11	LPRA1-SPR004-3/4	ND	ND	ND	ND	97	ND	66	ND	ND	0.163
Jul-11	LPRA1-SPR004-4/5	ND	ND	ND	ND	79	ND	35	ND	ND	0.114
Jul-11	LPRA1-SPR004-5/5.9	ND	ND	ND	ND	130	ND	ND	ND	ND	0.13
Jul-11	WO-I-02 0/1	ND	ND	ND	ND	1700	ND	340	ND	ND	2.04
Jul-11	WO-I-02 1/2	ND	ND	ND	ND	30000	ND	3800	ND	ND	33.8
Jul-11	WO-I-02 2/3	ND	ND	ND	ND	15000	ND	2300	ND	ND	17.3
Jul-11	WO-I-02 3/4	ND	ND	ND	ND	720	ND	140	ND	ND	0.86
Jul-11	WO-I-02 4/5.1	ND	ND	ND	ND	7300	ND	1300	ND	ND	8.6
Mar-09	WO-I-2-bottom half	--	--	--	--	--	--	--	--	--	15
Mar-09	WO-I-2-top half	--	--	--	--	--	--	--	--	--	120
Jul-11	WO-I-02-E 0/1	ND	ND	ND	ND	13000	ND	2400	ND	ND	15.4
Jul-11	WO-I-02-E 1/2.2	ND	ND	ND	ND	220	ND	62	ND	ND	0.282
Jul-11	WO-I-02-E 3/4	ND	ND	ND	ND	1300	ND	110	ND	ND	1.41
Jul-11	WO-I-02-E 4/4.6	ND	ND	ND	ND	ND	ND	ND	ND	ND	ND
Jul-11	WO-I-02-N 0/1	ND	ND	ND	ND	150	ND	52	ND	ND	0.202
Jul-11	WO-I-02-N 1/2	ND	ND	ND	ND	ND	ND	ND	ND	ND	ND
Jul-11	WO-I-02-N 2/3	ND	ND	ND	ND	44	ND	ND	ND	ND	0.044
Jul-11	WO-I-02-N 2/3R	ND	ND	ND	ND	120	ND	18	ND	ND	0.138
Jul-11	WO-I-02-N 3/3.6	ND	ND	ND	ND	ND	ND	ND	ND	ND	ND
Jul-11	WO-I-02-S 0/1	ND	ND	ND	ND	3700	ND	680	ND	ND	4.38
Jul-11	WO-I-02-S 1/2.3	ND	ND	ND	ND	370	ND	130	ND	ND	0.5
Jul-11	WO-I-02-S 1/2.3R	ND	ND	ND	ND	640	ND	180	ND	ND	0.82
Jul-11	WO-I-02-S 3/4	ND	ND	ND	ND	110	ND	39	ND	ND	0.149
Jul-11	WO-I-02-S 4/5.3	ND	ND	ND	ND	360	ND	76	ND	ND	0.436
Jul-11	WO-I-02-W 0/1	ND	ND	ND	ND	280	ND	70	ND	ND	0.35
Jul-11	WO-I-02-W 1/2	ND	ND	ND	ND	130	ND	230	ND	ND	0.36
Jul-11	WO-I-02-W 2/3	ND	ND	ND	ND	78	ND	ND	ND	ND	0.078
Jul-11	WO-I-02-W 3/3.8	ND	ND	ND	ND	45	ND	ND	ND	ND	0.045

Abbreviations:

ND = nondetect

µg/kg = micrograms per kilogram

mg/kg = milligrams per kilogram

Notes:

Total PCBs = sum of detected Aroclors

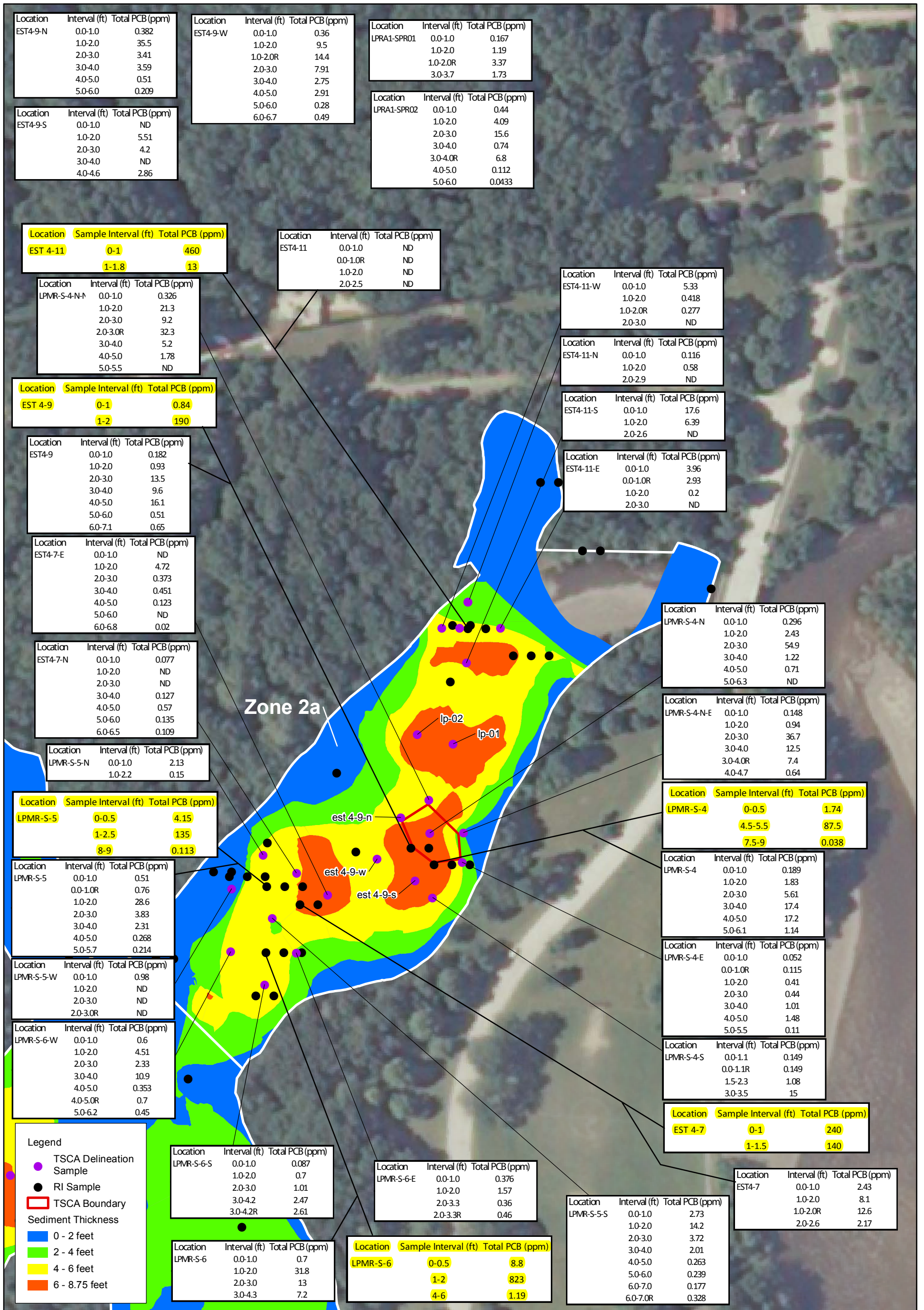
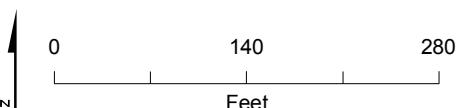

Figure 1b
TSCA Delineation - Total PCB Results
Lincoln Park Phase I - Remedial Action
Glendale, WI



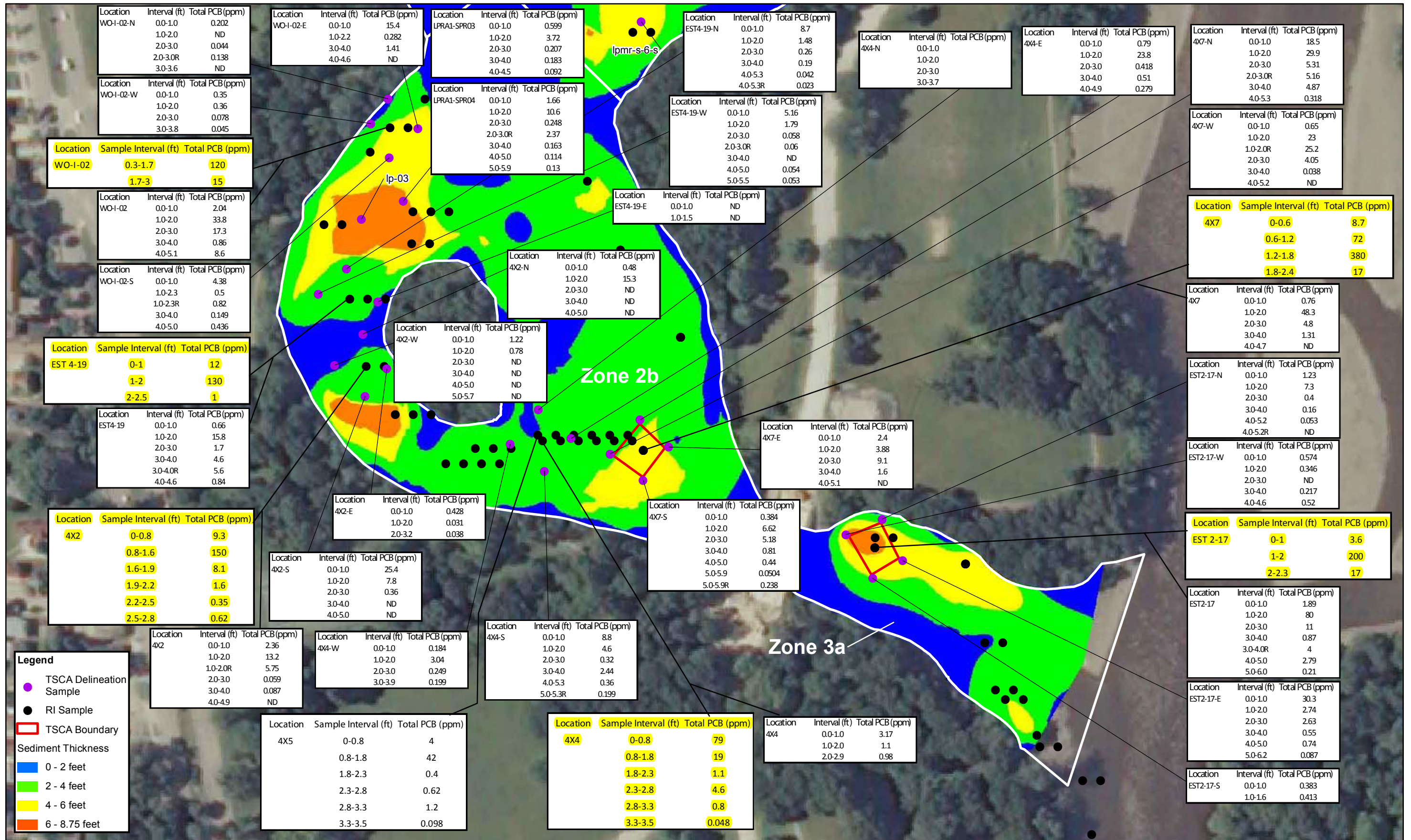

Figure 1c
 TSCA Delineation - Total PCB Results
 Lincoln Park Phase I - Remedial Action
 Glendale, WI

Appendix E
Remedial Action Characterization
Technical Memorandum

Remedial Action Characterization Summary Lincoln Park/Milwaukee River Channel Sediments Site, Phase 1 Remedial Action

PREPARED FOR: U.S. Environmental Protection Agency
Great Lakes National Program Office

PREPARED BY: CH2M HILL

DATE: December 3, 2012

PROJECT NUMBER: 420380.CV.01

Introduction

This memorandum describes the objectives, procedures, and results of several field investigations conducted for further characterizing the polychlorinated biphenyl (PCB) and polynuclear aromatic hydrocarbon (PAH) sediment deposits at the Lincoln Park/Milwaukee River Channel Site, Phase 1 Remedial Action project, within the Milwaukee River Estuary Area of Concern. The field investigations were conducted during the remedial action (active excavation and construction on site) in accordance with the following site-specific plans prepared by CH2M HILL and approved by the U.S. Environmental Protection Agency (USEPA):

- *Field Sampling Plan, Lincoln Park/Milwaukee River Channel Sediments Site, Milwaukee Estuary AOC Wisconsin, Final Remedial Design (Phase 1)* (CH2M HILL, June 2011)
- *Supplemental Field Sampling Plan, Lincoln Park/Milwaukee River Channel Sediments Site, Milwaukee Estuary AOC Wisconsin* (CH2M HILL, November 2011)
- *Quality Assurance Project Plan, Lincoln Park/Milwaukee River Channel Sediments Site, Milwaukee Estuary AOC Wisconsin, Final Remedial Design (Phase 1)* (CH2M HILL, June 2011)
- *Health and Safety Plan, Lincoln Park/Milwaukee River Channel Sediments Site, Milwaukee Estuary AOC Wisconsin, Final Remedial Design (Phase 1)* (CH2M HILL, June 2011)

There were several separate characterization sampling events, including the following:

- Zone 1 East pre-excavation PCB sediment delineation
- Zone 2B and Zone 3A pre-excavation PCB and PAH sediment delineation
- Milwaukee River Parkway North Bridge PAH delineation
- Zone 1 West upland PCB soil delineation
- Access Road and Decontamination Pad Sampling

Background

Phase 1 remedial action for the Lincoln Park/Milwaukee River began in 2011. Construction activities began in August 2011. Based on the *Field Sampling Plan* (CH2M HILL 2011), if the confirmation samples taken after excavation did not meet the cleanup criteria of 1 part per million (ppm) PCB, then additional excavation would need to be completed. Due to the unforeseen variability in confirmation sample PCB concentrations compared to the remedial investigation data and the discovery of nonaqueous phase liquid (NAPL), new horizontal and vertical extents of total PCBs and PAHs needed to be developed from newly collected investigation data at several locations. The following subsections summarize the additional investigations conducted during remedial action activities.

Zone 1 East, 2b, and 3a pre-excavation sediment delineation

Due to the variability in location, thickness, and concentration of contaminated sediments in Zone 1 West and 2a, it was determined that a pre-excavation delineation should be completed in the remaining Zones, including 1 East, 2b, and 3a. This led to more accurate excavation volume estimates and minimized re-excavation efforts within each zone. The pre-excavation delineation was conducted for PCBs in each of the zones, as well as PAHs within Zones 2b and 3a due to NAPL discovered in Zone 2a during the RA.

Milwaukee River Parkway North Bridge PAH delineation

During excavation activities immediately adjacent to the Zone 2a sheet pile serving as the upstream project extent for the Milwaukee River, NAPL was discovered. In order to delineate the extent of the effected sediments upstream of the project extent, additional delineation was implemented.

Zone 1 West—Upland Soil Delineation

During pre-construction access road sampling conducted to characterize background conditions, a PCB sample from location AR1-2 exceeded the removal criteria. Additionally, during sediment excavation activities along the west bank immediately adjacent to location bank sample location B014, a series of sample results exceeded the Toxic Substances Control Act (TSCA) removal criteria, thereby triggering further upland investigation to delineate a potential upland source area.

Access Road and Decontamination Pad Sampling

Access road and decontamination pad sampling was conducted to ensure there were no impacts to upland areas due to the remedial action and that restoration of the access roads and decontamination pad areas were performed with unimpacted material.

Objectives

The overall objectives for the additional PCB and/or PAH delineations are as described in the following subsections.

Zone 1 East—Pre-excavation Sediment Delineation

Conduct a focused sediment thickness poling and sampling investigation prior to remedial action activities to further define the horizontal and vertical extent of total PCB concentrations exceeding removal criteria.

Zone 2b and 3a—PCB and NAPL Delineation

Conduct a focused sediment thickness poling and sampling investigation prior to remedial action activities to further define the extent of total PCB and PAH concentrations exceeding removal criteria.

Zone 2a—NAPL Delineation at Milwaukee River Parkway North Bridge

Conduct a focused sediment thickness poling and sampling investigation to delineate the horizontal and vertical extent of NAPL within sediments immediately east of the installed sheet pile barrier and bridge.

Zone 1 West—Upland Soil Delineation

Conduct a focused soil sampling investigation to further define the horizontal and vertical extent of total PCB and PAH concentrations associated with an assumed source area for the TSCA sediments discovered during remedial action activities in Zone 1 near sample location B014 located at station 21+50 along the west bank.

Access Road and Decontamination Pad Sampling

Conduct sampling prior to access road and decontamination pad construction, as well as prior to the removal of access road material, and following restoration to ensure proper disposal and that restoration criteria are met.

Field Procedures

Zone 1 East—Pre-excavation Sediment Delineation

Each proposed confirmation sample location was staked using a Trimble Geo XH handheld global positioning system (GPS) unit capable of a horizontal accuracy of ± 3 feet. Prior to conducting sediment coring activities, sediment probing was conducted along a transect at each proposed confirmation sample location to obtain a sediment thickness measurement. Transects extended from the sheetpile wall located in the center of Lincoln Creek to the eastern shoreline. Sediment thickness data were collected from three probe locations (A, B, and C) per transect and were located 20 feet from the sheetpile wall (A), the channel center (B), and 20 feet from the eastern shoreline (C). Probing was conducted using a 0.5-inch steel rod advanced to refusal. Refusal was determined by manually advancing the sediment probe followed by pounding the probe with a fence post hammer until less than 0.5-inch of advancement occurred. The sediment delineation core was collected in each of the transects from the probe location that exhibited the greatest sediment thickness. Sediment cores were collected using manual coring techniques from a jon boat or using chest waders. Sediment cores were advanced to the sediment probe refusal depth and sampled continuously in 1-foot intervals to native till. Each sample interval collected was analyzed for PCB Aroclors by the mobile laboratory onsite.

Zone 2b and 3a—PCB and NAPL delineation

Procedures and methodologies for collecting sediment core samples were consistent with the field sampling plan and the supplemental field sampling plan. Sediment delineation cores were collected by either manual sediment coring (as described above) or Geoprobe depending on access and water depth conditions. Sediment cores were collected at each of the proposed confirmation sample locations. Each sample location was staked and recorded using a Trimble Geo XH handheld global positioning system unit capable of a horizontal accuracy of ± 3 feet. Prior to coring activities, each location was manually probed to refusal using a 0.5-inch steel rod to obtain a sediment thickness measurement. In both underwater and overland sampling, sediment cores were then advanced to the sediment probe refusal depth and sampled continuously in 1-foot intervals. Each sample collected was analyzed for PCB Aroclors and PAHs by the mobile laboratory onsite.

Zone 2a—NAPL delineation at Milwaukee River Parkway North Bridge

Procedures and methodologies for collecting sediment core samples were consistent with the field sampling plan and the supplemental field sampling plan. Sediment delineation cores were collected using a pontoon boat mounted Geoprobe. Each sample location was recorded using a Trimble Geo XH handheld global positioning system unit capable of a horizontal accuracy of ± 3 feet. Locations GP13 through GP18 had coordinates that were able to be collected using the GPS. Three locations were too close to the bridge and therefore the GPS signal was not strong enough to collect coordinates (locations GP11, GP12, and GP19). These locations were mapped based on positioning in relation to the bridge. Water depth and elevation measurements were collected at each sample location to record the elevation of impacted sediments for potential future remediation. Prior to coring activities, each location was manually probed to refusal using a 0.5-inch steel rod to obtain a sediment thickness measurement. Sediment cores were then advanced to the sediment probe refusal depth and sampled continuously in 1-foot intervals. Visual inspection for NAPL was conducted continuously throughout the sediment profile at each location. Analytical samples were collected at location GP12, which visibly contained NAPL.

Zone 1 West—Upland Soil Delineation

Procedures and methodologies for collecting sediment core samples were consistent with the field sampling plan and the supplemental field sampling plan. Nine sample locations were collected using a Geoprobe adjacent to shoreline location B014 and the historic spoil pile immediately west of B014. Each sample location was recorded using a Trimble Geo XH handheld global positioning system unit capable of a horizontal accuracy of ± 3 feet. Each sample collected was analyzed for PCBs and PAHs by ECCS's mobile or fixed labs.

Access Road and Decontamination Pad Sampling

Soil grab samples were collected using disposable scoops or a spade that was decontaminated between each sample location. A pre-construction sample was taken of the road base material. After construction was completed, the road material was sampled. Once the road material was stripped and removed, the road subsoil and overlying topsoil used for restoration was sampled. The decontamination pads were constructed on top of the road base and were sampled in conjunction with the access roads. Samples collected were analyzed for PCB Aroclors by the ECCS mobile laboratory while onsite or sent to the ECCS fixed laboratory once the mobile laboratory demobilized.

Investigation Results

Zone 1 East—Pre-excavation PCB Sediment Delineation

A total of 29 sediment samples (not including quality assurance/quality control samples), and 60 sediment probe thickness measurements were collected from 20 locations. Sediment samples were analyzed for PCB Aroclors by ECCS's mobile laboratory. Analytical results and polling data are located within Tables E-1 and E-2, respectively, and are shown in Figure E-1.

Zone 2B and Zone 3A—Pre-excavation PCB and PAH Sediment Delineation

A total of 186 sediment samples (not including quality assurance/quality control samples) from 56 locations were collected and analyzed for PCB Aroclors and a total of 36 sediment samples (not including quality assurance/quality control samples) from 35 sample locations (same locations as the PCB sample locations) were collected and analyzed for PAHs. Analytical results are located in Table E-3 and are shown in Figures E-2 and E-3.

Milwaukee River Parkway North Bridge PAH delineation

A total of 3 sediment samples (not including quality assurance/quality control samples) from 1 location were collected and analyzed for PCB Aroclors and a total of 2 sediment samples from the same location were collected and analyzed for PAHs. Multiple locations were probed and cored; however, samples were only taken from the single location (GP12) where visual or odiferous NAPL was present. Analytical results are located in Table E-4 and are shown in Figure E-4.

Zone 1 West—Upland PCB soil delineation

A total of 95 soil samples (not including quality assurance/quality control samples) from 9 locations were collected and analyzed for PCB Aroclors and PAHs. There was visual evidence of contaminant staining in location GP10 and a medium to strong odor from location GP01. Analytical results are located in Table E-5 and are shown in Figure E-5.

Access Road and Decontamination Pad Sampling

A total of 120 samples from 46 locations were collected and analyzed for PCB Aroclors. Analytical results are briefly discussed in the following paragraphs and are located in Table E-6 and shown in Figure E-6.

Two locations collected prior to placement of road base material (AR1-2 and AR1-7) exhibited total PCB results of 3.06 and 4.67 mg/kg, respectively. Location AR1-2 is located near the Zone 1 West upland investigation discussed within this technical memorandum.

Road base samples collected following sediment removal activities from locations AR4-3, AR4-3-50E, and AR4-3-100E exceeded the removal criteria of 1 mg/kg. The impacted road base material was not allowed to be reused and was disposed of at an approved landfill. The extent of the material disposed of was approximately 250 feet and extended to the nearest sample locations with total PCB concentration less than 1 mg/kg (AR4-3-50W and AR4-4).

Top soil samples collected after initial placement from locations AR5-2 and AR3-2 exhibited total PCB concentration above the removal criteria concentration of 1 mg/kg (1.82 and 1.8 mg/kg, respectively). Upon receipt of the analytical result for location AR5-2 on June 22, 2012, additional sampling was implemented the

same day and consisted of collecting an additional sample from the parent location along with two step out locations approximately 15 feet north and south of AR5-2 (AR5-2-TN and AR5-2-TS, respectively) along the access road. Results of the additional delineation sampling at AR5-2 were reported within the technical memorandum "*Topsoil PCB Results of Access Road Sample AR5-2, Lincoln Park/Milwaukee River Site – Remedial Action (Phase I)*" dated June 26, 2012 (Attachment 1). The additional sample (AR5-2-T2) collected at location AR5-2 confirmed the result of AR5-2 as exhibiting a concentration greater than 1 mg/kg. Given the relatively low concentration, small area affected, and establishment of vegetative cover, the Wisconsin Department of Public Health (WDPH) concluded that the calculated risk to the public would be minimal (*see e-mail dated June 27, 2012* in Attachment 1); therefore, the topsoil material was left in place.

Resampling of location AR3-2 was performed on June 23, 2012. An additional sample (AR3-2-TD) at the parent location (AR3-2-T, as well as four additional delineation samples (AR3-2-TN, AR3-2-TS, AR3-2-TE, and AR3-2-TW) located 15 feet in each cardinal direction from the parent sample were collected. Results from each resampled location were below the removal criteria concentration and therefore no further action was implemented (*see e-mail dated July 26, 2012* in Attachment 1)

TABLE E-1

Zone 1 East—Pre-excavation PCB Sediment Delineation*Lincoln Park/Milwaukee River Remedial Action (Phase I)*

Sample Location	Lab ID	Field ID	Sample Date	Total PCB (mg/kg)
C001	12CL01-90	C001-0.7/1.5	10/11/2011	0.102 J
C001	12CL01-89	C001-0/0.7	10/11/2011	1.45
C003	12CL01-91	C003-0/0.9	10/11/2011	0.53 J
C005	12CL01-85	C005-0/0.6	10/11/2011	1.6
C005	12CL01-92	C005-NATIVE	10/11/2011	ND
C007	12CL01-93	C007-0/1.0	10/11/2011	1.225 J
C009	12CL01-82	C009-0/0.6	10/11/2011	0.832 J
C009	12CL01-86	C009-NATIVE	10/11/2011	ND
C011	12CL01-78	C011-0/1.0	10/11/2011	3.691
C015	12CL01-79	C015-0/0.8	10/11/2011	0.73 J
C015	12CL01-80	C015-NATIVE	10/11/2011	ND
C017	12CL01-87	C017-0/1.0	10/11/2011	0.611 J
C017	12CL01-88	C017-1.0/1.7	10/11/2011	0.86
C020	12CL01-47	C020-0/1.2	10/7/2011	1.2
C022	12CL01-94	C022-0/0.9	10/11/2011	0.905 J
C023	12CL01-44	C023-0/1.3	10/7/2011	1.929
C026	12CL01-45	C026-0/1.0	10/7/2011	1.4
C026	12CL01-46	C026-1.0/2.0	10/7/2011	ND
C027	12CL01-39	C027-0/0.7	10/7/2011	0.85 J
C028	12CL01-43	C028-0.7/1.05	10/7/2011	ND
C028	12CL01-42	C028-0/0.7	10/7/2011	0.14
C031	12CL01-40	C031-0/0.9	10/7/2011	90
C032	12CL01-41	C032-0/0.5	10/7/2011	1.5
C035	12CL01-36	C035-0/1	10/7/2011	1.721
C036	12CL01-38	C036-0.8/1	10/7/2011	0.371
C036	12CL01-33	C036-0/0.8	10/7/2011	0.92
C038	12CL01-37	C038-0/1	10/7/2011	1.33
C038	12CL01-35	C038-1/2	10/7/2011	1.55
C039	12CL01-34	C039-0/1	10/7/2011	0.0509 J

Note:

ND = nondetect

TABLE E-2

Zone 1 East Poling Data*Lincoln Park/Milwaukee River Remedial Action (Phase I)*

Sample Location	Transect Location - Probe Depth Measurements			Core Recovery (ft)	Core Recovery %
	A - Sheet Piling	B - Center	C - Bank		
C001	0.5	2.1	0.4	1.6	76%
C003	1.7	0.5	0.4	0.9	53%
C005	1.0	0.1	0.1	0.9	90%
C007	1.5	1.0	0.5	1.1	73%
C009	1.0	0.7	0.4	1.1	110%
C011	1.0	0.4	0.1	1.1	110%
C015	1.4	1.0	0.5	0.9	64%
C017	2.2	1.1	1.0	1.4	64%
C020	2.6	2.6	1.5	1.2	46%
C022	2.1	1.4	1.2	0.9	43%
C023	2.2	1.4	2.4	1.3	54%
C026	2.2	3.7	0.5	2.0	54%
C027	0.9	2.0	2.3	0.7	30%
C028	0.5	1.4	2.2	1.1	48%
C031	0.5	2.3	1.8	0.9	39%
C032	1.4	1.8	3.2	0.5	16%
C035	0.9	1.1	3.6	0.7	18%
C036	0.8	1.5	2.7	0.9	33%
C038	0.2	0.9	3.3	2.1	64%
C039	1.0	3.1	3.3	1.2	36%
Average	1.3	1.5	1.6	1.1	56%

Notes:

Probe depth measurements are reported in feet below sediment surface

Highlighted transect locations represent the location from which the sediment core was collected.

TABLE E-3
Zone 2b and 3a Pre-Excavation Sediment Delineation
Lincoln Park/Milwaukee River Remedial Action (Phase I)

Date	Sample ID	Northing (WI SPS)	Easting (WI SPS)	Total PCBs (mg/kg)	Total PAHs (mg/kg)	Visual Staining	Sample Start Depth (ft)	Sample End Depth (ft)	Native Sed Depth (ft)	Sample Top Elevation (NAVD88)	Sample Bottom Elevation (NAVD88)	Native Sed Elevation (NAVD88)
11/28/2011	A092-0/1	410543.16	2521016.83	16.8 J	94 J	none	0.0	1.0	5.7	613.83	612.83	608.13
11/28/2011	A092-1/2	410543.16	2521016.83	2.46 J	--	none	1.0	2.0	5.7	612.83	611.83	608.13
11/28/2011	A092-2/3	410543.16	2521016.83	ND	--	none	2.0	3.0	5.7	611.83	610.83	608.13
11/28/2011	A092-3/4	410543.16	2521016.83	ND	--	none	3.0	4.0	5.7	610.83	609.83	608.13
11/28/2011	A092-4/5.7	410543.16	2521016.83	ND	--	none	4.0	5.7	5.7	609.83	608.13	608.13
11/28/2011	A092-5.7/6.3	410543.16	2521016.83	ND	--	none	5.7	6.3	5.7	608.13	607.53	608.13
11/28/2011	A093-0/1	410432.56	2521038.37	134	--	none	0.0	1.0	6.7	613.46	612.46	606.76
11/28/2011	A093-1/2.4	410432.56	2521038.37	0.89 J	--	none	1.0	2.4	6.7	607.96	606.56	606.76
11/28/2011	A093-5/6	410432.56	2521038.37	ND	41 J	none	5.0	6.0	6.7	603.96	602.96	606.76
11/28/2011	A093-6.7/9.5	410432.56	2521038.37	ND	--	none	6.7	9.5	6.7	602.26	599.46	606.76
11/28/2011	A093-6/6.7	410432.56	2521038.37	ND	--	none	6.0	6.7	6.7	602.96	602.26	606.76
12/8/2011	A097-0/1	410388.15	2521082.34	6.4 J	--	none	0.0	1.0	--	613.23	612.23	--
12/8/2011	A097-0/1-FD	410388.15	2521082.34	9.9 J	--	none	0.0	1.0	--	613.23	612.23	--
12/8/2011	A097-1/2	410388.15	2521082.34	22.8	--	none	1.0	2.0	--	612.23	611.23	--
11/28/2011	A098-0/1	410564.92	2521083.23	51.3	84 J	none	0.0	1.0	--	614.40	613.40	--
11/28/2011	A098-1/2	410564.92	2521083.23	3.98	--	none	1.0	2.0	--	613.16	612.16	--
11/28/2011	A098-2/3	410564.92	2521083.23	1.26	--	none	2.0	3.0	--	612.16	611.16	--
11/28/2011	A098-3/4	410564.92	2521083.23	ND	--	none	3.0	4.0	--	611.16	610.16	--
11/28/2011	A098-4/5.5	410564.92	2521083.23	ND	--	none	4.0	5.5	--	610.16	608.66	--
11/28/2011	A100-0/1	410454.33	2521104.77	20.1 J	--	none	0.0	1.0	--	611.48	610.48	--
11/28/2011	A100-0/1-FD	410454.33	2521104.77	4.49 J	--	none	0.0	1.0	--	611.48	610.48	--
11/28/2011	A100-1/2	410454.33	2521104.77	150	--	none	1.0	2.0	--	613.13	612.13	--
11/28/2011	A100-2/3	410454.33	2521104.77	0.18	--	none	2.0	3.0	--	609.48	608.48	--
11/28/2011	A100-3/4.5	410454.33	2521104.77	ND	140 J	none	3.0	4.5	--	608.48	606.98	--
11/28/2011	A100-4.4/6.2	410454.33	2521104.77	ND	--	none	4.4	6.2	--	607.08	605.28	--
12/8/2011	A102-0/1	410343.73	2521126.31	51.2	--	none	0.0	1.0	--	613.00	612.00	--
12/8/2011	A102-1/2	410343.73	2521126.31	41.89	--	none	1.0	2.0	--	612.00	611.00	--
12/8/2011	A105-0/1	410299.31	2521170.28	36.86	--	none	0.0	1.0	--	614.07	613.07	--
12/8/2011	A105-1/2	410299.31	2521170.28	24	--	none	1.0	2.0	--	613.07	612.07	--
11/23/2011	A107-0/1	410365.49	2521192.71	9.38 J	--	none	0.0	1.0	--	614.35	613.35	--
11/23/2011	A107-0/1-FD	410365.49	2521192.71	91.1 J	--	none	0.0	1.0	--	614.35	613.35	--
11/23/2011	A107-1/2	410365.49	2521192.71	33.57	--	none	1.0	2.0	--	613.35	612.35	--
11/23/2011	A107-2/3	410365.49	2521192.71	0.49	--	none	2.0	3.0	--	612.35	611.35	--
11/23/2011	A116-0/1	410342.83	2521303.08	115.2	--	none	0.0	1.0	--	613.22	612.22	--
11/23/2011	A116-1/2	410342.83	2521303.08	2.61	--	none	1.0	2.0	--	612.22	611.22	--
11/23/2011	A116-2/3	410342.83	2521303.08	ND	--	none	2.0	3.0	--	611.22	610.22	--
11/23/2011	A116-2/3-FD	410342.83	2521303.08	ND	--	none	2.0	3.0	--	611.22	610.22	--
11/23/2011	A116-3/3.5	410342.83	2521303.08	ND	--	none	3.0	3.5	--	610.22	609.72	--
11/28/2011	A116-E-0/1	410342.83	2521303.08	47.3 J	--	none	0.0	1.0	2.8	614.71	613.71	611.91
11/28/2011	A116-E-1/2	410342.83	2521303.08	15.71 J	--	none	1.0	2.0	2.8	613.71	612.71	611.91
11/28/2011	A116-E-2/3	410342.83	2521303.08	0.069 J	--	none	2.0	3.0	2.8	612.71	611.71	611.91
11/28/2011	A116-NW-0/1	410372.07	2521275.67	0.4	--	none	0.0	1.0	--	614.71	612.22	--
11/28/2011	A116-NW-1/2	410372.07	2521275.67	ND	--	none	1.0	2.0	--	613.71	611.22	--
11/28/2011	A116-NW-2/3	410372.07	2521275.67	ND	--	none	2.0	3.0	--	612.71	610.22	--
11/28/2011	A116-NW-3/4	410372.07	2521275.67	ND	--	none	3.0	4.0	--	611.71	609.22	--
11/28/2011	A116-SE-0/1	410318.97	2521323.91	5.74	--	none	0.0	1.0	--	614.71	612.22	--
11/28/2011	A116-SE-1/2	410318.97	2521323.91	15.68	--	none	1.0	2.0	--	613.71	611.22	--
11/28/2011	A116-SE-2/3.2	410318.97	2521323.91	ND	--	none	2.0	3.2	--	612.71	610.02	--
11/28/2011	A121-0/1	410298.42	2521347.05	0.88 J	--	none	0.0	1.0	--	612.00	611.00	--
11/28/2011	A121-1/2	410298.42	2521347.05	ND	--	none	1.0	2.0	--	611.00	610.00	--
11/28/2011	A121-2/2.7	410298.42	2521347.05	ND	--	none	2.0	2.7	--	610.00	609.30	--
11/28/2011	A127-0/1	410894.92	2521372.17	ND	--	none	0.0	1.0	2.8	611.81	610.81	609.01
11/28/2011	A127-1.6/2.2	410894.92	2521372.17	ND	--	none	1.6	2.2	2.8	610.21	609.61	609.01
11/28/2011	A127-1/1.6	410894.92	2521372.17	ND	--	none	1.0	1.6	2.8	610.81	610.21	609.01

TABLE E-3
Zone 2b and 3a Pre-Excavation Sediment Delineation
Lincoln Park/Milwaukee River Remedial Action (Phase I)

Date	Sample ID	Northing (WI SPS)	Easting (WI SPS)	Total PCBs (mg/kg)	Total PAHs (mg/kg)	Visual Staining	Sample Start Depth (ft)	Sample End Depth (ft)	Native Sed Depth (ft)	Sample Top Elevation (NAVD88)	Sample Bottom Elevation (NAVD88)	Native Sed Elevation (NAVD88)
11/22/2011	A131-C070-0/1	--	--	ND	1.4	none	0.0	1.0	0.5	611.32	610.32	610.82
11/22/2011	A131-C070-1/2	--	--	ND	--	none	1.0	2.0	0.5	610.32	609.32	610.82
11/22/2011	A137-0/1	410916.68	2521438.57	18	79	stained	0.0	1.0	--	614.30	613.30	--
11/22/2011	A137-1/2	410916.68	2521438.57	65	--	stained	1.0	2.0	--	613.30	612.30	--
11/22/2011	A137-2/3	410916.68	2521438.57	ND	--	none	2.0	3.0	--	612.30	611.30	--
11/28/2011	A137-A-0/1	410916.68	2521438.57	3.8	--	none	0.0	1.0	--	615.80	614.80	--
11/28/2011	A137-A-1/2	410916.68	2521438.57	48.81	--	none	1.0	2.0	--	614.80	613.80	--
11/28/2011	A137-A-2/3	410916.68	2521438.57	8.9 J	--	none	2.0	3.0	--	613.80	612.80	--
11/28/2011	A137-A-2/3-FD	410916.68	2521438.57	10.32 J	--	none	2.0	3.0	--	613.80	612.80	--
11/28/2011	A137-S-0/1	410885.99	2521425.13	1.3	--	none	0.0	1.0	--	614.30	613.30	--
11/28/2011	A137-S-1/2	410885.99	2521425.13	1.711	--	none	1.0	2.0	--	613.30	612.30	--
11/28/2011	A137-S-2/3.4	410885.99	2521425.13	12	--	none	2.0	3.4	--	612.30	610.90	--
11/28/2011	A137-S-2/3.4-FD	410885.99	2521425.13	ND	--	none	2.0	3.4	--	612.30	610.90	--
11/28/2011	A137-SE-0/1	410892.33	2521464.02	0.98	--	none	0.0	1.0	--	614.30	613.30	--
11/28/2011	A137-SE-1/2	410892.33	2521464.02	2.6	--	none	1.0	2.0	--	613.30	612.30	--
11/28/2011	A137-SE-2/2.9	410892.33	2521464.02	22.52	--	none	2.0	2.9	--	612.30	611.40	--
11/28/2011	A137-SW-0/1	410909.72	2521408.29	1.5	--	none	0.0	1.0	2.2	614.30	613.30	613.60
11/28/2011	A137-SW-1/2.2	410909.72	2521408.29	2.2	--	none	1.0	2.2	2.2	613.30	612.10	613.60
11/28/2011	A137-SW-2.2/3.3	410909.72	2521408.29	0.33	--	none	2.2	3.3	2.2	612.10	611.00	613.60
11/28/2011	A137-W-0/1	410933.42	2521390.59	1.022 J	--	none	0.0	1.0	3.3	614.30	613.30	612.50
11/28/2011	A137-W-1/2	410933.42	2521390.59	0.75	--	none	1.0	2.0	3.3	613.30	612.30	612.50
11/28/2011	A137-W-2/3.3	410933.42	2521390.59	27.9	--	none	2.0	3.3	3.3	612.30	611.00	612.50
11/28/2011	A137-W-3.3/3.7	410933.42	2521390.59	ND	--	none	3.3	3.7	3.3	611.00	610.60	612.50
11/22/2011	A143-0/1	410872.26	2521482.54	0.71	45	none	0.0	1.0	--	614.38	613.38	--
11/22/2011	A143-1/2	410872.26	2521482.54	8.1 J	--	none	1.0	2.0	--	613.38	612.38	--
11/22/2011	A143-2/3	410872.26	2521482.54	ND	--	none	2.0	3.0	--	612.38	611.38	--
11/22/2011	A168-0/1	410074.50	2521920.50	ND	0.51	none	0.0	1.0	--	619.10	618.10	--
11/22/2011	A168-1/2	410074.50	2521920.50	ND	--	none	1.0	2.0	--	618.10	617.10	--
11/22/2011	A168-2/3	410074.50	2521920.50	ND	--	none	2.0	3.0	--	617.10	616.10	--
11/22/2011	A179-0/1	409874.20	2522206.70	33	260	none	0.0	1.0	2.0	610.15	609.15	608.15
11/22/2011	A179-1/2	409874.20	2522206.70	13	--	none	1.0	2.0	2.0	609.15	608.15	608.15
11/21/2011	C058-0/1	410587.58	2520972.86	ND	0.25 J	none	0.0	1.0	1.0	609.77	608.77	608.77
11/21/2011	C058-1/2	410587.58	2520972.86	ND	--	none	1.0	2.0	1.0	608.77	607.77	608.77
11/21/2011	C059-0/1	410719.93	2521017.73	ND	0.018 UJ	none	0.0	1.0	1.0	607.55	606.55	606.55
11/21/2011	C059-1/2	410719.93	2521017.73	ND	--	none	1.0	2.0	1.0	606.55	605.55	606.55
11/22/2011	C060-0/1	410498.74	2521060.80	51	100	none	0.0	1.0	9.0	614.03	613.03	605.03
11/22/2011	C060-1/2	410498.74	2521060.80	1.45	--	none	1.0	2.0	9.0	612.66	611.66	605.03
11/22/2011	C060-2/3	410498.74	2521060.80	0.68	--	none	2.0	3.0	9.0	611.66	610.66	605.03
11/23/2011	C060A-0/1	410498.74	2521060.80	170	--	none	0.0	1.0	9.0	614.03	613.03	605.03
11/23/2011	C060A-1/2	410498.74	2521060.80	4.45 J	--	none	1.0	2.0	9.0	613.03	612.03	605.03
11/23/2011	C060A-1/2-FD	410498.74	2521060.80	2.76 J	--	none	1.0	2.0	9.0	613.03	612.03	605.03
11/23/2011	C060A-2/3	410498.74	2521060.80	0.89 J	--	none	2.0	3.0	9.0	612.03	611.03	605.03
11/28/2011	C060-N-0/1	410534.25	2521071.39	68.3	--	none	0.0	1.0	9.0	614.03	613.03	605.03
11/28/2011	C060-N-1/2	410534.25	2521071.39	8.2	--	none	1.0	2.0	9.0	613.03	611.66	605.03
11/28/2011	C060-N-2/3	410534.25	2521071.39	ND	--	none	2.0	3.0	9.0	612.03	610.66	605.03
11/28/2011	C060-N-3/3.6	410534.25	2521071.39	ND	--	none	3.0	3.6	9.0	611.03	610.06	605.03
11/28/2011	C060-NW-0/1	410523.45	2521039.24	141.5	--	none	0.0	1.0	9.0	614.03	613.03	605.03
11/28/2011	C060-NW-1/2	410523.45	2521039.24	0.37	--	none	1.0	2.0	9.0	613.03	611.66	605.03
11/28/2011	C060-NW-2/3	410523.45	2521039.24	ND	--	none	2.0	3.0	9.0	612.03	610.66	605.03
11/28/2011	C060-S-0/1	410466.72	2521049.34	19.8	--	none	0.0	1.0	9.0	614.03	612.66	605.03
11/28/2011	C060-S-1/2	410466.72	2521049.34	1.18	--	none	1.0	2.0	9.0	613.03	611.66	605.03
11/28/2011	C060-S-2/3	410466.72	2521049.34	ND	--	none	2.0	3.0	9.0	612.03	610.66	605.03
11/28/2011	C060-S-3/3.6	410466.72	2521049.34	ND	--	none	3.0	3.6	9.0	611.03	610.06	605.03
11/28/2011	C060-SE-0/1	410478.63	2521082.50	96.9	--	none	0.0	1.0	9.0	614.03	613.03	605.03

TABLE E-3
Zone 2b and 3a Pre-Excavation Sediment Delineation
Lincoln Park/Milwaukee River Remedial Action (Phase I)

Date	Sample ID	Northing (WI SPS)	Easting (WI SPS)	Total PCBs (mg/kg)	Total PAHs (mg/kg)	Visual Staining	Sample Start Depth (ft)	Sample End Depth (ft)	Native Sed Depth (ft)	Sample Top Elevation (NAVD88)	Sample Bottom Elevation (NAVD88)	Native Sed Elevation (NAVD88)
11/28/2011	C060-SE-1/2	410478.63	2521082.50	5.83	--	none	1.0	2.0	9.0	613.03	611.66	605.03
11/28/2011	C060-SE-2/2.7	410478.63	2521082.50	0.54 J	--	none	2.0	2.7	9.0	612.03	610.96	605.03
11/21/2011	C061-0/1	410631.10	2521105.67	0.64	140 J	none	0.0	1.0	--	612.96	611.96	--
11/21/2011	C061-1/2	410631.10	2521105.67	ND	--	none	1.0	2.0	--	611.96	610.96	--
11/21/2011	C061-2/2.8	410631.10	2521105.67	ND	--	none	2.0	2.8	--	610.96	610.16	--
11/22/2011	C062-0/1	410409.91	2521148.74	ND	0.018 U	none	0.0	1.0	--	608.72	607.72	--
11/22/2011	C062-1/2	410409.91	2521148.74	ND	--	none	1.0	2.0	--	607.72	606.72	--
11/22/2011	C062-2/3	410409.91	2521148.74	ND	--	none	2.0	3.0	--	606.72	605.72	--
11/21/2011	C063-0/1	410763.46	2521150.53	ND	3.8 J	none	0.0	1.0	5.0	608.80	607.80	603.80
11/21/2011	C063-1/2	410763.46	2521150.53	ND	--	none	1.0	2.0	5.0	607.80	606.80	603.80
11/21/2011	C063-2/3	410763.46	2521150.53	ND	--	none	2.0	3.0	5.0	606.80	605.80	603.80
11/21/2011	C064-0/1	410895.81	2521195.39	ND	0.016 UJ	none	0.0	1.0	2.0	609.58	608.58	607.58
11/21/2011	C064-1/2	410895.81	2521195.39	ND	--	none	1.0	2.0	2.0	608.58	607.58	607.58
11/21/2011	C064-2/3	410895.81	2521195.39	ND	--	none	2.0	3.0	2.0	607.58	606.58	607.58
11/22/2011	C065-0/1	410321.07	2521236.68	53	79	none	0.0	1.0	9.2	613.79	612.79	604.59
11/22/2011	C065-1/2	410321.07	2521236.68	1.28	--	none	1.0	2.0	9.2	614.09	613.09	604.59
11/22/2011	C065-2/3	410321.07	2521236.68	ND	--	none	2.0	3.0	9.2	613.09	612.09	604.59
11/23/2011	C065A-0/1	410321.07	2521236.68	97.4	--	none	0.0	1.0	9.2	613.79	612.79	604.59
11/23/2011	C065A-1/2	410321.07	2521236.68	10.72	--	none	1.0	2.0	9.2	612.79	611.79	604.59
11/23/2011	C065A-2/3	410321.07	2521236.68	0.56 J	--	none	2.0	3.0	9.2	611.79	610.79	604.59
11/23/2011	C065A-NE-0/1	410334.37	2521268.66	20.08	--	none	0.0	1.0	9.2	613.79	612.79	604.59
11/23/2011	C065A-NE-1/2	410334.37	2521268.66	88.2 J	--	none	1.0	2.0	9.2	612.79	611.79	604.59
11/23/2011	C065A-NE-1/2-FD	410334.37	2521268.66	126.5 J	--	none	1.0	2.0	9.2	612.79	611.79	604.59
11/23/2011	C065A-NE-2/3	410334.37	2521268.66	1.55	--	none	2.0	3.0	9.2	611.79	610.79	604.59
11/23/2011	C065A-NW-0/1	410345.14	2521212.07	36.56	--	none	0.0	1.0	9.2	613.79	612.79	604.59
11/23/2011	C065A-NW-1/2	410345.14	2521212.07	22.08 J	--	none	1.0	2.0	9.2	612.79	611.79	604.59
11/23/2011	C065A-NW-1/2-FD	410345.14	2521212.07	64.4 J	--	none	1.0	2.0	9.2	612.79	611.79	604.59
11/23/2011	C065A-NW-2/2.8	410345.14	2521212.07	0.59	--	none	2.0	2.8	9.2	611.79	610.99	604.59
11/23/2011	C065A-SE-0/1	410300.11	2521258.33	7.51	--	none	0.0	1.0	9.2	613.79	612.79	604.59
11/23/2011	C065A-SE-1/2	410300.11	2521258.33	2.02	--	none	1.0	2.0	9.2	612.79	611.79	604.59
11/23/2011	C065A-SE-2/3	410300.11	2521258.33	ND	--	none	2.0	3.0	9.2	611.79	610.79	604.59
11/23/2011	C065A-SE-2/3-FD	410300.11	2521258.33	ND	--	none	2.0	3.0	9.2	611.79	610.79	604.59
11/23/2011	C065A-SE-3/3.5	410300.11	2521258.33	ND	--	none	3.0	3.5	9.2	610.79	610.29	604.59
11/23/2011	C065A-W-0/1	410322.42	2521194.28	23.6 J	--	none	0.0	1.0	9.2	613.79	612.79	604.59
11/23/2011	C065A-W-0/1-FD	410322.42	2521194.28	24.4 J	--	none	0.0	1.0	9.2	613.79	612.79	604.59
11/23/2011	C065A-W-1/2	410322.42	2521194.28	23.7	--	none	1.0	2.0	9.2	612.79	611.79	604.59
11/23/2011	C065A-W-2/3	410322.42	2521194.28	ND	--	none	2.0	3.0	9.2	611.79	610.79	604.59
11/23/2011	C065A-W-3/4	410322.42	2521194.28	ND	--	none	3.0	4.0	9.2	610.79	609.79	604.59
11/21/2011	C066-0/1	410674.62	2521238.47	ND	1.5 J	none	0.0	1.0	--	615.78	614.78	--
11/21/2011	C066-1/2	410674.62	2521238.47	ND	--	none	1.0	2.0	--	614.78	613.78	--
11/21/2011	C066-2/3	410674.62	2521238.47	ND	--	none	2.0	3.0	--	613.78	612.78	--
11/22/2011	C069-0/1	410585.79	2521326.41	ND	--	none	0.0	1.0	1.7	612.86	611.86	611.16
11/22/2011	C069-1.7/2.7	410585.79	2521326.41	ND	--	none	1.7	2.7	1.7	611.16	610.16	611.16
11/22/2011	C069-1/1.7	410585.79	2521326.41	ND	--	none	1.0	1.7	1.7	611.86	611.16	611.16
11/21/2011	C070-0/1	410939.34	2521328.20	0.4	51 J	none	0.0	1.0	1.8	611.32	610.32	609.52
11/21/2011	C070-1/2	410939.34	2521328.20	ND	--	none	1.0	2.0	1.8	610.32	609.32	609.52
11/21/2011	C070-2/3	410939.34	2521328.20	ND	--	none	2.0	3.0	1.8	609.32	608.32	609.52
11/22/2011	C071-0/1	410364.60	2521369.48	1.35	34	none	0.0	1.0	--	612.95	611.95	--
11/22/2011	C071-1/2	410364.60	2521369.48	ND	--	none	1.0	2.0	--	611.95	610.95	--
11/22/2011	C071-2/2.5	410364.60	2521369.48	ND	--	none	2.0	2.5	--	610.95	610.45	--
11/21/2011	C072-0/1.1	410718.14	2521371.27	ND	15 J	none	0.0	1.1	1.1	610.36	609.26	609.26
11/21/2011	C072-1.1/2.2	410718.14	2521371.27	ND	--	none	1.1	2.2	1.1	609.26	608.16	609.26
11/22/2011	C073-0/1	410496.95	2521414.35	0.68	42	none	0.0	1.0	2.0	613.19	612.19	611.19
11/22/2011	C073-1/2	410496.95	2521414.35	ND	--	none	1.0	2.0	2.0	612.19	611.19	611.19

TABLE E-3
Zone 2b and 3a Pre-Excavation Sediment Delineation
Lincoln Park/Milwaukee River Remedial Action (Phase I)

Date	Sample ID	Northing (WI SPS)	Easting (WI SPS)	Total PCBs (mg/kg)	Total PAHs (mg/kg)	Visual Staining	Sample Start Depth (ft)	Sample End Depth (ft)	Native Sed Depth (ft)	Sample Top Elevation (NAVD88)	Sample Bottom Elevation (NAVD88)	Native Sed Elevation (NAVD88)
11/22/2011	C073-2/3	410496.95	2521414.35	ND	--	none	2.0	3.0	2.0	611.19	610.19	611.19
11/21/2011	C074-0/1	410850.50	2521416.14	3.18	140 J	none	0.0	1.0	2.8	612.61	611.61	609.81
11/21/2011	C074-1/2	410850.50	2521416.14	0.31	--	none	1.0	2.0	2.8	611.61	610.61	609.81
11/21/2011	C074-2/3	410850.50	2521416.14	ND	--	none	2.0	3.0	2.8	610.61	609.61	609.81
11/22/2011	C075-0/1	410275.76	2521457.42	0.75	110	none	0.0	1.0	--	610.93	609.93	--
11/22/2011	C075-1/2	410275.76	2521457.42	ND	--	none	1.0	2.0	--	609.93	608.93	--
11/22/2011	C075-2/3	410275.76	2521457.42	ND	--	none	2.0	3.0	--	608.93	607.93	--
11/21/2011	C076-0/1	410629.31	2521459.21	ND	9 J	none	0.0	1.0	3.0	610.03	609.03	607.03
11/21/2011	C076-1/2	410629.31	2521459.21	ND	--	none	1.0	2.0	3.0	609.03	608.03	607.03
11/22/2011	C077-0/1	410408.12	2521502.29	1.62	63	none	0.0	1.0	2.8	612.70	611.70	609.90
11/22/2011	C077-1/2	410408.12	2521502.29	ND	--	none	1.0	2.0	2.8	611.70	610.70	609.90
11/22/2011	C077-2.8/3.6	410408.12	2521502.29	ND	--	none	2.8	3.6	2.8	609.90	609.10	609.90
11/22/2011	C077-2/2.8	410408.12	2521502.29	ND	--	none	2.0	2.8	2.8	610.70	609.90	609.90
11/21/2011	C078-0/1	410761.67	2521504.08	ND	1.7 J	none	0.0	1.0	1.0	610.74	609.74	609.74
11/21/2011	C078-1/2	410761.67	2521504.08	ND	--	none	1.0	2.0	1.0	609.74	608.74	609.74
11/21/2011	C079-0/1	410540.47	2521547.15	3.5	34 J	none	0.0	1.0	1.7	611.01	610.01	609.31
11/21/2011	C079-1.7/2.7	410540.47	2521547.15	ND	--	none	1.7	2.7	1.7	609.31	608.31	609.31
11/21/2011	C079-1/1.7	410540.47	2521547.15	ND	--	none	1.0	1.7	1.7	610.01	609.31	609.31
11/22/2011	C080-0/1	410319.28	2521590.23	19	220	none	0.0	1.0	2.6	610.98	609.98	608.38
11/22/2011	C080-1/2	410319.28	2521590.23	4.6	--	none	1.0	2.0	2.6	609.98	608.98	608.38
11/22/2011	C080-2/3	410319.28	2521590.23	ND	--	none	2.0	3.0	2.6	608.98	607.98	608.38
11/21/2011	C081-0/1	410672.83	2521592.02	ND	0.018 UJ	none	0.0	1.0	1.0	613.07	612.07	612.07
11/21/2011	C081-1/2	410672.83	2521592.02	ND	--	none	1.0	2.0	1.0	612.07	611.07	612.07
11/21/2011	C082-0/1	410451.64	2521635.09	2.99	38 J	none	0.0	1.0	1.8	610.95	609.95	609.15
11/21/2011	C082-1.8/2.8	410451.64	2521635.09	ND	--	none	1.8	2.8	1.8	609.15	608.15	609.15
11/21/2011	C082-1/1.8	410451.64	2521635.09	2.09	--	none	1.0	1.8	1.8	609.95	609.15	609.15
11/22/2011	C084-0/1	410185.10	2521898.90	ND	0.46	none	0.0	1.0	0.8	608.70	607.70	607.90
11/22/2011	C084-1/2	410185.10	2521898.90	ND	--	none	1.0	2.0	0.8	607.70	606.70	607.90
11/22/2011	C086-0/1	410007.50	2522074.80	10.43 J	80	none	0.0	1.0	--	611.76	610.76	--
11/22/2011	C086-1/2	410007.50	2522074.80	10	--	none	1.0	2.0	--	610.76	609.76	--
11/22/2011	C087-0/1	410139.80	2522119.70	ND	0.76	none	0.0	1.0	1.0	610.68	609.68	609.68
11/22/2011	C087-1/2	410139.80	2522119.70	ND	--	none	1.0	2.0	1.0	609.68	608.68	609.68
11/22/2011	C089-0/1	410051.00	2522207.60	ND	90	none	0.0	1.0	1.8	611.82	610.82	610.02
11/22/2011	C089-1.8/2.8	410051.00	2522207.60	ND	--	none	1.8	2.8	1.8	610.02	609.02	610.02
11/22/2011	C089-1/1.8	410051.00	2522207.60	ND	--	none	1.0	1.8	1.8	610.82	610.02	610.02

Abbreviations:

ND = nondetect

--' = no data

TABLE E-4

Milwaukee River Parkway North Bridge PAH Delineation
Lincoln Park/Milwaukee River Remedial Action (Phase I)

Date	Station ID	Northing (WI SPS)	Easting (WI SPS)	Water Depth (ft)	Till Depth (ft)	Water Surface Elev (NAVD88)	Sediment Surface Elev (NAVD88)	Till Elev (NAVD88)	Sample Start Depth (ft)	Sample End Depth (ft)	Sample Start Elev (NAVD88)	Sample End Elev (NAVD88)	Total PCBs (mg/kg)	Total PAHs (mg/kg)	Visual Observation
12/1/2011	GP11	under bridge-north shore		2.3	2.2	612.1	609.8	607.6	--	--	--	--	--	--	No product
12/1/2011	GP12	under bridge-south shore		2.7	6.5	612.1	609.4	602.9	2	3	607.4	606.4	19.91	2300 J	Product
12/1/2011	GP12			2.7	6.5	612.1	609.4	602.9	5	6.5	604.4	602.9	2.3	2200 J	Product
12/1/2011	GP12			2.7	6.5	612.1	609.4	602.9	6.5	7	602.9	602.4	0	--	Till
12/1/2011	GP13	411599.81	2522348.89	2.4	1.3	612.1	609.7	608.4	--	--	--	--	--	--	No product
12/1/2011	GP14	411537.13	2522363.37	2.9	0.6	612.1	609.2	608.6	--	--	--	--	--	--	No product
12/1/2011	GP15	411442.06	2522417.54	2.5	1.5	612.1	609.6	608.1	--	--	--	--	--	--	No product
12/1/2011	GP16	411485.80	2522440.87	2.1	1.5	612.1	610.0	608.5	--	--	--	--	--	--	No product
12/1/2011	GP17	411569.75	2522419.64	1.0	1.8	612.1	611.1	609.3	--	--	--	--	--	--	No product
12/1/2011	GP18	411635.19	2522394.72	2.0	2.7	612.1	610.1	607.4	--	--	--	--	--	--	No product
12/1/2011	GP19	east bridge edge-center channel		2.5	2.5	612.1	609.6	607.1	--	--	--	--	--	--	No product

NOTE:

Till and sample interval depth measurements reflect depth from top of sediment surface

TABLE E-5

Zone 1 West—Upland Soil Delineation

Lincoln Park/Milwaukee River Remedial Action (Phase I)

Date	Station ID	Northing (WI SPS)	Easting (WI SPS)	Sample Start Depth (ft)	Sample End Depth (ft)	Native Depth (ft)	Surface Elev (NAVD88)	Sample Start Elev (NAVD88)	Sample End Elev (NAVD88)	Native Elev (NAVD88)	Total PCBs (mg/kg)	Total PAHs (mg/kg)	Observations
11/29/2011	GP01	412483.34	2520695.72	0.0	1.0	12.5	625.40	625.40	624.40	612.90	ND	3.6 J	
11/29/2011	GP01	412483.34	2520695.72	1.0	2.0	12.5	625.40	624.40	623.40	612.90	ND	0.15 J	
11/29/2011	GP01	412483.34	2520695.72	2.0	3.0	12.5	625.40	623.40	622.40	612.90	ND	1600 J	
11/29/2011	GP01	412483.34	2520695.72	3.0	4.5	12.5	625.40	622.40	620.90	612.90	ND	71 J	
11/29/2011	GP01	412483.34	2520695.72	5.0	6.0	12.5	625.40	620.40	619.40	612.90	ND	0.016 UJ	
11/29/2011	GP01	412483.34	2520695.72	6.0	7.0	12.5	625.40	619.40	618.40	612.90	ND	17 J	ODOR
11/29/2011	GP01	412483.34	2520695.72	7.0	8.0	12.5	625.40	618.40	617.40	612.90	ND	13 J	
11/29/2011	GP01	412483.34	2520695.72	8.0	9.5	12.5	625.40	617.40	615.90	612.90	ND	580 J	
11/29/2011	GP01	412483.34	2520695.72	10.0	11.0	12.5	625.40	615.40	614.40	612.90	ND	410 J	
11/29/2011	GP01	412483.34	2520695.72	11.0	12.5	12.5	625.40	614.40	612.90	612.90	ND	0.036 J	
11/29/2011	GP01	412483.34	2520695.72	12.5	13.5	12.5	625.40	612.90	611.90	612.90	ND	0.084 J	
11/29/2011	GP02	412379.33	2520753.95	0.0	1.0	16.4	626.88	626.88	625.88	610.48	ND	45	
11/29/2011	GP02	412379.33	2520753.95	1.0	2.0	16.4	626.88	625.88	624.88	610.48	ND	13	
11/29/2011	GP02	412379.33	2520753.95	2.0	3.0	16.4	626.88	624.88	623.88	610.48	ND	68	
11/29/2011	GP02	412379.33	2520753.95	5.0	6.0	16.4	626.88	621.88	620.88	610.48	ND	4.1	
11/29/2011	GP02	412379.33	2520753.95	6.0	7.0	16.4	626.88	620.88	619.88	610.48	ND	7.7	
11/29/2011	GP02	412379.33	2520753.95	7.0	8.0	16.4	626.88	619.88	618.88	610.48	ND	9.9	NONE
11/29/2011	GP02	412379.33	2520753.95	8.0	9.0	16.4	626.88	618.88	617.88	610.48	ND	0.33	
11/29/2011	GP02	412379.33	2520753.95	10.0	11.0	16.4	626.88	616.88	615.88	610.48	ND	27	
11/29/2011	GP02	412379.33	2520753.95	11.0	12.3	16.4	626.88	615.88	614.58	610.48	ND	0.81	
11/29/2011	GP02	412379.33	2520753.95	12.3	13.7	16.4	626.88	614.58	613.18	610.48	ND	0.022 U	
11/29/2011	GP02	412379.33	2520753.95	15.0	16.4	16.4	626.88	611.88	610.48	610.48	ND	1.1	
11/29/2011	GP02	412379.33	2520753.95	16.4	17.4	16.4	626.88	610.48	609.48	610.48	ND	0.018 U	
11/29/2011	GP03	412528.61	2520657.23	0.0	1.0	12.1	623.45	623.45	622.45	611.35	ND	760 J	
11/29/2011	GP03	412528.61	2520657.23	1.0	2.0	12.1	623.45	622.45	621.45	611.35	ND	5.3 J	
11/29/2011	GP03	412528.61	2520657.23	2.0	3.0	12.1	623.45	621.45	620.45	611.35	ND	2.1 J	
11/29/2011	GP03	412528.61	2520657.23	3.0	4.4	12.1	623.45	620.45	619.05	611.35	ND	0.043 J	
11/29/2011	GP03	412528.61	2520657.23	5.0	6.0	12.1	623.45	618.45	617.45	611.35	ND	300 J	
11/29/2011	GP03	412528.61	2520657.23	6.0	7.0	12.1	623.45	617.45	616.45	611.35	ND	0.2 J	NONE
11/29/2011	GP03	412528.61	2520657.23	7.0	8.0	12.1	623.45	616.45	615.45	611.35	ND	0.021 U	
11/29/2011	GP03	412528.61	2520657.23	8.0	8.8	12.1	623.45	615.45	614.65	611.35	ND	0.017 U	
11/29/2011	GP03	412528.61	2520657.23	10.0	11.0	12.1	623.45	613.45	612.45	611.35	ND	370 J	
11/29/2011	GP03	412528.61	2520657.23	11.0	12.0	12.1	623.45	612.45	611.45	611.35	ND	0.017 U	
11/29/2011	GP03	412528.61	2520657.23	12.0	13.0	12.1	623.45	611.45	610.45	611.35	ND	0.018 U	
11/29/2011	GP04	412447.43	2520660.52	0.0	1.0	12.7	623.74	623.74	622.74	611.04	ND	210 J	
11/29/2011	GP04	412447.43	2520660.52	1.0	2.0	12.7	623.74	622.74	621.74	611.04	ND	220	
11/29/2011	GP04	412447.43	2520660.52	2.0	3.4	12.7	623.74	621.74	620.34	611.04	ND	200 J	
11/29/2011	GP04	412447.43	2520660.52	5.0	6.0	12.7	623.74	618.74	617.74	611.04	ND	0.69	
11/29/2011	GP04	412447.43	2520660.52	6.0	7.0	12.7	623.74	617.74	616.74	611.04	ND	0.027	
11/29/2011	GP04	412447.43	2520660.52	7.0	8.4	12.7	623.74	616.74	615.34	611.04	ND	0.026	NONE
11/29/2011	GP04	412447.43	2520660.52	10.0	11.0	12.7	623.74	613.74	612.74	611.04	ND	5.7	
11/29/2011	GP04	412447.43	2520660.52	11.0	12.0	12.7	623.74	612.74	611.74	611.04	ND	0.016 U	
11/29/2011	GP04	412447.43	2520660.52	12.0	12.7	12.7	623.74	611.74	611.04	611.04	ND	0.017 U	
11/29/2011	GP04	412447.43	2520660.52	12.7	15.0	12.7	623.74	611.04	608.74	611.04	ND	0.017 U	

TABLE E-5

Zone 1 West—Upland Soil Delineation

Lincoln Park/Milwaukee River Remedial Action (Phase I)

Date	Station ID	Northing (WI SPS)	Easting (WI SPS)	Sample Start Depth (ft)	Sample End Depth (ft)	Native Depth (ft)	Surface Elev (NAVD88)	Sample Start Elev (NAVD88)	Sample End Elev (NAVD88)	Native Elev (NAVD88)	Total PCBs (mg/kg)	Total PAHs (mg/kg)	Observations
11/29/2011	GP05	412344.86	2520703.50	0.0	1.0	12.7	623.70	623.70	622.70	611.00	ND	27	
11/29/2011	GP05	412344.86	2520703.50	1.0	2.0	12.7	623.70	622.70	621.70	611.00	ND	0.68	
11/29/2011	GP05	412344.86	2520703.50	2.0	3.0	12.7	623.70	621.70	620.70	611.00	ND	0.31	
11/29/2011	GP05	412344.86	2520703.50	3.0	4.0	12.7	623.70	620.70	619.70	611.00	ND	0.018 U	
11/29/2011	GP05	412344.86	2520703.50	4.0	5.0	12.7	623.70	619.70	618.70	611.00	ND	0.017 U	
11/29/2011	GP05	412344.86	2520703.50	5.0	6.0	12.7	623.70	618.70	617.70	611.00	ND	2.3	
11/29/2011	GP05	412344.86	2520703.50	6.0	7.0	12.7	623.70	617.70	616.70	611.00	ND	0.016 U	
11/29/2011	GP05	412344.86	2520703.50	7.0	8.0	12.7	623.70	616.70	615.70	611.00	ND	0.016 U	NONE
11/29/2011	GP05	412344.86	2520703.50	8.0	9.0	12.7	623.70	615.70	614.70	611.00	ND	0.016 U	
11/29/2011	GP05	412344.86	2520703.50	10.0	11.0	12.7	623.70	613.70	612.70	611.00	ND	0.62	
11/29/2011	GP05	412344.86	2520703.50	11.0	12.0	12.7	623.70	612.70	611.70	611.00	ND	0.017 U	
11/29/2011	GP05	412344.86	2520703.50	12.0	13.0	12.7	623.70	611.70	610.70	611.00	ND	0.018 U	
11/29/2011	GP05	412344.86	2520703.50	13.0	14.0	12.7	623.70	610.70	609.70	611.00	ND	0.018 U	
11/29/2011	GP05	412344.86	2520703.50	14.0	15.0	12.7	623.70	609.70	608.70	611.00	ND	0.018 U	
11/29/2011	GP06	412317.41	2520781.49	0.0	1.0	13.5	621.86	621.86	620.86	608.36	0.145	73 J	
11/29/2011	GP06	412317.41	2520781.49	1.0	2.0	13.5	621.86	620.86	619.86	608.36	ND	9.5	
11/29/2011	GP06	412317.41	2520781.49	2.0	3.0	13.5	621.86	619.86	618.86	608.36	ND	2.2	
11/29/2011	GP06	412317.41	2520781.49	3.0	3.9	13.5	621.86	618.86	617.96	608.36	ND	3.2	
11/29/2011	GP06	412317.41	2520781.49	5.0	6.0	13.5	621.86	616.86	615.86	608.36	ND	2.2	
11/29/2011	GP06	412317.41	2520781.49	6.0	7.0	13.5	621.86	615.86	614.86	608.36	ND	0.021 UJ	
11/29/2011	GP06	412317.41	2520781.49	7.0	8.0	13.5	621.86	614.86	613.86	608.36	ND	0.027 UJ	NONE
11/29/2011	GP06	412317.41	2520781.49	8.0	9.0	13.5	621.86	613.86	612.86	608.36	ND	0.026 UJ	
11/29/2011	GP06	412317.41	2520781.49	9.0	9.6	13.5	621.86	612.86	612.26	608.36	ND	0.024 UJ	
11/29/2011	GP06	412317.41	2520781.49	10.0	11.0	13.5	621.86	611.86	610.86	608.36	ND	0.021 U	
11/29/2011	GP06	412317.41	2520781.49	11.0	12.0	13.5	621.86	610.86	609.86	608.36	ND	0.025 U	
11/29/2011	GP06	412317.41	2520781.49	12.0	13.5	13.5	621.86	609.86	608.36	608.36	ND	0.024 UJ	
11/29/2011	GP06	412317.41	2520781.49	13.5	15.0	13.5	621.86	608.36	606.86	608.36	ND	0.018 U	
11/29/2011	GP08	412481.66	2520750.64	1.5	2.5	8.6	621.20	619.70	618.70	612.60	0.24	13 J	
11/29/2011	GP08	412481.66	2520750.64	2.5	3.5	8.6	621.20	618.70	617.70	612.60	ND	8 J	
11/29/2011	GP08	412481.66	2520750.64	3.5	4.5	8.6	621.20	617.70	616.70	612.60	ND	32 J	
11/29/2011	GP08	412481.66	2520750.64	5.0	6.0	8.6	621.20	616.20	615.20	612.60	ND	22 J	
11/29/2011	GP08	412481.66	2520750.64	6.0	7.0	8.6	621.20	615.20	614.20	612.60	ND	29 J	NONE
11/29/2011	GP08	412481.66	2520750.64	7.0	8.3	8.6	621.20	614.20	612.90	612.60	ND	5.3	
11/29/2011	GP08	412481.66	2520750.64	8.3	8.5	8.6	621.20	612.90	612.70	612.60	ND	2.3 J	
11/29/2011	GP08	412481.66	2520750.64	8.6	10.0	8.6	621.20	612.60	611.20	612.60	ND	0.018 UJ	
11/29/2011	GP09	412436.05	2520773.91	2.0	3.0	11.5	620.95	618.95	617.95	609.45	1.96	19 J	
11/29/2011	GP09	412436.05	2520773.91	3.0	4.0	11.5	620.95	617.95	616.95	609.45	0.23	6.6 J	
11/29/2011	GP09	412436.05	2520773.91	5.0	6.0	11.5	620.95	615.95	614.95	609.45	ND	7 J	
11/29/2011	GP09	412436.05	2520773.91	6.0	7.5	11.5	620.95	614.95	613.45	609.45	ND	0.02 UJ	NONE
11/29/2011	GP09	412436.05	2520773.91	7.5	9.0	11.5	620.95	613.45	611.95	609.45	ND	0.022 UJ	
11/29/2011	GP09	412436.05	2520773.91	10.0	11.5	11.5	620.95	610.95	609.45	609.45	ND	0.069 J	
11/29/2011	GP09	412436.05	2520773.91	11.5	12.5	11.5	620.95	609.45	608.45	609.45	ND	0.018 UJ	
11/29/2011	GP10	412515.63	2520741.09	1.5	2.5	10.6	621.10	619.60	618.60	610.50	1.09	21 J	
11/29/2011	GP10	412515.63	2520741.09	2.5	3.5	10.6	621.10	618.60	617.60	610.50	1.826	17 J	
11/29/2011	GP10	412515.63	2520741.09	3.5	4.2	10.6	621.10	617.60	616.90	610.50	ND	66 J	
11/29/2011	GP10	412515.63	2520741.09	5.0	6.0	10.6	621.10	616.10	615.10	610.50	0.14	22 J	
11/29/2011	GP10	412515.63	2520741.09	6.0	7.0	10.6	621.10	615.10	614.10	610.50	ND	1.3 J	STAINING
11/29/2011	GP10	412515.63	2520741.09	7.0	8.0	10.6	621.10	614.10	613.10	610.50	ND	0.016 UJ	
11/29/2011	GP10	412515.63	2520741.09	8.0	8.8	10.6	621.10	613.10	612.30	610.50	ND	0.017 UJ	
11/29/2011	GP10	412515.63	2520741.09	10.0	10.6	10.6	621.10	611.10	610.50	610.50	ND	0.018 UJ	
11/29/2011	GP10	412515.63	2520741.09	10.6	11.6	10.6	621.10	610.50	609.50	610.50	ND	0.29 J	

TABLE E-6

Access Road and Decontamination Pad Sampling*Lincoln Park/Milwaukee River Remedial Action (Phase I)*

Sample Date	Sample ID	Field ID	Total PCB (mg/kg)
8/5/2011	11CL06-01	AR1 -1	0.032 J
1/13/2012	12CL12-16	AR1 -1 -P	0.394 J
3/5/2012	12CL12-80	AR1 -1 -T	0.27 U
8/5/2011	11CL06-02	AR1 -2	3.06
1/13/2012	12CL12-17	AR1 -2 -P	0.488 J
3/5/2012	12CL12-81	AR1 -2 -T	0.177 J
8/5/2011	11CL06-03	AR1 -3	0.095
1/13/2012	12CL12-18	AR1 -3 -P	0.522 J
3/5/2012	12CL12-82	AR1 -3 -T	0.36
8/5/2011	11CL06-04	AR1 -4	0.041 J
1/13/2012	12CL12-19	AR1 -4 -P	0.16
3/5/2012	12CL12-83	AR1 -4 -T	0.15
8/5/2011	11CL06-05	AR1 -5	0.027 J
1/13/2012	12CL12-20	AR1 -5 -P	0.213 J
6/14/2012	12CL13-21	AR1 -5 -T	0 U
8/8/2011	11CL06-06	AR1 -6	0.309
1/13/2012	12CL12-21	AR1 -6 -R	0.063 J
6/5/2012	12CL13-02	AR1 -6 -P	0 U
6/14/2012	12CL13-22	AR1 -6 -T	0.0122 J
8/8/2011	11CL06-07	AR1 -7	4.67
1/13/2012	12CL12-22	AR1 -7 -R	0.119 J
6/5/2012	12CL13-04	AR1 -7 -P	0 U
6/14/2012	12CL13-23	AR1 -7 -T	0.029 J
8/8/2011	11CL06-08	AR1 -8	0.012 J
1/13/2012	12CL12-23	AR1 -8 -R	0.25 J
6/5/2012	12CL13-05	AR1 -8 -P	0 U
7/17/2012	12CL13-39	AR1 -8 -T	0.15
8/8/2011	11CL06-09	AR1 -9	0.039 J
1/13/2012	12CL12-24	AR1 -9 -R	0.13 J
6/5/2012	12CL13-06	AR1 -9 -P	0.069
7/17/2012	12CL13-38	AR1 -9 -T	0.021
8/8/2011	11CL06-10	AR1 -10	0.017 J
1/13/2012	12CL12-25	AR1 -10 -R	0.35 J
6/5/2012	12CL13-07	AR1 -10 -P	0 U
6/14/2012	12CL13-24	AR1 -10 -T	0.043 J
8/8/2011	11CL06-11	AR1 -11	0.04 J
1/13/2012	12CL12-26	AR1 -11 -R	0.332
6/5/2012	12CL13-09	AR1 -11 -P	0.026
6/14/2012	12CL13-25	AR1 -11 -T	0.036 J
8/8/2011	11CL06-12	AR1 -12	0.18
1/13/2012	12CL12-27	AR1 -12 -R	0.32 J
6/5/2012	12CL13-20	AR1 -12 -P	0.059
6/14/2012	12CL13-27	AR1 -12 -T	0.013 J
8/17/2011	11CL06-18	AR1 -13	0.014 J
1/13/2012	12CL12-28	AR1 -13 -R	0.39 J
6/5/2012	12CL13-18	AR1 -13 -P	0 U
6/14/2012	12CL13-28	AR1 -13 -T	0.01 J
8/5/2011	11CL06-13	AR2 -1	0.05 J
1/16/2012	12CL12-49	AR2 -1 -R	0.081
1/16/2012	12CL12-51	AR2 -1 -P	0.075
1/16/2012	12CL12-50	AR2 -1 -T	0.045 J
8/5/2011	11CL06-14	AR2 -2	0.093
8/5/2011	11CL06-15	AR3 -1	0.041 J

TABLE E-6

Access Road and Decontamination Pad Sampling*Lincoln Park/Milwaukee River Remedial Action (Phase I)*

Sample Date	Sample ID	Field ID	Total PCB (mg/kg)
1/16/2012	12CL12-53	AR3 -1 -R	0.5
6/5/2012	12CL12-99	AR3 -1 -P	0.022
7/17/2012	12CL13-40	AR3 -1 -T	0.089
8/5/2011	11CL06-16	AR3 -2	0.063
1/16/2012	12CL12-54	AR3 -2 -R	0.2
6/5/2012	12CL13-01	AR3 -2 -P	0 U
7/17/2012	12CL13-41	AR3 -2 -T	1.8
7/23/2012	12CL13-46	AR3 -2 -TD	0.029
7/23/2012	12CL13-43	AR3 -2 -TE	0.051
7/23/2012	12CL13-44	AR3 -2 -TN	0.042
7/23/2012	12CL13-45	AR3 -2 -TS	0.0 U
7/23/2012	12CL13-42	AR3 -2 -TW	0.029
1/13/2012	12CL12-33	AR4 -1 -R	0.53 J
3/5/2012	12CL12-72	AR4 -1 -P	0 U
3/5/2012	12CL12-71	AR4 -1 -T	0 U
1/13/2012	12CL12-34	AR4 -2 -R	0.51 J
3/5/2012	12CL12-74	AR4 -2 -P	0.198
3/5/2012	12CL12-73	AR4 -2 -T	0.141 J
1/13/2012	12CL12-35	AR4 -3 -R	41.42 J
1/16/2012	12CL12-39	AR4 -3 -R-100E	2.33
1/16/2012	12CL12-41	AR4 -3 -R-100W	0.45
1/16/2012	12CL12-38	AR4 -3 -R-50E	3.4
1/16/2012	12CL12-40	AR4 -3 -R-50W	0.3
6/14/2012	12CL13-34	AR4 -3 -P	0.038 J
3/5/2012	12CL12-79	AR4 -3 -P-100E	0 U
3/5/2012	12CL12-77	AR4 -3 -P-100W	0 U
3/5/2012	12CL12-78	AR4 -3 -P-50E	0.073 J
3/5/2012	12CL12-76	AR4 -3 -P-50W	0 U
6/5/2012	12CL13-16	AR4 -3 -T	0 U
1/13/2012	12CL12-36	AR4 -4 -R	0.287 J
6/5/2012	12CL13-15	AR4 -4 -P	0.31
6/5/2012	12CL13-14	AR4 -4 -T	0.82
1/13/2012	12CL12-37	AR4 -5 -R	0.23 J
6/5/2012	12CL13-13	AR4 -5 -P	0 U
6/5/2012	12CL13-12	AR4 -5 -T	0.579
8/17/2011	11CL06-19	AR5 -1	0.035 J
1/13/2012	12CL12-29	AR5 -1 -R	0.631 J
6/5/2012	12CL13-10	AR5 -1 -P	0.093 J
6/14/2012	12CL13-29	AR5 -1 -T	0.764
8/17/2011	11CL06-20	AR5 -2	0.473
1/13/2012	12CL12-30	AR5 -2 -R	0.471 J
6/5/2012	12CL13-11	AR5 -2 -P	0.093 J
6/14/2012	12CL13-30	AR5 -2 -T	1.82
6/22/2012	12CL13-35	AR5 -2 -T2	1.51
6/22/2012	12CL13-36	AR5 -2 -TN	0.918
6/22/2012	12CL13-37	AR5 -2 -TS	1.124
8/17/2011	11CL06-21	AR5 -3	0.566 J
1/13/2012	12CL12-31	AR5 -3 -T	0.078
8/17/2011	11CL06-22	AR5 -4	0.059 J
1/13/2012	12CL12-32	AR5 -4 -T	0.15 J
1/16/2012	12CL12-52	AR6 -1 -R	0.68
6/5/2012	12CL13-08	AR6 -1 -P	0 U
6/14/2012	12CL13-31	AR6 -1 -T	0.052 J

TABLE E-6

Access Road and Decontamination Pad Sampling*Lincoln Park/Milwaukee River Remedial Action (Phase I)*

Sample Date	Sample ID	Field ID	Total PCB (mg/kg)
1/16/2012	12CL12-44	AR7 -1 -P	0.068 J
1/16/2012	12CL12-43	AR7 -1 -T	0.22
1/16/2012	12CL12-46	AR7 -2 -P	0 U
1/16/2012	12CL12-45	AR7 -2 -T	0.39
1/16/2012	12CL12-47	AR7 -3 -T	0.28
1/16/2012	12CL12-48	AR7 -4 -T	0 U
8/17/2011	11CL06-23	DP1 -1	0.11 J
8/17/2011	11CL06-24	DP2 -1	0.013 J
8/17/2011	11CL06-25	DP2 -2	0.034 J
8/17/2011	11CL06-26	DP3 -1	0.037 J
8/17/2011	11CL06-27	DP4 -1	0.027 J
6/5/2012	12CL13-17	DP4 -1 -P	0 U
6/14/2012	12CL13-32	DP4 -1 -T	0.188
8/17/2011	11CL06-28	DP5 -1	0.015 J

Field ID Naming Key**Prefix Abbreviations:**

AR = Access Road

DP = Decontamination Pad

Suffix Abbreviations:

no suffix = Pre road construction

R = Pre removal of road base material

P = Post removal of road base material

T = Topsoil

Figures

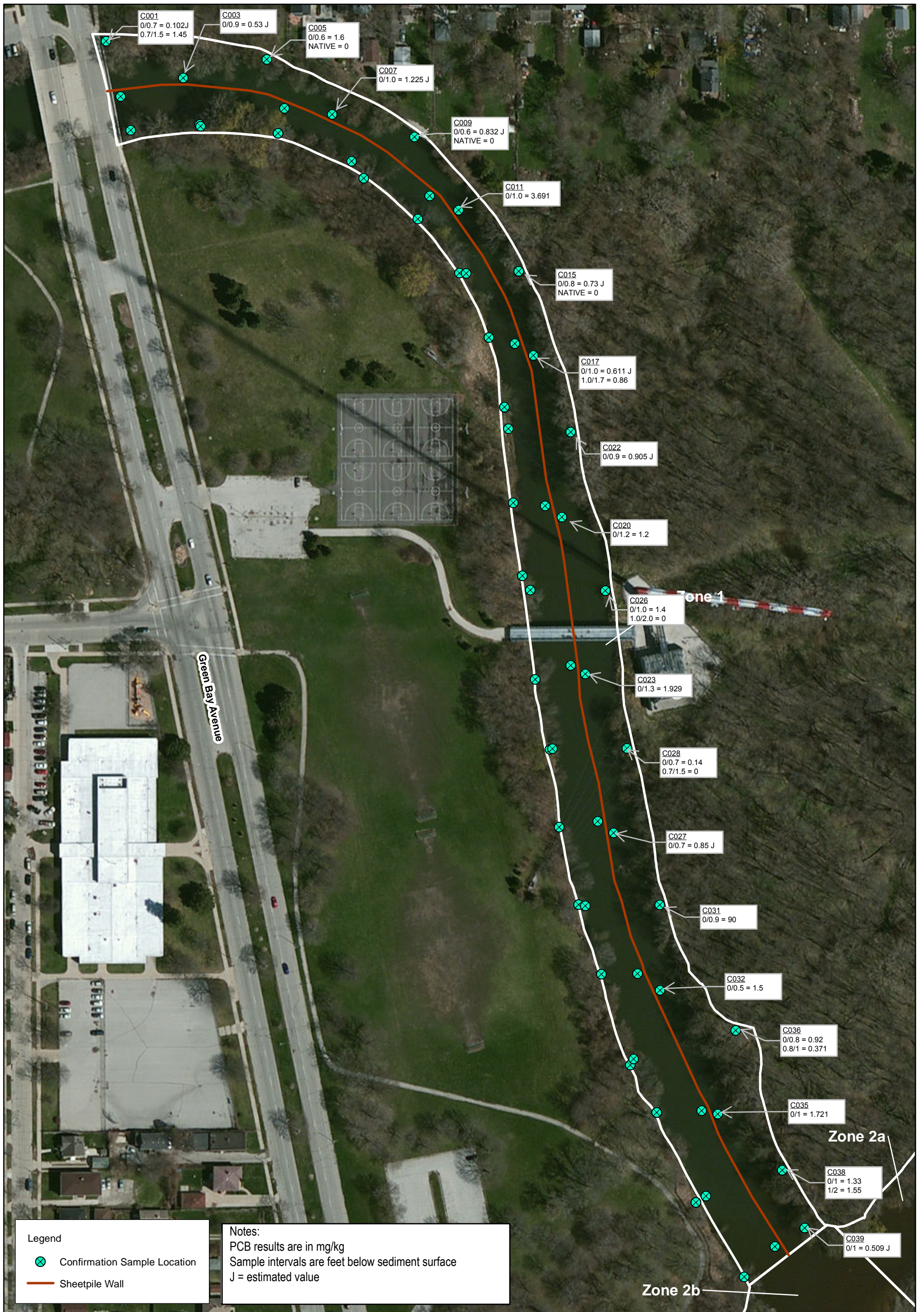

Figure E-1
 Zone 1 East—Pre-excavation
 PCB Sediment Delineation
 Glendale, WI

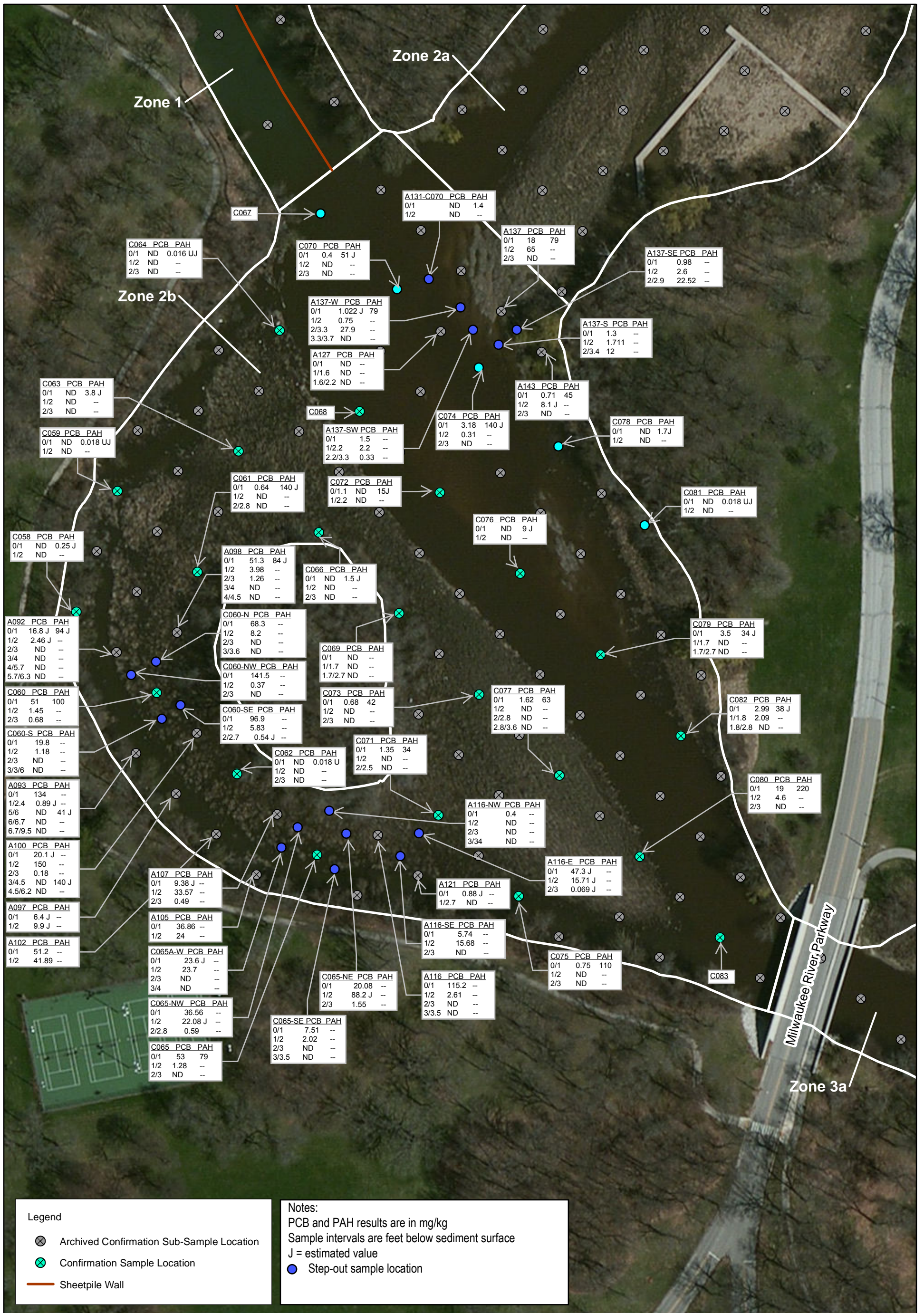

Figure E-2
 Zone 2B—Pre-excavation PCB
 and PAH Sediment Delineation
 Glendale, WI

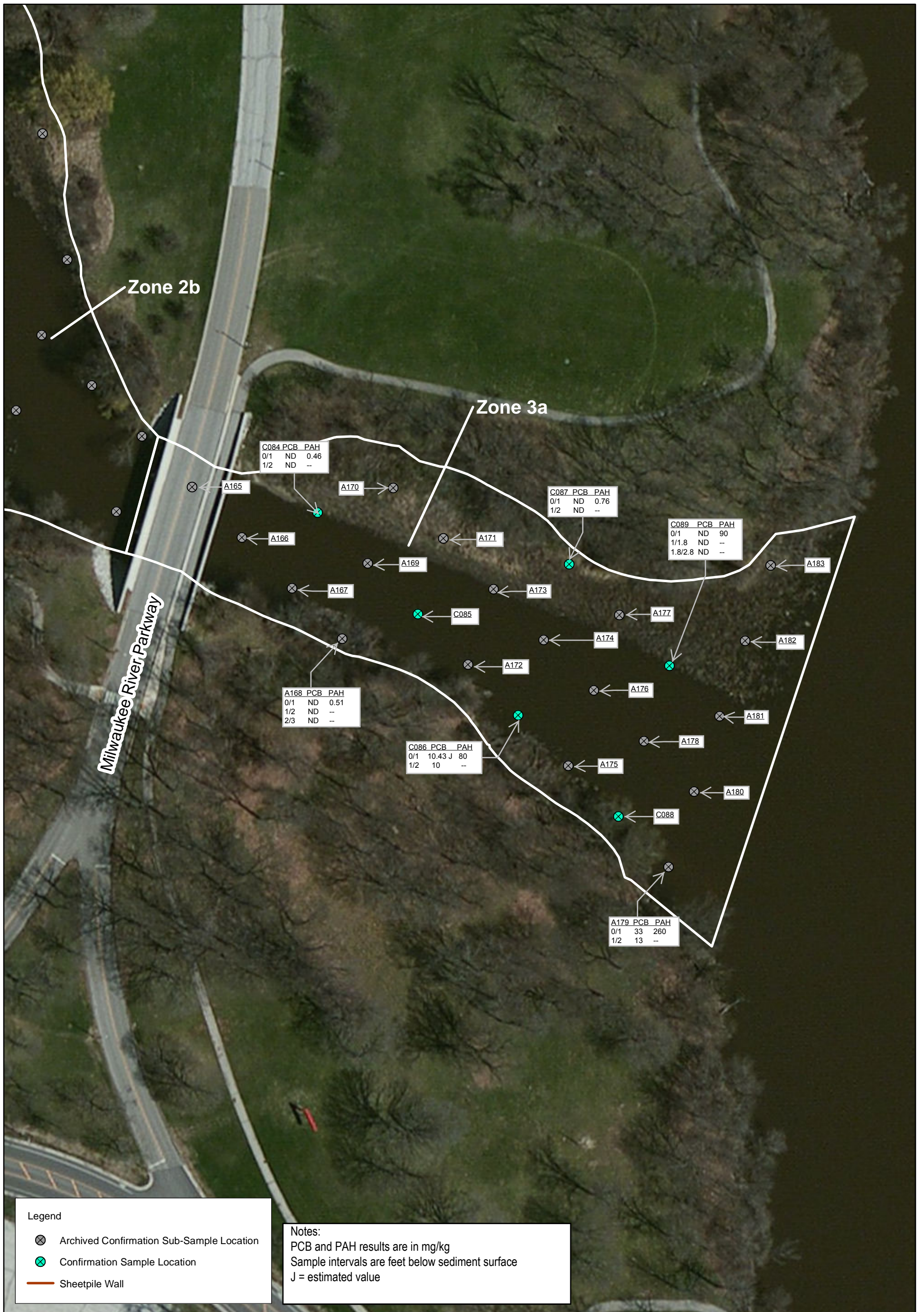
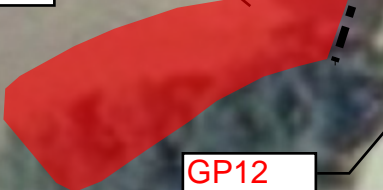

Figure E-2
 Zone 3A—Pre-excavation PCB
 and PAH Sediment Delineation
 Glendale, WI

Sheet Pile Location

Phase 1 Removal
PAHs: 2 tons
NAPL: 180 tons



GP11

GP19

GP18

GP17

GP16

GP12

GP13

GP14

GP15

GP12	PCB	PAH
Interval (ft)		
2/3	19.91	2300 J
5/5.6	2.3	2200 J
6.5/7	ND	ND

LEGEND

- Visual Confirmation of NAPL
- No Visual Confirmation of NAPL

Notes:
PCB and PAH results in mg/kg
Samples only analyzed if there was visual confirmation of NAPL

Figure E-4
Milwaukee River Parkway Bridge - PAH Delineation
Sampling Locations
Glendale, WI

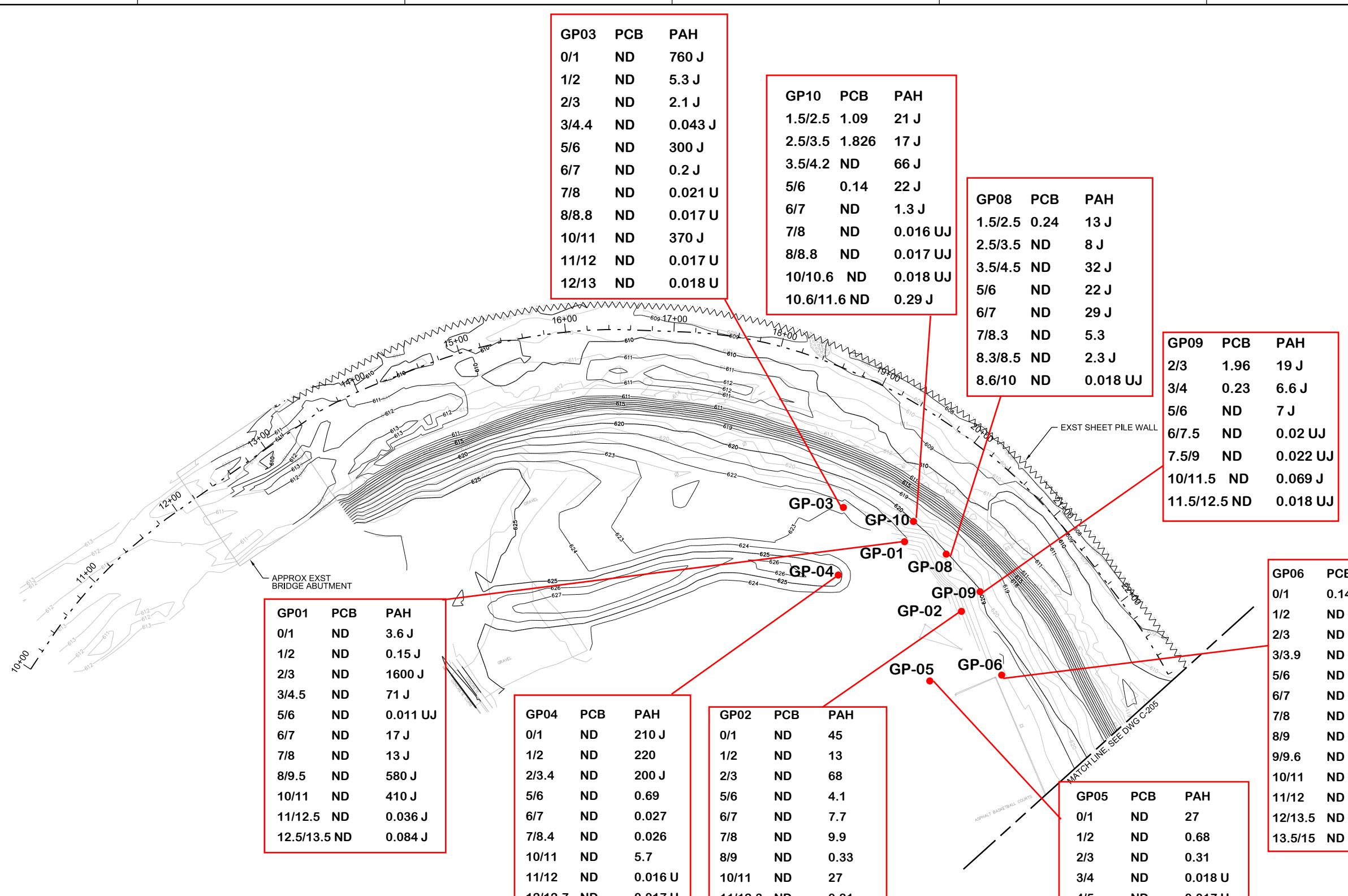

GP03	PCB	PAH
0/1	ND	760 J
1/2	ND	5.3 J
2/3	ND	2.1 J
3/4.4	ND	0.043 J
5/6	ND	300 J
6/7	ND	0.2 J
7/8	ND	0.021 U
8/8.8	ND	0.017 U
10/11	ND	370 J
11/12	ND	0.017 U
12/13	ND	0.018 U

GP10	PCB	PAH
1.5/2.5	1.09	21 J
2.5/3.5	1.826	17 J
3.5/4.2	ND	66 J
5/6	0.14	22 J
6/7	ND	1.3 J
7/8	ND	0.016 UJ
8/8.8	ND	0.017 UJ
10/10.6	ND	0.018 UJ
10.6/11.6	ND	0.29 J

GP08	PCB	PAH
1.5/2.5	0.24	13 J
2.5/3.5	ND	8 J
3.5/4.5	ND	32 J
5/6	ND	22 J
6/7	ND	29 J
7/8.3	ND	5.3
8.3/8.5	ND	2.3 J
8.6/10	ND	0.018 UJ

GP09	PCB	PAH
2/3	1.96	19 J
3/4	0.23	6.6 J
5/6	ND	7 J
6/7.5	ND	0.02 UJ
7.5/9	ND	0.022 UJ
10/11.5	ND	0.069 J
11.5/12.5	ND	0.018 UJ

GP01	PCB	PAH
0/1	ND	3.6 J
1/2	ND	0.15 J
2/3	ND	1600 J
3/4.5	ND	71 J
5/6	ND	0.011 UJ
6/7	ND	17 J
7/8	ND	13 J
8/9.5	ND	580 J
10/11	ND	410 J
11/12.5	ND	0.036 J
12.5/13.5	ND	0.084 J

GP04	PCB	PAH
0/1	ND	210 J
1/2	ND	220
2/3.4	ND	200 J
5/6	ND	0.69
6/7	ND	0.027
7/8.4	ND	0.026
10/11	ND	5.7
11/12	ND	0.016 U
12/12.7	ND	0.017 U
12.7/15	ND	0.017 U

GP02	PCB	PAH
0/1	ND	45
1/2	ND	13
2/3	ND	68
5/6	ND	4.1
6/7	ND	7.7
7/8	ND	9.9
8/9	ND	0.33
10/11	ND	27
11/12.3	ND	0.81
12.3/13.7	ND	0.022 U
15/16.4	ND	1.1
16.4/17.4	ND	0.018 U

GP05	PCB	PAH
0/1	ND	27
1/2	ND	0.68
2/3	ND	0.31
3/4	ND	0.018 U
4/5	ND	0.017 U
5/6	ND	2.3
6/7	ND	0.016 U
7/8	ND	0.016 U
8/9	ND	0.016 U
10/11	ND	0.62
11/12	ND	0.017 U
12/13	ND	0.018 U
13/14	ND	0.018 U
14/15	ND	0.018 U

GP06	PCB	PAH
0/1	0.145	73 J
1/2	ND	9.5
2/3	ND	2.2
3/3.9	ND	3.2
5/6	ND	2.2
6/7	ND	0.021 UJ
7/8	ND	0.027 UJ
8/9	ND	0.026 UJ
9/9.6	ND	0.024 UJ
10/11	ND	0.021 UJ
11/12	ND	0.025 U
12/13.5	ND	0.024 UJ
13.5/15	ND	0.018 U

RECORD DRAWINGS

Revisions Drawn By DL MICHALEK Date 11/16/12
 THESE RECORD DRAWINGS HAVE BEEN PREPARED, IN PART, ON THE BASIS OF INFORMATION COMPILED BY OTHERS. THEY ARE NOT INTENDED TO REPRESENT IN DETAIL THE EXACT LOCATION, TYPE OF COMPONENT NOR MANNER OF CONSTRUCTION. THE ENGINEER WILL NOT BE RESPONSIBLE FOR ANY ERRORS OR OMISSIONS WHICH HAVE BEEN INCORPORATED INTO THE RECORD DRAWINGS.

Figure E-5
Zone 1 West—Upland PCB soil delineation
Sampling Locations
Glendale, WI

Notes:
 - PCB and PAH results are in mg/kg
 - Intervals are feet below soil surface

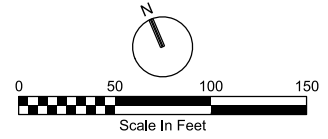

CH2MHILL CIVIL ZONE 1 EXCAVATION		LINCOLN PARK/ MILWAUKEE RIVER CHANNEL SEDIMENTS SITE US ENVIRONMENTAL PROTECTION AGENCY MILWAUKEE, WISCONSIN	
		DATE MARCH 2011 PROJ 405068 DWG C-204 SHEET 6	11/16/12 NO. DATE DSGN

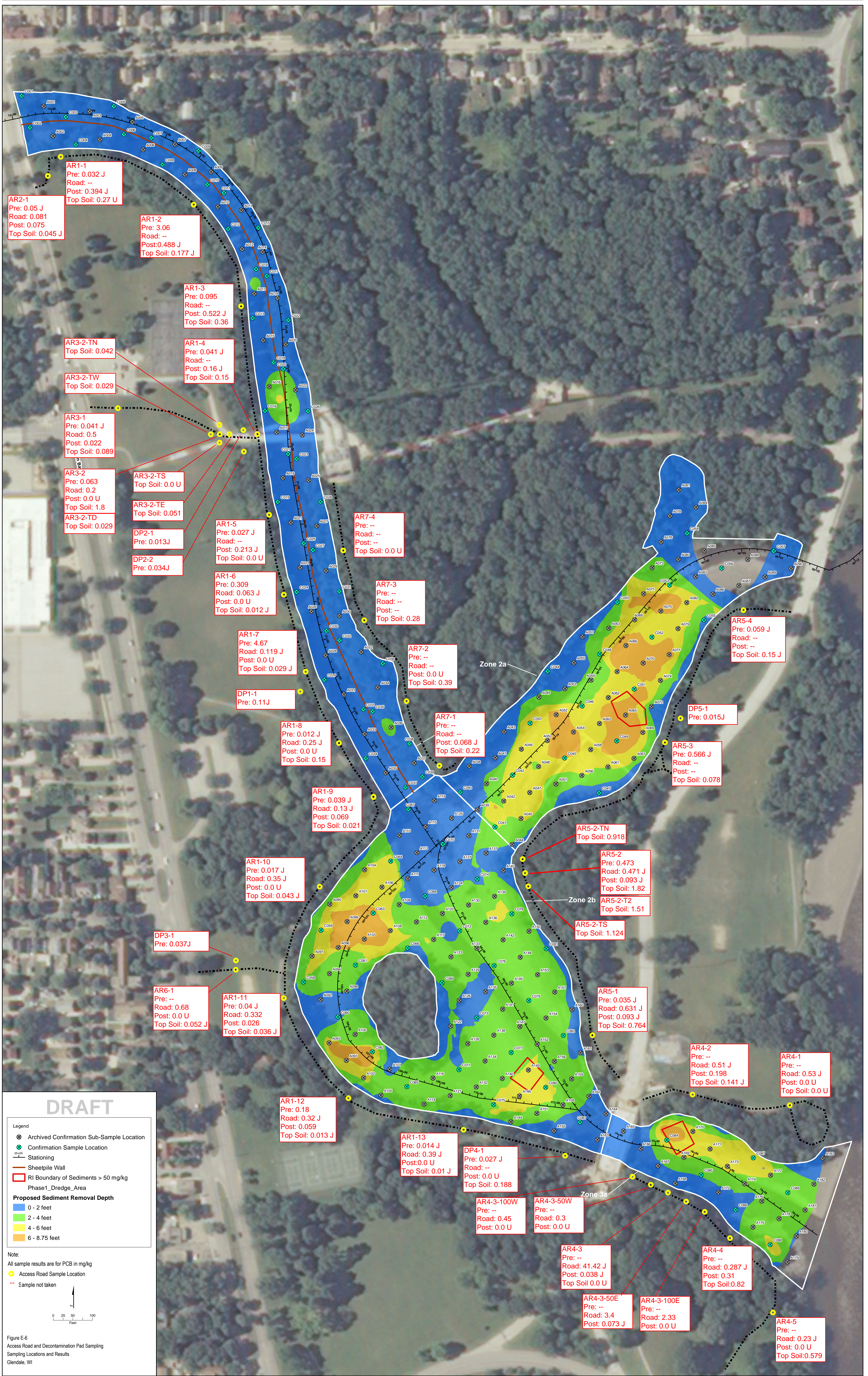

Attachment 1
Correspondence

Topsoil PCB Results of Access Road Sample AR5-2 Lincoln Park/ Milwaukee River Site – Remedial Action (Phase I)

PREPARED FOR: USEPA / WDNR

COPY TO: Brenda Jones/USEPA
Bill Fitzpatrick/WDNR
Marsha Burzynski/WDNR
Kevin Haley/Milwaukee County

Dan Plomb/CH2M HILL
Matt Boekenhauer/CH2M HILL

PREPARED BY: Huck Raddemann/CH2M HILL

DATE: June 26, 2012

PROJECT NUMBER: 420380

This technical memorandum summarizes PCB sample results collected from top soil placed during access road restoration activities at access road sample location AR5-2 located along the eastern shoreline of the confluence of Lincoln Creek (Zone 1) and the western oxbow of the Milwaukee River (Zone 2) within the Phase 1 remedial action project area (Figure 1). Top soil placed within the vicinity of AR5-2 is from stockpiled topsoil originally stripped from the site during access road construction.

Introduction

As part of the construction and restoration activities access road confirmation samples were collected at four stages of the access road construction and deconstruction process to document PCB concentrations at the site from pre-existing conditions through construction activities and post construction conditions. The four stages of access road sampling consisted of the following at each access road sample location:

1. Sampling pre-existing soil conditions prior to access road construction
2. Road base material sampling following sediment excavation and offsite disposal activities
3. Post in situ soil surface sampling following road base removal
4. Top soil sampling during final grading associated with site restoration activities.

Results

Sampling of access road 5 (AR5) for PCBs was conducted and submitted to ECCS laboratory on June 14, 2012. Respective sample results were received from ECCS laboratory on June 22, 2012.

Laboratory results revealed a total PCB concentration in topsoil of 1.82 mg/kg at location AR5-2 (Sample ID: AR5-2-T). Following receipt of results an additional sample was collected (AR5-2-T2) on June 22, 2012 at the same location to confirm the initial reported result. Two additional step-out samples located approximately 15 feet north and south of AR5-2 (AR5-2-TN and AR5-2-TS, respectively) were collected to delineate lateral extents. Sample results associated with AR5-2 are summarized within Table 1 and shown in Figure 1 below.

TABLE 1
Access Road Restoration Sampling - PCB Result Summary
Lincoln Park/Milwaukee River Remedial Action Phase 1 Project

Sample ID	Total PCB's (mg/kg) ^a
AR5-2-T	1.82
AR5-2-T2	1.51
AR5-2-TN	0.918
AR5-2-TS	1.124

^a total PCB's equals the sum of aroclors 1242, 1248, 1254, and 1260

FIGURE 1
Access Road Restoration Sampling - PCB Result Summary
Lincoln Park/Milwaukee River Remedial Action Phase 1 Project

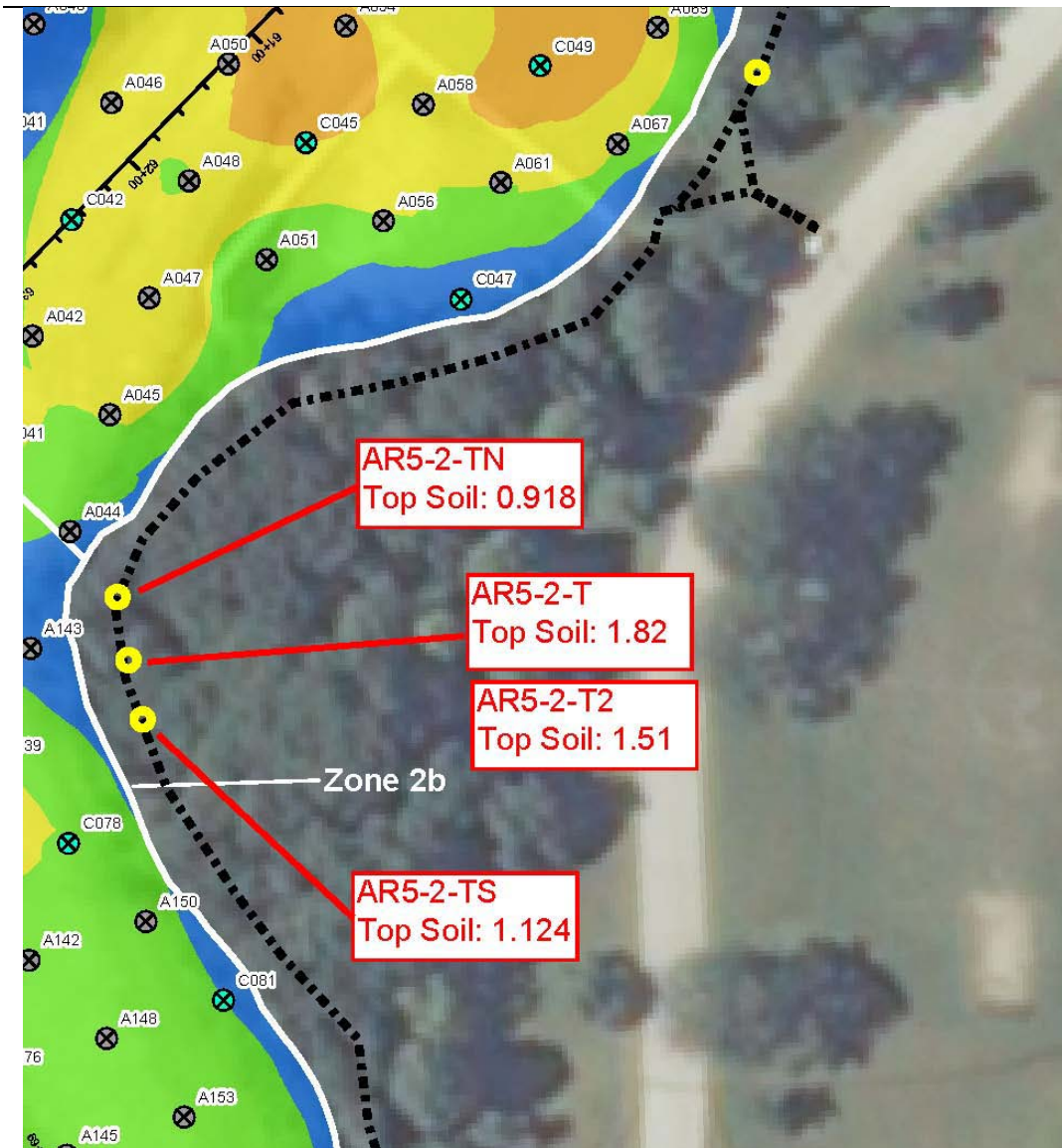

From: Burzynski, Marsha B - DNR [<mailto:Marsha.Burzynski@Wisconsin.gov>]
Sent: Thursday, July 26, 2012 2:56 PM
To: Fitzpatrick, William - DNR; BRENDA JONES; Plomb, Dan/MKE
Cc: Kevin Haley
Subject: RE: FW: Lincoln Park PCB Sediment Summary

I also agree.

From: Fitzpatrick, William - DNR
Sent: Thursday, July 26, 2012 2:15 PM
To: BRENDA JONES; Dan Plomb
Cc: Burzynski, Marsha B - DNR; Kevin Haley
Subject: RE: FW: Lincoln Park PCB Sediment Summary

Brenda,
I agree

From: BRENDA JONES [<mailto:Jones.Brenda@epamail.epa.gov>]
Sent: Thursday, July 26, 2012 2:11 PM
To: Dan Plomb
Cc: Burzynski, Marsha B - DNR; Fitzpatrick, William - DNR; Kevin Haley
Subject: Re: FW: Lincoln Park PCB Sediment Summary

All,

Follow up from Dan on resampling from last week. As you all recall, there was another sample that was (if I remember correctly) approximately 1.5 ppm total PCB. Dan and crew resampled and the resample results are presented below. Per Bill Fitzpatrick's email from WDPH, we should be good to go here.

Comments/thoughts?
Brenda

Brenda R. Jones
U.S. Environmental Protection Agency
Great Lakes National Program Office
77 West Jackson Blvd. (G-17J)
Chicago, IL 60604
(312) 886-7188 phone
(312) 697-2069 fax
jones.brenda@epa.gov

-----<Dan.Plomb@CH2M.com> wrote: -----
To: BRENDA JONES/R5/USEPA/US@EPA
From: <Dan.Plomb@CH2M.com>
Date: 07/26/2012 01:50PM
Subject: FW: Lincoln Park PCB Sediment Summary

Brenda – see below. From the sample we had a hit on last week in the laydown area, we took four samples around it, plus resampled the initial point, data is below and looks good.

Dan Plomb

CH2M HILL
135 South 84th Street
Suite 400
Milwaukee, WI 53214
ph. - 414-847-0222
cell - 262-470-3183

From: Olson, Shannon/PDX
Sent: Wednesday, July 25, 2012 3:53 PM
To: Plomb, Dan/MKE; Raddemann, Huck/MKE; Boekenhauer, Matt/MKE; Maihofer, Sara/MKE
Subject: RE: Lincoln Park PCB Sediment Summary

Attached (and shown below) is the PCB sediment result summary for the access road samples collected on July 23. It is also loaded on the SharePoint site. Let me know if you need anything else. Thanks!

Sample	PCB Aroclors - mg/kg	Total PCB
--------	----------------------	-----------

LAB ID	FIELD ID	Date	1016	1221	1232	1242	1248	1254	1260	1262	1268	(mg/kg)
12CL13-42	AR3-2-TW	7/23/2012	NR	NR	NR	ND	ND	ND	ND	NR	NR	0
12CL13-43	AR3-2-TE	7/23/2012	NR	NR	NR	ND	0.05	ND	ND	NR	NR	0.051
12CL13-44	AR3-2-TN	7/23/2012	NR	NR	NR	ND	0.04	ND	ND	NR	NR	0.042
12CL13-45	AR3-2-TS	7/23/2012	NR	NR	NR	ND	ND	ND	ND	NR	NR	0
12CL13-46	AR3-2-TD	7/23/2012	NR	NR	NR	ND	0.03	ND	ND	NR	NR	0.029

Shannon Olson
Environmental Chemist
2020 SW 4th Avenue
Portland, OR 97201
Tel (503) 736-4111
Mobile (262) 388-3899
Fax (503) 736-2063
www.ch2mhill.com

Solutions Without Boundaries

From: [Fitzpatrick, William - DNR](#)
To: [Thiboldeaux, Robert L - DHS](#)
Cc: [Burzynski, Marsha B - DNR](#); [Jones, Brenda@epamail.epa.gov](mailto:Jones.Brenda@epamail.epa.gov); KHaley@milwcnty.com; [Plomb, Dan/MKE](#); [Raddemann, Huck/MKE](#)
Subject: RE: Lincoln Park - Topsoil PCB Results of Access Road Sample AR5-2
Date: Wednesday, June 27, 2012 10:17:31 AM

Rob

Thanks for the quick response. If this is acceptable with Milw County I'll recommend we proceed with the restoration seeding and mulching.

I agree we should reconnect when Marsha gets back.

Bill

From: Thiboldeaux, Robert L - DHS
Sent: Wednesday, June 27, 2012 9:50 AM
To: Fitzpatrick, William - DNR
Cc: Burzynski, Marsha B - DNR
Subject: RE: Lincoln Park - Topsoil PCB Results of Access Road Sample AR5-2

Bill,

Thanks for the consultant's report on the area of topsoil with unusual PCB results at Lincoln park. As I understand the report and your summary comments below, the anomalous area consists of a 30' stretch near the impoundment designated as AR5-2. Several topsoil samples in that area had total PCBs greater than 1 and less than 2 ppm. Although this is slightly higher than we would like to see when applied to a residential setting, at this location the calculated risk to the public would be less due to the lower exposure frequency expected in this type of park setting. As you have indicated, the possibility of exposure is further lowered by maintaining a good vegetation cover. It would also be good to maintain the vegetation such that access to this specific part of the park is limited. For a summary of the risk rationale we've used elsewhere in the Milwaukee area, please see page 4, "cleanup goals", of the linked document:

<http://www.atsdr.cdc.gov/hac/pha/MilwaukeePCBinMilorganite/HealthRisksfromPCBinFertilizerAppliedtoSoilinRecreationAreas6-23-09.pdf>

With these comments in mind, I do think it would be good to have a group conversation when Marsha B returns from leave to make sure I have understood the data correctly.

Robert Thiboldeaux, PhD
Toxicologist
Wisconsin Bureau of Environmental and Occupational Health
Department of Health Services
Mail: 1 West Wilson Street, Rm 150
Madison, WI 53701
email: robert.thiboldeaux@wi.gov
phone: 608/267-6844
fax: 608/267-4853
web: <http://dhfsweb/>

From: Fitzpatrick, William - DNR
Sent: Tuesday, June 26, 2012 1:12 PM
To: Thiboldeaux, Robert L - DHS
Subject: FW: Lincoln Park - Topsoil PCB Results of Access Road Sample AR5-2

Rob,

Here is the consultant report on post restoration sampling of the final finish topsoil at a location with unusual PCB results. Our typical results for topsoil sampling here have been in the non-detect to 0.5 ppm range. The next planned steps will be to seed and mulch the site and then to return the property to County Parks.

My opinion is that the soil will be vegetated and provide little exposure to park users, that soil is unlikely to present an ecological risk, and that the concentrations are within the range of upland cleanups where we have accepted cleanup levels in the 5 ppm range at other PCB cleanup sites.

From a human health perspective do you see a need for further action beyond establishing and maintaining a vegetative cover?

Please call me or e-mail if you need additional info.

Bill

266-9267

From: Huck.Raddemann@CH2M.com [mailto:Huck.Raddemann@CH2M.com]

Sent: Tuesday, June 26, 2012 11:18 AM

To: Jones.Brenda@epamail.epa.gov; Fitzpatrick, William - DNR; Burzynski, Marsha B - DNR; KHaley@milwcnty.com

Cc: Dan.Plomb@CH2M.com; Matt.Boekenhauer@CH2M.com

Subject: Lincoln Park - Topsoil PCB Results of Access Road Sample AR5-2

All-

Please see the attached technical memorandum summarizing PCB results associated with top soil utilized for access road restoration at location AR5-2. Any questions please let me know.

Thanks,

Huck

CH2M HILL
Huck Raddemann
Environmental Scientist
135 S. 84th Street, Ste 400
Milwaukee, WI 53214
Direct - 414.847.0301
Fax - 414.272.4408
hraddema@ch2m.com

Appendix F
Confirmation Sampling Results

TABLE 1

Final Surface Confirmation Sample Results—Total PBC and PAH Summary*Lincoln Park/Milwaukee River Channel Sediments Site, Phase I Remedial Action*

Sample Location	Depth Interval, ft	Total Polychlorinated Biphenyl (PCB) Aroclors			Total Polynuclear Aromatic Hydrocarbons (PAHs)		
		Project Sample Name	CAS Number	Total PCB Aroclors, mg/kg	Project Sample Name	CAS Number	Total PAH, mg/kg
C001	0 - 0.7	C001-0/0.7	12CL01-89	1.45	--	--	--
C002	0 - 0.5	C002	11CL06-36	0.59	--	--	--
C002	0 - 0.5	C002-FD	11CL06-37	0.65	--	--	--
C003	0 - 0.9	C003-0/0.9	12CL01-91	0.53 J	--	--	--
C004	0 - 0.5	C004	11CL06-38	0.038 J	--	--	--
C005	0 - 0.5	C005-0/0.5	12CL05-35	0	--	--	--
C006	0 - 0.5	C006-D	12CL02-42	0	--	--	--
C007	0 - 1	C007-0/1.0	12CL01-93	1.23	--	--	--
C008	0 - 0.5	C008-C	12CL01-96	0	--	--	--
C009	0 - 0.6	C009-0/0.6	12CL01-82	0.83	--	--	--
C010	0 - 0.5	C010-C	12CL01-48	0.038 J	--	--	--
C011	0 - 0.5	C011-0/0.5	12CL05-37	0.10	--	--	--
C012	0 - 0.5	C012-C	12CL01-49	0.12	--	--	--
C012	0 - 0.5	C012-C-FD	12CL01-50	0.09	--	--	--
C013	0 - 0.5	C013-B	12CL01-60	0	--	--	--
C014	0 - 0.5	C014-C	12CL01-51	0	--	--	--
C015	0 - 0.5	C015-0/0.5	12CL05-36	0	--	--	--
C016	0 - 0.5	C016-B	12CL02-15	0	--	--	--
C017	0 - 1	C017-0/1.0	12CL01-87	0.611 J	--	--	--
C018	0 - 0.5	C018-B	12CL01-68	0	--	--	--
C019	0 - 0.5	C019-B	12CL01-98	0.24	--	--	--
C020	0 - 1.2	C020-0/1.2	12CL01-47	1.20	--	--	--
C021	0 - 0.5	C021-B	12CL02-31	0.37	--	--	--
C021	0 - 0.5	C021-B-FD	12CL02-32	0.31	--	--	--
C022	0 - 0.9	C022-0/0.9	12CL01-94	0.91	--	--	--
C023	0 - 0.5	C023	12CL06-34	0	--	--	--
C023	0 - 0.5	C023-FD	12CL06-35	0	--	--	--
C024	0 - 0.5	C024-B	12CL02-01	0.08	--	--	--
C025	0 - 0.5	C025-C	12CL02-96	0	--	--	--
C026	0 - 1	C026-0/1.0	12CL01-45	1.40	--	--	--
C027	0 - 0.5	C027	12CL06-39	0	--	--	--
C028	0 - 0.7	C028-0/0.7	12CL01-42	0.14	--	--	--
C029	0 - 0.5	C029-A	12CL02-03	0	--	--	--
C030	0 - 0.5	C030-D	12CL06-74	0.50	--	--	--

TABLE 1

Final Surface Confirmation Sample Results—Total PBC and PAH Summary*Lincoln Park/Milwaukee River Channel Sediments Site, Phase I Remedial Action*

Sample Location	Depth Interval, ft	Total Polychlorinated Biphenyl (PCB) Aroclors			Total Polynuclear Aromatic Hydrocarbons (PAHs)		
		Project Sample Name	CAS Number	Total PCB Aroclors, mg/kg	Project Sample Name	CAS Number	Total PAH, mg/kg
C031	0 - 1	C031-0/1	12CL08-83	0	--	--	--
C032	0 - 0.5	C032	12CL06-75	0	--	--	--
C032	0 - 0.5	C032-FD	12CL06-76	0	--	--	--
C033	0 - 0.5	C033-B	12CL06-77	0.10	--	--	--
C034	0 - 0.5	C034-A	12CL02-05	0	--	--	--
C035	0 - 0.5	C035	12CL06-78	0.13	--	--	--
C036	0 - 0.5	C036	12CL06-79	0.056 J	--	--	--
C037	0 - 0.5	C037-A	12CL02-17	0	--	--	--
C038	0 - 1	C038	12CL06-92	0.17	--	--	--
C039	0 - 1	C039	12CL08-93	0	C039	12CL08-93	0.011 U
C040	0 - 0.5	C040-A	12CL03-42	0	C040-A	12CL03-42	0.012 U
C041	0 - 0.5	C041-B-0.0/0.5	12CL04-35	0	C041-C	12CL04-59	0.035
C042	0 - 0.5	C042	12CL02-97	0	--	--	--
C043	0 - 0.5	C043	12CL01-02	0.64	--	--	--
C044	0 - 0.5	C-044	12CL01-03	0.28	--	--	--
C045	0 - 0.5	C045	12CL03-47	0	C045-A	12CL04-43	0.012 U
C046	0 - 0.5	C046-0/0.5	12CL02-85	0.85	--	--	--
C047	0 - 0.5	C047-A-0/0.5	12CL04-89	0	C047-A	12CL04-99	0.019 U
C048	0 - 0.5	C048	12CL02-19	0	--	--	--
C048	0 - 0.5	C048-FD	12CL02-20	0	--	--	--
C049	0 - 0.5	C049	12CL03-46	0.53	C049	12CL03-46	9.8
C050	0 - 0.5	C050	12CL01-25	0.08	--	--	--
C051	0 - 0.5	C051-0.0/0.5	12CL03-34	0.89	C051-A	12CL04-28	0.1
C052	0 - 0.5	C052-0/0.5	12CL02-74	0.73 J	--	--	--
C053	0 - 0.5	C053	12CL02-18	0	--	--	--
C054	0 - 0.5	C054-B	12CL01-55	0.20	--	--	--
C055	0 - 0.5	C055-0/0.5	12CL02-72	0	--	--	--
C056	0 - 0.5	C056-A	12CL01-57	1.46 J	--	--	--
C057	0 - 0.5	C057-A	12CL01-70	0.09	--	--	--
C058	0 - 0.5	C058-0.0/0.5	12CL11-74	0	C058-0.0/0.5	12CL11-82	0.051
C059	0 - 0.5	C059-0/0.5	12CL09-41	0	C059-0/0.5	12CL09-41	0.018 U
C060	0 - 0.5	C060A-0/0.5	12CL12-08	0	C060A-0/0.5	12CL12-08	0.16
C061	0 - 0.5	C061A-0/0.5	12CL12-13	0	C061A-0/0.5	12CL12-13	0.016 U
C062	0 - 0.5	C062-0/0.5	12CL11-11	0	C062-0/0.5	12CL11-11	0.021

TABLE 1

Final Surface Confirmation Sample Results—Total PBC and PAH Summary*Lincoln Park/Milwaukee River Channel Sediments Site, Phase I Remedial Action*

Sample Location	Depth Interval, ft	Total Polychlorinated Biphenyl (PCB) Aroclors			Total Polynuclear Aromatic Hydrocarbons (PAHs)		
		Project Sample Name	CAS Number	Total PCB Aroclors, mg/kg	Project Sample Name	CAS Number	Total PAH, mg/kg
C063	0 - 0.5	C063-0/0.5	12CL09-53	0	C063-0/0.5	12CL09-53	0.55
C063	0 - 0.5	C063-0/0.5-FD	12CL09-54	0	C064-0/0.5	12CL09-11	1.1
C064	0 - 0.5	C064-0/0.5	12CL09-11	0	C065A-0.0/0.5	12CL11-41	1.1
C065	0 - 0.5	C065A-0.0/0.5	12CL11-40	0	C066-0/0.5	12CL09-67	2.3
C066	0 - 0.5	C066-0/0.5	12CL09-67	0	--	--	--
C068	0 - 0.5	C068-0/0.5	12CL09-17	0	C068-0/0.5	12CL09-17	0.017 U
C069	0 - 0.5	C069-0/0.5	12CL09-22	0	C069-0/0.5	12CL09-22	0.088
C070	0 - 0.5	C070-0/0.5	12CL09-13	0	C070-0/0.5	12CL09-13	0.018 U
C071	0 - 0.5	C071A-0/0.5	12CL11-24	0	C071A-0/0.5	12CL11-24	0.016 U
C072	0 - 0.5	C072-0/0.5	12CL09-42	0	C072-0/0.5	12CL09-42	5.8
C073	0 - 0.5	C073B-0.0/0.5	12CL11-58	0	C073B-0.0/0.5	12CL11-58	0.017 U
C074	0 - 0.5	C074A	12CL10-63	0	C074A	12CL10-63	0.35
C075	0 - 0.5	C075A-0/0.5	12CL10-93	0	C075A-0/0.5	12CL10-93	0.038
C076	0 - 0.5	C076-0/0.5	12CL09-55	0	C076-0/0.5	12CL09-55	0.12
C077	0 - 0.5	C077A-0/0.5	12CL11-10	0	C077A-0/0.5	12CL11-10	0.057
C078	0 - 0.5	C078-0/0.5	12CL09-43	0	C078-0/0.5	12CL09-43	2.9
C079	0 - 0.5	C079A-0.0/0.5	12CL11-69	0	C079A-0.0/0.5	12CL11-77	0.033
C080	0 - 0.5	C080A	12CL10-50	0	C080A	12CL10-50	3.5
C081	0 - 0.5	C081-0/0.5	12CL09-81	0	C081-0/0.5	12CL09-81	0.39
C082	0 - 0.5	C082A-0.0/0.5	12CL11-70	0	C082A-0.0/0.5	12CL11-78	0.018 U
C083	0 - 0.5	C083A	12CL10-48	0	C083A	12CL10-48	0.77
C084	0 - 0.5	C084-0/0.5	12CL11-23	0	C084-0/0.5	12CL11-23	0.053
C085	0 - 0.5	C085-0.0/0.5	12CL11-38	0	C085-0.0/0.5	12CL11-38	0.019 U
C086	0 - 0.5	C086-0.0/0.5	12CL11-39	1.35	C086-0.0/0.5	12CL11-39	11
C087	0 - 0.5	C087-0/0.5	12CL10-89	0	C087-0/0.5	12CL10-89	0.12
C088	0 - 0.5	C088-0.0/0.5	12CL11-59	0	C088-0.0/0.5	12CL11-59	0.045
C089	0 - 0.5	C089-0/0.5	12CL10-79	0	C089-0/0.5	12CL10-79	0.019 U
B002	0 - 0.5	B002	11CL06-50	0.55	--	--	--
B004	0 - 0.5	B004	11CL06-51	0.14	--	--	--
B006	0 - 0.5	B006-A	11CL07-23	1.13	--	--	--
B006	0 - 0.5	B006-A-FD	11CL07-24	0.89	--	--	--
B006	0 - 0.5	B006-A	E5L02	0.37	--	--	--
B008	0 - 0.5	B008-A	11CL07-25	1.13	--	--	--
B010	0 - 0.5	B010-D	12CL03-28	0.66	--	--	--

TABLE 1

Final Surface Confirmation Sample Results—Total PBC and PAH Summary

Lincoln Park/Milwaukee River Channel Sediments Site, Phase I Remedial Action

Sample Location	Depth Interval, ft	Total Polychlorinated Biphenyl (PCB) Aroclors			Total Polynuclear Aromatic Hydrocarbons (PAHs)		
		Project Sample Name	CAS Number	Total PCB Aroclors, mg/kg	Project Sample Name	CAS Number	Total PAH, mg/kg
B012	0 - 0.5	B012-A	11CL07-29	1.20	--	--	--
B013	0 - 0.5	B013-C	12CL03-31	1.27	--	--	--
B013	0 - 0.5	B013-C-FD	12CL03-32	1.86	--	--	--
B013	0 - 0.5	B013-C	E5N02	0.92 J	--	--	--
B014	0 - 0.5	B014-D	12CL03-33	230.00	--	--	--
B016	0 - 0.5	B016-B	12CL02-33	0.04 J	--	--	--
B016	0 - 0.5	B016-B-FD	12CL02-35	0.022 J	--	--	--
B018	0 - 0.5	B018-B	12CL02-37	0.22	--	--	--
B019	0 - 0.5	B019	11CL06-85	0.41	--	--	--
B021	0 - 0.5	B021-A	12CL02-34	0	--	--	--
B023B028	0 - 0.5	B023B028	12CL06-36	0	--	--	--
B023B028	0 - 0.5	B023B028-FD	12CL06-37	0	--	--	--
B023B028	0 - 0.5	B023B028	E5P02	0.037 J	--	--	--
B024	0 - 0.5	B024	11CL06-87	0.31	--	--	--
B025	0 - 0.5	B025	11CL06-88	0.96	--	--	--
B027B031	0 - 1	B027B031	12CL08-81	0	--	--	--
B027B031	0 - 1	B027B031-FD	12CL08-84	0	--	--	--
B029	0 - 0.5	B029	11CL06-89	0.26	--	--	--
B030	0 - 0.5	B030	11CL06-90	0.00	--	--	--
B032B035B036	0 - 0.5	B032B035B036	12CL06-80	0.75	--	--	--
B033	0 - 0.5	B033	11CL06-91	0.37	--	--	--
B033	0 - 0.5	B033-FD	11CL06-92	0.011 J	--	--	--
B033	0 - 0.5	B033	E5K03	0.035 J	--	--	--
B034	0 - 0.5	B034	11CL06-93	0.13	--	--	--
B034	0 - 0.5	B034-FD	11CL06-94	0.13	--	--	--
B034	0 - 0.5	B034	E5K04	0.028 J	--	--	--
B037	0 - 0.5	B037	11CL06-95	0.53	--	--	--
B038	0 - 0.5	B038	12CL06-93	0.18	--	--	--
B039	0 - 1	B039	12CL08-94	0	B039	12CL08-94	0.024 UJ
B039FD	0 - 1	B039FD	12CL08-95	0	B039FD	12CL08-95	0.024 UJ

-- Sample not taken.

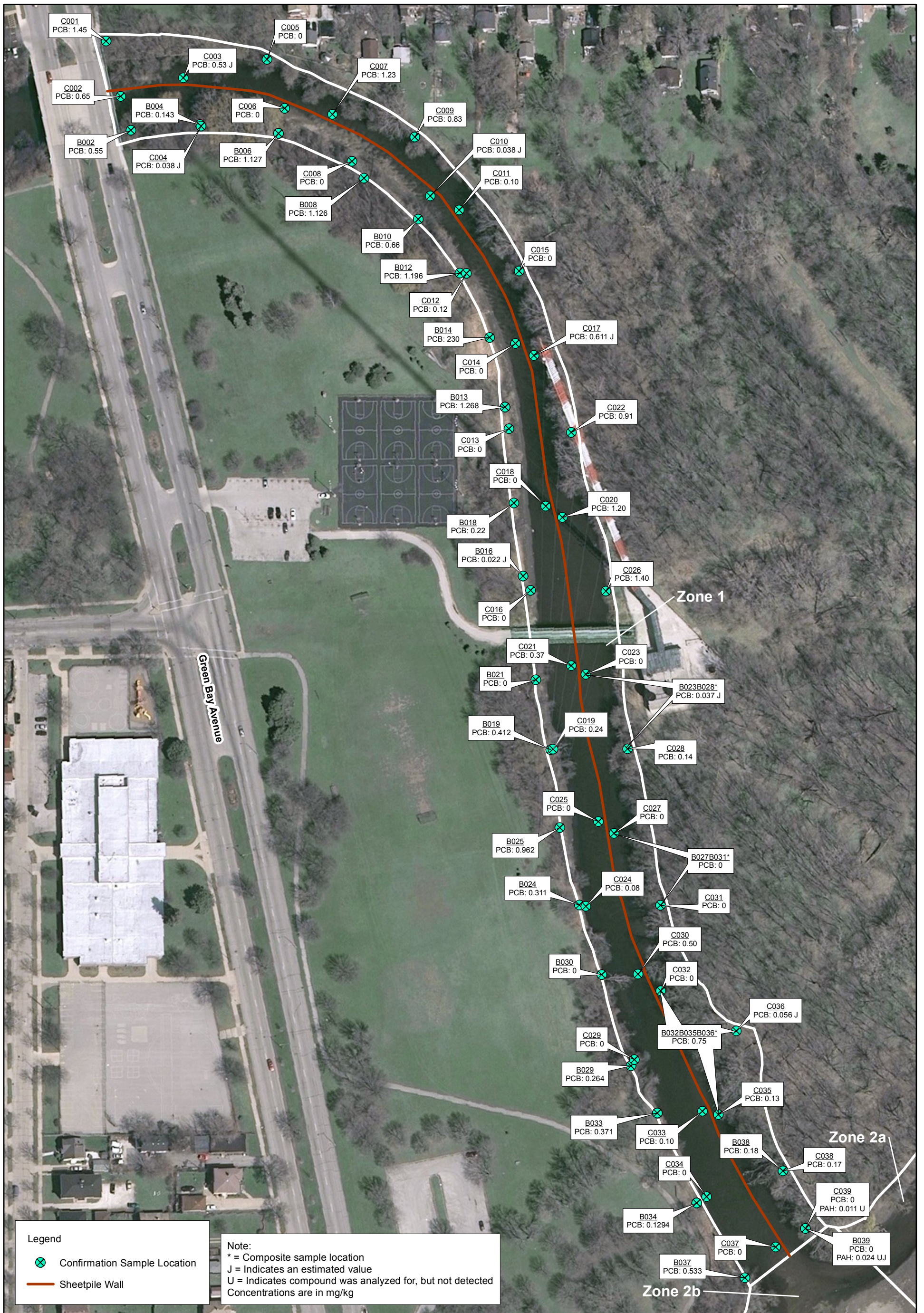
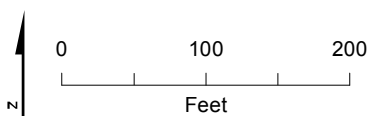

Figure F-1
 Final Surface Concentrations - Zone 1
 Filed Sampling Plan
 Glendale, WI



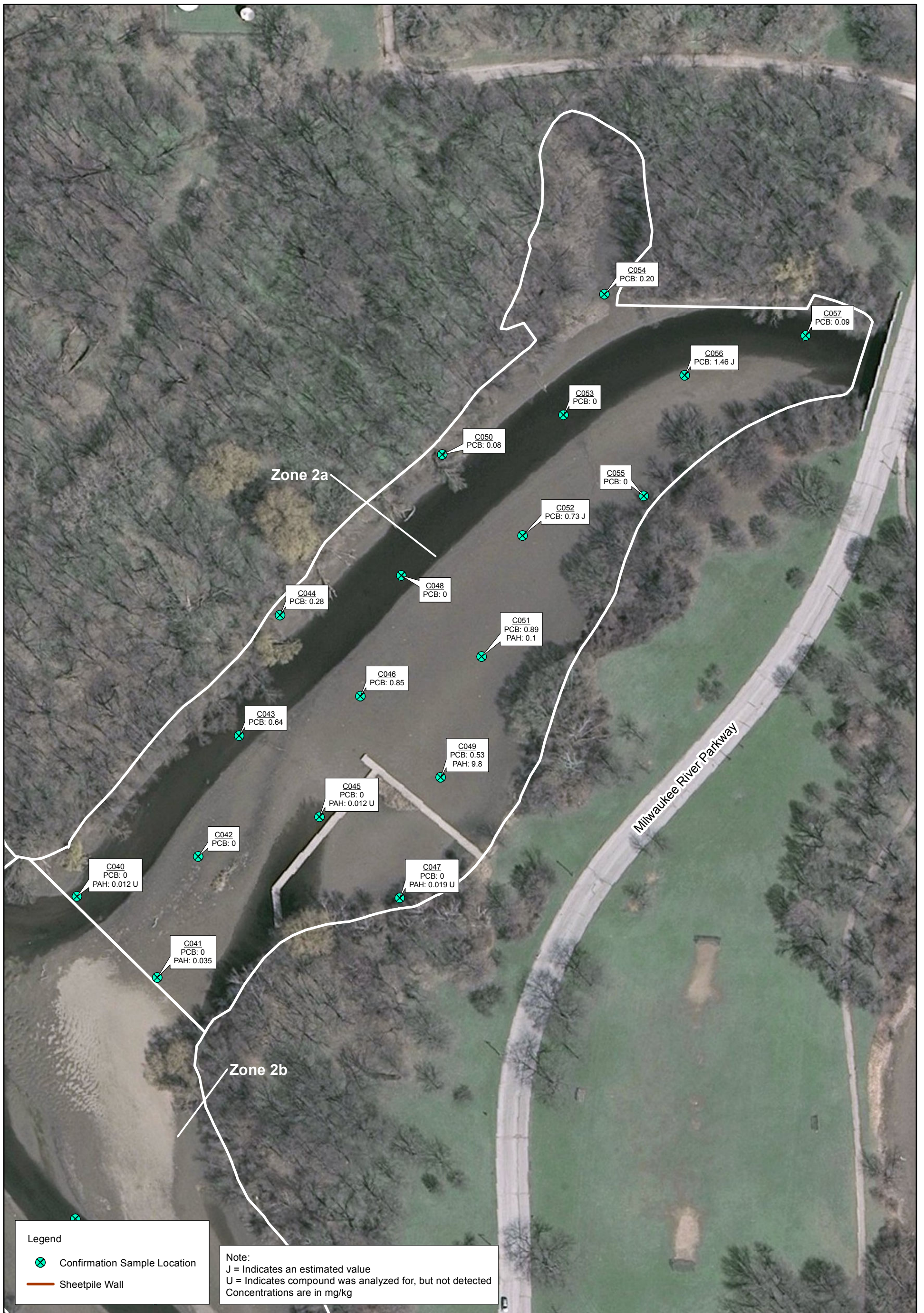

Figure F-2
 Final Surface Concentrations - Zone 2a
 Filed Sampling Plan
 Glendale, WI

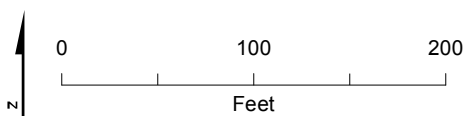



Figure F-3
 Final Surface Concentrations - Zone 2b
 Filed Sampling Plan
 Glendale, WI

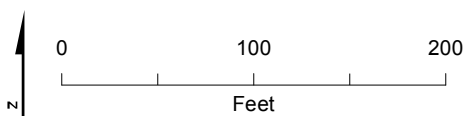



Figure F-4
 Final Surface Concentrations - Zone 3a
 Filed Sampling Plan
 Glendale, WI

Appendix G
Photographs

Photographs



Figure 1: Sheet piling installation south of the overhead power lines (8/19/2011)



Figure 2: Lincoln Creek from the south bridge on Milwaukee Parkway (8/24/2011)



Figure 3: Completion of the inline sheeting under the tower access bridge (8/31/2011)



Figure 4: Dewatered west side of Zone 1 (9/15/2011)



Figure 5: Excavation work in the west side of Zone 1 north of the tower access bridge (9/15/2011)



Figure 6: Sheet pile wall completed on the east end of Zone 2A (9/20/2011)



Figure 7: Post dewatering efforts in Zone 2A (9/30/2011)



Figure 8: Excavation and hauling of TSCA material in Zone 2A (10/3/2011)



Figure 9: Eastern end of Zone 2A during excavation activities (10/8/11)



Figure 10: Riprap being placed south of Green Bay Ave. Bridge Zone 1 (11/1/2011)



Figure 11: Riprap placement per detail 2 along the north bank of Zone 2A (11/15/2011)



Figure 12: Zone 1 east dewatering and excavation (11/21/2011)



Figure 13: Zone 2A after completion of excavation activities (11/26/2011)



Figure 14: Coir blankets placed/staked and live stakes planted north bank of Zone 2A (12/8/2011)



Figure 15: Water flow from Lincoln Creek was redirected through Zone 2A from Zone 2B (12/14/2011)



Figure 16: Excavation of sediments in the eastern end of Zone 2B (12/19/2011)



Figure 17: Excavation of sediments and dewatering activities in Zone 3A (1/5/2012)



Figure 18: Restoration begins on the north bank on Zone 3A, trenching keyways, placing fabric and riprap (1/9/2012)



Figure 19: Completed riprap placement in Zone 3A (1/20/2012)



Figure 20: Restoration of west slope of Zone 2b; Removal of temporary road and decontamination pad on the west slope of Zone 2b



Figure 21: Bike path with stone bed (July 2012)



Figure 22: Completed bike path (July 2012)



Figure 23: Zone 2B South – view from MKE Pkwy Bridge (September 2012)



Figure 24: Zone 3A, containerized trees along bike path (October 2012)



Figure 25, Zone 1, Soil lift planting, plugs and seedlings. (October 2012)



Figure 26: Zone 2A, riparian and grass restoration (10/18/2012)



Figure 27: Zone 1 riparian, buffer and grass restoration (10/18/2012)

Appendix H
Waste Tracking Logs

DATE	TIME	TRUCK	STATE MAN. #	DOC. #	EMPTY WEIGHT	FULL WEIGHT	NET WT.	NET WT. IN TONS
09/23/11	2:04 PM	3854	000427194WAS	3099972	28620	82800	54180	27.09
09/23/11	2:06 PM	56	000427195WAS	3099974	29980	81760	51780	25.89
09/23/11	2:20 PM	38817	000427196WAS	3099976	29100	77840	48740	24.37
09/23/11	2:54 PM	4197	000427198WAS	3099980	31520	72700	41180	20.59
09/23/11	2:55 PM	4195	000427197WAS	3099978	31720	77280	45560	22.78
09/30/11	7:17 AM	53	000427192WAS	3099968	27680	77160	49480	24.74
09/30/11	7:23 AM	38812	000427193WAS	3099970	29200	78920	49720	24.86
09/30/11	7:24 AM	US 3391	000427202WAS	3099996	33140	81640	48500	24.25
09/30/11	2:55 PM	39911	000440261WAS	3106767	27760	79800	52040	26.02
09/30/11	2:58 PM	38822	000440262WAS	3106769	28860	80720	51860	25.93
09/30/11	3:10 PM	38660	000440263WAS	3106771	28700	79280	50580	25.29
10/01/11	7:11 AM	53	000440267WAS	3106779	27560	79500	51940	25.97
10/01/11	7:12 AM	38812	000440266WAS	3106777	29260	78620	49360	24.68
10/01/11	8:36 AM	3854	000440265WAS	3106775	28780	82720	53940	26.97
10/01/11	8:38 AM	56	000440264WAS	3106773	30080	83440	53360	26.68
10/03/11	3:43 PM	3854	000440268WAS	3106781	29100	79440	50340	25.17
10/03/11	3:44 PM	56	000440269WAS	3106783	30920	81700	50780	25.39
10/04/11	7:12 AM	53	000440270WAW	3106785	27580	79100	51520	25.76
10/04/11	7:17 AM	59	000440271WAS	3106787	27260	79900	52640	26.32
10/04/11	7:56 AM	US 302	000427208WAS	3100008	33400	74180	40780	20.39
10/04/11	7:57 AM	US 302-2	000427206WAW	3100004	33340	72540	39200	19.6
10/04/11	9:28 AM	US 1563	000427203WAS	3099998	32860	77900	45040	22.52
10/04/11	9:44 AM	39911	000440272WAS	3106789	27800	88740	60940	30.47
10/04/11	2:03 PM	3854	000440274WAS	3106793	28680	76160	47480	23.74
10/04/11	2:04 PM	56	000440273WAS	3106791	30400	78900	48500	24.25
10/04/11	3:50 PM	58	000440275WAS	3106795	30280	79400	49120	24.56
10/05/11	7:12 AM	53	000440276WAS	3106797	27660	80660	53000	26.5
10/05/11	8:53 AM	59	00040278WAS	3106801	27280	80460	53180	26.59
10/05/11	9:27 AM	39911	000440277WAS	3106799	27780	81620	53840	26.92
10/05/11	11:12 AM	38817	000440279WAS	3106803	29240	80960	51720	25.86
10/05/11	1:55 PM	3854	000440280WAS	3106805	28140	79740	51600	25.8
10/05/11	1:56 PM	56	000440457WAS	3109312	29900	79460	49560	24.78
10/05/11	3:12 PM	58	000440456WAS	3109310	30500	80100	49600	24.8
10/06/11	7:10 AM	US 305-5	000427204WAS	3100000	32260	82020	49760	24.88
10/06/11	7:17 AM	53	000440454WAS	3109306	27700	78420	50720	25.36
10/06/11	9:40 AM	39911	000440455WAS	3109308	27860	80860	53000	26.5
10/06/11	2:42 PM	3854	000440452WAS	3109302	28740	78320	49580	24.79
10/06/11	2:43 PM	56	000440451WAS	3109300	30220	78740	48520	24.26

DATE	TIME	TRUCK	STATE MAN. #	DOC. #	EMPTY WEIGHT	FULL WEIGHT	NET WT.	NET WT. IN TONS
10/06/11	3:44 PM	58	000440453WAS	3109304	30580	77320	46740	23.37
10/07/11	8:28 AM	US 3572	000440243WAS	3106731	31900	80340	48440	24.22
10/07/11	10:51 AM	US 301-2	00040242WAS	3106729	32520	83720	51200	25.6
10/12/11	7:09 AM	53	000440448WAS	3109294	28160	79040	50880	25.44
10/12/11	7:12 AM	60	000440449WAS	3109296	28320	79260	50940	25.47
10/13/11	7:08 AM	60	000440615WAS	3115342	28560	79240	50680	25.34
10/13/11	7:18 AM	53	000440616WAS	3115344	27760	79720	51960	25.98
10/19/11	7:12 AM	3854	000440618WAS	3115348	28380	79460	51080	25.54
10/19/11	7:13 AM	38821	000440619WAS	3115350	30840	79240	48400	24.2
10/19/11	7:14 AM	38809	000440620WAS	3115352	30760	77620	46860	23.43
10/19/11	2:42 PM	US 346	000427207WAS	3100006	32120	76740	44620	22.31
10/19/11	2:44 PM	US 350	000440664WAS	3115599	31600	78620	47020	23.51
10/20/11	8:59 AM	US 3572	000440662WAS	3115595	31740	76600	44860	22.43
10/20/11	9:09 AM	3854	000440623WAS	3115358	28360	83040	54680	27.34
10/20/11	9:11 AM	38809	000440617WAS	3115346	31200	80220	49020	24.51
11/11/11	7:26 AM	US 346	000440651WAS	3115573	31840	77620	45780	22.89
11/11/11	1:19 PM	54	000440642WAS	3115396	30740	78620	47880	23.94
11/11/11	1:20 PM	38809	000440640WAS	3115392	31040	79060	48020	24.01
11/11/11	1:21 PM	55	000440641WAS	3115394	29720	78820	49100	24.55
11/11/11	1:52 PM	58	000440643WAS	3115398	30320	78600	48280	24.14
11/11/11	2:30 PM	38803	000440644WAS	3115400	29420	79200	49780	24.89
11/14/11	10:13 AM	US 118	000440655WAS	3115581	35080	79380	44300	22.15
11/15/11	7:06 AM	60	000440645WAS	3115402	28320	78180	49860	24.93
11/15/11	7:07 AM	38822	000440639WAS	3115390	29000	79580	50580	25.29
11/15/11	8:19 AM	38812	000440647WAS	3115406	29360	79820	50460	25.23
11/15/11	8:20 AM	99	000440648WAS	3115408	27360	79900	52540	26.27
11/15/11	8:23 AM	US 118	000440649WAS	3115410	34880	82060	47180	23.59
11/15/11	8:32 AM	96	000440646WAS	3115404	27320	79520	52200	26.1
11/16/11	7:04 AM	US 346	000440652WAS	3115575	31760	78640	46880	23.44
11/16/11	7:07 AM	38822	000440638WAS	3115388	28940	79220	50280	25.14
11/16/11	7:08 AM	60	000440637WAS	3115386	28280	78640	50360	25.18
11/16/11	7:09 AM	99	000440636WAS	3115384	27360	79900	52540	26.27
11/16/11	7:54 AM	38812	000440635WAS	3115382	29060	81080	52020	26.01
11/16/11	8:41 AM	96	000440634WAS	3115380	27140	80580	53440	26.72
11/16/11	9:16 AM	US 118	000440653WAS	3115577	34880	80580	45700	22.85
11/16/11	9:17 AM	US 104	000440661WAS	3115593	30780	83820	53040	26.52
11/16/11	3:05 PM	38821	000440624WAS	3115360	30740	78760	48020	24.01
11/17/11	7:04 AM	99	000440628WAS	3115368	27400	79560	52160	26.08

DATE	TIME	TRUCK	STATE MAN. #	DOC. #	EMPTY WEIGHT	FULL WEIGHT	NET WT.	NET WT. IN TONS
11/17/11	7:05 AM	38822	000440627WAS	3115366	28840	78400	49560	24.78
11/17/11	7:06 AM	60	000440626WAS	3115364	28160	78040	49880	24.94
11/17/11	7:26 AM	96	000440629WAS	3115370	27100	79980	52880	26.44
11/17/11	7:34 AM	US 346	000440658WAS	3115587	31780	79100	47320	23.66
11/17/11	7:36 AM	US 350	000440659WAS	3115589	31280	80060	48780	24.39
11/17/11	7:54 AM	38812	000440625WAS	3115362	29240	80140	50900	25.45
11/17/11	11:48 AM	US 118	000440656WAS	3115583	35440	83400	47960	23.98
11/17/11	11:50 AM	US 104	000440657WAS	3115585	30980	85340	54360	27.18
11/17/11	2:17 PM	38803	000440632WAS	3115376	29380	79100	49720	24.86
11/23/11	7:12 AM	38803	000440633WAS	3115378	29480	78520	49040	24.52
11/23/11	8:10 AM	38860	000447594WAS	3178863	29240	78200	48960	24.48
11/23/11	9:46 AM	4197	000448022WAS	3160135	32060	72840	40780	20.39
11/23/11	12:27 PM	4195	000448023WAS	3160137	31940	78840	46900	23.45
11/23/11	3:21 PM	4196	000440660WAS	3115591	31700	76640	44940	22.47
11/23/11	3:22 PM	38802	000447595WAS	3178865	28360	80540	52180	26.09
11/23/11	3:56 PM	56	000447596WAS	3178867	30220	80840	50620	25.31
11/25/11	2:10 PM	53	000447597WAS	3178869	27900	79800	51900	25.95
12/01/11	3:16 PM	US 1084	000447671WAS	3179017	34120	76200	42080	21.04
12/01/11	3:19 PM	644	000447672WAS	3179019	32680	78020	45340	22.67
12/01/11	3:25 PM	38812	000447593WAS	3178861	29040	79940	50900	25.45
12/01/11	3:26 PM	96	000447598WAS	3178871	27360	80800	53440	26.72
12/01/11	4:19 PM	647-3	000447670WAS	3179015	33140	77500	44360	22.18
12/02/11	7:21 AM	US 1026	000447668WAS	3179011	32220	76060	43840	21.92
12/02/11	7:32 AM	647-7	000447599WAS	3178873	33520	80360	46840	23.42
12/02/11	10:07 AM	US 328	000447669WAS	3179013	30800	84900	54100	27.05
12/02/11	2:31 PM	38820	000447602WAS	3178879	28920	77780	48860	24.43
12/02/11	3:12 PM	644-A3	000448027WAS	3160145	32740	77600	44860	22.43
12/02/11	3:15 PM	38812	000447600WAS	3178875	29340	80540	51200	25.6
12/02/11	3:17 PM	96	000447601WAS	3178877	27440	80060	52620	26.31
12/02/11	3:38 PM	647-3	000448028WAS	3160147	32420	79980	47560	23.78
12/02/11	4:03 PM	US 1084	000448030WAS	3160151	33460	76700	43240	21.62
12/02/11	4:15 PM	647-17	000447603WAS	3178881	33660	77840	44180	22.09
12/02/11	4:20 PM	647-9	000448029WAS	3160149	33220	77540	44320	22.16
12/03/11	7:47 AM	647-7	000447604WAS	3178883	32800	79520	46720	23.36
12/03/11	7:49 AM	647-4	000448033WAS	3160157	32900	79080	46180	23.09
12/03/11	10:01 AM	US 1026	000448032WAS	3160155	32660	78580	45920	22.96
12/05/11	10:01 AM	647-8	00047605WAS	3178885	32980	79600	46620	23.31
12/05/11	10:53 AM	649-06	000448034WAS	3160159	34960	81560	46600	23.3

DATE	TIME	TRUCK	STATE MAN. #	DOC. #	EMPTY WEIGHT	FULL WEIGHT	NET WT.	NET WT. IN TONS
12/05/11	11:42 AM	644-A3	000447666WAS	3179007	32760	81220	48460	24.23
12/06/11	7:05 AM	US 1040	000447664WAS	3179003	29940	78900	48960	24.48
12/06/11	7:06 AM	US 1074	000447663WAS	3179001	34200	79160	44960	22.48
12/06/11	7:08 AM	US 550	000447665WAS	3179005	30240	78100	47860	23.93
12/06/11	8:46 AM	647-8	000447613WAS	3178901	33220	75060	41840	20.92
12/06/11	8:52 AM	US 1084	000447667WAS	3179009	33680	77920	44240	22.12
12/06/11	9:04 AM	638-3	000448031WAS	3160153	33140	81120	47980	23.99
12/06/11	1:38 PM	38820	000447612WAS	3178899	28880	80320	51440	25.72
12/06/11	1:39 PM	60	000447611WAS	3178897	28280	78000	49720	24.86
12/06/11	1:48 PM	38803	000447610WAS	3178895	29020	78840	49820	24.91
12/06/11	2:23 PM	644-A3	000447661WAS	3178887	32900	79380	46480	23.24
12/06/11	2:40 PM	96	000447609WAS	3178893	27300	80940	53640	26.82
12/06/11	3:35 PM	647-4	000447660WAS	3178995	33080	75640	42560	21.28
12/07/11	3:15 PM	US 1026	000447662WAS	3178999	33500	84000	50500	25.25
12/15/11	1:17 PM	58	000447614WAS	3178903	30800	77840	47040	23.52
12/15/11	2:10 PM	54	000447615WAS	3178905	30900	81180	50280	25.14
12/15/11	2:21 PM	647-8	000448839WAS	3196662	33020	77040	44020	22.01
12/15/11	2:23 PM	500	000447616WAS	3178907	25920	75400	49480	24.74
12/15/11	3:29 PM	617-3	000448838WAS	3196660	34640	79940	45300	22.65
12/15/11	3:49 PM	638-3	000447619WAS	3178913	32760	79720	46960	23.48
12/15/11	4:10 PM	US 1084	000448869WAS	3196734	33940	83620	49680	24.84
12/15/11	4:20 PM	3834	000447618WAS	3178911	28300	80560	52260	26.13
12/16/11	7:24 AM	647-7	000448840WAS	3196664	33480	79520	46040	23.02
12/16/11	7:31 AM	US 328	000448868WAS	3196732	30680	74240	43560	21.78
12/16/11	7:34 AM	38822	000447620WAS	3178915	29100	80260	51160	25.58
12/16/11	8:33 AM	58	000447621WAS	3178917	30780	78980	48200	24.1
12/16/11	9:55 AM	54	000447642WAS	3178959	30480	82100	51620	25.81
12/16/11	10:24 AM	US1563	000448867WAS	3196730	32500	79920	47420	23.71
12/16/11	10:26 AM	US 1596	000448866WAS	3196728	34100	80440	46340	23.17
12/16/11	11:22 AM	60	000447626WAS	3178927	28280	77180	48900	24.45
12/16/11	12:18 PM	500	000447623WAS	3178921	25980	79020	53040	26.52
12/16/11	12:19 PM	96	000447622WAS	3178919	27140	82820	55680	27.84
12/16/11	12:38 PM	38813	000447624WAS	3178923	28340	83160	54820	27.41
12/16/11	12:40 PM	55	000447625WAS	3178925	29820	80120	50300	25.15
12/16/11	1:30 PM	647-8	000448845WAS	3196674	33020	73800	40780	20.39
12/16/11	2:22 PM	624	000448844WAS	3196672	31400	75380	43980	21.99
12/16/11	2:33 PM	3834	000447627WAS	3178929	28640	78320	49680	24.84
12/16/11	3:01 PM	647-11	000448842WAS	3196668	33260	76540	43280	21.64

DATE	TIME	TRUCK	STATE MAN. #	DOC. #	EMPTY WEIGHT	FULL WEIGHT	NET WT.	NET WT. IN TONS
12/16/11	3:03 PM	647-16	000448843WAS	3196670	33780	76740	42960	21.48
12/16/11	3:37 PM	US 1084	000448865WAS	3196726	34040	79740	45700	22.85
12/16/11	4:23 PM	617-3	000448841WAS	3196666	34660	76200	41540	20.77
12/19/11	7:21 AM	647-10	000448807WAS	3196598	33900	79420	45520	22.76
12/19/11	7:26 AM	US-1563	000448870WAS	3196736	32760	78680	45920	22.96
12/19/11	7:27 AM	647-7	000447955WAS	3178985	33180	78920	45740	22.87
12/19/11	7:34 AM	US-1596	000447659WAS	3178993	34820	77980	43160	21.58
12/19/11	7:38 AM	US-328	000448864WAS	3196724	30860	70100	39240	19.62
12/19/11	8:02 AM	644-A3	000448817WAS	3196618	32880	80460	47580	23.79
12/19/11	8:26 AM	US 1040	000447628WAS	3178931	30220	78420	48200	24.1
12/19/11	8:27 AM	US 1074	000447629WAS	3178933	34720	80280	45560	22.78
12/19/11	8:28 AM	US 1012-2	000447630WAS	3178935	32840	81540	48700	24.35
12/19/11	9:18 AM	647-12	000448808WAS	3196600	33220	77300	44080	22.04
12/19/11	10:12 AM	617-3	000448815WAS	3196614	34660	77280	42620	21.31
12/19/11	2:18 PM	647-8	000448816WAS	3196616	32260	75460	43200	21.6
12/19/11	2:47 PM	624	000448814WAS	3196612	31460	74380	42920	21.46
12/19/11	3:20 PM	US 105	000448849WAS	3196694	33140	79700	46560	23.28
12/19/11	3:48 PM	4197	000428768WAS	3210803	32520	74200	41680	20.84
12/19/11	3:55 PM	4161	000428769WAS	3210805	32620	69060	36440	18.22
12/19/11	3:56 PM	4146	000428767WAS	3210801	34040	52440	18400	9.2
12/19/11	4:12 PM	638-3	000448806WAS	3196596	33060	78360	45300	22.65
12/20/11	7:30 AM	644-A3	000428764WAS	3210799	32740	78420	45680	22.84
12/20/11	7:36 AM	647-10	000448811WAS	3196606	34040	78600	44560	22.28
12/20/11	7:37 AM	647-2	000448810WAS	3196604	33540	79960	46420	23.21
12/20/11	7:39 AM	4195	000428763WAS	3210795	32220	74080	41860	20.93
12/20/11	7:40 AM	4196	000428762WAS	3210791	32020	78960	46940	23.47
12/20/11	7:58 AM	54	000447631WAS	3178937	30800	80600	49800	24.9
12/20/11	7:59 AM	55	000447632WAS	3178939	29860	81760	51900	25.95
12/20/11	8:04 AM	617-3	000447153WAS	3160171	34840	79740	44900	22.45
12/20/11	8:46 AM	58	000447639WAS	3178953	30540	79940	49400	24.7
12/20/11	9:04 AM	647-7	000448813WAS	3196610	33520	79120	45600	22.8
12/20/11	9:23 AM	US 1040	000448014WAS	3159538	30620	79780	49160	24.58
12/20/11	9:27 AM	647-11	000447608WAS	3178891	33120	75740	42620	21.31
12/20/11	9:28 AM	US 1074	000448009WAS	3159528	35120	85160	50040	25.02
12/20/11	9:29 AM	US 1012-2	000448010WAS	3159530	33560	86620	53060	26.53
12/20/11	10:15 AM	US 328	000447658WAS	3178991	30700	77700	47000	23.5
12/20/11	10:38 AM	US 3572	000447152WAS	3160169	32120	75520	43400	21.7
12/20/11	10:45 AM	38813	000447633WAS	3178941	28140	83020	54880	27.44

DATE	TIME	TRUCK	STATE MAN. #	DOC. #	EMPTY WEIGHT	FULL WEIGHT	NET WT.	NET WT. IN TONS
12/20/11	11:50 AM	US 1084	000447150WAS	3160165	33440	81340	47900	23.95
12/20/11	11:54 AM	US 550	000447151WAS	3160167	30600	76800	46200	23.1
12/20/11	12:14 PM	647-9	000448812WAS	3196608	32840	79340	46500	23.25
12/20/11	1:37 PM	US 1517	000448847WAS	3196690	33300	77040	43740	21.87
12/20/11	1:45 PM	US 1563	000448848WAS	3196692	32180	75440	43260	21.63
12/20/11	1:47 PM	US 1596	000448846WAS	3196688	34100	78240	44140	22.07
12/20/11	1:49 PM	US 1529	000447995WAS	3159500	34220	78680	44460	22.23
12/20/11	2:10 PM	647-12	000448809WAS	3196602	33780	78220	44440	22.22
12/20/11	2:12 PM	96	000447635WAS	3178945	27360	82560	55200	27.6
12/20/11	3:36 PM	4197	000428765WAS	3210797	32440	74880	42440	21.22
12/20/11	3:40 PM	4161	000428766WAS	3210793	32580	70200	37620	18.81
12/20/11	4:41 PM	4146	000447637WAS	3178949	37340	74640	37300	18.65
12/20/11	3:58 PM	638-3	000455582WAS	3187023	33360	79840	46480	23.24
12/20/11	4:20 PM	624	000447638WAS	3178951	30840	81440	50600	25.3
12/21/11	7:11 AM	55	000447606WAS	3178887	29940	81000	51060	25.53
12/21/11	7:13 AM	54	000447607WAS	3178889	30900	80800	49900	24.95
12/21/11	7:14 AM	38813	000447641WAS	3178957	28520	77160	48640	24.32
12/21/11	7:15 AM	US 346	000448012WAS	3159534	32200	79480	47280	23.64
12/21/11	7:17 AM	US 301-2	000448013WAS	3159536	32820	79340	46520	23.26
12/21/11	7:18 AM	647-10	000447996WAS	3159502	34060	76960	42900	21.45
12/21/11	8:00 AM	644-A3	000448837WAS	3196658	33160	80560	47400	23.7
12/21/11	8:11 AM	647-7	000448836WAS	3196656	32920	75420	42500	21.25
12/21/11	8:30 AM	617-1	000448834WAS	3196652	31800	67860	36060	18.03
12/21/11	8:39 AM	58	000447640WAS	3178955	30620	80020	49400	24.7
12/21/11	8:45 AM	US 1405	000448011WAS	3159532	31680	81160	49480	24.74
12/21/11	9:01 AM	647-2	000447997WAS	3159504	33540	76760	43220	21.61
12/21/11	9:10 AM	617-3	000447998WAS	3159506	35080	78380	43300	21.65
12/21/11	9:15 AM	647-8	000447636WAS	3178947	33240	76620	43380	21.69
12/21/11	9:58 AM	US 1040	000448000WAS	3159510	30100	80220	50120	25.06
12/21/11	9:59 AM	US 1074	000447999WAS	3159508	34600	79280	44680	22.34
12/21/11	10:00 AM	US 1012-2	000448001WAS	3159512	32880	86600	53720	26.86
12/21/11	10:34 AM	US 550	000448004WAS	3159518	31440	79160	47720	23.86
12/21/11	11:32 AM	US 3572	000448002WAS	3159514	32060	74640	42580	21.29
12/21/11	12:02 PM	US 1529	000448007WAS	3159524	34540	85220	50680	25.34
12/21/11	12:04 PM	US 1596	000448006WAS	3159522	34280	80680	46400	23.2
12/21/11	12:07 PM	US 1517	000448005WAS	3159520	33080	82020	48940	24.47
12/21/11	12:08 PM	US 1084	000448003WAS	3159516	34780	82160	47380	23.69
12/21/11	1:22 PM	96	000455629WAS	3187117	27400	81100	53700	26.85

DATE	TIME	TRUCK	STATE MAN. #	DOC. #	EMPTY WEIGHT	FULL WEIGHT	NET WT.	NET WT. IN TONS
12/21/11	3:46 PM	624	000448835WAS	3196654	30980	75820	44840	22.42
12/21/11	4:10 PM	638-3	000455630WAS	3187119	32620	76600	43980	21.99
12/22/11	7:08 AM	55	000455583WAS	3187025	29700	77560	47860	23.93
12/22/11	7:09 AM	54	000455587WAS	3187033	30620	79820	49200	24.6
12/22/11	7:11 AM	38813	000455584WAS	3187027	27940	77140	49200	24.6
12/22/11	7:13 AM	647-10	00048988WAS	3202759	34100	78540	44440	22.22
12/22/11	7:16 AM	US 328	000448008WAS	3159526	30840	72200	41360	20.68
12/22/11	7:17 AM	647-2	000448991WAS	3202765	33480	76920	43440	21.72
12/22/11	7:18 AM	US 346	000448863WAS	3196722	31500	80200	48700	24.35
12/22/11	7:20 AM	US 301-2	000448862WAS	3196720	32840	79520	46680	23.34
12/22/11	7:21 AM	58	000455586WAS	3187031	30660	78900	48240	24.12
12/22/11	7:23 AM	647-12	00448833WAS	3196650	34020	79380	45360	22.68
12/22/11	7:35 AM	647-A3	000448992WAS	3202767	32500	79820	47320	23.66
12/22/11	7:50 AM	US 1026	000447643WAS	3178961	31860	74240	42380	21.19
12/22/11	8:00 AM	617-1	000448993WAS	3202769	31920	80100	48180	24.09
12/22/11	8:12 AM	647-3	000448995WAS	3202773	33140	76800	43660	21.83
12/22/11	8:37 AM	647-8	000448989WAS	3202761	33140	78640	45500	22.75
12/22/11	9:02 AM	647-7	000448990WAS	3202763	33660	77860	44200	22.1
12/22/11	9:31 AM	647-9	000447154WAS	3160173	33420	76200	42780	21.39
12/22/11	9:37 AM	US 1270	000447644WAS	3178963	32720	78380	45660	22.83
12/22/11	9:57 AM	US 1074	000448860WAS	3196716	34920	81580	46660	23.33
12/22/11	9:58 AM	US 1012-2	000448024WAS	3160139	32940	82340	49400	24.7
12/22/11	9:59 AM	US 1040	000448861WAS	3196718	30380	82820	52440	26.22
12/22/11	10:24 AM	617-3	000448994WAS	3202771	35120	80420	45300	22.65
12/22/11	10:42 AM	US 104	000447656WAS	3178987	31680	85540	53860	26.93
12/22/11	10:43 AM	US 182	000448026WAS	3160143	35180	79080	43900	21.95
12/22/11	10:57 AM	US 550	000447657WAS	3178989	30760	77960	47200	23.6
12/22/11	10:58 AM	US 1084	000447654WAS	3178983	34240	79360	45120	22.56
12/22/11	11:08 AM	US 1529	000447646WAS	3178967	34520	85380	50860	25.43
12/22/11	11:15 AM	US-3572	000448025WAS	3160141	32040	76220	44180	22.09
12/22/11	3:03 PM	56	000455585WAS	3187029	30560	79800	49240	24.62
12/22/11	3:43 PM	US 118	000447945WAS	3178965	35280	75660	40380	20.19
12/22/11	3:51 PM	638-3	000448996WAS	3202755	32940	78200	45260	22.63
12/22/11	4:31 PM	624	000448825WAS	3196634	31400	77600	46200	23.1
12/23/11	7:09 AM	58	000455624WAS	3187107	30700	79360	48660	24.33
12/23/11	7:13 AM	US 1026	000447652WAS	3178979	32380	80160	47780	23.89
12/23/11	7:14 AM	617-1	000448827WAS	3196638	32060	77000	44940	22.47
12/23/11	7:15 AM	54	000455625WAS	3187109	30520	80200	49680	24.84

DATE	TIME	TRUCK	STATE MAN. #	DOC. #	EMPTY WEIGHT	FULL WEIGHT	NET WT.	NET WT. IN TONS
12/23/11	7:16 AM	55	000455626WAS	3187111	29640	80300	50660	25.33
12/23/11	7:20 AM	644-A3	000448829WAS	3196642	33000	79620	46620	23.31
12/23/11	7:21 AM	38813	000455627WAS	3187113	28440	77660	49220	24.61
12/23/11	7:20 AM	647-10	000448828WAS	3196640	33960	78920	44960	22.48
12/23/11	7:35 AM	647-7	000448818WAS	3196620	33700	76020	42320	21.16
12/23/11	8:36 AM	647-8	000448826WAS	3196636	33120	76680	43560	21.78
12/23/11	9:18 AM	617-3	000448819WAS	3196622	34860	78960	44100	22.05
12/23/11	9:20 AM	647-11	000448824WAS	3196632	33420	76820	43400	21.7
12/23/11	9:48 AM	US-328	000447653WAS	3178981	30460	70280	39820	19.91
12/23/11	9:50 AM	500	000455621WAS	3187101	25860	79240	53380	26.69
12/23/11	10:32 AM	647-2	000448832WAS	3196648	33440	76700	43260	21.63
12/23/11	10:34 AM	647-3	000448830WAS	3196644	32380	77560	45180	22.59
12/23/11	10:36 AM	647-12	000448831WAS	3196646	33120	77320	44200	22.1
12/23/11	10:38 AM	96	000455631WAS	3187121	27360	81200	53840	26.92
12/23/11	11:08 AM	US-550	000447649WAS	3178973	30100	78440	48340	24.17
12/23/11	11:09 AM	US-104	000447651WAS	3178977	31100	82600	51500	25.75
12/23/11	11:10 AM	US-1084	000447650WAS	3178975	33620	81960	48340	24.17
12/23/11	1:43 PM	56	000455623WAS	3187105	30900	78540	47640	23.82
12/26/11	7:45 AM	617-3	000448997WAS	3202777	34920	75700	40780	20.39
12/26/11	11:36 AM	647-11	000448822WAS	3196628	32660	75940	43280	21.64
12/26/11	12:40 PM	647-10	000448820WAS	3196624	34460	81220	46760	23.38
12/26/11	1:53 PM	644-A3	000449005WAS	3202793	33020	79560	46540	23.27
12/27/11	8:53 AM	58	000455618WAS	3187095	30980	80700	49720	24.86
12/27/11	9:08 AM	647-8	000448821WAS	3196626	33520	81220	47700	23.85
12/27/11	9:39 AM	96	000455619WAS	3187097	27640	80300	52660	26.33
12/27/11	10:38 AM	617-3	000448823WAS	3196630	35120	78640	43520	21.76
12/27/11	2:14 PM	647-2	000449006WAS	3202795	33560	76660	43100	21.55
12/27/11	2:17 PM	647-16	000449003WAS	3202789	33820	79620	45800	22.9
12/27/11	2:55 PM	644-A3	000449004WAS	3202791	33440	78600	45160	22.58
12/27/11	3:05 PM	617-1	000449002WAS	3202787	32280	78340	46060	23.03
12/27/11	3:21 PM	US-346	000447648WAS	3178971	31840	79920	48080	24.04
12/27/11	3:51 PM	647-3	000448998WAS	3202779	33060	81720	48660	24.33
12/27/11	3:53 PM	US-378	000447647WAS	3178969	30620	77760	47140	23.57
12/27/11	4:08 PM	US-301-2	000455617WAS	3187093	33000	78140	45140	22.57
12/27/11	4:58 PM	56	000455616WAS	3187091	30440	80140	49700	24.85
12/27/11	5:00 PM	38813	000455612WAS	3187083	28620	78700	50080	25.04
12/28/11	7:06 AM	58	000455608WAS	3187075	30660	80580	49920	24.96
12/28/11	7:37 AM	647-7	000449016WAS	3202815	33520	76080	42560	21.28

DATE	TIME	TRUCK	STATE MAN. #	DOC. #	EMPTY WEIGHT	FULL WEIGHT	NET WT.	NET WT. IN TONS
12/28/11	7:47 AM	52	000455613WAS	3187085	29220	80920	51700	25.85
12/28/11	8:28 AM	647-8	000449014WAS	3202811	33160	75920	42760	21.38
12/28/11	8:41 AM	647-4	000449015WAS	3202813	32980	71480	38500	19.25
12/28/11	8:43 AM	38805	000455607WAS	3187073	28640	79120	50480	25.23
12/28/11	9:11 AM	614	000449012WAS	3202807	34040	79700	45660	22.83
12/28/11	9:27 AM	617-3	000449001WAS	3202785	34900	78520	43620	21.81
12/28/11	9:29 AM	US 302-1	000448859WAS	3196714	33020	80540	47520	23.76
12/28/11	9:31 AM	US 302-2	000448858WAS	3196712	34240	81960	47700	23.86
12/28/11	9:32 AM	96	000455622WAS	3187103	27320	80560	53240	26.62
12/28/11	10:10 AM	647-9	000449000WAS	3202783	33260	77100	43840	21.92
12/28/11	10:34 AM	679-06	000448999WAS	3202781	35500	76940	41440	20.72
12/28/11	10:47 AM	617-1	000449008WAS	3202799	31540	77960	46420	23.21
12/28/11	10:48 AM	638-3	000449013WAS	3202809	32820	77880	45060	22.53
12/28/11	11:50 AM	624	000449007WAS	3202797	31560	75460	43900	21.95
12/28/11	11:55 AM	US 550	000448850WAS	3196696	30140	75640	45500	22.75
12/28/11	11:56 AM	US 1084	000448851WAS	3196698	33560	78660	45100	22.55
12/28/11	12:41 PM	647-16	000449010WAS	3202803	33740	80000	46260	23.13
12/28/11	12:47 PM	647-3	000449009WAS	3202801	33080	74300	41220	20.61
12/28/11	2:02 PM	US 1517	000448852WAS	3196700	33280	81380	48100	24.05
12/28/11	2:17 PM	644-A3	000449023WAS	3202829	32820	77960	45140	22.57
12/28/11	2:51 PM	US 378	000448857WAS	3196710	30700	77760	47060	23.53
12/28/11	3:14 PM	647-2	000449024WAS	3202831	33560	76460	42900	21.45
12/28/11	3:19 PM	US 301-2	000448853WAS	3196702	32860	79260	46400	23.2
12/28/11	4:06 PM	38813	000455614WAS	3187087	28520	81540	53020	26.51
12/28/11	4:07 PM	56	000455615WAS	3187089	30420	79280	48860	24.43
12/28/11	5:09 PM	679-03	000449011WAS	3202805	33280	78560	45280	22.64
12/29/11	6:57 AM	58	000455606WAS	3187071	30560	78400	47840	23.92
12/29/11	6:59 AM	US 1026	000448854WAS	3196704	32880	77740	44860	22.43
12/29/11	7:02 AM	617-3	000449020WAS	3202823	34940	77300	42360	21.18
12/29/11	7:04 AM	52	000455603WAS	3187065	29280	78580	49300	24.65
12/29/11	7:05 AM	US 346	000448856WAS	3196708	31640	77180	45540	22.77
12/29/11	7:18 AM	647-12	000449021WAS	3202825	34040	78420	44380	22.19
12/29/11	7:41 AM	647-7	000449017WAS	3202817	32860	78780	45920	22.96
12/29/11	8:22 AM	54	000455605WAS	3187069	30960	80260	49300	24.65
12/29/11	8:29 AM	5887	000428770WAS	3210807	33340	75100	41760	20.88
12/29/11	8:30 AM	614	000449019WAS	3202821	34280	79820	45540	22.77
12/29/11	8:38 AM	638-3	000449022WAS	3202827	33000	79020	46020	23.01
12/29/11	8:43 AM	647-8	000449018WAS	3202819	33180	77900	44720	22.36

DATE	TIME	TRUCK	STATE MAN. #	DOC. #	EMPTY WEIGHT	FULL WEIGHT	NET WT.	NET WT. IN TONS
12/29/11	9:11 AM	US 302-1	000428772WAS	3210811	32560	82380	49820	24.91
12/29/11	9:15 AM	US 302-2	000448855WAS	3196706	33580	81300	47720	23.86
12/29/11	9:17 AM	US 336	000428773WAS	3210813	31920	78800	46880	23.44
12/29/11	9:27 AM	647-9	000449025WAS	3202833	33420	77700	44280	22.14
12/29/11	9:34 AM	647-4	000428771WAS	3210809	33020	78460	45440	22.72
12/29/11	11:59 AM	US 1056	000428778WAS	3210823	33340	85280	51940	25.97
12/29/11	12:00 PM	US 1084	000428781WAS	3210829	34380	79200	44820	22.41
12/29/11	12:01 PM	US 550	000428780WAS	3210827	30960	79500	48540	24.27
12/29/11	12:11 PM	647-16	000449027WAS	3202837	33620	77760	44140	22.07
12/29/11	12:18 PM	US 135	000449028WAS	3202839	32540	81920	49380	24.69
12/29/11	1:19 PM	US 1517	000428779WAS	3210825	32660	78700	46040	23.02
12/29/11	1:50 PM	38813	000455604WAS	3187067	28460	82600	54140	27.07
12/29/11	1:53 PM	56	000455610WAS	3187079	30400	80500	50100	25.05
12/29/11	2:13 PM	617-1	000449037WAS	3202857	31860	78500	46640	23.32
12/29/11	2:24 PM	647-A3	000449036WAS	3202855	33320	81240	47920	23.96
12/29/11	3:21 PM	647-17	000449029WAS	3202841	33560	75920	42360	21.18
12/29/11	3:29 PM	624	000449026WAS	3202835	31480	80100	48620	24.31
12/29/11	3:59 PM	38805	000455609WAS	3187077	28460	77780	49320	24.66
12/29/11	4:01 PM	US 378	000449151WAS	3206469	30860	78160	47300	23.65
12/29/11	4:23 PM	US 301-2	000449150WAS	3206467	32940	78300	45360	22.68
12/29/11	5:08 PM	96	000455620WAS	3187099	27180	81440	54260	27.13
12/30/11	7:00 AM	US 1026	000449155WAS	3206477	34260	82140	47880	23.94
12/30/11	7:03 AM	58	000455628WAS	3187115	30640	77600	46960	23.48
12/30/11	7:04 AM	52	000447634WAS	3178943	29360	82400	53040	26.52
12/30/11	7:05 AM	54	000449033WAS	3202849	30760	80300	49540	24.77
12/30/11	7:08 AM	US 346	000449149WAS	3206465	31780	78100	46320	23.16
12/30/11	7:12 AM	647-2	000449035WAS	3202853	33520	77100	43580	21.79
12/30/11	7:26 AM	679-03	000449030WAS	3202843	33400	78080	44680	22.34
12/30/11	7:27 AM	5887	000428878WAS	3217035	33280	78520	45240	22.62
12/30/11	8:14 AM	617-3	000449330WAS	3210550	34580	80300	45720	22.86
12/30/11	8:19 AM	638-3	000449329WAS	3210548	33300	78340	45040	22.52
12/30/11	8:22 AM	647-12	000449343WAS	3210576	34140	77780	43640	21.82
12/30/11	8:23 AM	614	000449341WAS	3210572	34360	81000	46640	23.32
12/30/11	8:29 AM	647-7	000449342WAS	3210574	32760	80920	48160	24.08
12/30/11	8:37 AM	647-8	000449034WAS	3202851	33200	75740	42540	21.27
12/30/11	8:57 AM	US 550	000449158WAS	3206483	30320	76960	46640	23.32
12/30/11	9:15 AM	US 1056	000449159WAS	3206485	33960	84120	50160	25.08
12/30/11	9:16 AM	US 1084	000449160WAS	3206487	33720	80920	47200	23.6

DATE	TIME	TRUCK	STATE MAN. #	DOC. #	EMPTY WEIGHT	FULL WEIGHT	NET WT.	NET WT. IN TONS
12/30/11	9:27 AM	647-4	000449347WAS	3210585	33040	77640	44600	22.3
12/30/11	9:42 AM	US 336	000449154WAS	3206475	32120	80300	48180	24.09
12/30/11	9:44 AM	US 302-2	000449148WAS	3206463	32960	78380	45420	22.71
12/30/11	10:23 AM	647-9	000449322WAS	3210534	33580	78380	44800	22.4
12/30/11	10:25 AM	647-16	000449331WAS	3210552	33660	78380	44720	22.36
12/30/11	10:36 AM	617-1	000449323WAS	3210536	32220	78080	45860	22.93
12/30/11	12:38 PM	644-A3	000449324WAS	3210538	32640	78880	46240	23.12
12/30/11	12:39 PM	38805	000455602WAS	3187063	28720	78140	49420	24.71
12/30/11	1:13 PM	38813	000455599WAS	3187057	28860	79220	50360	25.18
12/30/11	1:14 PM	56	000455600WAS	3187059	30860	80000	49140	24.57
12/30/11	1:25 PM	US 1517	000449157WAS	3206481	33140	82100	48960	24.48
12/30/11	2:23 PM	647-17	000449334WAS	3210558	33860	78520	44660	22.33
12/30/11	3:23 PM	US 301-2	000449161WAS	3206489	32900	79440	46540	23.27
01/03/12	11:45 AM	624	000449339WAS	3210568	30660	81360	50700	25.35
							Total =	9319.60

Ticket Date	Ticket ID	Cust Code	MAS Unique ID	Customer	Generator	Manifest	Profile	Truck	Material	Material Description	Origin	Rate Unit	Tons
9/12/2011	972221	0003610	99661623001	LEE & RYAN ENVIRONMENTAL	136-USEPAREGIONV	20745	105840WI	81	Spwaste Solid Oth-Tons	Special Waste Solid Other	WI	TON	4.12
9/15/2011	973098	0003610	99661623001	LEE & RYAN ENVIRONMENTAL	136-USEPAREGIONV	SEE	105840WI	214	Spwaste Solid Oth-Tons	Special Waste Solid Other	WI	TON	12.46
9/15/2011	973100	0003610	99661623001	LEE & RYAN ENVIRONMENTAL	136-USEPAREGIONV	T20729	105840WI	82	Spwaste Solid Oth-Tons	Special Waste Solid Other	WI	TON	16.51
9/15/2011	973102	0003610	99661623001	LEE & RYAN ENVIRONMENTAL	136-USEPAREGIONV	20730	105840WI	80	Spwaste Solid Oth-Tons	Special Waste Solid Other	WI	TON	19.91
9/15/2011	973104	0003610	99661623001	LEE & RYAN ENVIRONMENTAL	136-USEPAREGIONV	20728	105840WI	3	Spwaste Solid Oth-Tons	Special Waste Solid Other	WI	TON	10.34
9/15/2011	973105	0003610	99661623001	LEE & RYAN ENVIRONMENTAL	136-USEPAREGIONV	20731	105840WI	85	Spwaste Solid Oth-Tons	Special Waste Solid Other	WI	TON	13.86
9/15/2011	973107	0003610	99661623001	LEE & RYAN ENVIRONMENTAL	136-USEPAREGIONV	20732	105840WI	65	Spwaste Solid Oth-Tons	Special Waste Solid Other	WI	TON	16.12
9/15/2011	973110	0003610	99661623001	LEE & RYAN ENVIRONMENTAL	136-USEPAREGIONV	20733	105840WI	78	Spwaste Solid Oth-Tons	Special Waste Solid Other	WI	TON	16.76
9/15/2011	973117	0003610	99661623001	LEE & RYAN ENVIRONMENTAL	136-USEPAREGIONV	SEE	105840WI	101	Spwaste Solid Oth-Tons	Special Waste Solid Other	WI	TON	23.86
9/15/2011	973119	0003610	99661623001	LEE & RYAN ENVIRONMENTAL	136-USEPAREGIONV	SEE	105840WI	786	Spwaste Solid Oth-Tons	Special Waste Solid Other	WI	TON	11.2
9/15/2011	973120	0003610	99661623001	LEE & RYAN ENVIRONMENTAL	136-USEPAREGIONV	SEE	105840WI	54	Spwaste Solid Oth-Tons	Special Waste Solid Other	WI	TON	15.78
9/15/2011	973126	0003610	99661623001	LEE & RYAN ENVIRONMENTAL	136-USEPAREGIONV	SEE	105840WI	102	Spwaste Solid Oth-Tons	Special Waste Solid Other	WI	TON	13.55
9/15/2011	973128	0003610	99661623001	LEE & RYAN ENVIRONMENTAL	136-USEPAREGIONV	20744	105840WI	100	Spwaste Solid Oth-Tons	Special Waste Solid Other	WI	TON	13.48
9/15/2011	973141	0003610	99661623001	LEE & RYAN ENVIRONMENTAL	136-USEPAREGIONV	20738	105840WI	W202	Spwaste Solid Oth-Tons	Special Waste Solid Other	WI	TON	24
9/15/2011	973143	0003610	99661623001	LEE & RYAN ENVIRONMENTAL	136-USEPAREGIONV	20740	105840WI	84	Spwaste Solid Oth-Tons	Special Waste Solid Other	WI	TON	18.16
9/15/2011	973145	0003610	99661623001	LEE & RYAN ENVIRONMENTAL	136-USEPAREGIONV	27039	105840WI	W606	Spwaste Solid Oth-Tons	Special Waste Solid Other	WI	TON	17.71
9/15/2011	973148	0003610	99661623001	LEE & RYAN ENVIRONMENTAL	136-USEPAREGIONV	20743	105840WI	70	Spwaste Solid Oth-Tons	Special Waste Solid Other	WI	TON	12.36
9/15/2011	973150	0003610	99661623001	LEE & RYAN ENVIRONMENTAL	136-USEPAREGIONV	20742	105840WI	83	Spwaste Solid Oth-Tons	Special Waste Solid Other	WI	TON	22.09
9/15/2011	973155	0003610	99661623001	LEE & RYAN ENVIRONMENTAL	136-USEPAREGIONV	SEE	105840WI	W303	Spwaste Solid Oth-Tons	Special Waste Solid Other	WI	TON	16.15
9/15/2011	973157	0003610	99661623001	LEE & RYAN ENVIRONMENTAL	136-USEPAREGIONV	20720	105840WI	81	Spwaste Solid Oth-Tons	Special Waste Solid Other	WI	TON	19.46
9/15/2011	973165	0003610	99661623001	LEE & RYAN ENVIRONMENTAL	136-USEPAREGIONV	20721	105840WI	99	Spwaste Solid Oth-Tons	Special Waste Solid Other	WI	TON	9.78
9/15/2011	973167	0003610	99661623001	LEE & RYAN ENVIRONMENTAL	136-USEPAREGIONV	20722	105840WI	80	Spwaste Solid Oth-Tons	Special Waste Solid Other	WI	TON	21.06
9/15/2011	973183	0003610	99661623001	LEE & RYAN ENVIRONMENTAL	136-USEPAREGIONV	20723	105840WI	3	Spwaste Solid Oth-Tons	Special Waste Solid Other	WI	TON	19.97
9/15/2011	973188	0003610	99661623001	LEE & RYAN ENVIRONMENTAL	136-USEPAREGIONV	20724	105840WI	85	Spwaste Solid Oth-Tons	Special Waste Solid Other	WI	TON	21.19
9/15/2011	973191	0003610	99661623001	LEE & RYAN ENVIRONMENTAL	136-USEPAREGIONV	20725	105840WI	78	Spwaste Solid Oth-Tons	Special Waste Solid Other	WI	TON	17.32
9/15/2011	973210	0003610	99661623001	LEE & RYAN ENVIRONMENTAL	136-USEPAREGIONV	20696	105840WI	214	Spwaste Solid Oth-Tons	Special Waste Solid Other	WI	TON	18.1
9/15/2011	973216	0003610	99661623001	LEE & RYAN ENVIRONMENTAL	136-USEPAREGIONV	20697	105840WI	82	Spwaste Solid Oth-Tons	Special Waste Solid Other	WI	TON	18.06
9/15/2011	973220	0003610	99661623001	LEE & RYAN ENVIRONMENTAL	136-USEPAREGIONV	20726	105840WI	786	Spwaste Solid Oth-Tons	Special Waste Solid Other	WI	TON	15.6
9/15/2011	973223	0003610	99661623001	LEE & RYAN ENVIRONMENTAL	136-USEPAREGIONV	20698	105840WI	65	Spwaste Solid Oth-Tons	Special Waste Solid Other	WI	TON	19.29
9/15/2011	973228	0003610	99661623001	LEE & RYAN ENVIRONMENTAL	136-USEPAREGIONV	20699	105840WI	101	Spwaste Solid Oth-Tons	Special Waste Solid Other	WI	TON	14.72
9/15/2011	973236	0003610	99661623001	LEE & RYAN ENVIRONMENTAL	136-USEPAREGIONV	20700	105840WI	102	Spwaste Solid Oth-Tons	Special Waste Solid Other	WI	TON	18.67
9/15/2011	973237	0003610	99661623001	LEE & RYAN ENVIRONMENTAL	136-USEPAREGIONV	20701	105840WI	54	Spwaste Solid Oth-Tons	Special Waste Solid Other	WI	TON	21.51
9/15/2011	973248	0003610	99661623001	LEE & RYAN ENVIRONMENTAL	136-USEPAREGIONV	20703	105840WI	84	Spwaste Solid Oth-Tons	Special Waste Solid Other	WI	TON	24.38
9/15/2011	973251	0003610	99661623001	LEE & RYAN ENVIRONMENTAL	136-USEPAREGIONV	20702	105840WI	100	Spwaste Solid Oth-Tons	Special Waste Solid Other	WI	TON	11.85
9/15/2011	973256	0003610	99661623001	LEE & RYAN ENVIRONMENTAL	136-USEPAREGIONV	20704	105840WI	W202	Spwaste Solid Oth-Tons	Special Waste Solid Other	WI	TON	26.27
9/15/2011	973280	0003610	99661623001	LEE & RYAN ENVIRONMENTAL	136-USEPAREGIONV	T20706	105840WI	70	Spwaste Solid Oth-Tons	Special Waste Solid Other	WI	TON	4.27
9/15/2011	973283	0003610	99661623001	LEE & RYAN ENVIRONMENTAL	136-USEPAREGIONV	T20705	105840WI	W606	Spwaste Solid Oth-Tons	Special Waste Solid Other	WI	TON	24.31
9/15/2011	973286	0003610	99661623001	LEE & RYAN ENVIRONMENTAL	136-USEPAREGIONV	SEE ATTACHED	105840WI	83	Spwaste Solid Oth-Tons	Special Waste Solid Other	WI	TON	22.29
9/15/2011	973289	0003610	99661623001	LEE & RYAN ENVIRONMENTAL	136-USEPAREGIONV	T20708	105840WI	81	Spwaste Solid Oth-Tons	Special Waste Solid Other	WI	TON	7.18
9/15/2011	973299	0003610	99661623001	LEE & RYAN ENVIRONMENTAL	136-USEPAREGIONV	20709	105840WI	85	Spwaste Solid Oth-Tons	Special Waste Solid Other	WI	TON	2.74
9/15/2011	973304	0003610	99661623001	LEE & RYAN ENVIRONMENTAL	136-USEPAREGIONV	20710	105840WI	99	Spwaste Solid Oth-Tons	Special Waste Solid Other	WI	TON	22.77
9/15/2011	973307	0003610	99661623001	LEE & RYAN ENVIRONMENTAL	136-USEPAREGIONV	20713	105840WI	80	Spwaste Solid Oth-Tons	Special Waste Solid Other	WI	TON	15.29
9/15/2011	973318	0003610	99661623001	LEE & RYAN ENVIRONMENTAL	136-USEPAREGIONV	20714	105840WI	84	Spwaste Solid Oth-Tons	Special Waste Solid Other	WI	TON	11.19

Ticket Date	Ticket ID	Cust Code	MAS Unique ID	Customer	Generator	Manifest	Profile	Truck	Material	Material Description	Origin	Rate Unit	Tons
9/15/2011	973332	0003610	99661623001	LEE & RYAN ENVIRONMENTAL	136-USEPAREGIONV	20715	105840WI	W202	Spwaste Solid Oth-Tons	Special Waste Solid Other	WI	TON	15.56
9/15/2011	973338	0003610	99661623001	LEE & RYAN ENVIRONMENTAL	136-USEPAREGIONV	20711	105840WI	70	Spwaste Solid Oth-Tons	Special Waste Solid Other	WI	TON	16.3
9/15/2011	973366	0003610	99661623001	LEE & RYAN ENVIRONMENTAL	136-USEPAREGIONV	20712	105840WI	83	Spwaste Solid Oth-Tons	Special Waste Solid Other	WI	TON	21.92
9/15/2011	973370	0003610	99661623001	LEE & RYAN ENVIRONMENTAL	136-USEPAREGIONV	20716	105840WI	81	Spwaste Solid Oth-Tons	Special Waste Solid Other	WI	TON	17.46
9/15/2011	973377	0003610	99661623001	LEE & RYAN ENVIRONMENTAL	136-USEPAREGIONV	20717	105840WI	99	Spwaste Solid Oth-Tons	Special Waste Solid Other	WI	TON	17.16
9/15/2011	973391	0003610	99661623001	LEE & RYAN ENVIRONMENTAL	136-USEPAREGIONV	20718	105840WI	85	Spwaste Solid Oth-Tons	Special Waste Solid Other	WI	TON	20.2
9/15/2011	973397	0003610	99661623001	LEE & RYAN ENVIRONMENTAL	136-USEPAREGIONV	20719	105840WI	84	Spwaste Solid Oth-Tons	Special Waste Solid Other	WI	TON	19.55
9/15/2011	973402	0003610	99661623001	LEE & RYAN ENVIRONMENTAL	136-USEPAREGIONV	20688	105840WI	80	Spwaste Solid Oth-Tons	Special Waste Solid Other	WI	TON	12.43
9/15/2011	973410	0003610	99661623001	LEE & RYAN ENVIRONMENTAL	136-USEPAREGIONV	20689	105840WI	70	Spwaste Solid Oth-Tons	Special Waste Solid Other	WI	TON	16.2
9/15/2011	973413	0003610	99661623001	LEE & RYAN ENVIRONMENTAL	136-USEPAREGIONV	20690	105840WI	202	Spwaste Solid Oth-Tons	Special Waste Solid Other	WI	TON	14.57
9/15/2011	973438	0003610	99661623001	LEE & RYAN ENVIRONMENTAL	136-USEPAREGIONV	20691	105840WI	83	Spwaste Solid Oth-Tons	Special Waste Solid Other	WI	TON	22.59
9/15/2011	973439	0003610	99661623001	LEE & RYAN ENVIRONMENTAL	136-USEPAREGIONV	20692	105840WI	81	Spwaste Solid Oth-Tons	Special Waste Solid Other	WI	TON	10.1
9/15/2011	973448	0003610	99661623001	LEE & RYAN ENVIRONMENTAL	136-USEPAREGIONV	20693	105840WI	85	Spwaste Solid Oth-Tons	Special Waste Solid Other	WI	TON	22.69
9/15/2011	973454	0003610	99661623001	LEE & RYAN ENVIRONMENTAL	136-USEPAREGIONV	20694	105840WI	99	Spwaste Solid Oth-Tons	Special Waste Solid Other	WI	TON	12.13
9/15/2011	973487	0003610	99661623001	LEE & RYAN ENVIRONMENTAL	136-USEPAREGIONV	20695	105840WI	80	Spwaste Solid Oth-Tons	Special Waste Solid Other	WI	TON	22.43
9/15/2011	973488	0003610	99661623001	LEE & RYAN ENVIRONMENTAL	136-USEPAREGIONV	20684	105840WI	84	Spwaste Solid Oth-Tons	Special Waste Solid Other	WI	TON	22.1
9/15/2011	973489	0003610	99661623001	LEE & RYAN ENVIRONMENTAL	136-USEPAREGIONV	20685	105840WI	W202	Spwaste Solid Oth-Tons	Special Waste Solid Other	WI	TON	22.33
9/15/2011	973490	0003610	99661623001	LEE & RYAN ENVIRONMENTAL	136-USEPAREGIONV	20686	105840WI	70	Spwaste Solid Oth-Tons	Special Waste Solid Other	WI	TON	19.9
9/15/2011	973491	0003610	99661623001	LEE & RYAN ENVIRONMENTAL	136-USEPAREGIONV	20687	105840WI	83	Spwaste Solid Oth-Tons	Special Waste Solid Other	WI	TON	20.39
9/15/2011	973492	0003610	99661623001	LEE & RYAN ENVIRONMENTAL	136-USEPAREGIONV	20681	105840WI	81	Spwaste Solid Oth-Tons	Special Waste Solid Other	WI	TON	20.44
9/15/2011	973493	0003610	99661623001	LEE & RYAN ENVIRONMENTAL	136-USEPAREGIONV	20682	105840WI	85	Spwaste Solid Oth-Tons	Special Waste Solid Other	WI	TON	15.91
9/15/2011	973494	0003610	99661623001	LEE & RYAN ENVIRONMENTAL	136-USEPAREGIONV	20683	105840WI	99	Spwaste Solid Oth-Tons	Special Waste Solid Other	WI	TON	19.18
9/21/2011	974866	0003610	99661623001	LEE & RYAN ENVIRONMENTAL	136-USEPAREGIONV	T20441	105840WI	70	Spwaste Solid Oth-Tons	Special Waste Solid Other	WI	TON	18.41
9/21/2011	974883	0003610	99661623001	LEE & RYAN ENVIRONMENTAL	136-USEPAREGIONV	T20442	105840WI	99	Spwaste Solid Oth-Tons	Special Waste Solid Other	WI	TON	23.28
9/21/2011	974897	0003610	99661623001	LEE & RYAN ENVIRONMENTAL	136-USEPAREGIONV	T20444	105840WI	83	Spwaste Solid Oth-Tons	Special Waste Solid Other	WI	TON	19.18
9/21/2011	974910	0003610	99661623001	LEE & RYAN ENVIRONMENTAL	136-USEPAREGIONV	20445	105840WI	84	Spwaste Solid Oth-Tons	Special Waste Solid Other	WI	TON	21.56
9/21/2011	974927	0003610	99661623001	LEE & RYAN ENVIRONMENTAL	136-USEPAREGIONV	20443	105840WI	85	Spwaste Solid Oth-Tons	Special Waste Solid Other	WI	TON	22.05
9/21/2011	974950	0003610	99661623001	LEE & RYAN ENVIRONMENTAL	136-USEPAREGIONV	20446	105840WI	70	Spwaste Solid Oth-Tons	Special Waste Solid Other	WI	TON	21.26
9/21/2011	974973	0003610	99661623001	LEE & RYAN ENVIRONMENTAL	136-USEPAREGIONV	20447	105840WI	99	Spwaste Solid Oth-Tons	Special Waste Solid Other	WI	TON	26.82
9/21/2011	974996	0003610	99661623001	LEE & RYAN ENVIRONMENTAL	136-USEPAREGIONV	20448	105840WI	85	Spwaste Solid Oth-Tons	Special Waste Solid Other	WI	TON	26.19
9/21/2011	975018	0003610	99661623001	LEE & RYAN ENVIRONMENTAL	136-USEPAREGIONV	20449	105840WI	84	Spwaste Solid Oth-Tons	Special Waste Solid Other	WI	TON	25.13
9/21/2011	975027	0003610	99661623001	LEE & RYAN ENVIRONMENTAL	136-USEPAREGIONV	20450	105840WI	85	Spwaste Solid Oth-Tons	Special Waste Solid Other	WI	TON	17.77
9/21/2011	975035	0003610	99661623001	LEE & RYAN ENVIRONMENTAL	136-USEPAREGIONV	20451	105840WI	70	Spwaste Solid Oth-Tons	Special Waste Solid Other	WI	TON	19.02
9/21/2011	975060	0003610	99661623001	LEE & RYAN ENVIRONMENTAL	136-USEPAREGIONV	20452	105840WI	99	Spwaste Solid Oth-Tons	Special Waste Solid Other	WI	TON	23.13
9/21/2011	975078	0003610	99661623001	LEE & RYAN ENVIRONMENTAL	136-USEPAREGIONV	20453	105840WI	83	Spwaste Solid Oth-Tons	Special Waste Solid Other	WI	TON	26.8
9/21/2011	975113	0003610	99661623001	LEE & RYAN ENVIRONMENTAL	136-USEPAREGIONV	T20454	105840WI	84	Spwaste Solid Oth-Tons	Special Waste Solid Other	WI	TON	24.13
9/21/2011	975121	0003610	99661623001	LEE & RYAN ENVIRONMENTAL	136-USEPAREGIONV	20455	105840WI	85	Spwaste Solid Oth-Tons	Special Waste Solid Other	WI	TON	29.57
9/21/2011	975129	0003610	99661623001	LEE & RYAN ENVIRONMENTAL	136-USEPAREGIONV	20456	105840WI	70	Spwaste Solid Oth-Tons	Special Waste Solid Other	WI	TON	23.99
9/21/2011	975148	0003610	99661623001	LEE & RYAN ENVIRONMENTAL	136-USEPAREGIONV	20457	105840WI	99	Spwaste Solid Oth-Tons	Special Waste Solid Other	WI	TON	25.85
9/21/2011	975158	0003610	99661623001	LEE & RYAN ENVIRONMENTAL	136-USEPAREGIONV	20458	105840WI	83	Spwaste Solid Oth-Tons	Special Waste Solid Other	WI	TON	24.26
9/21/2011	975205	0003610	99661623001	LEE & RYAN ENVIRONMENTAL	136-USEPAREGIONV	20459	105840WI	84	Spwaste Solid Oth-Tons	Special Waste Solid Other	WI	TON	23.56
9/21/2011	975216	0003610	99661623001	LEE & RYAN ENVIRONMENTAL	136-USEPAREGIONV	20460	105840WI	85	Spwaste Solid Oth-Tons	Special Waste Solid Other	WI	TON	22.68
9/21/2011	975223	0003610	99661623001	LEE & RYAN ENVIRONMENTAL	136-USEPAREGIONV	20461	105840WI	70	Spwaste Solid Oth-Tons	Special Waste Solid Other	WI	TON	24

Ticket Date	Ticket ID	Cust Code	MAS Unique ID	Customer	Generator	Manifest	Profile	Truck	Material	Material Description	Origin	Rate Unit	Tons
9/21/2011	975231	0003610	99661623001	LEE & RYAN ENVIRONMENTAL	136-USEPAREGIONV	20462	105840WI	99	Spwaste Solid Oth-Tons	Special Waste Solid Other	WI	TON	25.77
9/21/2011	975240	0003610	99661623001	LEE & RYAN ENVIRONMENTAL	136-USEPAREGIONV	20463	105840WI	83	Spwaste Solid Oth-Tons	Special Waste Solid Other	WI	TON	28.07
9/21/2011	975262	0003610	99661623001	LEE & RYAN ENVIRONMENTAL	136-USEPAREGIONV	20465	105840WI	84	Spwaste Solid Oth-Tons	Special Waste Solid Other	WI	TON	27.61
9/21/2011	975266	0003610	99661623001	LEE & RYAN ENVIRONMENTAL	136-USEPAREGIONV	SEE	105840WI	85	Spwaste Solid Oth-Tons	Special Waste Solid Other	WI	TON	23.4
9/21/2011	975267	0003610	99661623001	LEE & RYAN ENVIRONMENTAL	136-USEPAREGIONV	20466	105840WI	70	Spwaste Solid Oth-Tons	Special Waste Solid Other	WI	TON	16.43
9/21/2011	975268	0003610	99661623001	LEE & RYAN ENVIRONMENTAL	136-USEPAREGIONV	20467	105840WI	99	Spwaste Solid Oth-Tons	Special Waste Solid Other	WI	TON	18.96
9/21/2011	975269	0003610	99661623001	LEE & RYAN ENVIRONMENTAL	136-USEPAREGIONV	20468	105840WI	83	Spwaste Solid Oth-Tons	Special Waste Solid Other	WI	TON	28.85
9/22/2011	975300	0003610	99661623001	LEE & RYAN ENVIRONMENTAL	136-USEPAREGIONV	T20469	105840WI	99	Spwaste Solid Oth-Tons	Special Waste Solid Other	WI	TON	27.62
9/22/2011	975313	0003610	99661623001	LEE & RYAN ENVIRONMENTAL	136-USEPAREGIONV	T20470	105840WI	84	Spwaste Solid Oth-Tons	Special Waste Solid Other	WI	TON	24.53
9/22/2011	975329	0003610	99661623001	LEE & RYAN ENVIRONMENTAL	136-USEPAREGIONV	T20471	105840WI	85	Spwaste Solid Oth-Tons	Special Waste Solid Other	WI	TON	26.21
9/22/2011	975354	0003610	99661623001	LEE & RYAN ENVIRONMENTAL	136-USEPAREGIONV	T20472	105840WI	99	Spwaste Solid Oth-Tons	Special Waste Solid Other	WI	TON	25.11
9/22/2011	975378	0003610	99661623001	LEE & RYAN ENVIRONMENTAL	136-USEPAREGIONV	T20473	105840WI	84	Spwaste Solid Oth-Tons	Special Waste Solid Other	WI	TON	26.13
9/22/2011	975411	0003610	99661623001	LEE & RYAN ENVIRONMENTAL	136-USEPAREGIONV	20474	105840WI	85	Spwaste Solid Oth-Tons	Special Waste Solid Other	WI	TON	24.43
9/22/2011	975425	0003610	99661623001	LEE & RYAN ENVIRONMENTAL	136-USEPAREGIONV	20475	105840WI	99	Spwaste Solid Oth-Tons	Special Waste Solid Other	WI	TON	23.38
9/22/2011	975436	0003610	99661623001	LEE & RYAN ENVIRONMENTAL	136-USEPAREGIONV	20476	105840WI	81	Spwaste Solid Oth-Tons	Special Waste Solid Other	WI	TON	22.71
9/22/2011	975450	0003610	99661623001	LEE & RYAN ENVIRONMENTAL	136-USEPAREGIONV	20477	105840WI	84	Spwaste Solid Oth-Tons	Special Waste Solid Other	WI	TON	24.69
9/22/2011	975473	0003610	99661623001	LEE & RYAN ENVIRONMENTAL	136-USEPAREGIONV	20478	105840WI	85	Spwaste Solid Oth-Tons	Special Waste Solid Other	WI	TON	24.63
9/22/2011	975488	0003610	99661623001	LEE & RYAN ENVIRONMENTAL	136-USEPAREGIONV	20479	105840WI	99	Spwaste Solid Oth-Tons	Special Waste Solid Other	WI	TON	25.76
9/22/2011	975490	0003610	99661623001	LEE & RYAN ENVIRONMENTAL	136-USEPAREGIONV	20480	105840WI	81	Spwaste Solid Oth-Tons	Special Waste Solid Other	WI	TON	26.48
9/22/2011	975495	0003610	99661623001	LEE & RYAN ENVIRONMENTAL	136-USEPAREGIONV	20481	105840WI	84	Spwaste Solid Oth-Tons	Special Waste Solid Other	WI	TON	24.2
9/22/2011	975513	0003610	99661623001	LEE & RYAN ENVIRONMENTAL	136-USEPAREGIONV	20482	105840WI	85	Spwaste Solid Oth-Tons	Special Waste Solid Other	WI	TON	20.72
9/22/2011	975526	0003610	99661623001	LEE & RYAN ENVIRONMENTAL	136-USEPAREGIONV	T20483	105840WI	81	Spwaste Solid Oth-Tons	Special Waste Solid Other	WI	TON	26.1
9/22/2011	975533	0003610	99661623001	LEE & RYAN ENVIRONMENTAL	136-USEPAREGIONV	T20484	105840WI	99	Spwaste Solid Oth-Tons	Special Waste Solid Other	WI	TON	20.98
9/22/2011	975541	0003610	99661623001	LEE & RYAN ENVIRONMENTAL	136-USEPAREGIONV	20485	105840WI	84	Spwaste Solid Oth-Tons	Special Waste Solid Other	WI	TON	23.71
9/22/2011	975576	0003610	99661623001	LEE & RYAN ENVIRONMENTAL	136-USEPAREGIONV	20486	105840WI	81	Spwaste Solid Oth-Tons	Special Waste Solid Other	WI	TON	20.87
9/22/2011	975583	0003610	99661623001	LEE & RYAN ENVIRONMENTAL	136-USEPAREGIONV	20487	105840WI	99	Spwaste Solid Oth-Tons	Special Waste Solid Other	WI	TON	22.81
9/22/2011	975593	0003610	99661623001	LEE & RYAN ENVIRONMENTAL	136-USEPAREGIONV	20488	105840WI	84	Spwaste Solid Oth-Tons	Special Waste Solid Other	WI	TON	22.75
9/22/2011	975626	0003610	99661623001	LEE & RYAN ENVIRONMENTAL	136-USEPAREGIONV	20489	105840WI	81	Spwaste Solid Oth-Tons	Special Waste Solid Other	WI	TON	20.62
9/22/2011	975650	0003610	99661623001	LEE & RYAN ENVIRONMENTAL	136-USEPAREGIONV	20490	105840WI	99	Spwaste Solid Oth-Tons	Special Waste Solid Other	WI	TON	26.76
9/22/2011	975657	0003610	99661623001	LEE & RYAN ENVIRONMENTAL	136-USEPAREGIONV	20491	105840WI	84	Spwaste Solid Oth-Tons	Special Waste Solid Other	WI	TON	12.82
9/22/2011	975680	0003610	99661623001	LEE & RYAN ENVIRONMENTAL	136-USEPAREGIONV	20492	105840WI	81	Spwaste Solid Oth-Tons	Special Waste Solid Other	WI	TON	22.36
9/22/2011	975698	0003610	99661623001	LEE & RYAN ENVIRONMENTAL	136-USEPAREGIONV	20493	105840WI	84	Spwaste Solid Oth-Tons	Special Waste Solid Other	WI	TON	25
9/22/2011	975705	0003610	99661623001	LEE & RYAN ENVIRONMENTAL	136-USEPAREGIONV	20494	105840WI	99	Spwaste Solid Oth-Tons	Special Waste Solid Other	WI	TON	23.46
9/22/2011	975706	0003610	99661623001	LEE & RYAN ENVIRONMENTAL	136-USEPAREGIONV	20495	105840WI	81	Spwaste Solid Oth-Tons	Special Waste Solid Other	WI	TON	28.71
9/23/2011	975783	0003610	99661623001	LEE & RYAN ENVIRONMENTAL	136-USEPAREGIONV	20496	105840WI	70	Spwaste Solid Oth-Tons	Special Waste Solid Other	WI	TON	23.96
9/23/2011	975799	0003610	99661623001	LEE & RYAN ENVIRONMENTAL	136-USEPAREGIONV	20497	105840WI	82	Spwaste Solid Oth-Tons	Special Waste Solid Other	WI	TON	22.33
9/23/2011	975808	0003610	99661623001	LEE & RYAN ENVIRONMENTAL	136-USEPAREGIONV	20498	105840WI	214	Spwaste Solid Oth-Tons	Special Waste Solid Other	WI	TON	18.32
9/23/2011	975814	0003610	99661623001	LEE & RYAN ENVIRONMENTAL	136-USEPAREGIONV	20499	105840WI	81	Spwaste Solid Oth-Tons	Special Waste Solid Other	WI	TON	24.7
9/23/2011	975819	0003610	99661623001	LEE & RYAN ENVIRONMENTAL	136-USEPAREGIONV	20500	105840WI	83	Spwaste Solid Oth-Tons	Special Waste Solid Other	WI	TON	24.51
9/23/2011	975826	0003610	99661623001	LEE & RYAN ENVIRONMENTAL	136-USEPAREGIONV	20501	105840WI	84	Spwaste Solid Oth-Tons	Special Waste Solid Other	WI	TON	22.02
9/23/2011	975829	0003610	99661623001	LEE & RYAN ENVIRONMENTAL	136-USEPAREGIONV	20502	105840WI	80	Spwaste Solid Oth-Tons	Special Waste Solid Other	WI	TON	23.85
9/23/2011	975834	0003610	99661623001	LEE & RYAN ENVIRONMENTAL	136-USEPAREGIONV	20503	105840WI	85	Spwaste Solid Oth-Tons	Special Waste Solid Other	WI	TON	23.04
9/23/2011	975838	0003610	99661623001	LEE & RYAN ENVIRONMENTAL	136-USEPAREGIONV	20504	105840WI	70	Spwaste Solid Oth-Tons	Special Waste Solid Other	WI	TON	21.83

Ticket Date	Ticket ID	Cust Code	MAS Unique ID	Customer	Generator	Manifest	Profile	Truck	Material	Material Description	Origin	Rate Unit	Tons
9/23/2011	975845	0003610	99661623001	LEE & RYAN ENVIRONMENTAL	136-USEPAREGIONV	20505	105840WI	82	Spwaste Solid Oth-Tons	Special Waste Solid Other	WI	TON	19.14
9/23/2011	975851	0003610	99661623001	LEE & RYAN ENVIRONMENTAL	136-USEPAREGIONV	20506	105840WI	214	Spwaste Solid Oth-Tons	Special Waste Solid Other	WI	TON	20.19
9/23/2011	975860	0003610	99661623001	LEE & RYAN ENVIRONMENTAL	136-USEPAREGIONV	20507	105840WI	81	Spwaste Solid Oth-Tons	Special Waste Solid Other	WI	TON	26.63
9/23/2011	975866	0003610	99661623001	LEE & RYAN ENVIRONMENTAL	136-USEPAREGIONV	20508	105840WI	83	Spwaste Solid Oth-Tons	Special Waste Solid Other	WI	TON	25.44
9/23/2011	975868	0003610	99661623001	LEE & RYAN ENVIRONMENTAL	136-USEPAREGIONV	20509	105840WI	84	Spwaste Solid Oth-Tons	Special Waste Solid Other	WI	TON	26.67
9/23/2011	975872	0003610	99661623001	LEE & RYAN ENVIRONMENTAL	136-USEPAREGIONV	20510	105840WI	80	Spwaste Solid Oth-Tons	Special Waste Solid Other	WI	TON	25.99
9/23/2011	975876	0003610	99661623001	LEE & RYAN ENVIRONMENTAL	136-USEPAREGIONV	20511	105840WI	70	Spwaste Solid Oth-Tons	Special Waste Solid Other	WI	TON	23.18
9/23/2011	975879	0003610	99661623001	LEE & RYAN ENVIRONMENTAL	136-USEPAREGIONV	20512	105840WI	82	Spwaste Solid Oth-Tons	Special Waste Solid Other	WI	TON	28.22
9/23/2011	975886	0003610	99661623001	LEE & RYAN ENVIRONMENTAL	136-USEPAREGIONV	20513	105840WI	85	Spwaste Solid Oth-Tons	Special Waste Solid Other	WI	TON	27.33
9/23/2011	975889	0003610	99661623001	LEE & RYAN ENVIRONMENTAL	136-USEPAREGIONV	20514	105840WI	214	Spwaste Solid Oth-Tons	Special Waste Solid Other	WI	TON	22.62
9/23/2011	975892	0003610	99661623001	LEE & RYAN ENVIRONMENTAL	136-USEPAREGIONV	20515	105840WI	81	Spwaste Solid Oth-Tons	Special Waste Solid Other	WI	TON	25.32
9/23/2011	975895	0003610	99661623001	LEE & RYAN ENVIRONMENTAL	136-USEPAREGIONV	20516	105840WI	83	Spwaste Solid Oth-Tons	Special Waste Solid Other	WI	TON	19.25
9/23/2011	975899	0003610	99661623001	LEE & RYAN ENVIRONMENTAL	136-USEPAREGIONV	T20517	105840WI	84	Spwaste Solid Oth-Tons	Special Waste Solid Other	WI	TON	22.95
9/23/2011	975905	0003610	99661623001	LEE & RYAN ENVIRONMENTAL	136-USEPAREGIONV	T20519	105840WI	70	Spwaste Solid Oth-Tons	Special Waste Solid Other	WI	TON	20.01
9/23/2011	975907	0003610	99661623001	LEE & RYAN ENVIRONMENTAL	136-USEPAREGIONV	T20518	105840WI	80	Spwaste Solid Oth-Tons	Special Waste Solid Other	WI	TON	29.97
9/23/2011	975921	0003610	99661623001	LEE & RYAN ENVIRONMENTAL	136-USEPAREGIONV	T20520	105840WI	82	Spwaste Solid Oth-Tons	Special Waste Solid Other	WI	TON	21.92
9/23/2011	975927	0003610	99661623001	LEE & RYAN ENVIRONMENTAL	136-USEPAREGIONV	20521	105840WI	85	Spwaste Solid Oth-Tons	Special Waste Solid Other	WI	TON	22.31
9/23/2011	975929	0003610	99661623001	LEE & RYAN ENVIRONMENTAL	136-USEPAREGIONV	20522	105840WI	214	Spwaste Solid Oth-Tons	Special Waste Solid Other	WI	TON	16.59
9/23/2011	975937	0003610	99661623001	LEE & RYAN ENVIRONMENTAL	136-USEPAREGIONV	20523	105840WI	81	Spwaste Solid Oth-Tons	Special Waste Solid Other	WI	TON	19.74
9/23/2011	975942	0003610	99661623001	LEE & RYAN ENVIRONMENTAL	136-USEPAREGIONV	20524	105840WI	83	Spwaste Solid Oth-Tons	Special Waste Solid Other	WI	TON	24.76
9/23/2011	975946	0003610	99661623001	LEE & RYAN ENVIRONMENTAL	136-USEPAREGIONV	20525	105840WI	84	Spwaste Solid Oth-Tons	Special Waste Solid Other	WI	TON	23
9/23/2011	975947	0003610	99661623001	LEE & RYAN ENVIRONMENTAL	136-USEPAREGIONV	20526	105840WI	80	Spwaste Solid Oth-Tons	Special Waste Solid Other	WI	TON	20.52
9/23/2011	975949	0003610	99661623001	LEE & RYAN ENVIRONMENTAL	136-USEPAREGIONV	20527	105840WI	70	Spwaste Solid Oth-Tons	Special Waste Solid Other	WI	TON	23.75
9/23/2011	975955	0003610	99661623001	LEE & RYAN ENVIRONMENTAL	136-USEPAREGIONV	20528	105840WI	82	Spwaste Solid Oth-Tons	Special Waste Solid Other	WI	TON	22.93
9/23/2011	975963	0003610	99661623001	LEE & RYAN ENVIRONMENTAL	136-USEPAREGIONV	20529	105840WI	214	Spwaste Solid Oth-Tons	Special Waste Solid Other	WI	TON	22.43
9/23/2011	975972	0003610	99661623001	LEE & RYAN ENVIRONMENTAL	136-USEPAREGIONV	10530	105840WI	85	Spwaste Solid Oth-Tons	Special Waste Solid Other	WI	TON	19.55
9/23/2011	975978	0003610	99661623001	LEE & RYAN ENVIRONMENTAL	136-USEPAREGIONV	20531	105840WI	81	Spwaste Solid Oth-Tons	Special Waste Solid Other	WI	TON	28.44
9/23/2011	975984	0003610	99661623001	LEE & RYAN ENVIRONMENTAL	136-USEPAREGIONV	20532	105840WI	84	Spwaste Solid Oth-Tons	Special Waste Solid Other	WI	TON	20.57
9/23/2011	975985	0003610	99661623001	LEE & RYAN ENVIRONMENTAL	136-USEPAREGIONV	20534	105840WI	80	Spwaste Solid Oth-Tons	Special Waste Solid Other	WI	TON	28.88
9/23/2011	976005	0003610	99661623001	LEE & RYAN ENVIRONMENTAL	136-USEPAREGIONV	20533	105840WI	70	Spwaste Solid Oth-Tons	Special Waste Solid Other	WI	TON	23.98
9/23/2011	976008	0003610	99661623001	LEE & RYAN ENVIRONMENTAL	136-USEPAREGIONV	20535	105840WI	82	Spwaste Solid Oth-Tons	Special Waste Solid Other	WI	TON	27.28
9/23/2011	976017	0003610	99661623001	LEE & RYAN ENVIRONMENTAL	136-USEPAREGIONV	20536	105840WI	214	Spwaste Solid Oth-Tons	Special Waste Solid Other	WI	TON	22.16
9/23/2011	976021	0003610	99661623001	LEE & RYAN ENVIRONMENTAL	136-USEPAREGIONV	20537	105840WI	81	Spwaste Solid Oth-Tons	Special Waste Solid Other	WI	TON	25.54
9/23/2011	976025	0003610	99661623001	LEE & RYAN ENVIRONMENTAL	136-USEPAREGIONV	20538	105840WI	85	Spwaste Solid Oth-Tons	Special Waste Solid Other	WI	TON	24.26
9/23/2011	976028	0003610	99661623001	LEE & RYAN ENVIRONMENTAL	136-USEPAREGIONV	20539	105840WI	84	Spwaste Solid Oth-Tons	Special Waste Solid Other	WI	TON	22.4
9/23/2011	976045	0003610	99661623001	LEE & RYAN ENVIRONMENTAL	136-USEPAREGIONV	20540	105840WI	70	Spwaste Solid Oth-Tons	Special Waste Solid Other	WI	TON	29.98
9/23/2011	976051	0003610	99661623001	LEE & RYAN ENVIRONMENTAL	136-USEPAREGIONV	SEE	105840WI	80	Spwaste Solid Oth-Tons	Special Waste Solid Other	WI	TON	26.24
9/23/2011	976057	0003610	99661623001	LEE & RYAN ENVIRONMENTAL	136-USEPAREGIONV	20543	105840WI	81	Spwaste Solid Oth-Tons	Special Waste Solid Other	WI	TON	29.6
9/23/2011	976061	0003610	99661623001	LEE & RYAN ENVIRONMENTAL	136-USEPAREGIONV	20544	105840WI	214	Spwaste Solid Oth-Tons	Special Waste Solid Other	WI	TON	21.95
9/23/2011	976065	0003610	99661623001	LEE & RYAN ENVIRONMENTAL	136-USEPAREGIONV	20545	105840WI	84	Spwaste Solid Oth-Tons	Special Waste Solid Other	WI	TON	24.54
9/23/2011	976068	0003610	99661623001	LEE & RYAN ENVIRONMENTAL	136-USEPAREGIONV	20546	105840WI	85	Spwaste Solid Oth-Tons	Special Waste Solid Other	WI	TON	27.44
9/23/2011	976076	0003610	99661623001	LEE & RYAN ENVIRONMENTAL	136-USEPAREGIONV	20542	105840WI	82	Spwaste Solid Oth-Tons	Special Waste Solid Other	WI	TON	21.64
9/23/2011	976077	0003610	99661623001	LEE & RYAN ENVIRONMENTAL	136-USEPAREGIONV	20547	105840WI	70	Spwaste Solid Oth-Tons	Special Waste Solid Other	WI	TON	25.78

Ticket Date	Ticket ID	Cust Code	MAS Unique ID	Customer	Generator	Manifest	Profile	Truck	Material	Material Description	Origin	Rate Unit	Tons
9/23/2011	976078	0003610	99661623001	LEE & RYAN ENVIRONMENTAL	136-USEPAREGIONV	20548	105840WI	80	Spwaste Solid Oth-Tons	Special Waste Solid Other	WI	TON	25.52
9/23/2011	976079	0003610	99661623001	LEE & RYAN ENVIRONMENTAL	136-USEPAREGIONV	20549	105840WI	81	Spwaste Solid Oth-Tons	Special Waste Solid Other	WI	TON	28.97
9/23/2011	976080	0003610	99661623001	LEE & RYAN ENVIRONMENTAL	136-USEPAREGIONV	20550	105840WI	214	Spwaste Solid Oth-Tons	Special Waste Solid Other	WI	TON	21.58
9/23/2011	976081	0003610	99661623001	LEE & RYAN ENVIRONMENTAL	136-USEPAREGIONV	20551	105840WI	84	Spwaste Solid Oth-Tons	Special Waste Solid Other	WI	TON	24.79
9/23/2011	976082	0003610	99661623001	LEE & RYAN ENVIRONMENTAL	136-USEPAREGIONV	20553	105840WI	82	Spwaste Solid Oth-Tons	Special Waste Solid Other	WI	TON	19.66
9/23/2011	976083	0003610	99661623001	LEE & RYAN ENVIRONMENTAL	136-USEPAREGIONV	20552	105840WI	85	Spwaste Solid Oth-Tons	Special Waste Solid Other	WI	TON	22.2
9/23/2011	976084	0003610	99661623001	LEE & RYAN ENVIRONMENTAL	136-USEPAREGIONV	20554	105840WI	70	Spwaste Solid Oth-Tons	Special Waste Solid Other	WI	TON	16.58
9/23/2011	976085	0003610	99661623001	LEE & RYAN ENVIRONMENTAL	136-USEPAREGIONV	20555	105840WI	80	Spwaste Solid Oth-Tons	Special Waste Solid Other	WI	TON	22.65
9/23/2011	976086	0003610	99661623001	LEE & RYAN ENVIRONMENTAL	136-USEPAREGIONV	20556	105840WI	81	Spwaste Solid Oth-Tons	Special Waste Solid Other	WI	TON	24.73
9/23/2011	976087	0003610	99661623001	LEE & RYAN ENVIRONMENTAL	136-USEPAREGIONV	20557	105840WI	214	Spwaste Solid Oth-Tons	Special Waste Solid Other	WI	TON	18.68
9/23/2011	976088	0003610	99661623001	LEE & RYAN ENVIRONMENTAL	136-USEPAREGIONV	20558	105840WI	84	Spwaste Solid Oth-Tons	Special Waste Solid Other	WI	TON	27.26
9/23/2011	976089	0003610	99661623001	LEE & RYAN ENVIRONMENTAL	136-USEPAREGIONV	20559	105840WI	82	Spwaste Solid Oth-Tons	Special Waste Solid Other	WI	TON	22.46
9/23/2011	976090	0003610	99661623001	LEE & RYAN ENVIRONMENTAL	136-USEPAREGIONV	20560	105840WI	70	Spwaste Solid Oth-Tons	Special Waste Solid Other	WI	TON	27.9
9/23/2011	976091	0003610	99661623001	LEE & RYAN ENVIRONMENTAL	136-USEPAREGIONV	20561	105840WI	85	Spwaste Solid Oth-Tons	Special Waste Solid Other	WI	TON	27.81
9/23/2011	976092	0003610	99661623001	LEE & RYAN ENVIRONMENTAL	136-USEPAREGIONV	20562	105840WI	80	Spwaste Solid Oth-Tons	Special Waste Solid Other	WI	TON	26.88
9/24/2011	976109	0003610	99661623001	LEE & RYAN ENVIRONMENTAL	136-USEPAREGIONV	T20563	105840WI	81	Spwaste Solid Oth-Tons	Special Waste Solid Other	WI	TON	18.24
9/24/2011	976112	0003610	99661623001	LEE & RYAN ENVIRONMENTAL	136-USEPAREGIONV	T20564	105840WI	80	Spwaste Solid Oth-Tons	Special Waste Solid Other	WI	TON	16.74
9/24/2011	976115	0003610	99661623001	LEE & RYAN ENVIRONMENTAL	136-USEPAREGIONV	T20565	105840WI	84	Spwaste Solid Oth-Tons	Special Waste Solid Other	WI	TON	19.05
9/24/2011	976116	0003610	99661623001	LEE & RYAN ENVIRONMENTAL	136-USEPAREGIONV	T20566	105840WI	82	Spwaste Solid Oth-Tons	Special Waste Solid Other	WI	TON	17.68
9/24/2011	976120	0003610	99661623001	LEE & RYAN ENVIRONMENTAL	136-USEPAREGIONV	T20567	105840WI	70	Spwaste Solid Oth-Tons	Special Waste Solid Other	WI	TON	24.38
9/24/2011	976123	0003610	99661623001	LEE & RYAN ENVIRONMENTAL	136-USEPAREGIONV	SEE ATTACHED	105840WI	83	Spwaste Solid Oth-Tons	Special Waste Solid Other	WI	TON	21.13
9/24/2011	976125	0003610	99661623001	LEE & RYAN ENVIRONMENTAL	136-USEPAREGIONV	T20569	105840WI	99	Spwaste Solid Oth-Tons	Special Waste Solid Other	WI	TON	22.06
9/24/2011	976127	0003610	99661623001	LEE & RYAN ENVIRONMENTAL	136-USEPAREGIONV	T20570	105840WI	85	Spwaste Solid Oth-Tons	Special Waste Solid Other	WI	TON	23.28
9/24/2011	976136	0003610	99661623001	LEE & RYAN ENVIRONMENTAL	136-USEPAREGIONV	T20571	105840WI	81	Spwaste Solid Oth-Tons	Special Waste Solid Other	WI	TON	23.07
9/24/2011	976141	0003610	99661623001	LEE & RYAN ENVIRONMENTAL	136-USEPAREGIONV	T20572	105840WI	84	Spwaste Solid Oth-Tons	Special Waste Solid Other	WI	TON	20.29
9/24/2011	976146	0003610	99661623001	LEE & RYAN ENVIRONMENTAL	136-USEPAREGIONV	T20573	105840WI	82	Spwaste Solid Oth-Tons	Special Waste Solid Other	WI	TON	23.55
9/24/2011	976149	0003610	99661623001	LEE & RYAN ENVIRONMENTAL	136-USEPAREGIONV	T20574	105840WI	70	Spwaste Solid Oth-Tons	Special Waste Solid Other	WI	TON	21.15
9/24/2011	976155	0003610	99661623001	LEE & RYAN ENVIRONMENTAL	136-USEPAREGIONV	T20575	105840WI	99	Spwaste Solid Oth-Tons	Special Waste Solid Other	WI	TON	16.89
9/24/2011	976170	0003610	99661623001	LEE & RYAN ENVIRONMENTAL	136-USEPAREGIONV	T20576	105840WI	83	Spwaste Solid Oth-Tons	Special Waste Solid Other	WI	TON	23.41
9/24/2011	976173	0003610	99661623001	LEE & RYAN ENVIRONMENTAL	136-USEPAREGIONV	T20577	105840WI	85	Spwaste Solid Oth-Tons	Special Waste Solid Other	WI	TON	22.3
9/24/2011	976176	0003610	99661623001	LEE & RYAN ENVIRONMENTAL	136-USEPAREGIONV	T20578	105840WI	81	Spwaste Solid Oth-Tons	Special Waste Solid Other	WI	TON	21.38
9/24/2011	976177	0003610	99661623001	LEE & RYAN ENVIRONMENTAL	136-USEPAREGIONV	T20579	105840WI	80	Spwaste Solid Oth-Tons	Special Waste Solid Other	WI	TON	21.57
9/24/2011	976180	0003610	99661623001	LEE & RYAN ENVIRONMENTAL	136-USEPAREGIONV	T20580	105840WI	84	Spwaste Solid Oth-Tons	Special Waste Solid Other	WI	TON	19.31
9/24/2011	976183	0003610	99661623001	LEE & RYAN ENVIRONMENTAL	136-USEPAREGIONV	T20581	105840WI	70	Spwaste Solid Oth-Tons	Special Waste Solid Other	WI	TON	21.02
9/24/2011	976187	0003610	99661623001	LEE & RYAN ENVIRONMENTAL	136-USEPAREGIONV	T20582	105840WI	82	Spwaste Solid Oth-Tons	Special Waste Solid Other	WI	TON	20.13
9/24/2011	976189	0003610	99661623001	LEE & RYAN ENVIRONMENTAL	136-USEPAREGIONV	T20583	105840WI	99	Spwaste Solid Oth-Tons	Special Waste Solid Other	WI	TON	19.01
9/24/2011	976199	0003610	99661623001	LEE & RYAN ENVIRONMENTAL	136-USEPAREGIONV	T20584	105840WI	83	Spwaste Solid Oth-Tons	Special Waste Solid Other	WI	TON	20.1
9/24/2011	976226	0003610	99661623001	LEE & RYAN ENVIRONMENTAL	136-USEPAREGIONV	T20585	105840WI	85	Spwaste Solid Oth-Tons	Special Waste Solid Other	WI	TON	21.59
9/24/2011	976228	0003610	99661623001	LEE & RYAN ENVIRONMENTAL	136-USEPAREGIONV	T20586	105840WI	81	Spwaste Solid Oth-Tons	Special Waste Solid Other	WI	TON	20.82
9/24/2011	976230	0003610	99661623001	LEE & RYAN ENVIRONMENTAL	136-USEPAREGIONV	T20587	105840WI	84	Spwaste Solid Oth-Tons	Special Waste Solid Other	WI	TON	18.68
9/24/2011	976232	0003610	99661623001	LEE & RYAN ENVIRONMENTAL	136-USEPAREGIONV	T20588	105840WI	70	Spwaste Solid Oth-Tons	Special Waste Solid Other	WI	TON	20.85
9/24/2011	976233	0003610	99661623001	LEE & RYAN ENVIRONMENTAL	136-USEPAREGIONV	T20589	105840WI	80	Spwaste Solid Oth-Tons	Special Waste Solid Other	WI	TON	27.99
9/24/2011	976234	0003610	99661623001	LEE & RYAN ENVIRONMENTAL	136-USEPAREGIONV	T20590	105840WI	99	Spwaste Solid Oth-Tons	Special Waste Solid Other	WI	TON	18.56

Ticket Date	Ticket ID	Cust Code	MAS Unique ID	Customer	Generator	Manifest	Profile	Truck	Material	Material Description	Origin	Rate Unit	Tons
9/24/2011	976235	0003610	99661623001	LEE & RYAN ENVIRONMENTAL	136-USEPAREGIONV	T20591	105840WI	82	Spwaste Solid Oth-Tons	Special Waste Solid Other	WI	TON	19.45
9/24/2011	976236	0003610	99661623001	LEE & RYAN ENVIRONMENTAL	136-USEPAREGIONV	T20592	105840WI	83	Spwaste Solid Oth-Tons	Special Waste Solid Other	WI	TON	21.68
9/24/2011	976237	0003610	99661623001	LEE & RYAN ENVIRONMENTAL	136-USEPAREGIONV	T20593	105840WI	70	Spwaste Solid Oth-Tons	Special Waste Solid Other	WI	TON	22.85
9/29/2011	977243	0003610	99661623001	LEE & RYAN ENVIRONMENTAL	136-USEPAREGIONV	T20594	105840WI	70	Spwaste Solid Oth-Tons	Special Waste Solid Other	WI	TON	20.74
9/29/2011	977248	0003610	99661623001	LEE & RYAN ENVIRONMENTAL	136-USEPAREGIONV	T20595	105840WI	80	Spwaste Solid Oth-Tons	Special Waste Solid Other	WI	TON	19.75
9/29/2011	977284	0003610	99661623001	LEE & RYAN ENVIRONMENTAL	136-USEPAREGIONV	20596	105840WI	83	Spwaste Solid Oth-Tons	Special Waste Solid Other	WI	TON	15.15
9/29/2011	977287	0003610	99661623001	LEE & RYAN ENVIRONMENTAL	136-USEPAREGIONV	20638	105840WI	70	Spwaste Solid Oth-Tons	Special Waste Solid Other	WI	TON	19.82
9/29/2011	977294	0003610	99661623001	LEE & RYAN ENVIRONMENTAL	136-USEPAREGIONV	20597	105840WI	80	Spwaste Solid Oth-Tons	Special Waste Solid Other	WI	TON	22.12
9/29/2011	977296	0003610	99661623001	LEE & RYAN ENVIRONMENTAL	136-USEPAREGIONV	20598	105840WI	80	Spwaste Solid Oth-Tons	Special Waste Solid Other	WI	TON	18.74
9/29/2011	977313	0003610	99661623001	LEE & RYAN ENVIRONMENTAL	136-USEPAREGIONV	20639	105840WI	214	Spwaste Solid Oth-Tons	Special Waste Solid Other	WI	TON	17.24
9/29/2011	977319	0003610	99661623001	LEE & RYAN ENVIRONMENTAL	136-USEPAREGIONV	20599	105840WI	85	Spwaste Solid Oth-Tons	Special Waste Solid Other	WI	TON	21
9/29/2011	977330	0003610	99661623001	LEE & RYAN ENVIRONMENTAL	136-USEPAREGIONV	20640	105840WI	83	Spwaste Solid Oth-Tons	Special Waste Solid Other	WI	TON	22.42
9/29/2011	977332	0003610	99661623001	LEE & RYAN ENVIRONMENTAL	136-USEPAREGIONV	20600	105840WI	70	Spwaste Solid Oth-Tons	Special Waste Solid Other	WI	TON	23.33
9/29/2011	977336	0003610	99661623001	LEE & RYAN ENVIRONMENTAL	136-USEPAREGIONV	20601	105840WI	80	Spwaste Solid Oth-Tons	Special Waste Solid Other	WI	TON	22.95
9/29/2011	977343	0003610	99661623001	LEE & RYAN ENVIRONMENTAL	136-USEPAREGIONV	20602	105840WI	82	Spwaste Solid Oth-Tons	Special Waste Solid Other	WI	TON	21.72
9/29/2011	977371	0003610	99661623001	LEE & RYAN ENVIRONMENTAL	136-USEPAREGIONV	20641	105840WI	214	Spwaste Solid Oth-Tons	Special Waste Solid Other	WI	TON	22.94
9/29/2011	977375	0003610	99661623001	LEE & RYAN ENVIRONMENTAL	136-USEPAREGIONV	20642	105840WI	84	Spwaste Solid Oth-Tons	Special Waste Solid Other	WI	TON	26.13
9/29/2011	977380	0003610	99661623001	LEE & RYAN ENVIRONMENTAL	136-USEPAREGIONV	20643	105840WI	W606	Spwaste Solid Oth-Tons	Special Waste Solid Other	WI	TON	23.32
9/29/2011	977381	0003610	99661623001	LEE & RYAN ENVIRONMENTAL	136-USEPAREGIONV	20603	105840WI	W202	Spwaste Solid Oth-Tons	Special Waste Solid Other	WI	TON	13.54
9/29/2011	977383	0003610	99661623001	LEE & RYAN ENVIRONMENTAL	136-USEPAREGIONV	20644	105840WI	85	Spwaste Solid Oth-Tons	Special Waste Solid Other	WI	TON	24.92
9/29/2011	977388	0003610	99661623001	LEE & RYAN ENVIRONMENTAL	136-USEPAREGIONV	20645	105840WI	83	Spwaste Solid Oth-Tons	Special Waste Solid Other	WI	TON	24.09
9/29/2011	977389	0003610	99661623001	LEE & RYAN ENVIRONMENTAL	136-USEPAREGIONV	20604	105840WI	80	Spwaste Solid Oth-Tons	Special Waste Solid Other	WI	TON	14.93
9/29/2011	977392	0003610	99661623001	LEE & RYAN ENVIRONMENTAL	136-USEPAREGIONV	20605	105840WI	70	Spwaste Solid Oth-Tons	Special Waste Solid Other	WI	TON	23.66
9/29/2011	977397	0003610	99661623001	LEE & RYAN ENVIRONMENTAL	136-USEPAREGIONV	20646	105840WI	102	Spwaste Solid Oth-Tons	Special Waste Solid Other	WI	TON	23.97
9/29/2011	977398	0003610	99661623001	LEE & RYAN ENVIRONMENTAL	136-USEPAREGIONV	20606	105840WI	82	Spwaste Solid Oth-Tons	Special Waste Solid Other	WI	TON	15.28
9/29/2011	977401	0003610	99661623001	LEE & RYAN ENVIRONMENTAL	136-USEPAREGIONV	20647	105840WI	104	Spwaste Solid Oth-Tons	Special Waste Solid Other	WI	TON	23.49
9/29/2011	977406	0003610	99661623001	LEE & RYAN ENVIRONMENTAL	136-USEPAREGIONV	T20607	105840WI	W303	Spwaste Solid Oth-Tons	Special Waste Solid Other	WI	TON	19.58
9/29/2011	977410	0003610	99661623001	LEE & RYAN ENVIRONMENTAL	136-USEPAREGIONV	T20608	105840WI	84	Spwaste Solid Oth-Tons	Special Waste Solid Other	WI	TON	26.78
9/29/2011	977418	0003610	99661623001	LEE & RYAN ENVIRONMENTAL	136-USEPAREGIONV	T20609	105840WI	214	Spwaste Solid Oth-Tons	Special Waste Solid Other	WI	TON	15.32
9/29/2011	977422	0003610	99661623001	LEE & RYAN ENVIRONMENTAL	136-USEPAREGIONV	20610	105840WI	W606	Spwaste Solid Oth-Tons	Special Waste Solid Other	WI	TON	18.36
9/29/2011	977423	0003610	99661623001	LEE & RYAN ENVIRONMENTAL	136-USEPAREGIONV	20611	105840WI	W202	Spwaste Solid Oth-Tons	Special Waste Solid Other	WI	TON	23.64
9/29/2011	977424	0003610	99661623001	LEE & RYAN ENVIRONMENTAL	136-USEPAREGIONV	20648	105840WI	70	Spwaste Solid Oth-Tons	Special Waste Solid Other	WI	TON	24.48
9/29/2011	977426	0003610	99661623001	LEE & RYAN ENVIRONMENTAL	136-USEPAREGIONV	20612	105840WI	80	Spwaste Solid Oth-Tons	Special Waste Solid Other	WI	TON	19.96
9/29/2011	977427	0003610	99661623001	LEE & RYAN ENVIRONMENTAL	136-USEPAREGIONV	20613	105840WI	83	Spwaste Solid Oth-Tons	Special Waste Solid Other	WI	TON	23.14
9/29/2011	977431	0003610	99661623001	LEE & RYAN ENVIRONMENTAL	136-USEPAREGIONV	20614	105840WI	83	Spwaste Solid Oth-Tons	Special Waste Solid Other	WI	TON	23.88
9/29/2011	977433	0003610	99661623001	LEE & RYAN ENVIRONMENTAL	136-USEPAREGIONV	20615	105840WI	82	Spwaste Solid Oth-Tons	Special Waste Solid Other	WI	TON	18.85
9/29/2011	977435	0003610	99661623001	LEE & RYAN ENVIRONMENTAL	136-USEPAREGIONV	20616	105840WI	102	Spwaste Solid Oth-Tons	Special Waste Solid Other	WI	TON	21.44
9/29/2011	977438	0003610	99661623001	LEE & RYAN ENVIRONMENTAL	136-USEPAREGIONV	20617	105840WI	104	Spwaste Solid Oth-Tons	Special Waste Solid Other	WI	TON	18.27
9/29/2011	977439	0003610	99661623001	LEE & RYAN ENVIRONMENTAL	136-USEPAREGIONV	20618	105840WI	45	Spwaste Solid Oth-Tons	Special Waste Solid Other	WI	TON	22.24
9/29/2011	977444	0003610	99661623001	LEE & RYAN ENVIRONMENTAL	136-USEPAREGIONV	20619	105840WI	84	Spwaste Solid Oth-Tons	Special Waste Solid Other	WI	TON	26.25
9/29/2011	977454	0003610	99661623001	LEE & RYAN ENVIRONMENTAL	136-USEPAREGIONV	20620	105840WI	W303	Spwaste Solid Oth-Tons	Special Waste Solid Other	WI	TON	19.76
9/29/2011	977457	0003610	99661623001	LEE & RYAN ENVIRONMENTAL	136-USEPAREGIONV	20621	105840WI	214	Spwaste Solid Oth-Tons	Special Waste Solid Other	WI	TON	25.46
9/29/2011	977460	0003610	99661623001	LEE & RYAN ENVIRONMENTAL	136-USEPAREGIONV	20623	105840WI	70	Spwaste Solid Oth-Tons	Special Waste Solid Other	WI	TON	25.24

Ticket Date	Ticket ID	Cust Code	MAS Unique ID	Customer	Generator	Manifest	Profile	Truck	Material	Material Description	Origin	Rate Unit	Tons
9/29/2011	977465	0003610	99661623001	LEE & RYAN ENVIRONMENTAL	136-USEPAREGIONV	20622	105840WI	W606	Spwaste Solid Oth-Tons	Special Waste Solid Other	WI	TON	20.29
9/29/2011	977471	0003610	99661623001	LEE & RYAN ENVIRONMENTAL	136-USEPAREGIONV	20649	105840WI	W202	Spwaste Solid Oth-Tons	Special Waste Solid Other	WI	TON	22.39
9/29/2011	977473	0003610	99661623001	LEE & RYAN ENVIRONMENTAL	136-USEPAREGIONV	20624	105840WI	80	Spwaste Solid Oth-Tons	Special Waste Solid Other	WI	TON	26.14
9/29/2011	977480	0003610	99661623001	LEE & RYAN ENVIRONMENTAL	136-USEPAREGIONV	20650	105840WI	83	Spwaste Solid Oth-Tons	Special Waste Solid Other	WI	TON	20.98
9/29/2011	977483	0003610	99661623001	LEE & RYAN ENVIRONMENTAL	136-USEPAREGIONV	20626	105840WI	82	Spwaste Solid Oth-Tons	Special Waste Solid Other	WI	TON	20.75
9/29/2011	977484	0003610	99661623001	LEE & RYAN ENVIRONMENTAL	136-USEPAREGIONV	20625	105840WI	83	Spwaste Solid Oth-Tons	Special Waste Solid Other	WI	TON	22.78
9/29/2011	977485	0003610	99661623001	LEE & RYAN ENVIRONMENTAL	136-USEPAREGIONV	20651	105840WI	104	Spwaste Solid Oth-Tons	Special Waste Solid Other	WI	TON	18.75
9/29/2011	977490	0003610	99661623001	LEE & RYAN ENVIRONMENTAL	136-USEPAREGIONV	20627	105840WI	102	Spwaste Solid Oth-Tons	Special Waste Solid Other	WI	TON	18.65
9/29/2011	977492	0003610	99661623001	LEE & RYAN ENVIRONMENTAL	136-USEPAREGIONV	20652	105840WI	84	Spwaste Solid Oth-Tons	Special Waste Solid Other	WI	TON	23.94
9/29/2011	977499	0003610	99661623001	LEE & RYAN ENVIRONMENTAL	136-USEPAREGIONV	20628	105840WI	W303	Spwaste Solid Oth-Tons	Special Waste Solid Other	WI	TON	18.97
9/29/2011	977500	0003610	99661623001	LEE & RYAN ENVIRONMENTAL	136-USEPAREGIONV	20629	105840WI	70	Spwaste Solid Oth-Tons	Special Waste Solid Other	WI	TON	19.96
9/29/2011	977508	0003610	99661623001	LEE & RYAN ENVIRONMENTAL	136-USEPAREGIONV	20653	105840WI	214	Spwaste Solid Oth-Tons	Special Waste Solid Other	WI	TON	20.71
9/29/2011	977513	0003610	99661623001	LEE & RYAN ENVIRONMENTAL	136-USEPAREGIONV	20630	105840WI	W606	Spwaste Solid Oth-Tons	Special Waste Solid Other	WI	TON	25.05
9/29/2011	977519	0003610	99661623001	LEE & RYAN ENVIRONMENTAL	136-USEPAREGIONV	20654	105840WI	W202	Spwaste Solid Oth-Tons	Special Waste Solid Other	WI	TON	22.71
9/29/2011	977522	0003610	99661623001	LEE & RYAN ENVIRONMENTAL	136-USEPAREGIONV	see	105840WI	80	Spwaste Solid Oth-Tons	Special Waste Solid Other	WI	TON	22.11
9/29/2011	977529	0003610	99661623001	LEE & RYAN ENVIRONMENTAL	136-USEPAREGIONV	20656	105840WI	83	Spwaste Solid Oth-Tons	Special Waste Solid Other	WI	TON	22.02
9/29/2011	977532	0003610	99661623001	LEE & RYAN ENVIRONMENTAL	136-USEPAREGIONV	20657	105840WI	85	Spwaste Solid Oth-Tons	Special Waste Solid Other	WI	TON	24.21
9/29/2011	977533	0003610	99661623001	LEE & RYAN ENVIRONMENTAL	136-USEPAREGIONV	20631	105840WI	104	Spwaste Solid Oth-Tons	Special Waste Solid Other	WI	TON	18.43
9/29/2011	977534	0003610	99661623001	LEE & RYAN ENVIRONMENTAL	136-USEPAREGIONV	20658	105840WI	82	Spwaste Solid Oth-Tons	Special Waste Solid Other	WI	TON	22.6
9/29/2011	977538	0003610	99661623001	LEE & RYAN ENVIRONMENTAL	136-USEPAREGIONV	20632	105840WI	84	Spwaste Solid Oth-Tons	Special Waste Solid Other	WI	TON	22.31
9/29/2011	977540	0003610	99661623001	LEE & RYAN ENVIRONMENTAL	136-USEPAREGIONV	20659	105840WI	102	Spwaste Solid Oth-Tons	Special Waste Solid Other	WI	TON	21.85
9/29/2011	977544	0003610	99661623001	LEE & RYAN ENVIRONMENTAL	136-USEPAREGIONV	20633	105840WI	70	Spwaste Solid Oth-Tons	Special Waste Solid Other	WI	TON	24.51
9/29/2011	977550	0003610	99661623001	LEE & RYAN ENVIRONMENTAL	136-USEPAREGIONV	20634	105840WI	W303	Spwaste Solid Oth-Tons	Special Waste Solid Other	WI	TON	21.08
9/29/2011	977558	0003610	99661623001	LEE & RYAN ENVIRONMENTAL	136-USEPAREGIONV	20635	105840WI	214	Spwaste Solid Oth-Tons	Special Waste Solid Other	WI	TON	21.38
9/29/2011	977559	0003610	99661623001	LEE & RYAN ENVIRONMENTAL	136-USEPAREGIONV	20636	105840WI	W606	Spwaste Solid Oth-Tons	Special Waste Solid Other	WI	TON	22.31
9/29/2011	977573	0003610	99661623001	LEE & RYAN ENVIRONMENTAL	136-USEPAREGIONV	20660	105840WI	80	Spwaste Solid Oth-Tons	Special Waste Solid Other	WI	TON	27.23
9/29/2011	977574	0003610	99661623001	LEE & RYAN ENVIRONMENTAL	136-USEPAREGIONV	20661	105840WI	W202	Spwaste Solid Oth-Tons	Special Waste Solid Other	WI	TON	26.43
9/29/2011	977575	0003610	99661623001	LEE & RYAN ENVIRONMENTAL	136-USEPAREGIONV	20662	105840WI	83	Spwaste Solid Oth-Tons	Special Waste Solid Other	WI	TON	26.31
9/29/2011	977576	0003610	99661623001	LEE & RYAN ENVIRONMENTAL	136-USEPAREGIONV	20663	105840WI	85	Spwaste Solid Oth-Tons	Special Waste Solid Other	WI	TON	28.64
9/29/2011	977577	0003610	99661623001	LEE & RYAN ENVIRONMENTAL	136-USEPAREGIONV	20637	105840WI	82	Spwaste Solid Oth-Tons	Special Waste Solid Other	WI	TON	22.89
9/29/2011	977578	0003610	99661623001	LEE & RYAN ENVIRONMENTAL	136-USEPAREGIONV	20664	105840WI	104	Spwaste Solid Oth-Tons	Special Waste Solid Other	WI	TON	20.54
9/29/2011	977579	0003610	99661623001	LEE & RYAN ENVIRONMENTAL	136-USEPAREGIONV	20665	105840WI	84	Spwaste Solid Oth-Tons	Special Waste Solid Other	WI	TON	21.64
9/29/2011	977580	0003610	99661623001	LEE & RYAN ENVIRONMENTAL	136-USEPAREGIONV	20666	105840WI	102	Spwaste Solid Oth-Tons	Special Waste Solid Other	WI	TON	23.35
9/29/2011	977581	0003610	99661623001	LEE & RYAN ENVIRONMENTAL	136-USEPAREGIONV	20667	105840WI	70	Spwaste Solid Oth-Tons	Special Waste Solid Other	WI	TON	19.73
9/29/2011	977582	0003610	99661623001	LEE & RYAN ENVIRONMENTAL	136-USEPAREGIONV	20668	105840WI	W303	Spwaste Solid Oth-Tons	Special Waste Solid Other	WI	TON	19.23
9/29/2011	977583	0003610	99661623001	LEE & RYAN ENVIRONMENTAL	136-USEPAREGIONV	20669	105840WI	214	Spwaste Solid Oth-Tons	Special Waste Solid Other	WI	TON	21.13
9/29/2011	977584	0003610	99661623001	LEE & RYAN ENVIRONMENTAL	136-USEPAREGIONV	20670	105840WI	W606	Spwaste Solid Oth-Tons	Special Waste Solid Other	WI	TON	18.32
9/30/2011	977680	0003610	99661623001	LEE & RYAN ENVIRONMENTAL	136-USEPAREGIONV	20671	105840WI	82	Spwaste Solid Oth-Tons	Special Waste Solid Other	WI	TON	22.45
9/30/2011	977684	0003610	99661623001	LEE & RYAN ENVIRONMENTAL	136-USEPAREGIONV	20672	105840WI	81	Spwaste Solid Oth-Tons	Special Waste Solid Other	WI	TON	20.76
9/30/2011	977690	0003610	99661623001	LEE & RYAN ENVIRONMENTAL	136-USEPAREGIONV	20673	105840WI	83	Spwaste Solid Oth-Tons	Special Waste Solid Other	WI	TON	20.96
9/30/2011	977695	0003610	99661623001	LEE & RYAN ENVIRONMENTAL	136-USEPAREGIONV	20674	105840WI	99	Spwaste Solid Oth-Tons	Special Waste Solid Other	WI	TON	20.07
9/30/2011	977706	0003610	99661623001	LEE & RYAN ENVIRONMENTAL	136-USEPAREGIONV	20675	105840WI	85	Spwaste Solid Oth-Tons	Special Waste Solid Other	WI	TON	21.15
9/30/2011	977738	0003610	99661623001	LEE & RYAN ENVIRONMENTAL	136-USEPAREGIONV	20676	105840WI	82	Spwaste Solid Oth-Tons	Special Waste Solid Other	WI	TON	19.26

Ticket Date	Ticket ID	Cust Code	MAS Unique ID	Customer	Generator	Manifest	Profile	Truck	Material	Material Description	Origin	Rate Unit	Tons
9/30/2011	977745	0003610	99661623001	LEE & RYAN ENVIRONMENTAL	136-USEPAREGIONV	20677	105840WI	83	Spwaste Solid Oth-Tons	Special Waste Solid Other	WI	TON	19.1
9/30/2011	977752	0003610	99661623001	LEE & RYAN ENVIRONMENTAL	136-USEPAREGIONV	20678	105840WI	99	Spwaste Solid Oth-Tons	Special Waste Solid Other	WI	TON	13.57
9/30/2011	977759	0003610	99661623001	LEE & RYAN ENVIRONMENTAL	136-USEPAREGIONV	see	105840WI	85	Spwaste Solid Oth-Tons	Special Waste Solid Other	WI	TON	14.33
9/30/2011	977808	0003610	99661623001	LEE & RYAN ENVIRONMENTAL	136-USEPAREGIONV	20680	105840WI	82	Spwaste Solid Oth-Tons	Special Waste Solid Other	WI	TON	22.61
9/30/2011	977860	0003610	99661623001	LEE & RYAN ENVIRONMENTAL	136-USEPAREGIONV	25523	105840WI	83	Spwaste Solid Oth-Tons	Special Waste Solid Other	WI	TON	22.59
9/30/2011	977872	0003610	99661623001	LEE & RYAN ENVIRONMENTAL	136-USEPAREGIONV	25524	105840WI	99	Spwaste Solid Oth-Tons	Special Waste Solid Other	WI	TON	22.97
9/30/2011	977885	0003610	99661623001	LEE & RYAN ENVIRONMENTAL	136-USEPAREGIONV	25525	105840WI	85	Spwaste Solid Oth-Tons	Special Waste Solid Other	WI	TON	22.65
9/30/2011	977904	0003610	99661623001	LEE & RYAN ENVIRONMENTAL	136-USEPAREGIONV	25526	105840WI	82	Spwaste Solid Oth-Tons	Special Waste Solid Other	WI	TON	23.41
9/30/2011	977919	0003610	99661623001	LEE & RYAN ENVIRONMENTAL	136-USEPAREGIONV	25527	105840WI	83	Spwaste Solid Oth-Tons	Special Waste Solid Other	WI	TON	20.76
9/30/2011	977923	0003610	99661623001	LEE & RYAN ENVIRONMENTAL	136-USEPAREGIONV	SEE	105840WI	99	Spwaste Solid Oth-Tons	Special Waste Solid Other	WI	TON	20.54
9/30/2011	977927	0003610	99661623001	LEE & RYAN ENVIRONMENTAL	136-USEPAREGIONV	25529	105840WI	85	Spwaste Solid Oth-Tons	Special Waste Solid Other	WI	TON	19.48
10/1/2011	977947	0003610	99661623001	LEE & RYAN ENVIRONMENTAL	136-USEPAREGIONV	25530	105840WI	70	Spwaste Solid Oth-Tons	Special Waste Solid Other	WI	TON	18.69
10/1/2011	977956	0003610	99661623001	LEE & RYAN ENVIRONMENTAL	136-USEPAREGIONV	25531	105840WI	82	Spwaste Solid Oth-Tons	Special Waste Solid Other	WI	TON	23.18
10/1/2011	977960	0003610	99661623001	LEE & RYAN ENVIRONMENTAL	136-USEPAREGIONV	25532	105840WI	84	Spwaste Solid Oth-Tons	Special Waste Solid Other	WI	TON	22.06
10/1/2011	977964	0003610	99661623001	LEE & RYAN ENVIRONMENTAL	136-USEPAREGIONV	25533	105840WI	99	Spwaste Solid Oth-Tons	Special Waste Solid Other	WI	TON	16.67
10/1/2011	977968	0003610	99661623001	LEE & RYAN ENVIRONMENTAL	136-USEPAREGIONV	25534	105840WI	70	Spwaste Solid Oth-Tons	Special Waste Solid Other	WI	TON	18.74
10/1/2011	977984	0003610	99661623001	LEE & RYAN ENVIRONMENTAL	136-USEPAREGIONV	25506	105840WI	W606	Spwaste Solid Oth-Tons	Special Waste Solid Other	WI	TON	20.18
10/1/2011	977985	0003610	99661623001	LEE & RYAN ENVIRONMENTAL	136-USEPAREGIONV	25535	105840WI	W303	Spwaste Solid Oth-Tons	Special Waste Solid Other	WI	TON	18.97
10/1/2011	977992	0003610	99661623001	LEE & RYAN ENVIRONMENTAL	136-USEPAREGIONV	25507	105840WI	81	Spwaste Solid Oth-Tons	Special Waste Solid Other	WI	TON	22.94
10/1/2011	978008	0003610	99661623001	LEE & RYAN ENVIRONMENTAL	136-USEPAREGIONV	25508	105840WI	82	Spwaste Solid Oth-Tons	Special Waste Solid Other	WI	TON	19.56
10/1/2011	978009	0003610	99661623001	LEE & RYAN ENVIRONMENTAL	136-USEPAREGIONV	25509	105840WI	84	Spwaste Solid Oth-Tons	Special Waste Solid Other	WI	TON	18.31
10/1/2011	978011	0003610	99661623001	LEE & RYAN ENVIRONMENTAL	136-USEPAREGIONV	25510	105840WI	70	Spwaste Solid Oth-Tons	Special Waste Solid Other	WI	TON	23.14
10/1/2011	978012	0003610	99661623001	LEE & RYAN ENVIRONMENTAL	136-USEPAREGIONV	25511	105840WI	99	Spwaste Solid Oth-Tons	Special Waste Solid Other	WI	TON	17.58
10/1/2011	978025	0003610	99661623001	LEE & RYAN ENVIRONMENTAL	136-USEPAREGIONV	25512	105840WI	W303	Spwaste Solid Oth-Tons	Special Waste Solid Other	WI	TON	22.68
10/1/2011	978026	0003610	99661623001	LEE & RYAN ENVIRONMENTAL	136-USEPAREGIONV	25513	105840WI	W606	Spwaste Solid Oth-Tons	Special Waste Solid Other	WI	TON	16.76
10/1/2011	978030	0003610	99661623001	LEE & RYAN ENVIRONMENTAL	136-USEPAREGIONV	25514	105840WI	81	Spwaste Solid Oth-Tons	Special Waste Solid Other	WI	TON	18.05
10/1/2011	978035	0003610	99661623001	LEE & RYAN ENVIRONMENTAL	136-USEPAREGIONV	25515	105840WI	82	Spwaste Solid Oth-Tons	Special Waste Solid Other	WI	TON	22.44
10/1/2011	978042	0003610	99661623001	LEE & RYAN ENVIRONMENTAL	136-USEPAREGIONV	25516	105840WI	70	Spwaste Solid Oth-Tons	Special Waste Solid Other	WI	TON	21.61
10/1/2011	978043	0003610	99661623001	LEE & RYAN ENVIRONMENTAL	136-USEPAREGIONV	25517	105840WI	84	Spwaste Solid Oth-Tons	Special Waste Solid Other	WI	TON	18.95
10/1/2011	978049	0003610	99661623001	LEE & RYAN ENVIRONMENTAL	136-USEPAREGIONV	25518	105840WI	99	Spwaste Solid Oth-Tons	Special Waste Solid Other	WI	TON	19.92
10/1/2011	978058	0003610	99661623001	LEE & RYAN ENVIRONMENTAL	136-USEPAREGIONV	25519	105840WI	W303	Spwaste Solid Oth-Tons	Special Waste Solid Other	WI	TON	20.34
10/1/2011	978063	0003610	99661623001	LEE & RYAN ENVIRONMENTAL	136-USEPAREGIONV	25520	105840WI	W606	Spwaste Solid Oth-Tons	Special Waste Solid Other	WI	TON	19.93
10/1/2011	978069	0003610	99661623001	LEE & RYAN ENVIRONMENTAL	136-USEPAREGIONV	25522	105840WI	82	Spwaste Solid Oth-Tons	Special Waste Solid Other	WI	TON	20.07
10/1/2011	978072	0003610	99661623001	LEE & RYAN ENVIRONMENTAL	136-USEPAREGIONV	25521	105840WI	81	Spwaste Solid Oth-Tons	Special Waste Solid Other	WI	TON	16.84
10/1/2011	978074	0003610	99661623001	LEE & RYAN ENVIRONMENTAL	136-USEPAREGIONV	25536	105840WI	70	Spwaste Solid Oth-Tons	Special Waste Solid Other	WI	TON	19.92
10/1/2011	978077	0003610	99661623001	LEE & RYAN ENVIRONMENTAL	136-USEPAREGIONV	25537	105840WI	84	Spwaste Solid Oth-Tons	Special Waste Solid Other	WI	TON	20.82
10/1/2011	978081	0003610	99661623001	LEE & RYAN ENVIRONMENTAL	136-USEPAREGIONV	25538	105840WI	99	Spwaste Solid Oth-Tons	Special Waste Solid Other	WI	TON	18.65
10/1/2011	978082	0003610	99661623001	LEE & RYAN ENVIRONMENTAL	136-USEPAREGIONV	25539	105840WI	W606	Spwaste Solid Oth-Tons	Special Waste Solid Other	WI	TON	19.47
10/1/2011	978083	0003610	99661623001	LEE & RYAN ENVIRONMENTAL	136-USEPAREGIONV	25541	105840WI	81	Spwaste Solid Oth-Tons	Special Waste Solid Other	WI	TON	21.01
10/1/2011	978084	0003610	99661623001	LEE & RYAN ENVIRONMENTAL	136-USEPAREGIONV	25540	105840WI	82	Spwaste Solid Oth-Tons	Special Waste Solid Other	WI	TON	18.37
10/1/2011	978085	0003610	99661623001	LEE & RYAN ENVIRONMENTAL	136-USEPAREGIONV	25542	105840WI	70	Spwaste Solid Oth-Tons	Special Waste Solid Other	WI	TON	20.87
10/1/2011	978086	0003610	99661623001	LEE & RYAN ENVIRONMENTAL	136-USEPAREGIONV	25543	105840WI	W303	Spwaste Solid Oth-Tons	Special Waste Solid Other	WI	TON	14.15
10/1/2011	978087	0003610	99661623001	LEE & RYAN ENVIRONMENTAL	136-USEPAREGIONV	25544	105840WI	84	Spwaste Solid Oth-Tons	Special Waste Solid Other	WI	TON	21.68

Ticket Date	Ticket ID	Cust Code	MAS Unique ID	Customer	Generator	Manifest	Profile	Truck	Material	Material Description	Origin	Rate Unit	Tons
10/1/2011	978088	0003610	99661623001	LEE & RYAN ENVIRONMENTAL	136-USEPAREGIONV	25545	105840WI	99	Spwaste Solid Oth-Tons	Special Waste Solid Other	WI	TON	19.66
10/1/2011	978089	0003610	99661623001	LEE & RYAN ENVIRONMENTAL	136-USEPAREGIONV	25546	105840WI	80	Spwaste Solid Oth-Tons	Special Waste Solid Other	WI	TON	20.97
10/1/2011	978090	0003610	99661623001	LEE & RYAN ENVIRONMENTAL	136-USEPAREGIONV	25547	105840WI	W606	Spwaste Solid Oth-Tons	Special Waste Solid Other	WI	TON	20.37
10/1/2011	978091	0003610	99661623001	LEE & RYAN ENVIRONMENTAL	136-USEPAREGIONV	25549	105840WI	17	Spwaste Solid Oth-Tons	Special Waste Solid Other	WI	TON	7.83
10/1/2011	978092	0003610	99661623001	LEE & RYAN ENVIRONMENTAL	136-USEPAREGIONV	25550	105840WI	82	Spwaste Solid Oth-Tons	Special Waste Solid Other	WI	TON	15.24
10/1/2011	978093	0003610	99661623001	LEE & RYAN ENVIRONMENTAL	136-USEPAREGIONV	25548	105840WI	81	Spwaste Solid Oth-Tons	Special Waste Solid Other	WI	TON	21.39
10/1/2011	978094	0003610	99661623001	LEE & RYAN ENVIRONMENTAL	136-USEPAREGIONV	25552	105840WI	W303	Spwaste Solid Oth-Tons	Special Waste Solid Other	WI	TON	15.77
10/1/2011	978095	0003610	99661623001	LEE & RYAN ENVIRONMENTAL	136-USEPAREGIONV	25551	105840WI	70	Spwaste Solid Oth-Tons	Special Waste Solid Other	WI	TON	24.8
10/1/2011	978096	0003610	99661623001	LEE & RYAN ENVIRONMENTAL	136-USEPAREGIONV	25553	105840WI	84	Spwaste Solid Oth-Tons	Special Waste Solid Other	WI	TON	19.75
10/1/2011	978097	0003610	99661623001	LEE & RYAN ENVIRONMENTAL	136-USEPAREGIONV	25554	105840WI	99	Spwaste Solid Oth-Tons	Special Waste Solid Other	WI	TON	16.85
10/1/2011	978098	0003610	99661623001	LEE & RYAN ENVIRONMENTAL	136-USEPAREGIONV	2555	105840WI	W606	Spwaste Solid Oth-Tons	Special Waste Solid Other	WI	TON	20.96
10/1/2011	978099	0003610	99661623001	LEE & RYAN ENVIRONMENTAL	136-USEPAREGIONV	25556	105840WI	80	Spwaste Solid Oth-Tons	Special Waste Solid Other	WI	TON	18.67
10/1/2011	978100	0003610	99661623001	LEE & RYAN ENVIRONMENTAL	136-USEPAREGIONV	25557	105840WI	82	Spwaste Solid Oth-Tons	Special Waste Solid Other	WI	TON	21.75
10/1/2011	978101	0003610	99661623001	LEE & RYAN ENVIRONMENTAL	136-USEPAREGIONV	25559	105840WI	70	Spwaste Solid Oth-Tons	Special Waste Solid Other	WI	TON	23.49
10/1/2011	978102	0003610	99661623001	LEE & RYAN ENVIRONMENTAL	136-USEPAREGIONV	25558	105840WI	81	Spwaste Solid Oth-Tons	Special Waste Solid Other	WI	TON	20.16
10/1/2011	978103	0003610	99661623001	LEE & RYAN ENVIRONMENTAL	136-USEPAREGIONV	25560	105840WI	W303	Spwaste Solid Oth-Tons	Special Waste Solid Other	WI	TON	16.11
10/1/2011	978104	0003610	99661623001	LEE & RYAN ENVIRONMENTAL	136-USEPAREGIONV	25561	105840WI	84	Spwaste Solid Oth-Tons	Special Waste Solid Other	WI	TON	17.8
10/1/2011	978105	0003610	99661623001	LEE & RYAN ENVIRONMENTAL	136-USEPAREGIONV	25563	105840WI	W606	Spwaste Solid Oth-Tons	Special Waste Solid Other	WI	TON	20.72
10/1/2011	978106	0003610	99661623001	LEE & RYAN ENVIRONMENTAL	136-USEPAREGIONV	25564	105840WI	80	Spwaste Solid Oth-Tons	Special Waste Solid Other	WI	TON	22.55
10/1/2011	978107	0003610	99661623001	LEE & RYAN ENVIRONMENTAL	136-USEPAREGIONV	25566	105840WI	81	Spwaste Solid Oth-Tons	Special Waste Solid Other	WI	TON	17.93
10/1/2011	978108	0003610	99661623001	LEE & RYAN ENVIRONMENTAL	136-USEPAREGIONV	25567	105840WI	70	Spwaste Solid Oth-Tons	Special Waste Solid Other	WI	TON	24.82
10/1/2011	978109	0003610	99661623001	LEE & RYAN ENVIRONMENTAL	136-USEPAREGIONV	25568	105840WI	W303	Spwaste Solid Oth-Tons	Special Waste Solid Other	WI	TON	23.42
10/1/2011	978110	0003610	99661623001	LEE & RYAN ENVIRONMENTAL	136-USEPAREGIONV	25565	105840WI	84	Spwaste Solid Oth-Tons	Special Waste Solid Other	WI	TON	19.45
10/1/2011	978111	0003610	99661623001	LEE & RYAN ENVIRONMENTAL	136-USEPAREGIONV	25562	105840WI	99	Spwaste Solid Oth-Tons	Special Waste Solid Other	WI	TON	22.66
10/1/2011	978112	0003610	99661623001	LEE & RYAN ENVIRONMENTAL	136-USEPAREGIONV	25569	105840WI	W606	Spwaste Solid Oth-Tons	Special Waste Solid Other	WI	TON	21.56
10/1/2011	978113	0003610	99661623001	LEE & RYAN ENVIRONMENTAL	136-USEPAREGIONV	25570	105840WI	80	Spwaste Solid Oth-Tons	Special Waste Solid Other	WI	TON	24.53
10/1/2011	978114	0003610	99661623001	LEE & RYAN ENVIRONMENTAL	136-USEPAREGIONV	25571	105840WI	81	Spwaste Solid Oth-Tons	Special Waste Solid Other	WI	TON	23.27
10/1/2011	978115	0003610	99661623001	LEE & RYAN ENVIRONMENTAL	136-USEPAREGIONV	25572	105840WI	82	Spwaste Solid Oth-Tons	Special Waste Solid Other	WI	TON	23.84
10/3/2011	978153	0003610	99661623001	LEE & RYAN ENVIRONMENTAL	136-USEPAREGIONV	T25434	105840WI	104	Spwaste Solid Oth-Tons	Special Waste Solid Other	WI	TON	17.53
10/3/2011	978158	0003610	99661623001	LEE & RYAN ENVIRONMENTAL	136-USEPAREGIONV	T25435	105840WI	105	Spwaste Solid Oth-Tons	Special Waste Solid Other	WI	TON	20.63
10/3/2011	978160	0003610	99661623001	LEE & RYAN ENVIRONMENTAL	136-USEPAREGIONV	T25436	105840WI	54	Spwaste Solid Oth-Tons	Special Waste Solid Other	WI	TON	19.09
10/3/2011	978167	0003610	99661623001	LEE & RYAN ENVIRONMENTAL	136-USEPAREGIONV	T25437	105840WI	97	Spwaste Solid Oth-Tons	Special Waste Solid Other	WI	TON	20.76
10/3/2011	978170	0003610	99661623001	LEE & RYAN ENVIRONMENTAL	136-USEPAREGIONV	T25438	105840WI	W606	Spwaste Solid Oth-Tons	Special Waste Solid Other	WI	TON	19.04
10/3/2011	978173	0003610	99661623001	LEE & RYAN ENVIRONMENTAL	136-USEPAREGIONV	T25439	105840WI	W101	Spwaste Solid Oth-Tons	Special Waste Solid Other	WI	TON	20.6
10/3/2011	978178	0003610	99661623001	LEE & RYAN ENVIRONMENTAL	136-USEPAREGIONV	T25440	105840WI	W303	Spwaste Solid Oth-Tons	Special Waste Solid Other	WI	TON	21.28
10/3/2011	978179	0003610	99661623001	LEE & RYAN ENVIRONMENTAL	136-USEPAREGIONV	T25441	105840WI	W202	Spwaste Solid Oth-Tons	Special Waste Solid Other	WI	TON	19.43
10/3/2011	978203	0003610	99661623001	LEE & RYAN ENVIRONMENTAL	136-USEPAREGIONV	25442	105840WI	104	Spwaste Solid Oth-Tons	Special Waste Solid Other	WI	TON	23.14
10/3/2011	978206	0003610	99661623001	LEE & RYAN ENVIRONMENTAL	136-USEPAREGIONV	25443	105840WI	104	Spwaste Solid Oth-Tons	Special Waste Solid Other	WI	TON	20.22
10/3/2011	978211	0003610	99661623001	LEE & RYAN ENVIRONMENTAL	136-USEPAREGIONV	25444	105840WI	54	Spwaste Solid Oth-Tons	Special Waste Solid Other	WI	TON	22.07
10/3/2011	978214	0003610	99661623001	LEE & RYAN ENVIRONMENTAL	136-USEPAREGIONV	25445	105840WI	97	Spwaste Solid Oth-Tons	Special Waste Solid Other	WI	TON	20.78
10/3/2011	978218	0003610	99661623001	LEE & RYAN ENVIRONMENTAL	136-USEPAREGIONV	25446	105840WI	W606	Spwaste Solid Oth-Tons	Special Waste Solid Other	WI	TON	20.36
10/3/2011	978223	0003610	99661623001	LEE & RYAN ENVIRONMENTAL	136-USEPAREGIONV	25447	105840WI	W303	Spwaste Solid Oth-Tons	Special Waste Solid Other	WI	TON	20.09
10/3/2011	978226	0003610	99661623001	LEE & RYAN ENVIRONMENTAL	136-USEPAREGIONV	25448	105840WI	W202	Spwaste Solid Oth-Tons	Special Waste Solid Other	WI	TON	21.37

Ticket Date	Ticket ID	Cust Code	MAS Unique ID	Customer	Generator	Manifest	Profile	Truck	Material	Material Description	Origin	Rate Unit	Tons
10/3/2011	978234	0003610	99661623001	LEE & RYAN ENVIRONMENTAL	136-USEPAREGIONV	25449	105840WI	W101	Spwaste Solid Oth-Tons	Special Waste Solid Other	WI	TON	24
10/3/2011	978243	0003610	99661623001	LEE & RYAN ENVIRONMENTAL	136-USEPAREGIONV	25450	105840WI	104	Spwaste Solid Oth-Tons	Special Waste Solid Other	WI	TON	21.71
10/3/2011	978249	0003610	99661623001	LEE & RYAN ENVIRONMENTAL	136-USEPAREGIONV	25451	105840WI	105	Spwaste Solid Oth-Tons	Special Waste Solid Other	WI	TON	22.22
10/3/2011	978251	0003610	99661623001	LEE & RYAN ENVIRONMENTAL	136-USEPAREGIONV	25452	105840WI	54	Spwaste Solid Oth-Tons	Special Waste Solid Other	WI	TON	19.77
10/3/2011	978257	0003610	99661623001	LEE & RYAN ENVIRONMENTAL	136-USEPAREGIONV	25453	105840WI	97	Spwaste Solid Oth-Tons	Special Waste Solid Other	WI	TON	20.75
10/3/2011	978262	0003610	99661623001	LEE & RYAN ENVIRONMENTAL	136-USEPAREGIONV	25454	105840WI	W606	Spwaste Solid Oth-Tons	Special Waste Solid Other	WI	TON	17.89
10/3/2011	978267	0003610	99661623001	LEE & RYAN ENVIRONMENTAL	136-USEPAREGIONV	25455	105840WI	W303	Spwaste Solid Oth-Tons	Special Waste Solid Other	WI	TON	21.19
10/3/2011	978270	0003610	99661623001	LEE & RYAN ENVIRONMENTAL	136-USEPAREGIONV	25456	105840WI	W202	Spwaste Solid Oth-Tons	Special Waste Solid Other	WI	TON	16.05
10/3/2011	978275	0003610	99661623001	LEE & RYAN ENVIRONMENTAL	136-USEPAREGIONV	SEE ATTACHED	105840WI	W101	Spwaste Solid Oth-Tons	Special Waste Solid Other	WI	TON	17.28
10/3/2011	978287	0003610	99661623001	LEE & RYAN ENVIRONMENTAL	136-USEPAREGIONV	25458	105840WI	104	Spwaste Solid Oth-Tons	Special Waste Solid Other	WI	TON	19.04
10/3/2011	978292	0003610	99661623001	LEE & RYAN ENVIRONMENTAL	136-USEPAREGIONV	25459	105840WI	105	Spwaste Solid Oth-Tons	Special Waste Solid Other	WI	TON	16.58
10/3/2011	978294	0003610	99661623001	LEE & RYAN ENVIRONMENTAL	136-USEPAREGIONV	25460	105840WI	54	Spwaste Solid Oth-Tons	Special Waste Solid Other	WI	TON	20.16
10/3/2011	978302	0003610	99661623001	LEE & RYAN ENVIRONMENTAL	136-USEPAREGIONV	25461	105840WI	97	Spwaste Solid Oth-Tons	Special Waste Solid Other	WI	TON	20.99
10/3/2011	978307	0003610	99661623001	LEE & RYAN ENVIRONMENTAL	136-USEPAREGIONV	25462	105840WI	W303	Spwaste Solid Oth-Tons	Special Waste Solid Other	WI	TON	23.97
10/3/2011	978313	0003610	99661623001	LEE & RYAN ENVIRONMENTAL	136-USEPAREGIONV	25463	105840WI	W303	Spwaste Solid Oth-Tons	Special Waste Solid Other	WI	TON	20.91
10/3/2011	978319	0003610	99661623001	LEE & RYAN ENVIRONMENTAL	136-USEPAREGIONV	25464	105840WI	W202	Spwaste Solid Oth-Tons	Special Waste Solid Other	WI	TON	23.04
10/3/2011	978326	0003610	99661623001	LEE & RYAN ENVIRONMENTAL	136-USEPAREGIONV	25465	105840WI	W101	Spwaste Solid Oth-Tons	Special Waste Solid Other	WI	TON	23.64
10/3/2011	978333	0003610	99661623001	LEE & RYAN ENVIRONMENTAL	136-USEPAREGIONV	25466	105840WI	104	Spwaste Solid Oth-Tons	Special Waste Solid Other	WI	TON	18.65
10/3/2011	978338	0003610	99661623001	LEE & RYAN ENVIRONMENTAL	136-USEPAREGIONV	T25467	105840WI	105	Spwaste Solid Oth-Tons	Special Waste Solid Other	WI	TON	21.79
10/3/2011	978340	0003610	99661623001	LEE & RYAN ENVIRONMENTAL	136-USEPAREGIONV	T25468	105840WI	54	Spwaste Solid Oth-Tons	Special Waste Solid Other	WI	TON	16.73
10/3/2011	978346	0003610	99661623001	LEE & RYAN ENVIRONMENTAL	136-USEPAREGIONV	T25469	105840WI	97	Spwaste Solid Oth-Tons	Special Waste Solid Other	WI	TON	18.71
10/3/2011	978353	0003610	99661623001	LEE & RYAN ENVIRONMENTAL	136-USEPAREGIONV	T25470	105840WI	W606	Spwaste Solid Oth-Tons	Special Waste Solid Other	WI	TON	20.74
10/3/2011	978363	0003610	99661623001	LEE & RYAN ENVIRONMENTAL	136-USEPAREGIONV	25471	105840WI	W303	Spwaste Solid Oth-Tons	Special Waste Solid Other	WI	TON	22.78
10/3/2011	978374	0003610	99661623001	LEE & RYAN ENVIRONMENTAL	136-USEPAREGIONV	25472	105840WI	W202	Spwaste Solid Oth-Tons	Special Waste Solid Other	WI	TON	21.26
10/3/2011	978383	0003610	99661623001	LEE & RYAN ENVIRONMENTAL	136-USEPAREGIONV	25473	105840WI	W101	Spwaste Solid Oth-Tons	Special Waste Solid Other	WI	TON	20.54
10/3/2011	978386	0003610	99661623001	LEE & RYAN ENVIRONMENTAL	136-USEPAREGIONV	25474	105840WI	104	Spwaste Solid Oth-Tons	Special Waste Solid Other	WI	TON	19.12
10/3/2011	978389	0003610	99661623001	LEE & RYAN ENVIRONMENTAL	136-USEPAREGIONV	25475	105840WI	105	Spwaste Solid Oth-Tons	Special Waste Solid Other	WI	TON	19.36
10/3/2011	978393	0003610	99661623001	LEE & RYAN ENVIRONMENTAL	136-USEPAREGIONV	25476	105840WI	97	Spwaste Solid Oth-Tons	Special Waste Solid Other	WI	TON	18.81
10/3/2011	978395	0003610	99661623001	LEE & RYAN ENVIRONMENTAL	136-USEPAREGIONV	25477	105840WI	54	Spwaste Solid Oth-Tons	Special Waste Solid Other	WI	TON	20.01
10/3/2011	978397	0003610	99661623001	LEE & RYAN ENVIRONMENTAL	136-USEPAREGIONV	25478	105840WI	W606	Spwaste Solid Oth-Tons	Special Waste Solid Other	WI	TON	22.33
10/3/2011	978411	0003610	99661623001	LEE & RYAN ENVIRONMENTAL	136-USEPAREGIONV	25479	105840WI	W303	Spwaste Solid Oth-Tons	Special Waste Solid Other	WI	TON	21.09
10/3/2011	978428	0003610	99661623001	LEE & RYAN ENVIRONMENTAL	136-USEPAREGIONV	25481	105840WI	104	Spwaste Solid Oth-Tons	Special Waste Solid Other	WI	TON	19.32
10/3/2011	978432	0003610	99661623001	LEE & RYAN ENVIRONMENTAL	136-USEPAREGIONV	25480	105840WI	W202	Spwaste Solid Oth-Tons	Special Waste Solid Other	WI	TON	18.17
10/3/2011	978433	0003610	99661623001	LEE & RYAN ENVIRONMENTAL	136-USEPAREGIONV	25482	105840WI	W101	Spwaste Solid Oth-Tons	Special Waste Solid Other	WI	TON	21.36
10/3/2011	978435	0003610	99661623001	LEE & RYAN ENVIRONMENTAL	136-USEPAREGIONV	SEE	105840WI	105	Spwaste Solid Oth-Tons	Special Waste Solid Other	WI	TON	21.31
10/3/2011	978442	0003610	99661623001	LEE & RYAN ENVIRONMENTAL	136-USEPAREGIONV	25575	105840WI	97	Spwaste Solid Oth-Tons	Special Waste Solid Other	WI	TON	19.07
10/3/2011	978446	0003610	99661623001	LEE & RYAN ENVIRONMENTAL	136-USEPAREGIONV	25576	105840WI	54	Spwaste Solid Oth-Tons	Special Waste Solid Other	WI	TON	18.71
10/3/2011	978451	0003610	99661623001	LEE & RYAN ENVIRONMENTAL	136-USEPAREGIONV	25573	105840WI	W606	Spwaste Solid Oth-Tons	Special Waste Solid Other	WI	TON	21.3
10/3/2011	978469	0003610	99661623001	LEE & RYAN ENVIRONMENTAL	136-USEPAREGIONV	25577	105840WI	W303	Spwaste Solid Oth-Tons	Special Waste Solid Other	WI	TON	20.32
10/3/2011	978480	0003610	99661623001	LEE & RYAN ENVIRONMENTAL	136-USEPAREGIONV	25483	105840WI	104	Spwaste Solid Oth-Tons	Special Waste Solid Other	WI	TON	21.95
10/3/2011	978483	0003610	99661623001	LEE & RYAN ENVIRONMENTAL	136-USEPAREGIONV	25484	105840WI	W202	Spwaste Solid Oth-Tons	Special Waste Solid Other	WI	TON	21.24
10/3/2011	978488	0003610	99661623001	LEE & RYAN ENVIRONMENTAL	136-USEPAREGIONV	25485	105840WI	105	Spwaste Solid Oth-Tons	Special Waste Solid Other	WI	TON	24.15
10/3/2011	978494	0003610	99661623001	LEE & RYAN ENVIRONMENTAL	136-USEPAREGIONV	25486	105840WI	W101	Spwaste Solid Oth-Tons	Special Waste Solid Other	WI	TON	22.96

Ticket Date	Ticket ID	Cust Code	MAS Unique ID	Customer	Generator	Manifest	Profile	Truck	Material	Material Description	Origin	Rate Unit	Tons
10/3/2011	978495	0003610	99661623001	LEE & RYAN ENVIRONMENTAL	136-USEPAREGIONV	25487	105840WI	97	Spwaste Solid Oth-Tons	Special Waste Solid Other	WI	TON	19.49
10/3/2011	978501	0003610	99661623001	LEE & RYAN ENVIRONMENTAL	136-USEPAREGIONV	25488	105840WI	W606	Spwaste Solid Oth-Tons	Special Waste Solid Other	WI	TON	22.41
10/3/2011	978505	0003610	99661623001	LEE & RYAN ENVIRONMENTAL	136-USEPAREGIONV	25489	105840WI	54	Spwaste Solid Oth-Tons	Special Waste Solid Other	WI	TON	20.61
10/3/2011	978508	0003610	99661623001	LEE & RYAN ENVIRONMENTAL	136-USEPAREGIONV	25490	105840WI	W303	Spwaste Solid Oth-Tons	Special Waste Solid Other	WI	TON	21.52
10/3/2011	978523	0003610	99661623001	LEE & RYAN ENVIRONMENTAL	136-USEPAREGIONV	25491	105840WI	104	Spwaste Solid Oth-Tons	Special Waste Solid Other	WI	TON	24.59
10/3/2011	978526	0003610	99661623001	LEE & RYAN ENVIRONMENTAL	136-USEPAREGIONV	25492	105840WI	W202	Spwaste Solid Oth-Tons	Special Waste Solid Other	WI	TON	22.41
10/3/2011	978527	0003610	99661623001	LEE & RYAN ENVIRONMENTAL	136-USEPAREGIONV	25493	105840WI	105	Spwaste Solid Oth-Tons	Special Waste Solid Other	WI	TON	24.13
10/3/2011	978529	0003610	99661623001	LEE & RYAN ENVIRONMENTAL	136-USEPAREGIONV	25494	105840WI	W101	Spwaste Solid Oth-Tons	Special Waste Solid Other	WI	TON	9.45
10/3/2011	978530	0003610	99661623001	LEE & RYAN ENVIRONMENTAL	136-USEPAREGIONV	25495	105840WI	97	Spwaste Solid Oth-Tons	Special Waste Solid Other	WI	TON	20.34
10/3/2011	978531	0003610	99661623001	LEE & RYAN ENVIRONMENTAL	136-USEPAREGIONV	25496	105840WI	W606	Spwaste Solid Oth-Tons	Special Waste Solid Other	WI	TON	19.51
10/3/2011	978532	0003610	99661623001	LEE & RYAN ENVIRONMENTAL	136-USEPAREGIONV	25497	105840WI	54	Spwaste Solid Oth-Tons	Special Waste Solid Other	WI	TON	17.53
10/3/2011	978533	0003610	99661623001	LEE & RYAN ENVIRONMENTAL	136-USEPAREGIONV	25498	105840WI	W303	Spwaste Solid Oth-Tons	Special Waste Solid Other	WI	TON	18.74
10/4/2011	978602	0003610	99661623001	LEE & RYAN ENVIRONMENTAL	136-USEPAREGIONV	T25499	105840WI	84	Spwaste Solid Oth-Tons	Special Waste Solid Other	WI	TON	9.1
10/4/2011	978607	0003610	99661623001	LEE & RYAN ENVIRONMENTAL	136-USEPAREGIONV	T25500	105840WI	105	Spwaste Solid Oth-Tons	Special Waste Solid Other	WI	TON	9.96
10/4/2011	978610	0003610	99661623001	LEE & RYAN ENVIRONMENTAL	136-USEPAREGIONV	25501	105840WI	54	Spwaste Solid Oth-Tons	Special Waste Solid Other	WI	TON	7.59
10/4/2011	978614	0003610	99661623001	LEE & RYAN ENVIRONMENTAL	136-USEPAREGIONV	25502	105840WI	W606	Spwaste Solid Oth-Tons	Special Waste Solid Other	WI	TON	8.62
10/4/2011	978616	0003610	99661623001	LEE & RYAN ENVIRONMENTAL	136-USEPAREGIONV	25503	105840WI	99	Spwaste Solid Oth-Tons	Special Waste Solid Other	WI	TON	8.68
10/4/2011	978623	0003610	99661623001	LEE & RYAN ENVIRONMENTAL	136-USEPAREGIONV	25504	105840WI	102	Spwaste Solid Oth-Tons	Special Waste Solid Other	WI	TON	10.76
10/4/2011	978624	0003610	99661623001	LEE & RYAN ENVIRONMENTAL	136-USEPAREGIONV	25505	105840WI	107	Spwaste Solid Oth-Tons	Special Waste Solid Other	WI	TON	19.72
10/4/2011	978635	0003610	99661623001	LEE & RYAN ENVIRONMENTAL	136-USEPAREGIONV	25406	105840WI	17	Spwaste Solid Oth-Tons	Special Waste Solid Other	WI	TON	10.43
10/4/2011	978641	0003610	99661623001	LEE & RYAN ENVIRONMENTAL	136-USEPAREGIONV	25407	105840WI	104	Spwaste Solid Oth-Tons	Special Waste Solid Other	WI	TON	22.91
10/4/2011	978647	0003610	99661623001	LEE & RYAN ENVIRONMENTAL	136-USEPAREGIONV	25408	105840WI	W202	Spwaste Solid Oth-Tons	Special Waste Solid Other	WI	TON	11.99
10/4/2011	978661	0003610	99661623001	LEE & RYAN ENVIRONMENTAL	136-USEPAREGIONV	25409	105840WI	105	Spwaste Solid Oth-Tons	Special Waste Solid Other	WI	TON	12.51
10/4/2011	978673	0003610	99661623001	LEE & RYAN ENVIRONMENTAL	136-USEPAREGIONV	25410	105840WI	54	Spwaste Solid Oth-Tons	Special Waste Solid Other	WI	TON	8.85
10/4/2011	978679	0003610	99661623001	LEE & RYAN ENVIRONMENTAL	136-USEPAREGIONV	25411	105840WI	W606	Spwaste Solid Oth-Tons	Special Waste Solid Other	WI	TON	12.31
10/4/2011	978691	0003610	99661623001	LEE & RYAN ENVIRONMENTAL	136-USEPAREGIONV	25412	105840WI	102	Spwaste Solid Oth-Tons	Special Waste Solid Other	WI	TON	10.76
10/4/2011	978693	0003610	99661623001	LEE & RYAN ENVIRONMENTAL	136-USEPAREGIONV	25413	105840WI	107	Spwaste Solid Oth-Tons	Special Waste Solid Other	WI	TON	11.96
10/4/2011	978696	0003610	99661623001	LEE & RYAN ENVIRONMENTAL	136-USEPAREGIONV	25414	105840WI	104	Spwaste Solid Oth-Tons	Special Waste Solid Other	WI	TON	9.75
10/4/2011	978700	0003610	99661623001	LEE & RYAN ENVIRONMENTAL	136-USEPAREGIONV	25341	105840WI	W202	Spwaste Solid Oth-Tons	Special Waste Solid Other	WI	TON	12.24
10/4/2011	978706	0003610	99661623001	LEE & RYAN ENVIRONMENTAL	136-USEPAREGIONV	25342	105840WI	17	Spwaste Solid Oth-Tons	Special Waste Solid Other	WI	TON	8.88
10/4/2011	978707	0003610	99661623001	LEE & RYAN ENVIRONMENTAL	136-USEPAREGIONV	25343	105840WI	105	Spwaste Solid Oth-Tons	Special Waste Solid Other	WI	TON	12.44
10/4/2011	978712	0003610	99661623001	LEE & RYAN ENVIRONMENTAL	136-USEPAREGIONV	25344	105840WI	54	Spwaste Solid Oth-Tons	Special Waste Solid Other	WI	TON	10.22
10/4/2011	978720	0003610	99661623001	LEE & RYAN ENVIRONMENTAL	136-USEPAREGIONV	25345	105840WI	W606	Spwaste Solid Oth-Tons	Special Waste Solid Other	WI	TON	11.6
10/4/2011	978732	0003610	99661623001	LEE & RYAN ENVIRONMENTAL	136-USEPAREGIONV	25346	105840WI	102	Spwaste Solid Oth-Tons	Special Waste Solid Other	WI	TON	10.58
10/4/2011	978737	0003610	99661623001	LEE & RYAN ENVIRONMENTAL	136-USEPAREGIONV	see attached	105840WI	107	Spwaste Solid Oth-Tons	Special Waste Solid Other	WI	TON	11.67
10/4/2011	978748	0003610	99661623001	LEE & RYAN ENVIRONMENTAL	136-USEPAREGIONV	25349	105840WI	W202	Spwaste Solid Oth-Tons	Special Waste Solid Other	WI	TON	11.12
10/4/2011	978750	0003610	99661623001	LEE & RYAN ENVIRONMENTAL	136-USEPAREGIONV	25348	105840WI	104	Spwaste Solid Oth-Tons	Special Waste Solid Other	WI	TON	25.08
10/4/2011	978754	0003610	99661623001	LEE & RYAN ENVIRONMENTAL	136-USEPAREGIONV	25351	105840WI	54	Spwaste Solid Oth-Tons	Special Waste Solid Other	WI	TON	10.12
10/4/2011	978755	0003610	99661623001	LEE & RYAN ENVIRONMENTAL	136-USEPAREGIONV	25350	105840WI	105	Spwaste Solid Oth-Tons	Special Waste Solid Other	WI	TON	27.55
10/4/2011	978759	0003610	99661623001	LEE & RYAN ENVIRONMENTAL	136-USEPAREGIONV	25352	105840WI	W606	Spwaste Solid Oth-Tons	Special Waste Solid Other	WI	TON	10.98
10/4/2011	978781	0003610	99661623001	LEE & RYAN ENVIRONMENTAL	136-USEPAREGIONV	T25354	105840WI	102	Spwaste Solid Oth-Tons	Special Waste Solid Other	WI	TON	24.63
10/4/2011	978782	0003610	99661623001	LEE & RYAN ENVIRONMENTAL	136-USEPAREGIONV	T25353	105840WI	107	Spwaste Solid Oth-Tons	Special Waste Solid Other	WI	TON	10.1
10/4/2011	978789	0003610	99661623001	LEE & RYAN ENVIRONMENTAL	136-USEPAREGIONV	25356	105840WI	104	Spwaste Solid Oth-Tons	Special Waste Solid Other	WI	TON	22.53

Ticket Date	Ticket ID	Cust Code	MAS Unique ID	Customer	Generator	Manifest	Profile	Truck	Material	Material Description	Origin	Rate Unit	Tons
10/4/2011	978791	0003610	99661623001	LEE & RYAN ENVIRONMENTAL	136-USEPAREGIONV	25355	105840WI	W202	Spwaste Solid Oth-Tons	Special Waste Solid Other	WI	TON	11.06
10/4/2011	978793	0003610	99661623001	LEE & RYAN ENVIRONMENTAL	136-USEPAREGIONV	25357	105840WI	54	Spwaste Solid Oth-Tons	Special Waste Solid Other	WI	TON	9.38
10/4/2011	978801	0003610	99661623001	LEE & RYAN ENVIRONMENTAL	136-USEPAREGIONV	25359	105840WI	105	Spwaste Solid Oth-Tons	Special Waste Solid Other	WI	TON	25.63
10/4/2011	978802	0003610	99661623001	LEE & RYAN ENVIRONMENTAL	136-USEPAREGIONV	25358	105840WI	W606	Spwaste Solid Oth-Tons	Special Waste Solid Other	WI	TON	10.46
10/4/2011	978818	0003610	99661623001	LEE & RYAN ENVIRONMENTAL	136-USEPAREGIONV	25360	105840WI	102	Spwaste Solid Oth-Tons	Special Waste Solid Other	WI	TON	11.01
10/4/2011	978822	0003610	99661623001	LEE & RYAN ENVIRONMENTAL	136-USEPAREGIONV	25361	105840WI	107	Spwaste Solid Oth-Tons	Special Waste Solid Other	WI	TON	11.51
10/4/2011	978827	0003610	99661623001	LEE & RYAN ENVIRONMENTAL	136-USEPAREGIONV	25362	105840WI	104	Spwaste Solid Oth-Tons	Special Waste Solid Other	WI	TON	9.87
10/4/2011	978835	0003610	99661623001	LEE & RYAN ENVIRONMENTAL	136-USEPAREGIONV	25364	105840WI	W606	Spwaste Solid Oth-Tons	Special Waste Solid Other	WI	TON	21.6
10/4/2011	978836	0003610	99661623001	LEE & RYAN ENVIRONMENTAL	136-USEPAREGIONV	25363	105840WI	54	Spwaste Solid Oth-Tons	Special Waste Solid Other	WI	TON	11.11
10/4/2011	978849	0003610	99661623001	LEE & RYAN ENVIRONMENTAL	136-USEPAREGIONV	25365	105840WI	W202	Spwaste Solid Oth-Tons	Special Waste Solid Other	WI	TON	24.77
10/4/2011	978866	0003610	99661623001	LEE & RYAN ENVIRONMENTAL	136-USEPAREGIONV	25366	105840WI	105	Spwaste Solid Oth-Tons	Special Waste Solid Other	WI	TON	26.3
10/4/2011	978873	0003610	99661623001	LEE & RYAN ENVIRONMENTAL	136-USEPAREGIONV	25367	105840WI	102	Spwaste Solid Oth-Tons	Special Waste Solid Other	WI	TON	25.58
10/4/2011	978877	0003610	99661623001	LEE & RYAN ENVIRONMENTAL	136-USEPAREGIONV	25368	105840WI	99	Spwaste Solid Oth-Tons	Special Waste Solid Other	WI	TON	25.3
10/4/2011	978883	0003610	99661623001	LEE & RYAN ENVIRONMENTAL	136-USEPAREGIONV	25369	105840WI	107	Spwaste Solid Oth-Tons	Special Waste Solid Other	WI	TON	26.85
10/4/2011	978890	0003610	99661623001	LEE & RYAN ENVIRONMENTAL	136-USEPAREGIONV	25371	105840WI	104	Spwaste Solid Oth-Tons	Special Waste Solid Other	WI	TON	24.06
10/4/2011	978896	0003610	99661623001	LEE & RYAN ENVIRONMENTAL	136-USEPAREGIONV	25372	105840WI	54	Spwaste Solid Oth-Tons	Special Waste Solid Other	WI	TON	24.19
10/4/2011	978901	0003610	99661623001	LEE & RYAN ENVIRONMENTAL	136-USEPAREGIONV	25373	105840WI	W606	Spwaste Solid Oth-Tons	Special Waste Solid Other	WI	TON	24.95
10/4/2011	978903	0003610	99661623001	LEE & RYAN ENVIRONMENTAL	136-USEPAREGIONV	25374	105840WI	W202	Spwaste Solid Oth-Tons	Special Waste Solid Other	WI	TON	26.99
10/4/2011	978909	0003610	99661623001	LEE & RYAN ENVIRONMENTAL	136-USEPAREGIONV	25375	105840WI	105	Spwaste Solid Oth-Tons	Special Waste Solid Other	WI	TON	27.27
10/4/2011	978917	0003610	99661623001	LEE & RYAN ENVIRONMENTAL	136-USEPAREGIONV	25377	105840WI	99	Spwaste Solid Oth-Tons	Special Waste Solid Other	WI	TON	24.25
10/4/2011	978921	0003610	99661623001	LEE & RYAN ENVIRONMENTAL	136-USEPAREGIONV	25376	105840WI	102	Spwaste Solid Oth-Tons	Special Waste Solid Other	WI	TON	23.8
10/4/2011	978924	0003610	99661623001	LEE & RYAN ENVIRONMENTAL	136-USEPAREGIONV	25378	105840WI	107	Spwaste Solid Oth-Tons	Special Waste Solid Other	WI	TON	24.24
10/4/2011	978925	0003610	99661623001	LEE & RYAN ENVIRONMENTAL	136-USEPAREGIONV	25379	105840WI	84	Spwaste Solid Oth-Tons	Special Waste Solid Other	WI	TON	21.7
10/4/2011	978926	0003610	99661623001	LEE & RYAN ENVIRONMENTAL	136-USEPAREGIONV	25380	105840WI	54	Spwaste Solid Oth-Tons	Special Waste Solid Other	WI	TON	21.69
10/4/2011	978927	0003610	99661623001	LEE & RYAN ENVIRONMENTAL	136-USEPAREGIONV	25381	105840WI	W606	Spwaste Solid Oth-Tons	Special Waste Solid Other	WI	TON	23.02
10/4/2011	978928	0003610	99661623001	LEE & RYAN ENVIRONMENTAL	136-USEPAREGIONV	25382	105840WI	W202	Spwaste Solid Oth-Tons	Special Waste Solid Other	WI	TON	23.73
10/4/2011	978929	0003610	99661623001	LEE & RYAN ENVIRONMENTAL	136-USEPAREGIONV	25383	105840WI	105	Spwaste Solid Oth-Tons	Special Waste Solid Other	WI	TON	25.1
10/4/2011	978930	0003610	99661623001	LEE & RYAN ENVIRONMENTAL	136-USEPAREGIONV	25384	105840WI	99	Spwaste Solid Oth-Tons	Special Waste Solid Other	WI	TON	22.33
10/4/2011	978931	0003610	99661623001	LEE & RYAN ENVIRONMENTAL	136-USEPAREGIONV	25385	105840WI	107	Spwaste Solid Oth-Tons	Special Waste Solid Other	WI	TON	23.75
10/4/2011	978932	0003610	99661623001	LEE & RYAN ENVIRONMENTAL	136-USEPAREGIONV	25386	105840WI	84	Spwaste Solid Oth-Tons	Special Waste Solid Other	WI	TON	23.06
10/4/2011	978933	0003610	99661623001	LEE & RYAN ENVIRONMENTAL	136-USEPAREGIONV	25387	105840WI	54	Spwaste Solid Oth-Tons	Special Waste Solid Other	WI	TON	19.85
10/4/2011	978934	0003610	99661623001	LEE & RYAN ENVIRONMENTAL	136-USEPAREGIONV	25388	105840WI	W606	Spwaste Solid Oth-Tons	Special Waste Solid Other	WI	TON	20.98
10/4/2011	978935	0003610	99661623001	LEE & RYAN ENVIRONMENTAL	136-USEPAREGIONV	25389	105840WI	W606	Spwaste Solid Oth-Tons	Special Waste Solid Other	WI	TON	23.29
10/4/2011	978936	0003610	99661623001	LEE & RYAN ENVIRONMENTAL	136-USEPAREGIONV	25390	105840WI	105	Spwaste Solid Oth-Tons	Special Waste Solid Other	WI	TON	22.76
10/5/2011	978988	0003610	99661623001	LEE & RYAN ENVIRONMENTAL	136-USEPAREGIONV	T25391	105840WI	W606	Spwaste Solid Oth-Tons	Special Waste Solid Other	WI	TON	22.56
10/5/2011	978989	0003610	99661623001	LEE & RYAN ENVIRONMENTAL	136-USEPAREGIONV	T25393	105840WI	81	Spwaste Solid Oth-Tons	Special Waste Solid Other	WI	TON	19.85
10/5/2011	978995	0003610	99661623001	LEE & RYAN ENVIRONMENTAL	136-USEPAREGIONV	T25394	105840WI	83	Spwaste Solid Oth-Tons	Special Waste Solid Other	WI	TON	21.96
10/5/2011	978996	0003610	99661623001	LEE & RYAN ENVIRONMENTAL	136-USEPAREGIONV	T25392	105840WI	W202	Spwaste Solid Oth-Tons	Special Waste Solid Other	WI	TON	22.29
10/5/2011	978998	0003610	99661623001	LEE & RYAN ENVIRONMENTAL	136-USEPAREGIONV	T25395	105840WI	99	Spwaste Solid Oth-Tons	Special Waste Solid Other	WI	TON	21.63
10/5/2011	979002	0003610	99661623001	LEE & RYAN ENVIRONMENTAL	136-USEPAREGIONV	T25396	105840WI	54	Spwaste Solid Oth-Tons	Special Waste Solid Other	WI	TON	19.28
10/5/2011	979005	0003610	99661623001	LEE & RYAN ENVIRONMENTAL	136-USEPAREGIONV	T25397	105840WI	72	Spwaste Solid Oth-Tons	Special Waste Solid Other	WI	TON	19.12
10/5/2011	979011	0003610	99661623001	LEE & RYAN ENVIRONMENTAL	136-USEPAREGIONV	25398	105840WI	85	Spwaste Solid Oth-Tons	Special Waste Solid Other	WI	TON	24.07
10/5/2011	979017	0003610	99661623001	LEE & RYAN ENVIRONMENTAL	136-USEPAREGIONV	25399	105840WI	104	Spwaste Solid Oth-Tons	Special Waste Solid Other	WI	TON	18.54

Ticket Date	Ticket ID	Cust Code	MAS Unique ID	Customer	Generator	Manifest	Profile	Truck	Material	Material Description	Origin	Rate Unit	Tons
10/5/2011	979023	0003610	99661623001	LEE & RYAN ENVIRONMENTAL	136-USEPAREGIONV	25400	105840WI	84	Spwaste Solid Oth-Tons	Special Waste Solid Other	WI	TON	21.97
10/5/2011	979030	0003610	99661623001	LEE & RYAN ENVIRONMENTAL	136-USEPAREGIONV	25401	105840WI	W606	Spwaste Solid Oth-Tons	Special Waste Solid Other	WI	TON	19.05
10/5/2011	979042	0003610	99661623001	LEE & RYAN ENVIRONMENTAL	136-USEPAREGIONV	25402	105840WI	99	Spwaste Solid Oth-Tons	Special Waste Solid Other	WI	TON	20.57
10/5/2011	979049	0003610	99661623001	LEE & RYAN ENVIRONMENTAL	136-USEPAREGIONV	25403	105840WI	54	Spwaste Solid Oth-Tons	Special Waste Solid Other	WI	TON	20.23
10/5/2011	979050	0003610	99661623001	LEE & RYAN ENVIRONMENTAL	136-USEPAREGIONV	25404	105840WI	81	Spwaste Solid Oth-Tons	Special Waste Solid Other	WI	TON	21.58
10/5/2011	979054	0003610	99661623001	LEE & RYAN ENVIRONMENTAL	136-USEPAREGIONV	25405	105840WI	83	Spwaste Solid Oth-Tons	Special Waste Solid Other	WI	TON	21.75
10/5/2011	979065	0003610	99661623001	LEE & RYAN ENVIRONMENTAL	136-USEPAREGIONV	25415	105840WI	W202	Spwaste Solid Oth-Tons	Special Waste Solid Other	WI	TON	21.02
10/5/2011	979066	0003610	99661623001	LEE & RYAN ENVIRONMENTAL	136-USEPAREGIONV	25416	105840WI	72	Spwaste Solid Oth-Tons	Special Waste Solid Other	WI	TON	19.84
10/5/2011	979069	0003610	99661623001	LEE & RYAN ENVIRONMENTAL	136-USEPAREGIONV	25417	105840WI	85	Spwaste Solid Oth-Tons	Special Waste Solid Other	WI	TON	20.73
10/5/2011	979073	0003610	99661623001	LEE & RYAN ENVIRONMENTAL	136-USEPAREGIONV	25418	105840WI	104	Spwaste Solid Oth-Tons	Special Waste Solid Other	WI	TON	17.46
10/5/2011	979077	0003610	99661623001	LEE & RYAN ENVIRONMENTAL	136-USEPAREGIONV	25419	105840WI	W606	Spwaste Solid Oth-Tons	Special Waste Solid Other	WI	TON	20.72
10/5/2011	979093	0003610	99661623001	LEE & RYAN ENVIRONMENTAL	136-USEPAREGIONV	25420	105840WI	99	Spwaste Solid Oth-Tons	Special Waste Solid Other	WI	TON	23.89
10/5/2011	979096	0003610	99661623001	LEE & RYAN ENVIRONMENTAL	136-USEPAREGIONV	25422	105840WI	54	Spwaste Solid Oth-Tons	Special Waste Solid Other	WI	TON	21.62
10/5/2011	979106	0003610	99661623001	LEE & RYAN ENVIRONMENTAL	136-USEPAREGIONV	25421	105840WI	84	Spwaste Solid Oth-Tons	Special Waste Solid Other	WI	TON	23.22
10/5/2011	979114	0003610	99661623001	LEE & RYAN ENVIRONMENTAL	136-USEPAREGIONV	25423	105840WI	72	Spwaste Solid Oth-Tons	Special Waste Solid Other	WI	TON	22.13
10/5/2011	979120	0003610	99661623001	LEE & RYAN ENVIRONMENTAL	136-USEPAREGIONV	25424	105840WI	W202	Spwaste Solid Oth-Tons	Special Waste Solid Other	WI	TON	13.34
10/5/2011	979150	0003610	99661623001	LEE & RYAN ENVIRONMENTAL	136-USEPAREGIONV	25426	105840WI	104	Spwaste Solid Oth-Tons	Special Waste Solid Other	WI	TON	15.73
10/5/2011	979152	0003610	99661623001	LEE & RYAN ENVIRONMENTAL	136-USEPAREGIONV	25427	105840WI	83	Spwaste Solid Oth-Tons	Special Waste Solid Other	WI	TON	18.23
10/5/2011	979158	0003610	99661623001	LEE & RYAN ENVIRONMENTAL	136-USEPAREGIONV	25428	105840WI	W606	Spwaste Solid Oth-Tons	Special Waste Solid Other	WI	TON	17.35
10/5/2011	979167	0003610	99661623001	LEE & RYAN ENVIRONMENTAL	136-USEPAREGIONV	25429	105840WI	99	Spwaste Solid Oth-Tons	Special Waste Solid Other	WI	TON	20.22
10/5/2011	979170	0003610	99661623001	LEE & RYAN ENVIRONMENTAL	136-USEPAREGIONV	25430	105840WI	54	Spwaste Solid Oth-Tons	Special Waste Solid Other	WI	TON	15.7
10/5/2011	979177	0003610	99661623001	LEE & RYAN ENVIRONMENTAL	136-USEPAREGIONV	25431	105840WI	72	Spwaste Solid Oth-Tons	Special Waste Solid Other	WI	TON	16.58
10/5/2011	979185	0003610	99661623001	LEE & RYAN ENVIRONMENTAL	136-USEPAREGIONV	25432	105840WI	84	Spwaste Solid Oth-Tons	Special Waste Solid Other	WI	TON	18.92
10/5/2011	979189	0003610	99661623001	LEE & RYAN ENVIRONMENTAL	136-USEPAREGIONV	25433	105840WI	W202	Spwaste Solid Oth-Tons	Special Waste Solid Other	WI	TON	17.5
10/5/2011	979192	0003610	99661623001	LEE & RYAN ENVIRONMENTAL	136-USEPAREGIONV	25425	105840WI	85	Spwaste Solid Oth-Tons	Special Waste Solid Other	WI	TON	20.64
10/5/2011	979199	0003610	99661623001	LEE & RYAN ENVIRONMENTAL	136-USEPAREGIONV	T25322	105840WI	104	Spwaste Solid Oth-Tons	Special Waste Solid Other	WI	TON	19.97
10/5/2011	979207	0003610	99661623001	LEE & RYAN ENVIRONMENTAL	136-USEPAREGIONV	T25323	105840WI	W606	Spwaste Solid Oth-Tons	Special Waste Solid Other	WI	TON	20.14
10/5/2011	979216	0003610	99661623001	LEE & RYAN ENVIRONMENTAL	136-USEPAREGIONV	25324	105840WI	99	Spwaste Solid Oth-Tons	Special Waste Solid Other	WI	TON	22.34
10/5/2011	979219	0003610	99661623001	LEE & RYAN ENVIRONMENTAL	136-USEPAREGIONV	25325	105840WI	54	Spwaste Solid Oth-Tons	Special Waste Solid Other	WI	TON	18.52
10/5/2011	979225	0003610	99661623001	LEE & RYAN ENVIRONMENTAL	136-USEPAREGIONV	25326	105840WI	72	Spwaste Solid Oth-Tons	Special Waste Solid Other	WI	TON	17.92
10/5/2011	979234	0003610	99661623001	LEE & RYAN ENVIRONMENTAL	136-USEPAREGIONV	25327	105840WI	83	Spwaste Solid Oth-Tons	Special Waste Solid Other	WI	TON	24.3
10/5/2011	979239	0003610	99661623001	LEE & RYAN ENVIRONMENTAL	136-USEPAREGIONV	25328	105840WI	84	Spwaste Solid Oth-Tons	Special Waste Solid Other	WI	TON	26.32
10/5/2011	979245	0003610	99661623001	LEE & RYAN ENVIRONMENTAL	136-USEPAREGIONV	25329	105840WI	W202	Spwaste Solid Oth-Tons	Special Waste Solid Other	WI	TON	24.86
10/5/2011	979248	0003610	99661623001	LEE & RYAN ENVIRONMENTAL	136-USEPAREGIONV	25330	105840WI	85	Spwaste Solid Oth-Tons	Special Waste Solid Other	WI	TON	22.67
10/5/2011	979258	0003610	99661623001	LEE & RYAN ENVIRONMENTAL	136-USEPAREGIONV	25331	105840WI	104	Spwaste Solid Oth-Tons	Special Waste Solid Other	WI	TON	20.09
10/5/2011	979265	0003610	99661623001	LEE & RYAN ENVIRONMENTAL	136-USEPAREGIONV	25332	105840WI	81	Spwaste Solid Oth-Tons	Special Waste Solid Other	WI	TON	20.66
10/5/2011	979270	0003610	99661623001	LEE & RYAN ENVIRONMENTAL	136-USEPAREGIONV	25333	105840WI	W606	Spwaste Solid Oth-Tons	Special Waste Solid Other	WI	TON	20.02
10/5/2011	979271	0003610	99661623001	LEE & RYAN ENVIRONMENTAL	136-USEPAREGIONV	25334	105840WI	99	Spwaste Solid Oth-Tons	Special Waste Solid Other	WI	TON	17.44
10/5/2011	979274	0003610	99661623001	LEE & RYAN ENVIRONMENTAL	136-USEPAREGIONV	25335	105840WI	54	Spwaste Solid Oth-Tons	Special Waste Solid Other	WI	TON	20.32
10/5/2011	979283	0003610	99661623001	LEE & RYAN ENVIRONMENTAL	136-USEPAREGIONV	25336	105840WI	72	Spwaste Solid Oth-Tons	Special Waste Solid Other	WI	TON	20.74
10/5/2011	979288	0003610	99661623001	LEE & RYAN ENVIRONMENTAL	136-USEPAREGIONV	25337	105840WI	83	Spwaste Solid Oth-Tons	Special Waste Solid Other	WI	TON	22.08
10/5/2011	979300	0003610	99661623001	LEE & RYAN ENVIRONMENTAL	136-USEPAREGIONV	25338	105840WI	84	Spwaste Solid Oth-Tons	Special Waste Solid Other	WI	TON	23.98
10/5/2011	979306	0003610	99661623001	LEE & RYAN ENVIRONMENTAL	136-USEPAREGIONV	25339	105840WI	W202	Spwaste Solid Oth-Tons	Special Waste Solid Other	WI	TON	21.71

Ticket Date	Ticket ID	Cust Code	MAS Unique ID	Customer	Generator	Manifest	Profile	Truck	Material	Material Description	Origin	Rate Unit	Tons
10/5/2011	979311	0003610	99661623001	LEE & RYAN ENVIRONMENTAL	136-USEPAREGIONV	25340	105840WI	85	Spwaste Solid Oth-Tons	Special Waste Solid Other	WI	TON	23.13
10/5/2011	979315	0003610	99661623001	LEE & RYAN ENVIRONMENTAL	136-USEPAREGIONV	25578	105840WI	104	Spwaste Solid Oth-Tons	Special Waste Solid Other	WI	TON	22.01
10/5/2011	979324	0003610	99661623001	LEE & RYAN ENVIRONMENTAL	136-USEPAREGIONV	25579	105840WI	81	Spwaste Solid Oth-Tons	Special Waste Solid Other	WI	TON	25.43
10/5/2011	979334	0003610	99661623001	LEE & RYAN ENVIRONMENTAL	136-USEPAREGIONV	25580	105840WI	W606	Spwaste Solid Oth-Tons	Special Waste Solid Other	WI	TON	23.08
10/5/2011	979336	0003610	99661623001	LEE & RYAN ENVIRONMENTAL	136-USEPAREGIONV	25581	105840WI	99	Spwaste Solid Oth-Tons	Special Waste Solid Other	WI	TON	22.95
10/5/2011	979340	0003610	99661623001	LEE & RYAN ENVIRONMENTAL	136-USEPAREGIONV	25582	105840WI	54	Spwaste Solid Oth-Tons	Special Waste Solid Other	WI	TON	21.84
10/5/2011	979342	0003610	99661623001	LEE & RYAN ENVIRONMENTAL	136-USEPAREGIONV	25583	105840WI	72	Spwaste Solid Oth-Tons	Special Waste Solid Other	WI	TON	19.06
10/5/2011	979343	0003610	99661623001	LEE & RYAN ENVIRONMENTAL	136-USEPAREGIONV	25584	105840WI	83	Spwaste Solid Oth-Tons	Special Waste Solid Other	WI	TON	25.07
10/5/2011	979345	0003610	99661623001	LEE & RYAN ENVIRONMENTAL	136-USEPAREGIONV	25585	105840WI	84	Spwaste Solid Oth-Tons	Special Waste Solid Other	WI	TON	24.86
10/5/2011	979346	0003610	99661623001	LEE & RYAN ENVIRONMENTAL	136-USEPAREGIONV	see attached	105840WI	W202	Spwaste Solid Oth-Tons	Special Waste Solid Other	WI	TON	20.62
10/5/2011	979347	0003610	99661623001	LEE & RYAN ENVIRONMENTAL	136-USEPAREGIONV	25587	105840WI	85	Spwaste Solid Oth-Tons	Special Waste Solid Other	WI	TON	24.74
10/5/2011	979348	0003610	99661623001	LEE & RYAN ENVIRONMENTAL	136-USEPAREGIONV	25588	105840WI	104	Spwaste Solid Oth-Tons	Special Waste Solid Other	WI	TON	21.1
10/5/2011	979349	0003610	99661623001	LEE & RYAN ENVIRONMENTAL	136-USEPAREGIONV	25590	105840WI	81	Spwaste Solid Oth-Tons	Special Waste Solid Other	WI	TON	26.48
10/5/2011	979350	0003610	99661623001	LEE & RYAN ENVIRONMENTAL	136-USEPAREGIONV	25591	105840WI	W606	Spwaste Solid Oth-Tons	Special Waste Solid Other	WI	TON	22.62
10/5/2011	979351	0003610	99661623001	LEE & RYAN ENVIRONMENTAL	136-USEPAREGIONV	25592	105840WI	99	Spwaste Solid Oth-Tons	Special Waste Solid Other	WI	TON	21.97
10/5/2011	979352	0003610	99661623001	LEE & RYAN ENVIRONMENTAL	136-USEPAREGIONV	25593	105840WI	54	Spwaste Solid Oth-Tons	Special Waste Solid Other	WI	TON	21.05
10/5/2011	979353	0003610	99661623001	LEE & RYAN ENVIRONMENTAL	136-USEPAREGIONV	25594	105840WI	72	Spwaste Solid Oth-Tons	Special Waste Solid Other	WI	TON	21.83
10/5/2011	979354	0003610	99661623001	LEE & RYAN ENVIRONMENTAL	136-USEPAREGIONV	25595	105840WI	83	Spwaste Solid Oth-Tons	Special Waste Solid Other	WI	TON	23.21
10/5/2011	979355	0003610	99661623001	LEE & RYAN ENVIRONMENTAL	136-USEPAREGIONV	25596	105840WI	84	Spwaste Solid Oth-Tons	Special Waste Solid Other	WI	TON	24.95
10/5/2011	979356	0003610	99661623001	LEE & RYAN ENVIRONMENTAL	136-USEPAREGIONV	25597	105840WI	104	Spwaste Solid Oth-Tons	Special Waste Solid Other	WI	TON	21.27
10/6/2011	979382	0003610	99661623001	LEE & RYAN ENVIRONMENTAL	136-USEPAREGIONV	T25589	105840WI	82	Spwaste Solid Oth-Tons	Special Waste Solid Other	WI	TON	21.08
10/6/2011	979387	0003610	99661623001	LEE & RYAN ENVIRONMENTAL	136-USEPAREGIONV	T25599	105840WI	83	Spwaste Solid Oth-Tons	Special Waste Solid Other	WI	TON	25.46
10/6/2011	979389	0003610	99661623001	LEE & RYAN ENVIRONMENTAL	136-USEPAREGIONV	T25598	105840WI	81	Spwaste Solid Oth-Tons	Special Waste Solid Other	WI	TON	25.04
10/6/2011	979391	0003610	99661623001	LEE & RYAN ENVIRONMENTAL	136-USEPAREGIONV	T25370	105840WI	70	Spwaste Solid Oth-Tons	Special Waste Solid Other	WI	TON	21.88
10/6/2011	979394	0003610	99661623001	LEE & RYAN ENVIRONMENTAL	136-USEPAREGIONV	T25600	105840WI	99	Spwaste Solid Oth-Tons	Special Waste Solid Other	WI	TON	23.09
10/6/2011	979400	0003610	99661623001	LEE & RYAN ENVIRONMENTAL	136-USEPAREGIONV	T25303	105840WI	54	Spwaste Solid Oth-Tons	Special Waste Solid Other	WI	TON	21.38
10/6/2011	979404	0003610	99661623001	LEE & RYAN ENVIRONMENTAL	136-USEPAREGIONV	T25304	105840WI	72	Spwaste Solid Oth-Tons	Special Waste Solid Other	WI	TON	20.56
10/6/2011	979413	0003610	99661623001	LEE & RYAN ENVIRONMENTAL	136-USEPAREGIONV	T25305	105840WI	W202	Spwaste Solid Oth-Tons	Special Waste Solid Other	WI	TON	22.38
10/6/2011	979419	0003610	99661623001	LEE & RYAN ENVIRONMENTAL	136-USEPAREGIONV	T25307	105840WI	80	Spwaste Solid Oth-Tons	Special Waste Solid Other	WI	TON	25.2
10/6/2011	979420	0003610	99661623001	LEE & RYAN ENVIRONMENTAL	136-USEPAREGIONV	25306	105840WI	85	Spwaste Solid Oth-Tons	Special Waste Solid Other	WI	TON	24.6
10/6/2011	979452	0003610	99661623001	LEE & RYAN ENVIRONMENTAL	136-USEPAREGIONV	25308	105840WI	54	Spwaste Solid Oth-Tons	Special Waste Solid Other	WI	TON	23.07
10/6/2011	979453	0003610	99661623001	LEE & RYAN ENVIRONMENTAL	136-USEPAREGIONV	25309	105840WI	72	Spwaste Solid Oth-Tons	Special Waste Solid Other	WI	TON	23
10/6/2011	979460	0003610	99661623001	LEE & RYAN ENVIRONMENTAL	136-USEPAREGIONV	T25310	105840WI	84	Spwaste Solid Oth-Tons	Special Waste Solid Other	WI	TON	26.94
10/6/2011	979474	0003610	99661623001	LEE & RYAN ENVIRONMENTAL	136-USEPAREGIONV	T25311	105840WI	W202	Spwaste Solid Oth-Tons	Special Waste Solid Other	WI	TON	23.53
10/6/2011	979480	0003610	99661623001	LEE & RYAN ENVIRONMENTAL	136-USEPAREGIONV	T25312	105840WI	82	Spwaste Solid Oth-Tons	Special Waste Solid Other	WI	TON	25.7
10/6/2011	979489	0003610	99661623001	LEE & RYAN ENVIRONMENTAL	136-USEPAREGIONV	T25313	105840WI	83	Spwaste Solid Oth-Tons	Special Waste Solid Other	WI	TON	26.1
10/6/2011	979495	0003610	99661623001	LEE & RYAN ENVIRONMENTAL	136-USEPAREGIONV	T25314	105840WI	70	Spwaste Solid Oth-Tons	Special Waste Solid Other	WI	TON	22.74
10/6/2011	979504	0003610	99661623001	LEE & RYAN ENVIRONMENTAL	136-USEPAREGIONV	T25315	105840WI	81	Spwaste Solid Oth-Tons	Special Waste Solid Other	WI	TON	25.18
10/6/2011	979512	0003610	99661623001	LEE & RYAN ENVIRONMENTAL	136-USEPAREGIONV	T25316	105840WI	99	Spwaste Solid Oth-Tons	Special Waste Solid Other	WI	TON	24.73
10/6/2011	979517	0003610	99661623001	LEE & RYAN ENVIRONMENTAL	136-USEPAREGIONV	T25317	105840WI	54	Spwaste Solid Oth-Tons	Special Waste Solid Other	WI	TON	19.3
10/6/2011	979521	0003610	99661623001	LEE & RYAN ENVIRONMENTAL	136-USEPAREGIONV	25318	105840WI	80	Spwaste Solid Oth-Tons	Special Waste Solid Other	WI	TON	18.92
10/6/2011	979526	0003610	99661623001	LEE & RYAN ENVIRONMENTAL	136-USEPAREGIONV	25319	105840WI	72	Spwaste Solid Oth-Tons	Special Waste Solid Other	WI	TON	15.86
10/6/2011	979533	0003610	99661623001	LEE & RYAN ENVIRONMENTAL	136-USEPAREGIONV	25321	105840WI	85	Spwaste Solid Oth-Tons	Special Waste Solid Other	WI	TON	24.77

Ticket Date	Ticket ID	Cust Code	MAS Unique ID	Customer	Generator	Manifest	Profile	Truck	Material	Material Description	Origin	Rate Unit	Tons
10/6/2011	979539	0003610	99661623001	LEE & RYAN ENVIRONMENTAL	136-USEPAREGIONV	25320	105840WI	W202	Spwaste Solid Oth-Tons	Special Waste Solid Other	WI	TON	20.87
10/6/2011	979560	0003610	99661623001	LEE & RYAN ENVIRONMENTAL	136-USEPAREGIONV	25253	105840WI	84	Spwaste Solid Oth-Tons	Special Waste Solid Other	WI	TON	24.45
10/6/2011	979567	0003610	99661623001	LEE & RYAN ENVIRONMENTAL	136-USEPAREGIONV	25252	105840WI	54	Spwaste Solid Oth-Tons	Special Waste Solid Other	WI	TON	20.56
10/6/2011	979579	0003610	99661623001	LEE & RYAN ENVIRONMENTAL	136-USEPAREGIONV	25251	105840WI	82	Spwaste Solid Oth-Tons	Special Waste Solid Other	WI	TON	19.46
10/6/2011	979585	0003610	99661623001	LEE & RYAN ENVIRONMENTAL	136-USEPAREGIONV	25250	105840WI	72	Spwaste Solid Oth-Tons	Special Waste Solid Other	WI	TON	16.56
10/6/2011	979591	0003610	99661623001	LEE & RYAN ENVIRONMENTAL	136-USEPAREGIONV	25249	105840WI	70	Spwaste Solid Oth-Tons	Special Waste Solid Other	WI	TON	24.38
10/6/2011	979603	0003610	99661623001	LEE & RYAN ENVIRONMENTAL	136-USEPAREGIONV	25248	105840WI	83	Spwaste Solid Oth-Tons	Special Waste Solid Other	WI	TON	24.11
10/6/2011	979612	0003610	99661623001	LEE & RYAN ENVIRONMENTAL	136-USEPAREGIONV	25247	105840WI	W202	Spwaste Solid Oth-Tons	Special Waste Solid Other	WI	TON	22.04
10/6/2011	979616	0003610	99661623001	LEE & RYAN ENVIRONMENTAL	136-USEPAREGIONV	25246	105840WI	81	Spwaste Solid Oth-Tons	Special Waste Solid Other	WI	TON	22.5
10/6/2011	979620	0003610	99661623001	LEE & RYAN ENVIRONMENTAL	136-USEPAREGIONV	25245	105840WI	99	Spwaste Solid Oth-Tons	Special Waste Solid Other	WI	TON	18.82
10/6/2011	979623	0003610	99661623001	LEE & RYAN ENVIRONMENTAL	136-USEPAREGIONV	25243	105840WI	54	Spwaste Solid Oth-Tons	Special Waste Solid Other	WI	TON	21.61
10/6/2011	979625	0003610	99661623001	LEE & RYAN ENVIRONMENTAL	136-USEPAREGIONV	25244	105840WI	85	Spwaste Solid Oth-Tons	Special Waste Solid Other	WI	TON	21.88
10/6/2011	979637	0003610	99661623001	LEE & RYAN ENVIRONMENTAL	136-USEPAREGIONV	25242	105840WI	72	Spwaste Solid Oth-Tons	Special Waste Solid Other	WI	TON	21.32
10/6/2011	979644	0003610	99661623001	LEE & RYAN ENVIRONMENTAL	136-USEPAREGIONV	25241	105840WI	70	Spwaste Solid Oth-Tons	Special Waste Solid Other	WI	TON	29.22
10/6/2011	979658	0003610	99661623001	LEE & RYAN ENVIRONMENTAL	136-USEPAREGIONV	25239	105840WI	84	Spwaste Solid Oth-Tons	Special Waste Solid Other	WI	TON	23.52
10/6/2011	979665	0003610	99661623001	LEE & RYAN ENVIRONMENTAL	136-USEPAREGIONV	25240	105840WI	W202	Spwaste Solid Oth-Tons	Special Waste Solid Other	WI	TON	22.5
10/6/2011	979673	0003610	99661623001	LEE & RYAN ENVIRONMENTAL	136-USEPAREGIONV	25238	105840WI	82	Spwaste Solid Oth-Tons	Special Waste Solid Other	WI	TON	25.69
10/6/2011	979677	0003610	99661623001	LEE & RYAN ENVIRONMENTAL	136-USEPAREGIONV	25237	105840WI	54	Spwaste Solid Oth-Tons	Special Waste Solid Other	WI	TON	20.66
10/6/2011	979695	0003610	99661623001	LEE & RYAN ENVIRONMENTAL	136-USEPAREGIONV	25236	105840WI	72	Spwaste Solid Oth-Tons	Special Waste Solid Other	WI	TON	17.89
10/6/2011	979697	0003610	99661623001	LEE & RYAN ENVIRONMENTAL	136-USEPAREGIONV	25235	105840WI	83	Spwaste Solid Oth-Tons	Special Waste Solid Other	WI	TON	18.55
10/6/2011	979712	0003610	99661623001	LEE & RYAN ENVIRONMENTAL	136-USEPAREGIONV	25234	105840WI	81	Spwaste Solid Oth-Tons	Special Waste Solid Other	WI	TON	23.07
10/6/2011	979714	0003610	99661623001	LEE & RYAN ENVIRONMENTAL	136-USEPAREGIONV	25233	105840WI	99	Spwaste Solid Oth-Tons	Special Waste Solid Other	WI	TON	19.64
10/6/2011	979719	0003610	99661623001	LEE & RYAN ENVIRONMENTAL	136-USEPAREGIONV	25232	105840WI	84	Spwaste Solid Oth-Tons	Special Waste Solid Other	WI	TON	21.44
10/6/2011	979722	0003610	99661623001	LEE & RYAN ENVIRONMENTAL	136-USEPAREGIONV	T25229	105840WI	54	Spwaste Solid Oth-Tons	Special Waste Solid Other	WI	TON	18.25
10/6/2011	979725	0003610	99661623001	LEE & RYAN ENVIRONMENTAL	136-USEPAREGIONV	25230	105840WI	82	Spwaste Solid Oth-Tons	Special Waste Solid Other	WI	TON	19.18
10/6/2011	979726	0003610	99661623001	LEE & RYAN ENVIRONMENTAL	136-USEPAREGIONV	25231	105840WI	W202	Spwaste Solid Oth-Tons	Special Waste Solid Other	WI	TON	18.1
10/6/2011	979730	0003610	99661623001	LEE & RYAN ENVIRONMENTAL	136-USEPAREGIONV	25228	105840WI	85	Spwaste Solid Oth-Tons	Special Waste Solid Other	WI	TON	21.69
10/6/2011	979739	0003610	99661623001	LEE & RYAN ENVIRONMENTAL	136-USEPAREGIONV	25227	105840WI	72	Spwaste Solid Oth-Tons	Special Waste Solid Other	WI	TON	14.42
10/6/2011	979747	0003610	99661623001	LEE & RYAN ENVIRONMENTAL	136-USEPAREGIONV	25226	105840WI	83	Spwaste Solid Oth-Tons	Special Waste Solid Other	WI	TON	18.65
10/6/2011	979758	0003610	99661623001	LEE & RYAN ENVIRONMENTAL	136-USEPAREGIONV	25209	105840WI	99	Spwaste Solid Oth-Tons	Special Waste Solid Other	WI	TON	17.94
10/6/2011	979761	0003610	99661623001	LEE & RYAN ENVIRONMENTAL	136-USEPAREGIONV	25208	105840WI	81	Spwaste Solid Oth-Tons	Special Waste Solid Other	WI	TON	21.95
10/6/2011	979768	0003610	99661623001	LEE & RYAN ENVIRONMENTAL	136-USEPAREGIONV	25210	105840WI	54	Spwaste Solid Oth-Tons	Special Waste Solid Other	WI	TON	17.05
10/6/2011	979770	0003610	99661623001	LEE & RYAN ENVIRONMENTAL	136-USEPAREGIONV	25207	105840WI	84	Spwaste Solid Oth-Tons	Special Waste Solid Other	WI	TON	21.15
10/6/2011	979772	0003610	99661623001	LEE & RYAN ENVIRONMENTAL	136-USEPAREGIONV	25206	105840WI	85	Spwaste Solid Oth-Tons	Special Waste Solid Other	WI	TON	20.94
10/6/2011	979773	0003610	99661623001	LEE & RYAN ENVIRONMENTAL	136-USEPAREGIONV	25211	105840WI	83	Spwaste Solid Oth-Tons	Special Waste Solid Other	WI	TON	22.35
10/6/2011	979774	0003610	99661623001	LEE & RYAN ENVIRONMENTAL	136-USEPAREGIONV	25212	105840WI	W202	Spwaste Solid Oth-Tons	Special Waste Solid Other	WI	TON	22.91
10/6/2011	979775	0003610	99661623001	LEE & RYAN ENVIRONMENTAL	136-USEPAREGIONV	25205	105840WI	81	Spwaste Solid Oth-Tons	Special Waste Solid Other	WI	TON	21.27
10/6/2011	979777	0003610	99661623001	LEE & RYAN ENVIRONMENTAL	136-USEPAREGIONV	25213	105840WI	99	Spwaste Solid Oth-Tons	Special Waste Solid Other	WI	TON	21.08
10/6/2011	979778	0003610	99661623001	LEE & RYAN ENVIRONMENTAL	136-USEPAREGIONV	25214	105840WI	54	Spwaste Solid Oth-Tons	Special Waste Solid Other	WI	TON	22.45
10/6/2011	979779	0003610	99661623001	LEE & RYAN ENVIRONMENTAL	136-USEPAREGIONV	25204	105840WI	84	Spwaste Solid Oth-Tons	Special Waste Solid Other	WI	TON	21.89
10/7/2011	979804	0003610	99661623001	LEE & RYAN ENVIRONMENTAL	136-USEPAREGIONV	T25280	105840WI	82	Spwaste Solid Oth-Tons	Special Waste Solid Other	WI	TON	24.06
10/7/2011	979806	0003610	99661623001	LEE & RYAN ENVIRONMENTAL	136-USEPAREGIONV	T25279	105840WI	81	Spwaste Solid Oth-Tons	Special Waste Solid Other	WI	TON	23.16
10/7/2011	979809	0003610	99661623001	LEE & RYAN ENVIRONMENTAL	136-USEPAREGIONV	T25278	105840WI	85	Spwaste Solid Oth-Tons	Special Waste Solid Other	WI	TON	24.32

Ticket Date	Ticket ID	Cust Code	MAS Unique ID	Customer	Generator	Manifest	Profile	Truck	Material	Material Description	Origin	Rate Unit	Tons
10/7/2011	979812	0003610	99661623001	LEE & RYAN ENVIRONMENTAL	136-USEPAREGIONV	T25277	105840WI	99	Spwaste Solid Oth-Tons	Special Waste Solid Other	WI	TON	24.37
10/7/2011	979816	0003610	99661623001	LEE & RYAN ENVIRONMENTAL	136-USEPAREGIONV	T25275	105840WI	83	Spwaste Solid Oth-Tons	Special Waste Solid Other	WI	TON	23.84
10/7/2011	979817	0003610	99661623001	LEE & RYAN ENVIRONMENTAL	136-USEPAREGIONV	T25276	105840WI	W202	Spwaste Solid Oth-Tons	Special Waste Solid Other	WI	TON	23.74
10/7/2011	979818	0003610	99661623001	LEE & RYAN ENVIRONMENTAL	136-USEPAREGIONV	T25274	105840WI	84	Spwaste Solid Oth-Tons	Special Waste Solid Other	WI	TON	26.17
10/7/2011	979823	0003610	99661623001	LEE & RYAN ENVIRONMENTAL	136-USEPAREGIONV	T25273	105840WI	80	Spwaste Solid Oth-Tons	Special Waste Solid Other	WI	TON	25.05
10/7/2011	979845	0003610	99661623001	LEE & RYAN ENVIRONMENTAL	136-USEPAREGIONV	T25272	105840WI	82	Spwaste Solid Oth-Tons	Special Waste Solid Other	WI	TON	24.98
10/7/2011	979846	0003610	99661623001	LEE & RYAN ENVIRONMENTAL	136-USEPAREGIONV	T25124	105840WI	81	Spwaste Solid Oth-Tons	Special Waste Solid Other	WI	TON	25.41
10/7/2011	979851	0003610	99661623001	LEE & RYAN ENVIRONMENTAL	136-USEPAREGIONV	T25125	105840WI	85	Spwaste Solid Oth-Tons	Special Waste Solid Other	WI	TON	23.4
10/7/2011	979852	0003610	99661623001	LEE & RYAN ENVIRONMENTAL	136-USEPAREGIONV	T25126	105840WI	99	Spwaste Solid Oth-Tons	Special Waste Solid Other	WI	TON	24.77
10/7/2011	979856	0003610	99661623001	LEE & RYAN ENVIRONMENTAL	136-USEPAREGIONV	25127	105840WI	83	Spwaste Solid Oth-Tons	Special Waste Solid Other	WI	TON	24.4
10/7/2011	979858	0003610	99661623001	LEE & RYAN ENVIRONMENTAL	136-USEPAREGIONV	25128	105840WI	W202	Spwaste Solid Oth-Tons	Special Waste Solid Other	WI	TON	24.83
10/7/2011	979862	0003610	99661623001	LEE & RYAN ENVIRONMENTAL	136-USEPAREGIONV	25129	105840WI	84	Spwaste Solid Oth-Tons	Special Waste Solid Other	WI	TON	26.8
10/7/2011	979876	0003610	99661623001	LEE & RYAN ENVIRONMENTAL	136-USEPAREGIONV	25130	105840WI	80	Spwaste Solid Oth-Tons	Special Waste Solid Other	WI	TON	25.44
10/7/2011	979900	0003610	99661623001	LEE & RYAN ENVIRONMENTAL	136-USEPAREGIONV	25131	105840WI	82	Spwaste Solid Oth-Tons	Special Waste Solid Other	WI	TON	22.97
10/7/2011	979903	0003610	99661623001	LEE & RYAN ENVIRONMENTAL	136-USEPAREGIONV	25132	105840WI	81	Spwaste Solid Oth-Tons	Special Waste Solid Other	WI	TON	24.14
10/7/2011	979914	0003610	99661623001	LEE & RYAN ENVIRONMENTAL	136-USEPAREGIONV	25133	105840WI	85	Spwaste Solid Oth-Tons	Special Waste Solid Other	WI	TON	22.89
10/7/2011	979915	0003610	99661623001	LEE & RYAN ENVIRONMENTAL	136-USEPAREGIONV	25134	105840WI	99	Spwaste Solid Oth-Tons	Special Waste Solid Other	WI	TON	26.02
10/7/2011	979923	0003610	99661623001	LEE & RYAN ENVIRONMENTAL	136-USEPAREGIONV	25135	105840WI	83	Spwaste Solid Oth-Tons	Special Waste Solid Other	WI	TON	22.07
10/7/2011	979926	0003610	99661623001	LEE & RYAN ENVIRONMENTAL	136-USEPAREGIONV	25136	105840WI	W202	Spwaste Solid Oth-Tons	Special Waste Solid Other	WI	TON	24.53
10/7/2011	979929	0003610	99661623001	LEE & RYAN ENVIRONMENTAL	136-USEPAREGIONV	25137	105840WI	84	Spwaste Solid Oth-Tons	Special Waste Solid Other	WI	TON	20.32
10/7/2011	979932	0003610	99661623001	LEE & RYAN ENVIRONMENTAL	136-USEPAREGIONV	25138	105840WI	80	Spwaste Solid Oth-Tons	Special Waste Solid Other	WI	TON	24.58
10/7/2011	979946	0003610	99661623001	LEE & RYAN ENVIRONMENTAL	136-USEPAREGIONV	25139	105840WI	82	Spwaste Solid Oth-Tons	Special Waste Solid Other	WI	TON	21.29
10/7/2011	979949	0003610	99661623001	LEE & RYAN ENVIRONMENTAL	136-USEPAREGIONV	25140	105840WI	81	Spwaste Solid Oth-Tons	Special Waste Solid Other	WI	TON	24.97
10/7/2011	979957	0003610	99661623001	LEE & RYAN ENVIRONMENTAL	136-USEPAREGIONV	25141	105840WI	85	Spwaste Solid Oth-Tons	Special Waste Solid Other	WI	TON	22.49
10/7/2011	979958	0003610	99661623001	LEE & RYAN ENVIRONMENTAL	136-USEPAREGIONV	25152	105840WI	99	Spwaste Solid Oth-Tons	Special Waste Solid Other	WI	TON	24.95
10/7/2011	979960	0003610	99661623001	LEE & RYAN ENVIRONMENTAL	136-USEPAREGIONV	25151	105840WI	83	Spwaste Solid Oth-Tons	Special Waste Solid Other	WI	TON	17.68
10/7/2011	979966	0003610	99661623001	LEE & RYAN ENVIRONMENTAL	136-USEPAREGIONV	25150	105840WI	W202	Spwaste Solid Oth-Tons	Special Waste Solid Other	WI	TON	21.05
10/7/2011	979968	0003610	99661623001	LEE & RYAN ENVIRONMENTAL	136-USEPAREGIONV	25203	105840WI	84	Spwaste Solid Oth-Tons	Special Waste Solid Other	WI	TON	26.52
10/7/2011	979975	0003610	99661623001	LEE & RYAN ENVIRONMENTAL	136-USEPAREGIONV	25202	105840WI	80	Spwaste Solid Oth-Tons	Special Waste Solid Other	WI	TON	21.94
10/7/2011	979993	0003610	99661623001	LEE & RYAN ENVIRONMENTAL	136-USEPAREGIONV	25201	105840WI	82	Spwaste Solid Oth-Tons	Special Waste Solid Other	WI	TON	21.86
10/7/2011	979998	0003610	99661623001	LEE & RYAN ENVIRONMENTAL	136-USEPAREGIONV	25200	105840WI	81	Spwaste Solid Oth-Tons	Special Waste Solid Other	WI	TON	23.38
10/7/2011	980000	0003610	99661623001	LEE & RYAN ENVIRONMENTAL	136-USEPAREGIONV	25199	105840WI	85	Spwaste Solid Oth-Tons	Special Waste Solid Other	WI	TON	23.12
10/7/2011	980001	0003610	99661623001	LEE & RYAN ENVIRONMENTAL	136-USEPAREGIONV	SEE ATTACHED	105840WI	99	Spwaste Solid Oth-Tons	Special Waste Solid Other	WI	TON	23.43
10/7/2011	980002	0003610	99661623001	LEE & RYAN ENVIRONMENTAL	136-USEPAREGIONV	25197	105840WI	83	Spwaste Solid Oth-Tons	Special Waste Solid Other	WI	TON	23.96
10/7/2011	980006	0003610	99661623001	LEE & RYAN ENVIRONMENTAL	136-USEPAREGIONV	25267	105840WI	84	Spwaste Solid Oth-Tons	Special Waste Solid Other	WI	TON	18.98
10/7/2011	980008	0003610	99661623001	LEE & RYAN ENVIRONMENTAL	136-USEPAREGIONV	25196	105840WI	W202	Spwaste Solid Oth-Tons	Special Waste Solid Other	WI	TON	21.13
10/7/2011	980015	0003610	99661623001	LEE & RYAN ENVIRONMENTAL	136-USEPAREGIONV	25195	105840WI	80	Spwaste Solid Oth-Tons	Special Waste Solid Other	WI	TON	22.05
10/7/2011	980027	0003610	99661623001	LEE & RYAN ENVIRONMENTAL	136-USEPAREGIONV	T25194	105840WI	82	Spwaste Solid Oth-Tons	Special Waste Solid Other	WI	TON	21.93
10/7/2011	980034	0003610	99661623001	LEE & RYAN ENVIRONMENTAL	136-USEPAREGIONV	T25193	105840WI	81	Spwaste Solid Oth-Tons	Special Waste Solid Other	WI	TON	25.52
10/7/2011	980038	0003610	99661623001	LEE & RYAN ENVIRONMENTAL	136-USEPAREGIONV	T25192	105840WI	85	Spwaste Solid Oth-Tons	Special Waste Solid Other	WI	TON	24.65
10/7/2011	980040	0003610	99661623001	LEE & RYAN ENVIRONMENTAL	136-USEPAREGIONV	T25190	105840WI	99	Spwaste Solid Oth-Tons	Special Waste Solid Other	WI	TON	18.86
10/7/2011	980041	0003610	99661623001	LEE & RYAN ENVIRONMENTAL	136-USEPAREGIONV	T25191	105840WI	83	Spwaste Solid Oth-Tons	Special Waste Solid Other	WI	TON	24.28
10/7/2011	980048	0003610	99661623001	LEE & RYAN ENVIRONMENTAL	136-USEPAREGIONV	25255	105840WI	84	Spwaste Solid Oth-Tons	Special Waste Solid Other	WI	TON	21.52

Ticket Date	Ticket ID	Cust Code	MAS Unique ID	Customer	Generator	Manifest	Profile	Truck	Material	Material Description	Origin	Rate Unit	Tons
10/7/2011	980054	0003610	99661623001	LEE & RYAN ENVIRONMENTAL	136-USEPAREGIONV	25254	105840WI	W202	Spwaste Solid Oth-Tons	Special Waste Solid Other	WI	TON	19.08
10/7/2011	980065	0003610	99661623001	LEE & RYAN ENVIRONMENTAL	136-USEPAREGIONV	25142	105840WI	80	Spwaste Solid Oth-Tons	Special Waste Solid Other	WI	TON	19.78
10/7/2011	980069	0003610	99661623001	LEE & RYAN ENVIRONMENTAL	136-USEPAREGIONV	25189	105840WI	82	Spwaste Solid Oth-Tons	Special Waste Solid Other	WI	TON	21.59
10/7/2011	980083	0003610	99661623001	LEE & RYAN ENVIRONMENTAL	136-USEPAREGIONV	25188	105840WI	81	Spwaste Solid Oth-Tons	Special Waste Solid Other	WI	TON	19.06
10/7/2011	980090	0003610	99661623001	LEE & RYAN ENVIRONMENTAL	136-USEPAREGIONV	25186	105840WI	99	Spwaste Solid Oth-Tons	Special Waste Solid Other	WI	TON	18.91
10/7/2011	980091	0003610	99661623001	LEE & RYAN ENVIRONMENTAL	136-USEPAREGIONV	25187	105840WI	83	Spwaste Solid Oth-Tons	Special Waste Solid Other	WI	TON	19.97
10/7/2011	980100	0003610	99661623001	LEE & RYAN ENVIRONMENTAL	136-USEPAREGIONV	25143	105840WI	84	Spwaste Solid Oth-Tons	Special Waste Solid Other	WI	TON	22.37
10/7/2011	980101	0003610	99661623001	LEE & RYAN ENVIRONMENTAL	136-USEPAREGIONV	25185	105840WI	85	Spwaste Solid Oth-Tons	Special Waste Solid Other	WI	TON	20.75
10/7/2011	980120	0003610	99661623001	LEE & RYAN ENVIRONMENTAL	136-USEPAREGIONV	25184	105840WI	82	Spwaste Solid Oth-Tons	Special Waste Solid Other	WI	TON	20.81
10/7/2011	980121	0003610	99661623001	LEE & RYAN ENVIRONMENTAL	136-USEPAREGIONV	25144	105840WI	W202	Spwaste Solid Oth-Tons	Special Waste Solid Other	WI	TON	20.27
10/7/2011	980122	0003610	99661623001	LEE & RYAN ENVIRONMENTAL	136-USEPAREGIONV	25145	105840WI	80	Spwaste Solid Oth-Tons	Special Waste Solid Other	WI	TON	20.29
10/7/2011	980124	0003610	99661623001	LEE & RYAN ENVIRONMENTAL	136-USEPAREGIONV	25183	105840WI	81	Spwaste Solid Oth-Tons	Special Waste Solid Other	WI	TON	22.87
10/7/2011	980133	0003610	99661623001	LEE & RYAN ENVIRONMENTAL	136-USEPAREGIONV	25182	105840WI	99	Spwaste Solid Oth-Tons	Special Waste Solid Other	WI	TON	21.43
10/7/2011	980136	0003610	99661623001	LEE & RYAN ENVIRONMENTAL	136-USEPAREGIONV	25181	105840WI	83	Spwaste Solid Oth-Tons	Special Waste Solid Other	WI	TON	24.99
10/7/2011	980143	0003610	99661623001	LEE & RYAN ENVIRONMENTAL	136-USEPAREGIONV	25180	105840WI	85	Spwaste Solid Oth-Tons	Special Waste Solid Other	WI	TON	19.2
10/7/2011	980144	0003610	99661623001	LEE & RYAN ENVIRONMENTAL	136-USEPAREGIONV	25146	105840WI	84	Spwaste Solid Oth-Tons	Special Waste Solid Other	WI	TON	21.32
10/7/2011	980155	0003610	99661623001	LEE & RYAN ENVIRONMENTAL	136-USEPAREGIONV	25179	105840WI	82	Spwaste Solid Oth-Tons	Special Waste Solid Other	WI	TON	19.4
10/7/2011	980157	0003610	99661623001	LEE & RYAN ENVIRONMENTAL	136-USEPAREGIONV	25147	105840WI	80	Spwaste Solid Oth-Tons	Special Waste Solid Other	WI	TON	19.31
10/7/2011	980159	0003610	99661623001	LEE & RYAN ENVIRONMENTAL	136-USEPAREGIONV	25178	105840WI	81	Spwaste Solid Oth-Tons	Special Waste Solid Other	WI	TON	23.41
10/7/2011	980160	0003610	99661623001	LEE & RYAN ENVIRONMENTAL	136-USEPAREGIONV	25148	105840WI	W202	Spwaste Solid Oth-Tons	Special Waste Solid Other	WI	TON	18.02
10/7/2011	980168	0003610	99661623001	LEE & RYAN ENVIRONMENTAL	136-USEPAREGIONV	25177	105840WI	83	Spwaste Solid Oth-Tons	Special Waste Solid Other	WI	TON	21
10/7/2011	980169	0003610	99661623001	LEE & RYAN ENVIRONMENTAL	136-USEPAREGIONV	25176	105840WI	99	Spwaste Solid Oth-Tons	Special Waste Solid Other	WI	TON	22.02
10/7/2011	980175	0003610	99661623001	LEE & RYAN ENVIRONMENTAL	136-USEPAREGIONV	25149	105840WI	84	Spwaste Solid Oth-Tons	Special Waste Solid Other	WI	TON	20.84
10/7/2011	980176	0003610	99661623001	LEE & RYAN ENVIRONMENTAL	136-USEPAREGIONV	25175	105840WI	85	Spwaste Solid Oth-Tons	Special Waste Solid Other	WI	TON	25.63
10/7/2011	980184	0003610	99661623001	LEE & RYAN ENVIRONMENTAL	136-USEPAREGIONV	25174	105840WI	82	Spwaste Solid Oth-Tons	Special Waste Solid Other	WI	TON	24.7
10/7/2011	980185	0003610	99661623001	LEE & RYAN ENVIRONMENTAL	136-USEPAREGIONV	25170	105840WI	80	Spwaste Solid Oth-Tons	Special Waste Solid Other	WI	TON	20.74
10/7/2011	980186	0003610	99661623001	LEE & RYAN ENVIRONMENTAL	136-USEPAREGIONV	25173	105840WI	81	Spwaste Solid Oth-Tons	Special Waste Solid Other	WI	TON	21.87
10/7/2011	980187	0003610	99661623001	LEE & RYAN ENVIRONMENTAL	136-USEPAREGIONV	25169	105840WI	W202	Spwaste Solid Oth-Tons	Special Waste Solid Other	WI	TON	19.3
10/7/2011	980188	0003610	99661623001	LEE & RYAN ENVIRONMENTAL	136-USEPAREGIONV	25172	105840WI	83	Spwaste Solid Oth-Tons	Special Waste Solid Other	WI	TON	19.36
10/7/2011	980189	0003610	99661623001	LEE & RYAN ENVIRONMENTAL	136-USEPAREGIONV	25171	105840WI	99	Spwaste Solid Oth-Tons	Special Waste Solid Other	WI	TON	20.39
10/7/2011	980190	0003610	99661623001	LEE & RYAN ENVIRONMENTAL	136-USEPAREGIONV	25271	105840WI	85	Spwaste Solid Oth-Tons	Special Waste Solid Other	WI	TON	21.38
10/7/2011	980191	0003610	99661623001	LEE & RYAN ENVIRONMENTAL	136-USEPAREGIONV	25168	105840WI	84	Spwaste Solid Oth-Tons	Special Waste Solid Other	WI	TON	20.78
10/7/2011	980192	0003610	99661623001	LEE & RYAN ENVIRONMENTAL	136-USEPAREGIONV	25270	105840WI	82	Spwaste Solid Oth-Tons	Special Waste Solid Other	WI	TON	20.25
10/7/2011	980193	0003610	99661623001	LEE & RYAN ENVIRONMENTAL	136-USEPAREGIONV	25269	105840WI	80	Spwaste Solid Oth-Tons	Special Waste Solid Other	WI	TON	19.5
10/7/2011	980194	0003610	99661623001	LEE & RYAN ENVIRONMENTAL	136-USEPAREGIONV	25268	105840WI	81	Spwaste Solid Oth-Tons	Special Waste Solid Other	WI	TON	21.34
10/7/2011	980195	0003610	99661623001	LEE & RYAN ENVIRONMENTAL	136-USEPAREGIONV	25215	105840WI	W202	Spwaste Solid Oth-Tons	Special Waste Solid Other	WI	TON	18.51
10/8/2011	980213	0003610	99661623001	LEE & RYAN ENVIRONMENTAL	136-USEPAREGIONV	T25163	105840WI	72	Spwaste Solid Oth-Tons	Special Waste Solid Other	WI	TON	21.54
10/8/2011	980217	0003610	99661623001	LEE & RYAN ENVIRONMENTAL	136-USEPAREGIONV	SEE ATTACHED	105840WI	80	Spwaste Solid Oth-Tons	Special Waste Solid Other	WI	TON	27.92
10/8/2011	980221	0003610	99661623001	LEE & RYAN ENVIRONMENTAL	136-USEPAREGIONV	T25162	105840WI	W606	Spwaste Solid Oth-Tons	Special Waste Solid Other	WI	TON	23.56
10/8/2011	980222	0003610	99661623001	LEE & RYAN ENVIRONMENTAL	136-USEPAREGIONV	T25161	105840WI	38	Spwaste Solid Oth-Tons	Special Waste Solid Other	WI	TON	24.76
10/8/2011	980224	0003610	99661623001	LEE & RYAN ENVIRONMENTAL	136-USEPAREGIONV	SEE ATTACHED	105840WI	W202	Spwaste Solid Oth-Tons	Special Waste Solid Other	WI	TON	23.4
10/8/2011	980225	0003610	99661623001	LEE & RYAN ENVIRONMENTAL	136-USEPAREGIONV	T25158	105840WI	19	Spwaste Solid Oth-Tons	Special Waste Solid Other	WI	TON	25.5
10/8/2011	980226	0003610	99661623001	LEE & RYAN ENVIRONMENTAL	136-USEPAREGIONV	T25159	105840WI	42	Spwaste Solid Oth-Tons	Special Waste Solid Other	WI	TON	27.22

Ticket Date	Ticket ID	Cust Code	MAS Unique ID	Customer	Generator	Manifest	Profile	Truck	Material	Material Description	Origin	Rate Unit	Tons
10/8/2011	980227	0003610	99661623001	LEE & RYAN ENVIRONMENTAL	136-USEPAREGIONV	T25160	105840WI	17	Spwaste Solid Oth-Tons	Special Waste Solid Other	WI	TON	16.99
10/8/2011	980229	0003610	99661623001	LEE & RYAN ENVIRONMENTAL	136-USEPAREGIONV	T25157	105840WI	W101	Spwaste Solid Oth-Tons	Special Waste Solid Other	WI	TON	19.16
10/8/2011	980231	0003610	99661623001	LEE & RYAN ENVIRONMENTAL	136-USEPAREGIONV	T25155	105840WI	81	Spwaste Solid Oth-Tons	Special Waste Solid Other	WI	TON	23.39
10/8/2011	980232	0003610	99661623001	LEE & RYAN ENVIRONMENTAL	136-USEPAREGIONV	T25156	105840WI	2	Spwaste Solid Oth-Tons	Special Waste Solid Other	WI	TON	27.5
10/8/2011	980233	0003610	99661623001	LEE & RYAN ENVIRONMENTAL	136-USEPAREGIONV	T25154	105840WI	W303	Spwaste Solid Oth-Tons	Special Waste Solid Other	WI	TON	30.08
10/8/2011	980234	0003610	99661623001	LEE & RYAN ENVIRONMENTAL	136-USEPAREGIONV	T25153	105840WI	85	Spwaste Solid Oth-Tons	Special Waste Solid Other	WI	TON	19.89
10/8/2011	980235	0003610	99661623001	LEE & RYAN ENVIRONMENTAL	136-USEPAREGIONV	T25256	105840WI	73	Spwaste Solid Oth-Tons	Special Waste Solid Other	WI	TON	19.74
10/8/2011	980237	0003610	99661623001	LEE & RYAN ENVIRONMENTAL	136-USEPAREGIONV	T25257	105840WI	68	Spwaste Solid Oth-Tons	Special Waste Solid Other	WI	TON	30.51
10/8/2011	980239	0003610	99661623001	LEE & RYAN ENVIRONMENTAL	136-USEPAREGIONV	T25258	105840WI	82	Spwaste Solid Oth-Tons	Special Waste Solid Other	WI	TON	24.69
10/8/2011	980240	0003610	99661623001	LEE & RYAN ENVIRONMENTAL	136-USEPAREGIONV	T25259	105840WI	75	Spwaste Solid Oth-Tons	Special Waste Solid Other	WI	TON	20.01
10/8/2011	980245	0003610	99661623001	LEE & RYAN ENVIRONMENTAL	136-USEPAREGIONV	T25260	105840WI	105	Spwaste Solid Oth-Tons	Special Waste Solid Other	WI	TON	20.72
10/8/2011	980246	0003610	99661623001	LEE & RYAN ENVIRONMENTAL	136-USEPAREGIONV	T25261	105840WI	63	Spwaste Solid Oth-Tons	Special Waste Solid Other	WI	TON	28
10/8/2011	980250	0003610	99661623001	LEE & RYAN ENVIRONMENTAL	136-USEPAREGIONV	T25262	105840WI	104	Spwaste Solid Oth-Tons	Special Waste Solid Other	WI	TON	14.82
10/8/2011	980252	0003610	99661623001	LEE & RYAN ENVIRONMENTAL	136-USEPAREGIONV	T25263	105840WI	99	Spwaste Solid Oth-Tons	Special Waste Solid Other	WI	TON	20.64
10/8/2011	980253	0003610	99661623001	LEE & RYAN ENVIRONMENTAL	136-USEPAREGIONV	T25266	105840WI	97	Spwaste Solid Oth-Tons	Special Waste Solid Other	WI	TON	24.44
10/8/2011	980254	0003610	99661623001	LEE & RYAN ENVIRONMENTAL	136-USEPAREGIONV	T25264	105840WI	107	Spwaste Solid Oth-Tons	Special Waste Solid Other	WI	TON	20.32
10/8/2011	980258	0003610	99661623001	LEE & RYAN ENVIRONMENTAL	136-USEPAREGIONV	SEE ATTACHED	105840WI	83	Spwaste Solid Oth-Tons	Special Waste Solid Other	WI	TON	28.42
10/8/2011	980260	0003610	99661623001	LEE & RYAN ENVIRONMENTAL	136-USEPAREGIONV	T25301	105840WI	72	Spwaste Solid Oth-Tons	Special Waste Solid Other	WI	TON	19.91
10/8/2011	980261	0003610	99661623001	LEE & RYAN ENVIRONMENTAL	136-USEPAREGIONV	T25300	105840WI	99	Spwaste Solid Oth-Tons	Special Waste Solid Other	WI	TON	26.35
10/8/2011	980262	0003610	99661623001	LEE & RYAN ENVIRONMENTAL	136-USEPAREGIONV	T25299	105840WI	80	Spwaste Solid Oth-Tons	Special Waste Solid Other	WI	TON	20.87
10/8/2011	980269	0003610	99661623001	LEE & RYAN ENVIRONMENTAL	136-USEPAREGIONV	T25298	105840WI	W606	Spwaste Solid Oth-Tons	Special Waste Solid Other	WI	TON	28.1
10/8/2011	980276	0003610	99661623001	LEE & RYAN ENVIRONMENTAL	136-USEPAREGIONV	SEE ATTACHED	105840WI	W202	Spwaste Solid Oth-Tons	Special Waste Solid Other	WI	TON	27.71
10/8/2011	980278	0003610	99661623001	LEE & RYAN ENVIRONMENTAL	136-USEPAREGIONV	T25295	105840WI	38	Spwaste Solid Oth-Tons	Special Waste Solid Other	WI	TON	23.98
10/8/2011	980281	0003610	99661623001	LEE & RYAN ENVIRONMENTAL	136-USEPAREGIONV	T25294	105840WI	42	Spwaste Solid Oth-Tons	Special Waste Solid Other	WI	TON	17.48
10/8/2011	980284	0003610	99661623001	LEE & RYAN ENVIRONMENTAL	136-USEPAREGIONV	T25293	105840WI	W101	Spwaste Solid Oth-Tons	Special Waste Solid Other	WI	TON	20.02
10/8/2011	980285	0003610	99661623001	LEE & RYAN ENVIRONMENTAL	136-USEPAREGIONV	T25292	105840WI	73	Spwaste Solid Oth-Tons	Special Waste Solid Other	WI	TON	21.36
10/8/2011	980296	0003610	99661623001	LEE & RYAN ENVIRONMENTAL	136-USEPAREGIONV	T25291	105840WI	85	Spwaste Solid Oth-Tons	Special Waste Solid Other	WI	TON	20.83
10/8/2011	980299	0003610	99661623001	LEE & RYAN ENVIRONMENTAL	136-USEPAREGIONV	T25289	105840WI	82	Spwaste Solid Oth-Tons	Special Waste Solid Other	WI	TON	23.57
10/8/2011	980300	0003610	99661623001	LEE & RYAN ENVIRONMENTAL	136-USEPAREGIONV	SEE ATTACHED	105840WI	17	Spwaste Solid Oth-Tons	Special Waste Solid Other	WI	TON	18.5
10/8/2011	980305	0003610	99661623001	LEE & RYAN ENVIRONMENTAL	136-USEPAREGIONV	T25287	105840WI	68	Spwaste Solid Oth-Tons	Special Waste Solid Other	WI	TON	22.55
10/8/2011	980307	0003610	99661623001	LEE & RYAN ENVIRONMENTAL	136-USEPAREGIONV	T25288	105840WI	81	Spwaste Solid Oth-Tons	Special Waste Solid Other	WI	TON	18.45
10/8/2011	980313	0003610	99661623001	LEE & RYAN ENVIRONMENTAL	136-USEPAREGIONV	T25286	105840WI	19	Spwaste Solid Oth-Tons	Special Waste Solid Other	WI	TON	23.52
10/8/2011	980315	0003610	99661623001	LEE & RYAN ENVIRONMENTAL	136-USEPAREGIONV	T25285	105840WI	75	Spwaste Solid Oth-Tons	Special Waste Solid Other	WI	TON	22.54
10/8/2011	980318	0003610	99661623001	LEE & RYAN ENVIRONMENTAL	136-USEPAREGIONV	T25284	105840WI	104	Spwaste Solid Oth-Tons	Special Waste Solid Other	WI	TON	15.07
10/8/2011	980320	0003610	99661623001	LEE & RYAN ENVIRONMENTAL	136-USEPAREGIONV	T25283	105840WI	105	Spwaste Solid Oth-Tons	Special Waste Solid Other	WI	TON	28.2
10/8/2011	980321	0003610	99661623001	LEE & RYAN ENVIRONMENTAL	136-USEPAREGIONV	T25282	105840WI	99	Spwaste Solid Oth-Tons	Special Waste Solid Other	WI	TON	22.09
10/8/2011	980322	0003610	99661623001	LEE & RYAN ENVIRONMENTAL	136-USEPAREGIONV	T25281	105840WI	63	Spwaste Solid Oth-Tons	Special Waste Solid Other	WI	TON	13.84
10/8/2011	980323	0003610	99661623001	LEE & RYAN ENVIRONMENTAL	136-USEPAREGIONV	T25123	105840WI	107	Spwaste Solid Oth-Tons	Special Waste Solid Other	WI	TON	25.07
10/8/2011	980326	0003610	99661623001	LEE & RYAN ENVIRONMENTAL	136-USEPAREGIONV	T25122	105840WI	97	Spwaste Solid Oth-Tons	Special Waste Solid Other	WI	TON	23.84
10/8/2011	980327	0003610	99661623001	LEE & RYAN ENVIRONMENTAL	136-USEPAREGIONV	T25121	105840WI	72	Spwaste Solid Oth-Tons	Special Waste Solid Other	WI	TON	19.08
10/8/2011	980330	0003610	99661623001	LEE & RYAN ENVIRONMENTAL	136-USEPAREGIONV	T25120	105840WI	83	Spwaste Solid Oth-Tons	Special Waste Solid Other	WI	TON	24.7
10/8/2011	980334	0003610	99661623001	LEE & RYAN ENVIRONMENTAL	136-USEPAREGIONV	T25119	105840WI	99	Spwaste Solid Oth-Tons	Special Waste Solid Other	WI	TON	20.69
10/8/2011	980338	0003610	99661623001	LEE & RYAN ENVIRONMENTAL	136-USEPAREGIONV	T25118	105840WI	80	Spwaste Solid Oth-Tons	Special Waste Solid Other	WI	TON	20.12

Ticket Date	Ticket ID	Cust Code	MAS Unique ID	Customer	Generator	Manifest	Profile	Truck	Material	Material Description	Origin	Rate Unit	Tons
10/8/2011	980339	0003610	99661623001	LEE & RYAN ENVIRONMENTAL	136-USEPAREGIONV	T25117	105840WI	W606	Spwaste Solid Oth-Tons	Special Waste Solid Other	WI	TON	25.08
10/8/2011	980341	0003610	99661623001	LEE & RYAN ENVIRONMENTAL	136-USEPAREGIONV	T25116	105840WI	W303	Spwaste Solid Oth-Tons	Special Waste Solid Other	WI	TON	22.28
10/8/2011	980349	0003610	99661623001	LEE & RYAN ENVIRONMENTAL	136-USEPAREGIONV	T25115	105840WI	W202	Spwaste Solid Oth-Tons	Special Waste Solid Other	WI	TON	22.36
10/8/2011	980357	0003610	99661623001	LEE & RYAN ENVIRONMENTAL	136-USEPAREGIONV	T25114	105840WI	2	Spwaste Solid Oth-Tons	Special Waste Solid Other	WI	TON	23.24
10/8/2011	980360	0003610	99661623001	LEE & RYAN ENVIRONMENTAL	136-USEPAREGIONV	T25112	105840WI	42	Spwaste Solid Oth-Tons	Special Waste Solid Other	WI	TON	23.87
10/8/2011	980363	0003610	99661623001	LEE & RYAN ENVIRONMENTAL	136-USEPAREGIONV	T25113	105840WI	W101	Spwaste Solid Oth-Tons	Special Waste Solid Other	WI	TON	22.39
10/8/2011	980364	0003610	99661623001	LEE & RYAN ENVIRONMENTAL	136-USEPAREGIONV	T25111	105840WI	73	Spwaste Solid Oth-Tons	Special Waste Solid Other	WI	TON	23.26
10/8/2011	980367	0003610	99661623001	LEE & RYAN ENVIRONMENTAL	136-USEPAREGIONV	T25110	105840WI	82	Spwaste Solid Oth-Tons	Special Waste Solid Other	WI	TON	25.97
10/8/2011	980374	0003610	99661623001	LEE & RYAN ENVIRONMENTAL	136-USEPAREGIONV	T25109	105840WI	81	Spwaste Solid Oth-Tons	Special Waste Solid Other	WI	TON	24.14
10/8/2011	980375	0003610	99661623001	LEE & RYAN ENVIRONMENTAL	136-USEPAREGIONV	T25108	105840WI	68	Spwaste Solid Oth-Tons	Special Waste Solid Other	WI	TON	27.36
10/8/2011	980376	0003610	99661623001	LEE & RYAN ENVIRONMENTAL	136-USEPAREGIONV	T25107	105840WI	85	Spwaste Solid Oth-Tons	Special Waste Solid Other	WI	TON	19.78
10/8/2011	980380	0003610	99661623001	LEE & RYAN ENVIRONMENTAL	136-USEPAREGIONV	T25106	105840WI	17	Spwaste Solid Oth-Tons	Special Waste Solid Other	WI	TON	19.35
10/8/2011	980382	0003610	99661623001	LEE & RYAN ENVIRONMENTAL	136-USEPAREGIONV	T25104	105840WI	75	Spwaste Solid Oth-Tons	Special Waste Solid Other	WI	TON	22.01
10/8/2011	980383	0003610	99661623001	LEE & RYAN ENVIRONMENTAL	136-USEPAREGIONV	T25105	105840WI	37	Spwaste Solid Oth-Tons	Special Waste Solid Other	WI	TON	23.74
10/8/2011	980390	0003610	99661623001	LEE & RYAN ENVIRONMENTAL	136-USEPAREGIONV	T25103	105840WI	104	Spwaste Solid Oth-Tons	Special Waste Solid Other	WI	TON	25.18
10/8/2011	980394	0003610	99661623001	LEE & RYAN ENVIRONMENTAL	136-USEPAREGIONV	T25102	105840WI	83	Spwaste Solid Oth-Tons	Special Waste Solid Other	WI	TON	23.72
10/8/2011	980395	0003610	99661623001	LEE & RYAN ENVIRONMENTAL	136-USEPAREGIONV	T25101	105840WI	105	Spwaste Solid Oth-Tons	Special Waste Solid Other	WI	TON	25.95
10/8/2011	980396	0003610	99661623001	LEE & RYAN ENVIRONMENTAL	136-USEPAREGIONV	T25100	105840WI	99	Spwaste Solid Oth-Tons	Special Waste Solid Other	WI	TON	21.64
10/8/2011	980400	0003610	99661623001	LEE & RYAN ENVIRONMENTAL	136-USEPAREGIONV	T25099	105840WI	63	Spwaste Solid Oth-Tons	Special Waste Solid Other	WI	TON	25.75
10/8/2011	980402	0003610	99661623001	LEE & RYAN ENVIRONMENTAL	136-USEPAREGIONV	T25098	105840WI	72	Spwaste Solid Oth-Tons	Special Waste Solid Other	WI	TON	21.22
10/8/2011	980406	0003610	99661623001	LEE & RYAN ENVIRONMENTAL	136-USEPAREGIONV	T25097	105840WI	80	Spwaste Solid Oth-Tons	Special Waste Solid Other	WI	TON	25.05
10/8/2011	980407	0003610	99661623001	LEE & RYAN ENVIRONMENTAL	136-USEPAREGIONV	T25096	105840WI	107	Spwaste Solid Oth-Tons	Special Waste Solid Other	WI	TON	22.94
10/8/2011	980409	0003610	99661623001	LEE & RYAN ENVIRONMENTAL	136-USEPAREGIONV	T25095	105840WI	99	Spwaste Solid Oth-Tons	Special Waste Solid Other	WI	TON	23.07
10/8/2011	980410	0003610	99661623001	LEE & RYAN ENVIRONMENTAL	136-USEPAREGIONV	T25094	105840WI	97	Spwaste Solid Oth-Tons	Special Waste Solid Other	WI	TON	23.07
10/8/2011	980411	0003610	99661623001	LEE & RYAN ENVIRONMENTAL	136-USEPAREGIONV	T25093	105840WI	W606	Spwaste Solid Oth-Tons	Special Waste Solid Other	WI	TON	22.5
10/8/2011	980415	0003610	99661623001	LEE & RYAN ENVIRONMENTAL	136-USEPAREGIONV	T25092	105840WI	W303	Spwaste Solid Oth-Tons	Special Waste Solid Other	WI	TON	24.62
10/8/2011	980416	0003610	99661623001	LEE & RYAN ENVIRONMENTAL	136-USEPAREGIONV	T25091	105840WI	W202	Spwaste Solid Oth-Tons	Special Waste Solid Other	WI	TON	24.41
10/8/2011	980418	0003610	99661623001	LEE & RYAN ENVIRONMENTAL	136-USEPAREGIONV	T25090	105840WI	73	Spwaste Solid Oth-Tons	Special Waste Solid Other	WI	TON	23.15
10/8/2011	980419	0003610	99661623001	LEE & RYAN ENVIRONMENTAL	136-USEPAREGIONV	T25089	105840WI	42	Spwaste Solid Oth-Tons	Special Waste Solid Other	WI	TON	22.6
10/8/2011	980423	0003610	99661623001	LEE & RYAN ENVIRONMENTAL	136-USEPAREGIONV	T25087	105840WI	82	Spwaste Solid Oth-Tons	Special Waste Solid Other	WI	TON	24.44
10/8/2011	980424	0003610	99661623001	LEE & RYAN ENVIRONMENTAL	136-USEPAREGIONV	T25088	105840WI	W101	Spwaste Solid Oth-Tons	Special Waste Solid Other	WI	TON	24.15
10/8/2011	980428	0003610	99661623001	LEE & RYAN ENVIRONMENTAL	136-USEPAREGIONV	T25086	105840WI	85	Spwaste Solid Oth-Tons	Special Waste Solid Other	WI	TON	22.99
10/8/2011	980429	0003610	99661623001	LEE & RYAN ENVIRONMENTAL	136-USEPAREGIONV	T25084	105840WI	68	Spwaste Solid Oth-Tons	Special Waste Solid Other	WI	TON	20.46
10/8/2011	980430	0003610	99661623001	LEE & RYAN ENVIRONMENTAL	136-USEPAREGIONV	T25085	105840WI	81	Spwaste Solid Oth-Tons	Special Waste Solid Other	WI	TON	24.68
10/8/2011	980431	0003610	99661623001	LEE & RYAN ENVIRONMENTAL	136-USEPAREGIONV	T25083	105840WI	75	Spwaste Solid Oth-Tons	Special Waste Solid Other	WI	TON	21.88
10/8/2011	980432	0003610	99661623001	LEE & RYAN ENVIRONMENTAL	136-USEPAREGIONV	T25082	105840WI	37	Spwaste Solid Oth-Tons	Special Waste Solid Other	WI	TON	18.14
10/8/2011	980433	0003610	99661623001	LEE & RYAN ENVIRONMENTAL	136-USEPAREGIONV	T25081	105840WI	104	Spwaste Solid Oth-Tons	Special Waste Solid Other	WI	TON	21.55
10/8/2011	980434	0003610	99661623001	LEE & RYAN ENVIRONMENTAL	136-USEPAREGIONV	T25081	105840WI	105	Spwaste Solid Oth-Tons	Special Waste Solid Other	WI	TON	26.58
10/8/2011	980435	0003610	99661623001	LEE & RYAN ENVIRONMENTAL	136-USEPAREGIONV	T25079	105840WI	83	Spwaste Solid Oth-Tons	Special Waste Solid Other	WI	TON	25.2
10/8/2011	980436	0003610	99661623001	LEE & RYAN ENVIRONMENTAL	136-USEPAREGIONV	T25078	105840WI	72	Spwaste Solid Oth-Tons	Special Waste Solid Other	WI	TON	22.6
10/8/2011	980437	0003610	99661623001	LEE & RYAN ENVIRONMENTAL	136-USEPAREGIONV	T25077	105840WI	63	Spwaste Solid Oth-Tons	Special Waste Solid Other	WI	TON	23.45
10/8/2011	980439	0003610	99661623001	LEE & RYAN ENVIRONMENTAL	136-USEPAREGIONV	T25076	105840WI	107	Spwaste Solid Oth-Tons	Special Waste Solid Other	WI	TON	26.01
10/8/2011	980440	0003610	99661623001	LEE & RYAN ENVIRONMENTAL	136-USEPAREGIONV	T25075	105840WI	80	Spwaste Solid Oth-Tons	Special Waste Solid Other	WI	TON	22.17

Ticket Date	Ticket ID	Cust Code	MAS Unique ID	Customer	Generator	Manifest	Profile	Truck	Material	Material Description	Origin	Rate Unit	Tons
10/8/2011	980485	0003610	99661623001	LEE & RYAN ENVIRONMENTAL	136-USEPAREGIONV	T25031	105840WI	W606	Spwaste Solid Oth-Tons	Special Waste Solid Other	WI	TON	23.69
10/8/2011	980486	0003610	99661623001	LEE & RYAN ENVIRONMENTAL	136-USEPAREGIONV	T25030	105840WI	99	Spwaste Solid Oth-Tons	Special Waste Solid Other	WI	TON	20.54
10/8/2011	980487	0003610	99661623001	LEE & RYAN ENVIRONMENTAL	136-USEPAREGIONV	T25029	105840WI	W303	Spwaste Solid Oth-Tons	Special Waste Solid Other	WI	TON	20.68
10/8/2011	980488	0003610	99661623001	LEE & RYAN ENVIRONMENTAL	136-USEPAREGIONV	T25028	105840WI	99	Spwaste Solid Oth-Tons	Special Waste Solid Other	WI	TON	21.82
10/8/2011	980489	0003610	99661623001	LEE & RYAN ENVIRONMENTAL	136-USEPAREGIONV	T25027	105840WI	82	Spwaste Solid Oth-Tons	Special Waste Solid Other	WI	TON	20.66
10/8/2011	980490	0003610	99661623001	LEE & RYAN ENVIRONMENTAL	136-USEPAREGIONV	T25026	105840WI	W202	Spwaste Solid Oth-Tons	Special Waste Solid Other	WI	TON	22.96
10/8/2011	980491	0003610	99661623001	LEE & RYAN ENVIRONMENTAL	136-USEPAREGIONV	T25025	105840WI	84	Spwaste Solid Oth-Tons	Special Waste Solid Other	WI	TON	20.51
10/8/2011	980492	0003610	99661623001	LEE & RYAN ENVIRONMENTAL	136-USEPAREGIONV	T25023	105840WI	81	Spwaste Solid Oth-Tons	Special Waste Solid Other	WI	TON	22.92
10/8/2011	980493	0003610	99661623001	LEE & RYAN ENVIRONMENTAL	136-USEPAREGIONV	T25024	105840WI	W101	Spwaste Solid Oth-Tons	Special Waste Solid Other	WI	TON	23.76
10/8/2011	980494	0003610	99661623001	LEE & RYAN ENVIRONMENTAL	136-USEPAREGIONV	T25022	105840WI	104	Spwaste Solid Oth-Tons	Special Waste Solid Other	WI	TON	21.63
10/8/2011	980495	0003610	99661623001	LEE & RYAN ENVIRONMENTAL	136-USEPAREGIONV	T25021	105840WI	85	Spwaste Solid Oth-Tons	Special Waste Solid Other	WI	TON	21.13
10/8/2011	980496	0003610	99661623001	LEE & RYAN ENVIRONMENTAL	136-USEPAREGIONV	T25020	105840WI	37	Spwaste Solid Oth-Tons	Special Waste Solid Other	WI	TON	23.87
10/8/2011	980497	0003610	99661623001	LEE & RYAN ENVIRONMENTAL	136-USEPAREGIONV	T25019	105840WI	68	Spwaste Solid Oth-Tons	Special Waste Solid Other	WI	TON	25.63
10/8/2011	980498	0003610	99661623001	LEE & RYAN ENVIRONMENTAL	136-USEPAREGIONV	T25018	105840WI	72	Spwaste Solid Oth-Tons	Special Waste Solid Other	WI	TON	24.21
10/8/2011	980499	0003610	99661623001	LEE & RYAN ENVIRONMENTAL	136-USEPAREGIONV	T25017	105840WI	107	Spwaste Solid Oth-Tons	Special Waste Solid Other	WI	TON	27.03
10/8/2011	980500	0003610	99661623001	LEE & RYAN ENVIRONMENTAL	136-USEPAREGIONV	T25016	105840WI	97	Spwaste Solid Oth-Tons	Special Waste Solid Other	WI	TON	23.54
10/8/2011	980501	0003610	99661623001	LEE & RYAN ENVIRONMENTAL	136-USEPAREGIONV	T25015	105840WI	105	Spwaste Solid Oth-Tons	Special Waste Solid Other	WI	TON	19.86
10/8/2011	980502	0003610	99661623001	LEE & RYAN ENVIRONMENTAL	136-USEPAREGIONV	T25013	105840WI	W606	Spwaste Solid Oth-Tons	Special Waste Solid Other	WI	TON	25.28
10/8/2011	980503	0003610	99661623001	LEE & RYAN ENVIRONMENTAL	136-USEPAREGIONV	T25014	105840WI	63	Spwaste Solid Oth-Tons	Special Waste Solid Other	WI	TON	26.84
10/8/2011	980504	0003610	99661623001	LEE & RYAN ENVIRONMENTAL	136-USEPAREGIONV	T25012	105840WI	99	Spwaste Solid Oth-Tons	Special Waste Solid Other	WI	TON	22.9
10/8/2011	980505	0003610	99661623001	LEE & RYAN ENVIRONMENTAL	136-USEPAREGIONV	T25011	105840WI	W303	Spwaste Solid Oth-Tons	Special Waste Solid Other	WI	TON	24.29
10/8/2011	980506	0003610	99661623001	LEE & RYAN ENVIRONMENTAL	136-USEPAREGIONV	T25009	105840WI	99	Spwaste Solid Oth-Tons	Special Waste Solid Other	WI	TON	21.66
10/8/2011	980507	0003610	99661623001	LEE & RYAN ENVIRONMENTAL	136-USEPAREGIONV	T25010	105840WI	80	Spwaste Solid Oth-Tons	Special Waste Solid Other	WI	TON	23.76
10/8/2011	980508	0003610	99661623001	LEE & RYAN ENVIRONMENTAL	136-USEPAREGIONV	T25008	105840WI	82	Spwaste Solid Oth-Tons	Special Waste Solid Other	WI	TON	26.29
10/8/2011	980509	0003610	99661623001	LEE & RYAN ENVIRONMENTAL	136-USEPAREGIONV	T25007	105840WI	W202	Spwaste Solid Oth-Tons	Special Waste Solid Other	WI	TON	24.69
10/8/2011	980510	0003610	99661623001	LEE & RYAN ENVIRONMENTAL	136-USEPAREGIONV	T25006	105840WI	84	Spwaste Solid Oth-Tons	Special Waste Solid Other	WI	TON	25.48
10/8/2011	980511	0003610	99661623001	LEE & RYAN ENVIRONMENTAL	136-USEPAREGIONV	T25005	105840WI	81	Spwaste Solid Oth-Tons	Special Waste Solid Other	WI	TON	25.73
10/8/2011	980512	0003610	99661623001	LEE & RYAN ENVIRONMENTAL	136-USEPAREGIONV	T25004	105840WI	W101	Spwaste Solid Oth-Tons	Special Waste Solid Other	WI	TON	16.11
10/8/2011	980513	0003610	99661623001	LEE & RYAN ENVIRONMENTAL	136-USEPAREGIONV	T25003	105840WI	104	Spwaste Solid Oth-Tons	Special Waste Solid Other	WI	TON	24.53
10/8/2011	980514	0003610	99661623001	LEE & RYAN ENVIRONMENTAL	136-USEPAREGIONV	T25002	105840WI	68	Spwaste Solid Oth-Tons	Special Waste Solid Other	WI	TON	20.67
10/8/2011	980515	0003610	99661623001	LEE & RYAN ENVIRONMENTAL	136-USEPAREGIONV	T25001	105840WI	85	Spwaste Solid Oth-Tons	Special Waste Solid Other	WI	TON	25.28
10/8/2011	980516	0003610	99661623001	LEE & RYAN ENVIRONMENTAL	136-USEPAREGIONV	T25000	105840WI	107	Spwaste Solid Oth-Tons	Special Waste Solid Other	WI	TON	18.91
10/8/2011	980517	0003610	99661623001	LEE & RYAN ENVIRONMENTAL	136-USEPAREGIONV	T24999	105840WI	97	Spwaste Solid Oth-Tons	Special Waste Solid Other	WI	TON	16.94
10/8/2011	980518	0003610	99661623001	LEE & RYAN ENVIRONMENTAL	136-USEPAREGIONV	T24998	105840WI	72	Spwaste Solid Oth-Tons	Special Waste Solid Other	WI	TON	23.74
10/8/2011	980519	0003610	99661623001	LEE & RYAN ENVIRONMENTAL	136-USEPAREGIONV	T24997	105840WI	W606	Spwaste Solid Oth-Tons	Special Waste Solid Other	WI	TON	17.65
10/8/2011	980520	0003610	99661623001	LEE & RYAN ENVIRONMENTAL	136-USEPAREGIONV	T24996	105840WI	99	Spwaste Solid Oth-Tons	Special Waste Solid Other	WI	TON	17.65
10/8/2011	980521	0003610	99661623001	LEE & RYAN ENVIRONMENTAL	136-USEPAREGIONV	T24995	105840WI	105	Spwaste Solid Oth-Tons	Special Waste Solid Other	WI	TON	24.44
10/8/2011	980522	0003610	99661623001	LEE & RYAN ENVIRONMENTAL	136-USEPAREGIONV	T24994	105840WI	99	Spwaste Solid Oth-Tons	Special Waste Solid Other	WI	TON	17.75
10/8/2011	980523	0003610	99661623001	LEE & RYAN ENVIRONMENTAL	136-USEPAREGIONV	T24992	105840WI	80	Spwaste Solid Oth-Tons	Special Waste Solid Other	WI	TON	28.91
10/8/2011	980524	0003610	99661623001	LEE & RYAN ENVIRONMENTAL	136-USEPAREGIONV	T24993	105840WI	W303	Spwaste Solid Oth-Tons	Special Waste Solid Other	WI	TON	15.81
10/8/2011	980525	0003610	99661623001	LEE & RYAN ENVIRONMENTAL	136-USEPAREGIONV	T24991	105840WI	82	Spwaste Solid Oth-Tons	Special Waste Solid Other	WI	TON	19.87
10/8/2011	980526	0003610	99661623001	LEE & RYAN ENVIRONMENTAL	136-USEPAREGIONV	T24990	105840WI	W202	Spwaste Solid Oth-Tons	Special Waste Solid Other	WI	TON	21.24
10/8/2011	980527	0003610	99661623001	LEE & RYAN ENVIRONMENTAL	136-USEPAREGIONV	T24989	105840WI	84	Spwaste Solid Oth-Tons	Special Waste Solid Other	WI	TON	18.35

Ticket Date	Ticket ID	Cust Code	MAS Unique ID	Customer	Generator	Manifest	Profile	Truck	Material	Material Description	Origin	Rate Unit	Tons
10/8/2011	980528	0003610	99661623001	LEE & RYAN ENVIRONMENTAL	136-USEPAREGIONV	T24988	105840WI	81	Spwaste Solid Oth-Tons	Special Waste Solid Other	WI	TON	16.63
10/10/2011	980555	0003610	99661623001	LEE & RYAN ENVIRONMENTAL	136-USEPAREGIONV	T24987	105840WI	70	Spwaste Solid Oth-Tons	Special Waste Solid Other	WI	TON	23.78
10/10/2011	980557	0003610	99661623001	LEE & RYAN ENVIRONMENTAL	136-USEPAREGIONV	T24986	105840WI	81	Spwaste Solid Oth-Tons	Special Waste Solid Other	WI	TON	19.13
10/10/2011	980560	0003610	99661623001	LEE & RYAN ENVIRONMENTAL	136-USEPAREGIONV	T24985	105840WI	80	Spwaste Solid Oth-Tons	Special Waste Solid Other	WI	TON	21.74
10/10/2011	980565	0003610	99661623001	LEE & RYAN ENVIRONMENTAL	136-USEPAREGIONV	T24984	105840WI	99	Spwaste Solid Oth-Tons	Special Waste Solid Other	WI	TON	23.03
10/10/2011	980568	0003610	99661623001	LEE & RYAN ENVIRONMENTAL	136-USEPAREGIONV	T24983	105840WI	83	Spwaste Solid Oth-Tons	Special Waste Solid Other	WI	TON	20.84
10/10/2011	980571	0003610	99661623001	LEE & RYAN ENVIRONMENTAL	136-USEPAREGIONV	T24982	105840WI	84	Spwaste Solid Oth-Tons	Special Waste Solid Other	WI	TON	21.92
10/10/2011	980573	0003610	99661623001	LEE & RYAN ENVIRONMENTAL	136-USEPAREGIONV	T24981	105840WI	18	Spwaste Solid Oth-Tons	Special Waste Solid Other	WI	TON	22.39
10/10/2011	980576	0003610	99661623001	LEE & RYAN ENVIRONMENTAL	136-USEPAREGIONV	T24980	105840WI	72	Spwaste Solid Oth-Tons	Special Waste Solid Other	WI	TON	23.71
10/10/2011	980577	0003610	99661623001	LEE & RYAN ENVIRONMENTAL	136-USEPAREGIONV	T24979	105840WI	54	Spwaste Solid Oth-Tons	Special Waste Solid Other	WI	TON	17.51
10/10/2011	980586	0003610	99661623001	LEE & RYAN ENVIRONMENTAL	136-USEPAREGIONV	T24978	105840WI	W202	Spwaste Solid Oth-Tons	Special Waste Solid Other	WI	TON	22.71
10/10/2011	980595	0003610	99661623001	LEE & RYAN ENVIRONMENTAL	136-USEPAREGIONV	T24977	105840WI	214	Spwaste Solid Oth-Tons	Special Waste Solid Other	WI	TON	11.78
10/10/2011	980598	0003610	99661623001	LEE & RYAN ENVIRONMENTAL	136-USEPAREGIONV	T24976	105840WI	70	Spwaste Solid Oth-Tons	Special Waste Solid Other	WI	TON	23.95
10/10/2011	980610	0003610	99661623001	LEE & RYAN ENVIRONMENTAL	136-USEPAREGIONV	T24975	105840WI	81	Spwaste Solid Oth-Tons	Special Waste Solid Other	WI	TON	18.98
10/10/2011	980615	0003610	99661623001	LEE & RYAN ENVIRONMENTAL	136-USEPAREGIONV	24974	105840WI	80	Spwaste Solid Oth-Tons	Special Waste Solid Other	WI	TON	25.79
10/10/2011	980622	0003610	99661623001	LEE & RYAN ENVIRONMENTAL	136-USEPAREGIONV	24973	105840WI	84	Spwaste Solid Oth-Tons	Special Waste Solid Other	WI	TON	16.87
10/10/2011	980628	0003610	99661623001	LEE & RYAN ENVIRONMENTAL	136-USEPAREGIONV	24972	105840WI	83	Spwaste Solid Oth-Tons	Special Waste Solid Other	WI	TON	23.35
10/10/2011	980630	0003610	99661623001	LEE & RYAN ENVIRONMENTAL	136-USEPAREGIONV	24971	105840WI	99	Spwaste Solid Oth-Tons	Special Waste Solid Other	WI	TON	16.03
10/10/2011	980638	0003610	99661623001	LEE & RYAN ENVIRONMENTAL	136-USEPAREGIONV	24970	105840WI	72	Spwaste Solid Oth-Tons	Special Waste Solid Other	WI	TON	14.3
10/10/2011	980640	0003610	99661623001	LEE & RYAN ENVIRONMENTAL	136-USEPAREGIONV	24969	105840WI	18	Spwaste Solid Oth-Tons	Special Waste Solid Other	WI	TON	28.92
10/10/2011	980642	0003610	99661623001	LEE & RYAN ENVIRONMENTAL	136-USEPAREGIONV	24968	105840WI	54	Spwaste Solid Oth-Tons	Special Waste Solid Other	WI	TON	15.73
10/10/2011	980647	0003610	99661623001	LEE & RYAN ENVIRONMENTAL	136-USEPAREGIONV	24967	105840WI	W202	Spwaste Solid Oth-Tons	Special Waste Solid Other	WI	TON	22.65
10/10/2011	980656	0003610	99661623001	LEE & RYAN ENVIRONMENTAL	136-USEPAREGIONV	24966	105840WI	214	Spwaste Solid Oth-Tons	Special Waste Solid Other	WI	TON	19.52
10/10/2011	980686	0003610	99661623001	LEE & RYAN ENVIRONMENTAL	136-USEPAREGIONV	24965	105840WI	54	Spwaste Solid Oth-Tons	Special Waste Solid Other	WI	TON	17.53
10/10/2011	980693	0003610	99661623001	LEE & RYAN ENVIRONMENTAL	136-USEPAREGIONV	24964	105840WI	18	Spwaste Solid Oth-Tons	Special Waste Solid Other	WI	TON	26.12
10/10/2011	980696	0003610	99661623001	LEE & RYAN ENVIRONMENTAL	136-USEPAREGIONV	24859	105840WI	72	Spwaste Solid Oth-Tons	Special Waste Solid Other	WI	TON	27.28
10/10/2011	980700	0003610	99661623001	LEE & RYAN ENVIRONMENTAL	136-USEPAREGIONV	24857	105840WI	70	Spwaste Solid Oth-Tons	Special Waste Solid Other	WI	TON	21.5
10/10/2011	980703	0003610	99661623001	LEE & RYAN ENVIRONMENTAL	136-USEPAREGIONV	T24858	105840WI	W202	Spwaste Solid Oth-Tons	Special Waste Solid Other	WI	TON	18.36
10/10/2011	980707	0003610	99661623001	LEE & RYAN ENVIRONMENTAL	136-USEPAREGIONV	24856	105840WI	214	Spwaste Solid Oth-Tons	Special Waste Solid Other	WI	TON	18.56
10/10/2011	980710	0003610	99661623001	LEE & RYAN ENVIRONMENTAL	136-USEPAREGIONV	24855	105840WI	81	Spwaste Solid Oth-Tons	Special Waste Solid Other	WI	TON	23.26
10/10/2011	980712	0003610	99661623001	LEE & RYAN ENVIRONMENTAL	136-USEPAREGIONV	24854	105840WI	80	Spwaste Solid Oth-Tons	Special Waste Solid Other	WI	TON	22.74
10/10/2011	980715	0003610	99661623001	LEE & RYAN ENVIRONMENTAL	136-USEPAREGIONV	24852	105840WI	99	Spwaste Solid Oth-Tons	Special Waste Solid Other	WI	TON	22.5
10/10/2011	980716	0003610	99661623001	LEE & RYAN ENVIRONMENTAL	136-USEPAREGIONV	24853	105840WI	84	Spwaste Solid Oth-Tons	Special Waste Solid Other	WI	TON	21.38
10/10/2011	980726	0003610	99661623001	LEE & RYAN ENVIRONMENTAL	136-USEPAREGIONV	24851	105840WI	83	Spwaste Solid Oth-Tons	Special Waste Solid Other	WI	TON	23.11
10/10/2011	980730	0003610	99661623001	LEE & RYAN ENVIRONMENTAL	136-USEPAREGIONV	24850	105840WI	54	Spwaste Solid Oth-Tons	Special Waste Solid Other	WI	TON	19.85
10/10/2011	980745	0003610	99661623001	LEE & RYAN ENVIRONMENTAL	136-USEPAREGIONV	24849	105840WI	18	Spwaste Solid Oth-Tons	Special Waste Solid Other	WI	TON	26.86
10/10/2011	980754	0003610	99661623001	LEE & RYAN ENVIRONMENTAL	136-USEPAREGIONV	24848	105840WI	72	Spwaste Solid Oth-Tons	Special Waste Solid Other	WI	TON	26.04
10/10/2011	980759	0003610	99661623001	LEE & RYAN ENVIRONMENTAL	136-USEPAREGIONV	24847	105840WI	W202	Spwaste Solid Oth-Tons	Special Waste Solid Other	WI	TON	26.02
10/10/2011	980761	0003610	99661623001	LEE & RYAN ENVIRONMENTAL	136-USEPAREGIONV	24846	105840WI	214	Spwaste Solid Oth-Tons	Special Waste Solid Other	WI	TON	19.93
10/10/2011	980764	0003610	99661623001	LEE & RYAN ENVIRONMENTAL	136-USEPAREGIONV	24845	105840WI	81	Spwaste Solid Oth-Tons	Special Waste Solid Other	WI	TON	19.11
10/10/2011	980765	0003610	99661623001	LEE & RYAN ENVIRONMENTAL	136-USEPAREGIONV	24844	105840WI	80	Spwaste Solid Oth-Tons	Special Waste Solid Other	WI	TON	20.91
10/10/2011	980767	0003610	99661623001	LEE & RYAN ENVIRONMENTAL	136-USEPAREGIONV	24843	105840WI	70	Spwaste Solid Oth-Tons	Special Waste Solid Other	WI	TON	23.46
10/10/2011	980770	0003610	99661623001	LEE & RYAN ENVIRONMENTAL	136-USEPAREGIONV	24842	105840WI	84	Spwaste Solid Oth-Tons	Special Waste Solid Other	WI	TON	22.97

Ticket Date	Ticket ID	Cust Code	MAS Unique ID	Customer	Generator	Manifest	Profile	Truck	Material	Material Description	Origin	Rate Unit	Tons
10/10/2011	980774	0003610	99661623001	LEE & RYAN ENVIRONMENTAL	136-USEPAREGIONV	T24841	105840WI	99	Spwaste Solid Oth-Tons	Special Waste Solid Other	WI	TON	21.61
10/10/2011	980785	0003610	99661623001	LEE & RYAN ENVIRONMENTAL	136-USEPAREGIONV	T24840	105840WI	83	Spwaste Solid Oth-Tons	Special Waste Solid Other	WI	TON	21.75
10/10/2011	980787	0003610	99661623001	LEE & RYAN ENVIRONMENTAL	136-USEPAREGIONV	T24839	105840WI	54	Spwaste Solid Oth-Tons	Special Waste Solid Other	WI	TON	19.05
10/10/2011	980803	0003610	99661623001	LEE & RYAN ENVIRONMENTAL	136-USEPAREGIONV	24838	105840WI	18	Spwaste Solid Oth-Tons	Special Waste Solid Other	WI	TON	27.82
10/10/2011	980818	0003610	99661623001	LEE & RYAN ENVIRONMENTAL	136-USEPAREGIONV	24836	105840WI	72	Spwaste Solid Oth-Tons	Special Waste Solid Other	WI	TON	24.14
10/10/2011	980819	0003610	99661623001	LEE & RYAN ENVIRONMENTAL	136-USEPAREGIONV	24837	105840WI	214	Spwaste Solid Oth-Tons	Special Waste Solid Other	WI	TON	22.52
10/10/2011	980828	0003610	99661623001	LEE & RYAN ENVIRONMENTAL	136-USEPAREGIONV	24834	105840WI	80	Spwaste Solid Oth-Tons	Special Waste Solid Other	WI	TON	17.7
10/10/2011	980829	0003610	99661623001	LEE & RYAN ENVIRONMENTAL	136-USEPAREGIONV	24832	105840WI	70	Spwaste Solid Oth-Tons	Special Waste Solid Other	WI	TON	22.39
10/10/2011	980831	0003610	99661623001	LEE & RYAN ENVIRONMENTAL	136-USEPAREGIONV	24833	105840WI	81	Spwaste Solid Oth-Tons	Special Waste Solid Other	WI	TON	21.18
10/10/2011	980839	0003610	99661623001	LEE & RYAN ENVIRONMENTAL	136-USEPAREGIONV	24831	105840WI	99	Spwaste Solid Oth-Tons	Special Waste Solid Other	WI	TON	19.67
10/10/2011	980845	0003610	99661623001	LEE & RYAN ENVIRONMENTAL	136-USEPAREGIONV	24835	105840WI	W202	Spwaste Solid Oth-Tons	Special Waste Solid Other	WI	TON	24.25
10/10/2011	980849	0003610	99661623001	LEE & RYAN ENVIRONMENTAL	136-USEPAREGIONV	24830	105840WI	83	Spwaste Solid Oth-Tons	Special Waste Solid Other	WI	TON	24.09
10/10/2011	980859	0003610	99661623001	LEE & RYAN ENVIRONMENTAL	136-USEPAREGIONV	24829	105840WI	18	Spwaste Solid Oth-Tons	Special Waste Solid Other	WI	TON	21.44
10/10/2011	980867	0003610	99661623001	LEE & RYAN ENVIRONMENTAL	136-USEPAREGIONV	24828	105840WI	214	Spwaste Solid Oth-Tons	Special Waste Solid Other	WI	TON	19.55
10/10/2011	980868	0003610	99661623001	LEE & RYAN ENVIRONMENTAL	136-USEPAREGIONV	24827	105840WI	80	Spwaste Solid Oth-Tons	Special Waste Solid Other	WI	TON	22.57
10/10/2011	980871	0003610	99661623001	LEE & RYAN ENVIRONMENTAL	136-USEPAREGIONV	24826	105840WI	72	Spwaste Solid Oth-Tons	Special Waste Solid Other	WI	TON	21.06
10/10/2011	980873	0003610	99661623001	LEE & RYAN ENVIRONMENTAL	136-USEPAREGIONV	24825	105840WI	70	Spwaste Solid Oth-Tons	Special Waste Solid Other	WI	TON	25.14
10/10/2011	980877	0003610	99661623001	LEE & RYAN ENVIRONMENTAL	136-USEPAREGIONV	24824	105840WI	81	Spwaste Solid Oth-Tons	Special Waste Solid Other	WI	TON	21.18
10/10/2011	980881	0003610	99661623001	LEE & RYAN ENVIRONMENTAL	136-USEPAREGIONV	24823	105840WI	99	Spwaste Solid Oth-Tons	Special Waste Solid Other	WI	TON	19.73
10/10/2011	980891	0003610	99661623001	LEE & RYAN ENVIRONMENTAL	136-USEPAREGIONV	24822	105840WI	84	Spwaste Solid Oth-Tons	Special Waste Solid Other	WI	TON	23.31
10/10/2011	980896	0003610	99661623001	LEE & RYAN ENVIRONMENTAL	136-USEPAREGIONV	24820	105840WI	W202	Spwaste Solid Oth-Tons	Special Waste Solid Other	WI	TON	23
10/10/2011	980908	0003610	99661623001	LEE & RYAN ENVIRONMENTAL	136-USEPAREGIONV	24821	105840WI	83	Spwaste Solid Oth-Tons	Special Waste Solid Other	WI	TON	25.17
10/10/2011	980917	0003610	99661623001	LEE & RYAN ENVIRONMENTAL	136-USEPAREGIONV	24819	105840WI	80	Spwaste Solid Oth-Tons	Special Waste Solid Other	WI	TON	24.27
10/10/2011	980921	0003610	99661623001	LEE & RYAN ENVIRONMENTAL	136-USEPAREGIONV	SEE ATTACHED	105840WI	72	Spwaste Solid Oth-Tons	Special Waste Solid Other	WI	TON	23.47
10/10/2011	980923	0003610	99661623001	LEE & RYAN ENVIRONMENTAL	136-USEPAREGIONV	24816	105840WI	18	Spwaste Solid Oth-Tons	Special Waste Solid Other	WI	TON	25.39
10/10/2011	980925	0003610	99661623001	LEE & RYAN ENVIRONMENTAL	136-USEPAREGIONV	24815	105840WI	70	Spwaste Solid Oth-Tons	Special Waste Solid Other	WI	TON	21.49
10/10/2011	980930	0003610	99661623001	LEE & RYAN ENVIRONMENTAL	136-USEPAREGIONV	24818	105840WI	214	Spwaste Solid Oth-Tons	Special Waste Solid Other	WI	TON	22.38
10/10/2011	980934	0003610	99661623001	LEE & RYAN ENVIRONMENTAL	136-USEPAREGIONV	24814	105840WI	81	Spwaste Solid Oth-Tons	Special Waste Solid Other	WI	TON	26.09
10/10/2011	980938	0003610	99661623001	LEE & RYAN ENVIRONMENTAL	136-USEPAREGIONV	24813	105840WI	99	Spwaste Solid Oth-Tons	Special Waste Solid Other	WI	TON	25.75
10/10/2011	980942	0003610	99661623001	LEE & RYAN ENVIRONMENTAL	136-USEPAREGIONV	24812	105840WI	84	Spwaste Solid Oth-Tons	Special Waste Solid Other	WI	TON	26.37
10/10/2011	980951	0003610	99661623001	LEE & RYAN ENVIRONMENTAL	136-USEPAREGIONV	24811	105840WI	W202	Spwaste Solid Oth-Tons	Special Waste Solid Other	WI	TON	24.28
10/10/2011	980960	0003610	99661623001	LEE & RYAN ENVIRONMENTAL	136-USEPAREGIONV	24810	105840WI	83	Spwaste Solid Oth-Tons	Special Waste Solid Other	WI	TON	20.53
10/10/2011	980963	0003610	99661623001	LEE & RYAN ENVIRONMENTAL	136-USEPAREGIONV	24809	105840WI	80	Spwaste Solid Oth-Tons	Special Waste Solid Other	WI	TON	26.72
10/10/2011	980968	0003610	99661623001	LEE & RYAN ENVIRONMENTAL	136-USEPAREGIONV	24808	105840WI	W303	Spwaste Solid Oth-Tons	Special Waste Solid Other	WI	TON	20.1
10/10/2011	980976	0003610	99661623001	LEE & RYAN ENVIRONMENTAL	136-USEPAREGIONV	24807	105840WI	72	Spwaste Solid Oth-Tons	Special Waste Solid Other	WI	TON	26.54
10/10/2011	980979	0003610	99661623001	LEE & RYAN ENVIRONMENTAL	136-USEPAREGIONV	24806	105840WI	70	Spwaste Solid Oth-Tons	Special Waste Solid Other	WI	TON	20.74
10/10/2011	980984	0003610	99661623001	LEE & RYAN ENVIRONMENTAL	136-USEPAREGIONV	24805	105840WI	18	Spwaste Solid Oth-Tons	Special Waste Solid Other	WI	TON	29.52
10/10/2011	980986	0003610	99661623001	LEE & RYAN ENVIRONMENTAL	136-USEPAREGIONV	24804	105840WI	W606	Spwaste Solid Oth-Tons	Special Waste Solid Other	WI	TON	29.77
10/10/2011	980987	0003610	99661623001	LEE & RYAN ENVIRONMENTAL	136-USEPAREGIONV	24803	105840WI	81	Spwaste Solid Oth-Tons	Special Waste Solid Other	WI	TON	28.74
10/10/2011	980988	0003610	99661623001	LEE & RYAN ENVIRONMENTAL	136-USEPAREGIONV	24802	105840WI	214	Spwaste Solid Oth-Tons	Special Waste Solid Other	WI	TON	22
10/10/2011	980989	0003610	99661623001	LEE & RYAN ENVIRONMENTAL	136-USEPAREGIONV	24801	105840WI	99	Spwaste Solid Oth-Tons	Special Waste Solid Other	WI	TON	25.1
10/10/2011	980991	0003610	99661623001	LEE & RYAN ENVIRONMENTAL	136-USEPAREGIONV	20800	105840WI	W101	Spwaste Solid Oth-Tons	Special Waste Solid Other	WI	TON	25.63
10/10/2011	980993	0003610	99661623001	LEE & RYAN ENVIRONMENTAL	136-USEPAREGIONV	20799	105840WI	84	Spwaste Solid Oth-Tons	Special Waste Solid Other	WI	TON	26.97

Ticket Date	Ticket ID	Cust Code	MAS Unique ID	Customer	Generator	Manifest	Profile	Truck	Material	Material Description	Origin	Rate Unit	Tons
10/10/2011	980995	0003610	99661623001	LEE & RYAN ENVIRONMENTAL	136-USEPAREGIONV	20798	105840WI	W202	Spwaste Solid Oth-Tons	Special Waste Solid Other	WI	TON	26.6
10/10/2011	980996	0003610	99661623001	LEE & RYAN ENVIRONMENTAL	136-USEPAREGIONV	20797	105840WI	80	Spwaste Solid Oth-Tons	Special Waste Solid Other	WI	TON	24.82
10/10/2011	980999	0003610	99661623001	LEE & RYAN ENVIRONMENTAL	136-USEPAREGIONV	20796	105840WI	83	Spwaste Solid Oth-Tons	Special Waste Solid Other	WI	TON	24.59
10/10/2011	981001	0003610	99661623001	LEE & RYAN ENVIRONMENTAL	136-USEPAREGIONV	20795	105840WI	W303	Spwaste Solid Oth-Tons	Special Waste Solid Other	WI	TON	22.45
10/10/2011	981002	0003610	99661623001	LEE & RYAN ENVIRONMENTAL	136-USEPAREGIONV	20794	105840WI	72	Spwaste Solid Oth-Tons	Special Waste Solid Other	WI	TON	22.59
10/10/2011	981003	0003610	99661623001	LEE & RYAN ENVIRONMENTAL	136-USEPAREGIONV	20793	105840WI	70	Spwaste Solid Oth-Tons	Special Waste Solid Other	WI	TON	20.92
10/10/2011	981004	0003610	99661623001	LEE & RYAN ENVIRONMENTAL	136-USEPAREGIONV	20792	105840WI	18	Spwaste Solid Oth-Tons	Special Waste Solid Other	WI	TON	28.62
10/11/2011	981030	0003610	99661623001	LEE & RYAN ENVIRONMENTAL	136-USEPAREGIONV	T20791	105840WI	99	Spwaste Solid Oth-Tons	Special Waste Solid Other	WI	TON	24.81
10/11/2011	981035	0003610	99661623001	LEE & RYAN ENVIRONMENTAL	136-USEPAREGIONV	T20790	105840WI	83	Spwaste Solid Oth-Tons	Special Waste Solid Other	WI	TON	21.62
10/11/2011	981037	0003610	99661623001	LEE & RYAN ENVIRONMENTAL	136-USEPAREGIONV	T20789	105840WI	70	Spwaste Solid Oth-Tons	Special Waste Solid Other	WI	TON	22.2
10/11/2011	981040	0003610	99661623001	LEE & RYAN ENVIRONMENTAL	136-USEPAREGIONV	T20788	105840WI	80	Spwaste Solid Oth-Tons	Special Waste Solid Other	WI	TON	24.63
10/11/2011	981041	0003610	99661623001	LEE & RYAN ENVIRONMENTAL	136-USEPAREGIONV	T20787	105840WI	81	Spwaste Solid Oth-Tons	Special Waste Solid Other	WI	TON	25.81
10/11/2011	981045	0003610	99661623001	LEE & RYAN ENVIRONMENTAL	136-USEPAREGIONV	T20786	105840WI	18	Spwaste Solid Oth-Tons	Special Waste Solid Other	WI	TON	27.14
10/11/2011	981054	0003610	99661623001	LEE & RYAN ENVIRONMENTAL	136-USEPAREGIONV	T20785	105840WI	72	Spwaste Solid Oth-Tons	Special Waste Solid Other	WI	TON	22.95
10/11/2011	981058	0003610	99661623001	LEE & RYAN ENVIRONMENTAL	136-USEPAREGIONV	T20784	105840WI	54	Spwaste Solid Oth-Tons	Special Waste Solid Other	WI	TON	17.95
10/11/2011	981069	0003610	99661623001	LEE & RYAN ENVIRONMENTAL	136-USEPAREGIONV	T20782	105840WI	85	Spwaste Solid Oth-Tons	Special Waste Solid Other	WI	TON	21.27
10/11/2011	981077	0003610	99661623001	LEE & RYAN ENVIRONMENTAL	136-USEPAREGIONV	T20781	105840WI	99	Spwaste Solid Oth-Tons	Special Waste Solid Other	WI	TON	21.81
10/11/2011	981079	0003610	99661623001	LEE & RYAN ENVIRONMENTAL	136-USEPAREGIONV	20783	105840WI	W606	Spwaste Solid Oth-Tons	Special Waste Solid Other	WI	TON	21.95
10/11/2011	981080	0003610	99661623001	LEE & RYAN ENVIRONMENTAL	136-USEPAREGIONV	20779	105840WI	80	Spwaste Solid Oth-Tons	Special Waste Solid Other	WI	TON	19.23
10/11/2011	981082	0003610	99661623001	LEE & RYAN ENVIRONMENTAL	136-USEPAREGIONV	20780	105840WI	83	Spwaste Solid Oth-Tons	Special Waste Solid Other	WI	TON	26.58
10/11/2011	981085	0003610	99661623001	LEE & RYAN ENVIRONMENTAL	136-USEPAREGIONV	20778	105840WI	W202	Spwaste Solid Oth-Tons	Special Waste Solid Other	WI	TON	20.64
10/11/2011	981087	0003610	99661623001	LEE & RYAN ENVIRONMENTAL	136-USEPAREGIONV	20777	105840WI	70	Spwaste Solid Oth-Tons	Special Waste Solid Other	WI	TON	22.89
10/11/2011	981089	0003610	99661623001	LEE & RYAN ENVIRONMENTAL	136-USEPAREGIONV	20776	105840WI	81	Spwaste Solid Oth-Tons	Special Waste Solid Other	WI	TON	19.35
10/11/2011	981108	0003610	99661623001	LEE & RYAN ENVIRONMENTAL	136-USEPAREGIONV	20775	105840WI	72	Spwaste Solid Oth-Tons	Special Waste Solid Other	WI	TON	22.84
10/11/2011	981110	0003610	99661623001	LEE & RYAN ENVIRONMENTAL	136-USEPAREGIONV	20774	105840WI	214	Spwaste Solid Oth-Tons	Special Waste Solid Other	WI	TON	13.69
10/11/2011	981111	0003610	99661623001	LEE & RYAN ENVIRONMENTAL	136-USEPAREGIONV	20772	105840WI	82	Spwaste Solid Oth-Tons	Special Waste Solid Other	WI	TON	22.79
10/11/2011	981112	0003610	99661623001	LEE & RYAN ENVIRONMENTAL	136-USEPAREGIONV	20773	105840WI	18	Spwaste Solid Oth-Tons	Special Waste Solid Other	WI	TON	32.13
10/11/2011	981120	0003610	99661623001	LEE & RYAN ENVIRONMENTAL	136-USEPAREGIONV	see attached	105840WI	54	Spwaste Solid Oth-Tons	Special Waste Solid Other	WI	TON	20.02
10/11/2011	981128	0003610	99661623001	LEE & RYAN ENVIRONMENTAL	136-USEPAREGIONV	20770	105840WI	85	Spwaste Solid Oth-Tons	Special Waste Solid Other	WI	TON	22.86
10/11/2011	981136	0003610	99661623001	LEE & RYAN ENVIRONMENTAL	136-USEPAREGIONV	20769	105840WI	99	Spwaste Solid Oth-Tons	Special Waste Solid Other	WI	TON	19.9
10/11/2011	981140	0003610	99661623001	LEE & RYAN ENVIRONMENTAL	136-USEPAREGIONV	20768	105840WI	80	Spwaste Solid Oth-Tons	Special Waste Solid Other	WI	TON	25.52
10/11/2011	981148	0003610	99661623001	LEE & RYAN ENVIRONMENTAL	136-USEPAREGIONV	20766	105840WI	83	Spwaste Solid Oth-Tons	Special Waste Solid Other	WI	TON	24.41
10/11/2011	981151	0003610	99661623001	LEE & RYAN ENVIRONMENTAL	136-USEPAREGIONV	24941	105840WI	70	Spwaste Solid Oth-Tons	Special Waste Solid Other	WI	TON	25
10/11/2011	981152	0003610	99661623001	LEE & RYAN ENVIRONMENTAL	136-USEPAREGIONV	20767	105840WI	W606	Spwaste Solid Oth-Tons	Special Waste Solid Other	WI	TON	21.1
10/11/2011	981156	0003610	99661623001	LEE & RYAN ENVIRONMENTAL	136-USEPAREGIONV	24942	105840WI	81	Spwaste Solid Oth-Tons	Special Waste Solid Other	WI	TON	20.88
10/11/2011	981158	0003610	99661623001	LEE & RYAN ENVIRONMENTAL	136-USEPAREGIONV	24943	105840WI	W202	Spwaste Solid Oth-Tons	Special Waste Solid Other	WI	TON	25.18
10/11/2011	981174	0003610	99661623001	LEE & RYAN ENVIRONMENTAL	136-USEPAREGIONV	24944	105840WI	72	Spwaste Solid Oth-Tons	Special Waste Solid Other	WI	TON	21.47
10/11/2011	981177	0003610	99661623001	LEE & RYAN ENVIRONMENTAL	136-USEPAREGIONV	24945	105840WI	82	Spwaste Solid Oth-Tons	Special Waste Solid Other	WI	TON	20.67
10/11/2011	981182	0003610	99661623001	LEE & RYAN ENVIRONMENTAL	136-USEPAREGIONV	24946	105840WI	214	Spwaste Solid Oth-Tons	Special Waste Solid Other	WI	TON	22.55
10/11/2011	981184	0003610	99661623001	LEE & RYAN ENVIRONMENTAL	136-USEPAREGIONV	24947	105840WI	18	Spwaste Solid Oth-Tons	Special Waste Solid Other	WI	TON	27.33
10/11/2011	981186	0003610	99661623001	LEE & RYAN ENVIRONMENTAL	136-USEPAREGIONV	24948	105840WI	54	Spwaste Solid Oth-Tons	Special Waste Solid Other	WI	TON	19.32
10/11/2011	981191	0003610	99661623001	LEE & RYAN ENVIRONMENTAL	136-USEPAREGIONV	24949	105840WI	85	Spwaste Solid Oth-Tons	Special Waste Solid Other	WI	TON	20.94
10/11/2011	981195	0003610	99661623001	LEE & RYAN ENVIRONMENTAL	136-USEPAREGIONV	24951	105840WI	80	Spwaste Solid Oth-Tons	Special Waste Solid Other	WI	TON	24.74

Ticket Date	Ticket ID	Cust Code	MAS Unique ID	Customer	Generator	Manifest	Profile	Truck	Material	Material Description	Origin	Rate Unit	Tons
10/11/2011	981197	0003610	99661623001	LEE & RYAN ENVIRONMENTAL	136-USEPAREGIONV	24950	105840WI	99	Spwaste Solid Oth-Tons	Special Waste Solid Other	WI	TON	20.02
10/11/2011	981210	0003610	99661623001	LEE & RYAN ENVIRONMENTAL	136-USEPAREGIONV	24952	105840WI	70	Spwaste Solid Oth-Tons	Special Waste Solid Other	WI	TON	22.77
10/11/2011	981218	0003610	99661623001	LEE & RYAN ENVIRONMENTAL	136-USEPAREGIONV	24953	105840WI	83	Spwaste Solid Oth-Tons	Special Waste Solid Other	WI	TON	23.3
10/11/2011	981223	0003610	99661623001	LEE & RYAN ENVIRONMENTAL	136-USEPAREGIONV	24955	105840WI	81	Spwaste Solid Oth-Tons	Special Waste Solid Other	WI	TON	21.1
10/11/2011	981232	0003610	99661623001	LEE & RYAN ENVIRONMENTAL	136-USEPAREGIONV	24956	105840WI	W202	Spwaste Solid Oth-Tons	Special Waste Solid Other	WI	TON	24.16
10/11/2011	981233	0003610	99661623001	LEE & RYAN ENVIRONMENTAL	136-USEPAREGIONV	24954	105840WI	W606	Spwaste Solid Oth-Tons	Special Waste Solid Other	WI	TON	21.15
10/11/2011	981238	0003610	99661623001	LEE & RYAN ENVIRONMENTAL	136-USEPAREGIONV	24957	105840WI	72	Spwaste Solid Oth-Tons	Special Waste Solid Other	WI	TON	22.69
10/11/2011	981239	0003610	99661623001	LEE & RYAN ENVIRONMENTAL	136-USEPAREGIONV	24958	105840WI	82	Spwaste Solid Oth-Tons	Special Waste Solid Other	WI	TON	21.99
10/11/2011	981240	0003610	99661623001	LEE & RYAN ENVIRONMENTAL	136-USEPAREGIONV	24959	105840WI	214	Spwaste Solid Oth-Tons	Special Waste Solid Other	WI	TON	20.67
10/11/2011	981241	0003610	99661623001	LEE & RYAN ENVIRONMENTAL	136-USEPAREGIONV	24960	105840WI	54	Spwaste Solid Oth-Tons	Special Waste Solid Other	WI	TON	21.97
10/11/2011	981243	0003610	99661623001	LEE & RYAN ENVIRONMENTAL	136-USEPAREGIONV	24961	105840WI	85	Spwaste Solid Oth-Tons	Special Waste Solid Other	WI	TON	23.09
10/11/2011	981247	0003610	99661623001	LEE & RYAN ENVIRONMENTAL	136-USEPAREGIONV	24962	105840WI	80	Spwaste Solid Oth-Tons	Special Waste Solid Other	WI	TON	22.36
10/11/2011	981254	0003610	99661623001	LEE & RYAN ENVIRONMENTAL	136-USEPAREGIONV	24963	105840WI	99	Spwaste Solid Oth-Tons	Special Waste Solid Other	WI	TON	24.15
10/11/2011	981257	0003610	99661623001	LEE & RYAN ENVIRONMENTAL	136-USEPAREGIONV	20746	105840WI	70	Spwaste Solid Oth-Tons	Special Waste Solid Other	WI	TON	23.23
10/11/2011	981260	0003610	99661623001	LEE & RYAN ENVIRONMENTAL	136-USEPAREGIONV	20747	105840WI	18	Spwaste Solid Oth-Tons	Special Waste Solid Other	WI	TON	26.43
10/11/2011	981264	0003610	99661623001	LEE & RYAN ENVIRONMENTAL	136-USEPAREGIONV	20748	105840WI	83	Spwaste Solid Oth-Tons	Special Waste Solid Other	WI	TON	25.01
10/11/2011	981268	0003610	99661623001	LEE & RYAN ENVIRONMENTAL	136-USEPAREGIONV	T20749	105840WI	81	Spwaste Solid Oth-Tons	Special Waste Solid Other	WI	TON	24.84
10/11/2011	981274	0003610	99661623001	LEE & RYAN ENVIRONMENTAL	136-USEPAREGIONV	T20751	105840WI	W606	Spwaste Solid Oth-Tons	Special Waste Solid Other	WI	TON	22.85
10/11/2011	981275	0003610	99661623001	LEE & RYAN ENVIRONMENTAL	136-USEPAREGIONV	T20750	105840WI	W202	Spwaste Solid Oth-Tons	Special Waste Solid Other	WI	TON	21.94
10/11/2011	981282	0003610	99661623001	LEE & RYAN ENVIRONMENTAL	136-USEPAREGIONV	T20752	105840WI	72	Spwaste Solid Oth-Tons	Special Waste Solid Other	WI	TON	22.44
10/11/2011	981287	0003610	99661623001	LEE & RYAN ENVIRONMENTAL	136-USEPAREGIONV	T20753	105840WI	82	Spwaste Solid Oth-Tons	Special Waste Solid Other	WI	TON	20.04
10/11/2011	981291	0003610	99661623001	LEE & RYAN ENVIRONMENTAL	136-USEPAREGIONV	T20754	105840WI	214	Spwaste Solid Oth-Tons	Special Waste Solid Other	WI	TON	22.45
10/11/2011	981293	0003610	99661623001	LEE & RYAN ENVIRONMENTAL	136-USEPAREGIONV	T20756	105840WI	54	Spwaste Solid Oth-Tons	Special Waste Solid Other	WI	TON	19.24
10/11/2011	981296	0003610	99661623001	LEE & RYAN ENVIRONMENTAL	136-USEPAREGIONV	20757	105840WI	85	Spwaste Solid Oth-Tons	Special Waste Solid Other	WI	TON	25.2
10/11/2011	981297	0003610	99661623001	LEE & RYAN ENVIRONMENTAL	136-USEPAREGIONV	20758	105840WI	80	Spwaste Solid Oth-Tons	Special Waste Solid Other	WI	TON	21.79
10/11/2011	981302	0003610	99661623001	LEE & RYAN ENVIRONMENTAL	136-USEPAREGIONV	20759	105840WI	99	Spwaste Solid Oth-Tons	Special Waste Solid Other	WI	TON	24.08
10/11/2011	981304	0003610	99661623001	LEE & RYAN ENVIRONMENTAL	136-USEPAREGIONV	20760	105840WI	70	Spwaste Solid Oth-Tons	Special Waste Solid Other	WI	TON	24.88
10/11/2011	981316	0003610	99661623001	LEE & RYAN ENVIRONMENTAL	136-USEPAREGIONV	20761	105840WI	81	Spwaste Solid Oth-Tons	Special Waste Solid Other	WI	TON	24.63
10/11/2011	981319	0003610	99661623001	LEE & RYAN ENVIRONMENTAL	136-USEPAREGIONV	20762	105840WI	18	Spwaste Solid Oth-Tons	Special Waste Solid Other	WI	TON	32.37
10/11/2011	981321	0003610	99661623001	LEE & RYAN ENVIRONMENTAL	136-USEPAREGIONV	20763	105840WI	83	Spwaste Solid Oth-Tons	Special Waste Solid Other	WI	TON	24.02
10/11/2011	981328	0003610	99661623001	LEE & RYAN ENVIRONMENTAL	136-USEPAREGIONV	20764	105840WI	W202	Spwaste Solid Oth-Tons	Special Waste Solid Other	WI	TON	21.85
10/11/2011	981335	0003610	99661623001	LEE & RYAN ENVIRONMENTAL	136-USEPAREGIONV	20765	105840WI	W606	Spwaste Solid Oth-Tons	Special Waste Solid Other	WI	TON	22.45
10/11/2011	981337	0003610	99661623001	LEE & RYAN ENVIRONMENTAL	136-USEPAREGIONV	24922	105840WI	72	Spwaste Solid Oth-Tons	Special Waste Solid Other	WI	TON	20.6
10/11/2011	981338	0003610	99661623001	LEE & RYAN ENVIRONMENTAL	136-USEPAREGIONV	24923	105840WI	82	Spwaste Solid Oth-Tons	Special Waste Solid Other	WI	TON	21.1
10/11/2011	981340	0003610	99661623001	LEE & RYAN ENVIRONMENTAL	136-USEPAREGIONV	24924	105840WI	214	Spwaste Solid Oth-Tons	Special Waste Solid Other	WI	TON	21.9
10/11/2011	981343	0003610	99661623001	LEE & RYAN ENVIRONMENTAL	136-USEPAREGIONV	24925	105840WI	54	Spwaste Solid Oth-Tons	Special Waste Solid Other	WI	TON	19.38
10/11/2011	981344	0003610	99661623001	LEE & RYAN ENVIRONMENTAL	136-USEPAREGIONV	24926	105840WI	80	Spwaste Solid Oth-Tons	Special Waste Solid Other	WI	TON	21.3
10/11/2011	981346	0003610	99661623001	LEE & RYAN ENVIRONMENTAL	136-USEPAREGIONV	24927	105840WI	85	Spwaste Solid Oth-Tons	Special Waste Solid Other	WI	TON	24.52
10/11/2011	981350	0003610	99661623001	LEE & RYAN ENVIRONMENTAL	136-USEPAREGIONV	24928	105840WI	70	Spwaste Solid Oth-Tons	Special Waste Solid Other	WI	TON	20.82
10/11/2011	981354	0003610	99661623001	LEE & RYAN ENVIRONMENTAL	136-USEPAREGIONV	24929	105840WI	99	Spwaste Solid Oth-Tons	Special Waste Solid Other	WI	TON	23.84
10/11/2011	981363	0003610	99661623001	LEE & RYAN ENVIRONMENTAL	136-USEPAREGIONV	24930	105840WI	81	Spwaste Solid Oth-Tons	Special Waste Solid Other	WI	TON	22.87
10/11/2011	981368	0003610	99661623001	LEE & RYAN ENVIRONMENTAL	136-USEPAREGIONV	24931	105840WI	83	Spwaste Solid Oth-Tons	Special Waste Solid Other	WI	TON	25.03
10/11/2011	981373	0003610	99661623001	LEE & RYAN ENVIRONMENTAL	136-USEPAREGIONV	24932	105840WI	18	Spwaste Solid Oth-Tons	Special Waste Solid Other	WI	TON	22.92

Ticket Date	Ticket ID	Cust Code	MAS Unique ID	Customer	Generator	Manifest	Profile	Truck	Material	Material Description	Origin	Rate Unit	Tons
10/11/2011	981378	0003610	99661623001	LEE & RYAN ENVIRONMENTAL	136-USEPAREGIONV	24933	105840WI	W202	Spwaste Solid Oth-Tons	Special Waste Solid Other	WI	TON	23.2
10/11/2011	981380	0003610	99661623001	LEE & RYAN ENVIRONMENTAL	136-USEPAREGIONV	24934	105840WI	72	Spwaste Solid Oth-Tons	Special Waste Solid Other	WI	TON	22.02
10/11/2011	981384	0003610	99661623001	LEE & RYAN ENVIRONMENTAL	136-USEPAREGIONV	24935	105840WI	82	Spwaste Solid Oth-Tons	Special Waste Solid Other	WI	TON	22.36
10/11/2011	981394	0003610	99661623001	LEE & RYAN ENVIRONMENTAL	136-USEPAREGIONV	24936	105840WI	80	Spwaste Solid Oth-Tons	Special Waste Solid Other	WI	TON	24.93
10/11/2011	981398	0003610	99661623001	LEE & RYAN ENVIRONMENTAL	136-USEPAREGIONV	24937	105840WI	54	Spwaste Solid Oth-Tons	Special Waste Solid Other	WI	TON	21.54
10/11/2011	981401	0003610	99661623001	LEE & RYAN ENVIRONMENTAL	136-USEPAREGIONV	24938	105840WI	W606	Spwaste Solid Oth-Tons	Special Waste Solid Other	WI	TON	22.37
10/11/2011	981402	0003610	99661623001	LEE & RYAN ENVIRONMENTAL	136-USEPAREGIONV	24939	105840WI	214	Spwaste Solid Oth-Tons	Special Waste Solid Other	WI	TON	23.28
10/11/2011	981405	0003610	99661623001	LEE & RYAN ENVIRONMENTAL	136-USEPAREGIONV	24860	105840WI	70	Spwaste Solid Oth-Tons	Special Waste Solid Other	WI	TON	26.16
10/11/2011	981406	0003610	99661623001	LEE & RYAN ENVIRONMENTAL	136-USEPAREGIONV	24940	105840WI	99	Spwaste Solid Oth-Tons	Special Waste Solid Other	WI	TON	23.46
10/11/2011	981410	0003610	99661623001	LEE & RYAN ENVIRONMENTAL	136-USEPAREGIONV	24861	105840WI	81	Spwaste Solid Oth-Tons	Special Waste Solid Other	WI	TON	24.65
10/11/2011	981412	0003610	99661623001	LEE & RYAN ENVIRONMENTAL	136-USEPAREGIONV	24862	105840WI	85	Spwaste Solid Oth-Tons	Special Waste Solid Other	WI	TON	25.02
10/11/2011	981417	0003610	99661623001	LEE & RYAN ENVIRONMENTAL	136-USEPAREGIONV	24863	105840WI	83	Spwaste Solid Oth-Tons	Special Waste Solid Other	WI	TON	24.71
10/11/2011	981423	0003610	99661623001	LEE & RYAN ENVIRONMENTAL	136-USEPAREGIONV	24864	105840WI	18	Spwaste Solid Oth-Tons	Special Waste Solid Other	WI	TON	26.96
10/11/2011	981425	0003610	99661623001	LEE & RYAN ENVIRONMENTAL	136-USEPAREGIONV	24865	105840WI	W202	Spwaste Solid Oth-Tons	Special Waste Solid Other	WI	TON	21.07
10/11/2011	981428	0003610	99661623001	LEE & RYAN ENVIRONMENTAL	136-USEPAREGIONV	24866	105840WI	82	Spwaste Solid Oth-Tons	Special Waste Solid Other	WI	TON	18.62
10/11/2011	981433	0003610	99661623001	LEE & RYAN ENVIRONMENTAL	136-USEPAREGIONV	24867	105840WI	72	Spwaste Solid Oth-Tons	Special Waste Solid Other	WI	TON	20.99
10/11/2011	981436	0003610	99661623001	LEE & RYAN ENVIRONMENTAL	136-USEPAREGIONV	24868	105840WI	80	Spwaste Solid Oth-Tons	Special Waste Solid Other	WI	TON	23.5
10/11/2011	981440	0003610	99661623001	LEE & RYAN ENVIRONMENTAL	136-USEPAREGIONV	24869	105840WI	W303	Spwaste Solid Oth-Tons	Special Waste Solid Other	WI	TON	20.94
10/11/2011	981443	0003610	99661623001	LEE & RYAN ENVIRONMENTAL	136-USEPAREGIONV	24871	105840WI	214	Spwaste Solid Oth-Tons	Special Waste Solid Other	WI	TON	23.1
10/11/2011	981444	0003610	99661623001	LEE & RYAN ENVIRONMENTAL	136-USEPAREGIONV	24872	105840WI	54	Spwaste Solid Oth-Tons	Special Waste Solid Other	WI	TON	21.73
10/11/2011	981446	0003610	99661623001	LEE & RYAN ENVIRONMENTAL	136-USEPAREGIONV	24874	105840WI	70	Spwaste Solid Oth-Tons	Special Waste Solid Other	WI	TON	24.39
10/11/2011	981448	0003610	99661623001	LEE & RYAN ENVIRONMENTAL	136-USEPAREGIONV	24873	105840WI	W606	Spwaste Solid Oth-Tons	Special Waste Solid Other	WI	TON	23.55
10/11/2011	981449	0003610	99661623001	LEE & RYAN ENVIRONMENTAL	136-USEPAREGIONV	24870	105840WI	W101	Spwaste Solid Oth-Tons	Special Waste Solid Other	WI	TON	21.65
10/11/2011	981451	0003610	99661623001	LEE & RYAN ENVIRONMENTAL	136-USEPAREGIONV	24875	105840WI	99	Spwaste Solid Oth-Tons	Special Waste Solid Other	WI	TON	24.73
10/11/2011	981453	0003610	99661623001	LEE & RYAN ENVIRONMENTAL	136-USEPAREGIONV	24876	105840WI	81	Spwaste Solid Oth-Tons	Special Waste Solid Other	WI	TON	24.76
10/11/2011	981454	0003610	99661623001	LEE & RYAN ENVIRONMENTAL	136-USEPAREGIONV	24877	105840WI	83	Spwaste Solid Oth-Tons	Special Waste Solid Other	WI	TON	24.95
10/11/2011	981458	0003610	99661623001	LEE & RYAN ENVIRONMENTAL	136-USEPAREGIONV	24878	105840WI	85	Spwaste Solid Oth-Tons	Special Waste Solid Other	WI	TON	23.78
10/11/2011	981463	0003610	99661623001	LEE & RYAN ENVIRONMENTAL	136-USEPAREGIONV	24879	105840WI	W202	Spwaste Solid Oth-Tons	Special Waste Solid Other	WI	TON	23.6
10/11/2011	981464	0003610	99661623001	LEE & RYAN ENVIRONMENTAL	136-USEPAREGIONV	24880	105840WI	82	Spwaste Solid Oth-Tons	Special Waste Solid Other	WI	TON	23.22
10/11/2011	981465	0003610	99661623001	LEE & RYAN ENVIRONMENTAL	136-USEPAREGIONV	24881	105840WI	18	Spwaste Solid Oth-Tons	Special Waste Solid Other	WI	TON	25.54
10/11/2011	981466	0003610	99661623001	LEE & RYAN ENVIRONMENTAL	136-USEPAREGIONV	24883	105840WI	80	Spwaste Solid Oth-Tons	Special Waste Solid Other	WI	TON	25.64
10/11/2011	981467	0003610	99661623001	LEE & RYAN ENVIRONMENTAL	136-USEPAREGIONV	24882	105840WI	72	Spwaste Solid Oth-Tons	Special Waste Solid Other	WI	TON	24.57
10/11/2011	981468	0003610	99661623001	LEE & RYAN ENVIRONMENTAL	136-USEPAREGIONV	24884	105840WI	54	Spwaste Solid Oth-Tons	Special Waste Solid Other	WI	TON	23.15
10/11/2011	981469	0003610	99661623001	LEE & RYAN ENVIRONMENTAL	136-USEPAREGIONV	24885	105840WI	70	Spwaste Solid Oth-Tons	Special Waste Solid Other	WI	TON	24.57
10/11/2011	981470	0003610	99661623001	LEE & RYAN ENVIRONMENTAL	136-USEPAREGIONV	24886	105840WI	W303	Spwaste Solid Oth-Tons	Special Waste Solid Other	WI	TON	24.22
10/11/2011	981471	0003610	99661623001	LEE & RYAN ENVIRONMENTAL	136-USEPAREGIONV	24887	105840WI	W606	Spwaste Solid Oth-Tons	Special Waste Solid Other	WI	TON	21.64
10/11/2011	981472	0003610	99661623001	LEE & RYAN ENVIRONMENTAL	136-USEPAREGIONV	24888	105840WI	99	Spwaste Solid Oth-Tons	Special Waste Solid Other	WI	TON	26.7
10/11/2011	981473	0003610	99661623001	LEE & RYAN ENVIRONMENTAL	136-USEPAREGIONV	24889	105840WI	83	Spwaste Solid Oth-Tons	Special Waste Solid Other	WI	TON	25.44
10/11/2011	981474	0003610	99661623001	LEE & RYAN ENVIRONMENTAL	136-USEPAREGIONV	24890	105840WI	81	Spwaste Solid Oth-Tons	Special Waste Solid Other	WI	TON	22.93
10/11/2011	981475	0003610	99661623001	LEE & RYAN ENVIRONMENTAL	136-USEPAREGIONV	24891	105840WI	85	Spwaste Solid Oth-Tons	Special Waste Solid Other	WI	TON	28.2
10/11/2011	981476	0003610	99661623001	LEE & RYAN ENVIRONMENTAL	136-USEPAREGIONV	24892	105840WI	W101	Spwaste Solid Oth-Tons	Special Waste Solid Other	WI	TON	22.36
10/11/2011	981477	0003610	99661623001	LEE & RYAN ENVIRONMENTAL	136-USEPAREGIONV	24893	105840WI	W202	Spwaste Solid Oth-Tons	Special Waste Solid Other	WI	TON	25.61
10/11/2011	981478	0003610	99661623001	LEE & RYAN ENVIRONMENTAL	136-USEPAREGIONV	24894	105840WI	W101	Spwaste Solid Oth-Tons	Special Waste Solid Other	WI	TON	13.28

Ticket Date	Ticket ID	Cust Code	MAS Unique ID	Customer	Generator	Manifest	Profile	Truck	Material	Material Description	Origin	Rate Unit	Tons
10/11/2011	981479	0003610	99661623001	LEE & RYAN ENVIRONMENTAL	136-USEPAREGIONV	24895	105840WI	84	Spwaste Solid Oth-Tons	Special Waste Solid Other	WI	TON	16.59
10/11/2011	981480	0003610	99661623001	LEE & RYAN ENVIRONMENTAL	136-USEPAREGIONV	24897	105840WI	W202	Spwaste Solid Oth-Tons	Special Waste Solid Other	WI	TON	15.74
10/11/2011	981481	0003610	99661623001	LEE & RYAN ENVIRONMENTAL	136-USEPAREGIONV	24896	105840WI	W303	Spwaste Solid Oth-Tons	Special Waste Solid Other	WI	TON	13.78
10/11/2011	981482	0003610	99661623001	LEE & RYAN ENVIRONMENTAL	136-USEPAREGIONV	24898	105840WI	W606	Spwaste Solid Oth-Tons	Special Waste Solid Other	WI	TON	16.67
10/11/2011	981483	0003610	99661623001	LEE & RYAN ENVIRONMENTAL	136-USEPAREGIONV	24899	105840WI	82	Spwaste Solid Oth-Tons	Special Waste Solid Other	WI	TON	17.12
10/11/2011	981484	0003610	99661623001	LEE & RYAN ENVIRONMENTAL	136-USEPAREGIONV	24900	105840WI	81	Spwaste Solid Oth-Tons	Special Waste Solid Other	WI	TON	18.77
10/11/2011	981486	0003610	99661623001	LEE & RYAN ENVIRONMENTAL	136-USEPAREGIONV	24902	105840WI	214	Spwaste Solid Oth-Tons	Special Waste Solid Other	WI	TON	12.66
10/11/2011	981487	0003610	99661623001	LEE & RYAN ENVIRONMENTAL	136-USEPAREGIONV	24903	105840WI	83	Spwaste Solid Oth-Tons	Special Waste Solid Other	WI	TON	18.39
10/11/2011	981488	0003610	99661623001	LEE & RYAN ENVIRONMENTAL	136-USEPAREGIONV	24904	105840WI	85	Spwaste Solid Oth-Tons	Special Waste Solid Other	WI	TON	17.43
10/11/2011	981489	0003610	99661623001	LEE & RYAN ENVIRONMENTAL	136-USEPAREGIONV	15786	105840WI	70	Spwaste Solid Oth-Tons	Special Waste Solid Other	WI	TON	25.93
10/11/2011	981490	0003610	99661623001	LEE & RYAN ENVIRONMENTAL	136-USEPAREGIONV	15787	105840WI	84	Spwaste Solid Oth-Tons	Special Waste Solid Other	WI	TON	16.62
10/11/2011	981491	0003610	99661623001	LEE & RYAN ENVIRONMENTAL	136-USEPAREGIONV	24901	105840WI	0	Spwaste Solid Oth-Tons	Special Waste Solid Other	WI	TON	12.8
10/11/2011	981492	0003610	99661623001	LEE & RYAN ENVIRONMENTAL	136-USEPAREGIONV	SEE ATTACHED	105840WI	W202	Spwaste Solid Oth-Tons	Special Waste Solid Other	WI	TON	21.05
10/11/2011	981493	0003610	99661623001	LEE & RYAN ENVIRONMENTAL	136-USEPAREGIONV	15789	105840WI	W101	Spwaste Solid Oth-Tons	Special Waste Solid Other	WI	TON	14.26
10/11/2011	981494	0003610	99661623001	LEE & RYAN ENVIRONMENTAL	136-USEPAREGIONV	15791	105840WI	82	Spwaste Solid Oth-Tons	Special Waste Solid Other	WI	TON	16.32
10/11/2011	981495	0003610	99661623001	LEE & RYAN ENVIRONMENTAL	136-USEPAREGIONV	15790	105840WI	W303	Spwaste Solid Oth-Tons	Special Waste Solid Other	WI	TON	19.59
10/11/2011	981496	0003610	99661623001	LEE & RYAN ENVIRONMENTAL	136-USEPAREGIONV	15792	105840WI	W606	Spwaste Solid Oth-Tons	Special Waste Solid Other	WI	TON	21.59
10/11/2011	981497	0003610	99661623001	LEE & RYAN ENVIRONMENTAL	136-USEPAREGIONV	15793	105840WI	81	Spwaste Solid Oth-Tons	Special Waste Solid Other	WI	TON	13.81
10/11/2011	981498	0003610	99661623001	LEE & RYAN ENVIRONMENTAL	136-USEPAREGIONV	15794	105840WI	214	Spwaste Solid Oth-Tons	Special Waste Solid Other	WI	TON	18.98
10/11/2011	981499	0003610	99661623001	LEE & RYAN ENVIRONMENTAL	136-USEPAREGIONV	15795	105840WI	85	Spwaste Solid Oth-Tons	Special Waste Solid Other	WI	TON	17.31
10/11/2011	981500	0003610	99661623001	LEE & RYAN ENVIRONMENTAL	136-USEPAREGIONV	15796	105840WI	70	Spwaste Solid Oth-Tons	Special Waste Solid Other	WI	TON	21.22
10/11/2011	981501	0003610	99661623001	LEE & RYAN ENVIRONMENTAL	136-USEPAREGIONV	15797	105840WI	83	Spwaste Solid Oth-Tons	Special Waste Solid Other	WI	TON	22.73
10/11/2011	981502	0003610	99661623001	LEE & RYAN ENVIRONMENTAL	136-USEPAREGIONV	SEE ATTACHED	105840WI	0	Spwaste Solid Oth-Tons	Special Waste Solid Other	WI	TON	19.61
10/11/2011	981503	0003610	99661623001	LEE & RYAN ENVIRONMENTAL	136-USEPAREGIONV	24905	105840WI	84	Spwaste Solid Oth-Tons	Special Waste Solid Other	WI	TON	20.53
10/11/2011	981504	0003610	99661623001	LEE & RYAN ENVIRONMENTAL	136-USEPAREGIONV	24906	105840WI	83	Spwaste Solid Oth-Tons	Special Waste Solid Other	WI	TON	22.71
10/11/2011	981505	0003610	99661623001	LEE & RYAN ENVIRONMENTAL	136-USEPAREGIONV	24907	105840WI	81	Spwaste Solid Oth-Tons	Special Waste Solid Other	WI	TON	21.15
10/11/2011	981506	0003610	99661623001	LEE & RYAN ENVIRONMENTAL	136-USEPAREGIONV	24908	105840WI	85	Spwaste Solid Oth-Tons	Special Waste Solid Other	WI	TON	21.54
10/11/2011	981507	0003610	99661623001	LEE & RYAN ENVIRONMENTAL	136-USEPAREGIONV	T24909	105840WI	214	Spwaste Solid Oth-Tons	Special Waste Solid Other	WI	TON	19.59
10/11/2011	981508	0003610	99661623001	LEE & RYAN ENVIRONMENTAL	136-USEPAREGIONV	T24910	105840WI	83	Spwaste Solid Oth-Tons	Special Waste Solid Other	WI	TON	19.42
10/11/2011	981509	0003610	99661623001	LEE & RYAN ENVIRONMENTAL	136-USEPAREGIONV	T24911	105840WI	70	Spwaste Solid Oth-Tons	Special Waste Solid Other	WI	TON	23.29
10/11/2011	981510	0003610	99661623001	LEE & RYAN ENVIRONMENTAL	136-USEPAREGIONV	T24913	105840WI	0	Spwaste Solid Oth-Tons	Special Waste Solid Other	WI	TON	21.06
10/11/2011	981511	0003610	99661623001	LEE & RYAN ENVIRONMENTAL	136-USEPAREGIONV	T24914	105840WI	84	Spwaste Solid Oth-Tons	Special Waste Solid Other	WI	TON	23.26
10/11/2011	981512	0003610	99661623001	LEE & RYAN ENVIRONMENTAL	136-USEPAREGIONV	T24915	105840WI	81	Spwaste Solid Oth-Tons	Special Waste Solid Other	WI	TON	21.37
10/11/2011	981513	0003610	99661623001	LEE & RYAN ENVIRONMENTAL	136-USEPAREGIONV	T24916	105840WI	82	Spwaste Solid Oth-Tons	Special Waste Solid Other	WI	TON	22.39
10/11/2011	981514	0003610	99661623001	LEE & RYAN ENVIRONMENTAL	136-USEPAREGIONV	T24917	105840WI	85	Spwaste Solid Oth-Tons	Special Waste Solid Other	WI	TON	23.04
10/11/2011	981515	0003610	99661623001	LEE & RYAN ENVIRONMENTAL	136-USEPAREGIONV	T24918	105840WI	83	Spwaste Solid Oth-Tons	Special Waste Solid Other	WI	TON	23.56
10/11/2011	981516	0003610	99661623001	LEE & RYAN ENVIRONMENTAL	136-USEPAREGIONV	T24919	105840WI	0	Spwaste Solid Oth-Tons	Special Waste Solid Other	WI	TON	22.35
10/12/2011	981517	0003610	99661623001	LEE & RYAN ENVIRONMENTAL	136-USEPAREGIONV	T24920	105840WI	84	Spwaste Solid Oth-Tons	Special Waste Solid Other	WI	TON	23.28
10/12/2011	981518	0003610	99661623001	LEE & RYAN ENVIRONMENTAL	136-USEPAREGIONV	T15728	105840WI	81	Spwaste Solid Oth-Tons	Special Waste Solid Other	WI	TON	26.07
10/12/2011	981519	0003610	99661623001	LEE & RYAN ENVIRONMENTAL	136-USEPAREGIONV	T15758	105840WI	82	Spwaste Solid Oth-Tons	Special Waste Solid Other	WI	TON	21.73
10/12/2011	981520	0003610	99661623001	LEE & RYAN ENVIRONMENTAL	136-USEPAREGIONV	T15723	105840WI	83	Spwaste Solid Oth-Tons	Special Waste Solid Other	WI	TON	20.49
10/12/2011	981521	0003610	99661623001	LEE & RYAN ENVIRONMENTAL	136-USEPAREGIONV	T15724	105840WI	85	Spwaste Solid Oth-Tons	Special Waste Solid Other	WI	TON	25.58
10/12/2011	981522	0003610	99661623001	LEE & RYAN ENVIRONMENTAL	136-USEPAREGIONV	T15725	105840WI	84	Spwaste Solid Oth-Tons	Special Waste Solid Other	WI	TON	22.95

Ticket Date	Ticket ID	Cust Code	MAS Unique ID	Customer	Generator	Manifest	Profile	Truck	Material	Material Description	Origin	Rate Unit	Tons
10/12/2011	981635	0003610	99661623001	LEE & RYAN ENVIRONMENTAL	136-USEPAREGIONV	T15770	105840WI	84	Spwaste Solid Oth-Tons	Special Waste Solid Other	WI	TON	24.87
10/12/2011	981637	0003610	99661623001	LEE & RYAN ENVIRONMENTAL	136-USEPAREGIONV	T15771	105840WI	83	Spwaste Solid Oth-Tons	Special Waste Solid Other	WI	TON	19.14
10/12/2011	981639	0003610	99661623001	LEE & RYAN ENVIRONMENTAL	136-USEPAREGIONV	T15772	105840WI	72	Spwaste Solid Oth-Tons	Special Waste Solid Other	WI	TON	24.15
10/12/2011	981642	0003610	99661623001	LEE & RYAN ENVIRONMENTAL	136-USEPAREGIONV	T15773	105840WI	18	Spwaste Solid Oth-Tons	Special Waste Solid Other	WI	TON	26.53
10/12/2011	981647	0003610	99661623001	LEE & RYAN ENVIRONMENTAL	136-USEPAREGIONV	T15774	105840WI	54	Spwaste Solid Oth-Tons	Special Waste Solid Other	WI	TON	21.83
10/12/2011	981649	0003610	99661623001	LEE & RYAN ENVIRONMENTAL	136-USEPAREGIONV	T15775	105840WI	81	Spwaste Solid Oth-Tons	Special Waste Solid Other	WI	TON	23.58
10/12/2011	981650	0003610	99661623001	LEE & RYAN ENVIRONMENTAL	136-USEPAREGIONV	T15776	105840WI	70	Spwaste Solid Oth-Tons	Special Waste Solid Other	WI	TON	29.13
10/12/2011	981654	0003610	99661623001	LEE & RYAN ENVIRONMENTAL	136-USEPAREGIONV	T15777	105840WI	W202	Spwaste Solid Oth-Tons	Special Waste Solid Other	WI	TON	22.28
10/12/2011	981660	0003610	99661623001	LEE & RYAN ENVIRONMENTAL	136-USEPAREGIONV	T15779	105840WI	82	Spwaste Solid Oth-Tons	Special Waste Solid Other	WI	TON	25.78
10/12/2011	981663	0003610	99661623001	LEE & RYAN ENVIRONMENTAL	136-USEPAREGIONV	T15778	105840WI	W606	Spwaste Solid Oth-Tons	Special Waste Solid Other	WI	TON	21.08
10/12/2011	981666	0003610	99661623001	LEE & RYAN ENVIRONMENTAL	136-USEPAREGIONV	T15780	105840WI	80	Spwaste Solid Oth-Tons	Special Waste Solid Other	WI	TON	22.64
10/12/2011	981670	0003610	99661623001	LEE & RYAN ENVIRONMENTAL	136-USEPAREGIONV	T15781	105840WI	214	Spwaste Solid Oth-Tons	Special Waste Solid Other	WI	TON	26.1
10/12/2011	981671	0003610	99661623001	LEE & RYAN ENVIRONMENTAL	136-USEPAREGIONV	T15595	105840WI	85	Spwaste Solid Oth-Tons	Special Waste Solid Other	WI	TON	23.32
10/12/2011	981680	0003610	99661623001	LEE & RYAN ENVIRONMENTAL	136-USEPAREGIONV	T15596	105840WI	72	Spwaste Solid Oth-Tons	Special Waste Solid Other	WI	TON	22.98
10/12/2011	981683	0003610	99661623001	LEE & RYAN ENVIRONMENTAL	136-USEPAREGIONV	15597	105840WI	83	Spwaste Solid Oth-Tons	Special Waste Solid Other	WI	TON	16.18
10/12/2011	981688	0003610	99661623001	LEE & RYAN ENVIRONMENTAL	136-USEPAREGIONV	15598	105840WI	18	Spwaste Solid Oth-Tons	Special Waste Solid Other	WI	TON	24.77
10/12/2011	981689	0003610	99661623001	LEE & RYAN ENVIRONMENTAL	136-USEPAREGIONV	15599	105840WI	54	Spwaste Solid Oth-Tons	Special Waste Solid Other	WI	TON	23.36
10/12/2011	981692	0003610	99661623001	LEE & RYAN ENVIRONMENTAL	136-USEPAREGIONV	15602	105840WI	70	Spwaste Solid Oth-Tons	Special Waste Solid Other	WI	TON	21.35
10/12/2011	981694	0003610	99661623001	LEE & RYAN ENVIRONMENTAL	136-USEPAREGIONV	15600	105840WI	81	Spwaste Solid Oth-Tons	Special Waste Solid Other	WI	TON	22.9
10/12/2011	981695	0003610	99661623001	LEE & RYAN ENVIRONMENTAL	136-USEPAREGIONV	15601	105840WI	84	Spwaste Solid Oth-Tons	Special Waste Solid Other	WI	TON	22.6
10/12/2011	981702	0003610	99661623001	LEE & RYAN ENVIRONMENTAL	136-USEPAREGIONV	15603	105840WI	W202	Spwaste Solid Oth-Tons	Special Waste Solid Other	WI	TON	23.78
10/12/2011	981704	0003610	99661623001	LEE & RYAN ENVIRONMENTAL	136-USEPAREGIONV	15604	105840WI	82	Spwaste Solid Oth-Tons	Special Waste Solid Other	WI	TON	20.22
10/12/2011	981710	0003610	99661623001	LEE & RYAN ENVIRONMENTAL	136-USEPAREGIONV	15605	105840WI	80	Spwaste Solid Oth-Tons	Special Waste Solid Other	WI	TON	22.5
10/12/2011	981721	0003610	99661623001	LEE & RYAN ENVIRONMENTAL	136-USEPAREGIONV	15606	105840WI	214	Spwaste Solid Oth-Tons	Special Waste Solid Other	WI	TON	19.97
10/12/2011	981725	0003610	99661623001	LEE & RYAN ENVIRONMENTAL	136-USEPAREGIONV	15607	105840WI	W606	Spwaste Solid Oth-Tons	Special Waste Solid Other	WI	TON	23.93
10/12/2011	981726	0003610	99661623001	LEE & RYAN ENVIRONMENTAL	136-USEPAREGIONV	15608	105840WI	99	Spwaste Solid Oth-Tons	Special Waste Solid Other	WI	TON	25.15
10/12/2011	981730	0003610	99661623001	LEE & RYAN ENVIRONMENTAL	136-USEPAREGIONV	15609	105840WI	18	Spwaste Solid Oth-Tons	Special Waste Solid Other	WI	TON	22.82
10/12/2011	981736	0003610	99661623001	LEE & RYAN ENVIRONMENTAL	136-USEPAREGIONV	15610	105840WI	72	Spwaste Solid Oth-Tons	Special Waste Solid Other	WI	TON	21.06
10/12/2011	981738	0003610	99661623001	LEE & RYAN ENVIRONMENTAL	136-USEPAREGIONV	15612	105840WI	70	Spwaste Solid Oth-Tons	Special Waste Solid Other	WI	TON	24.62
10/12/2011	981742	0003610	99661623001	LEE & RYAN ENVIRONMENTAL	136-USEPAREGIONV	15611	105840WI	54	Spwaste Solid Oth-Tons	Special Waste Solid Other	WI	TON	24.37
10/12/2011	981744	0003610	99661623001	LEE & RYAN ENVIRONMENTAL	136-USEPAREGIONV	15613	105840WI	85	Spwaste Solid Oth-Tons	Special Waste Solid Other	WI	TON	23.35
10/12/2011	981746	0003610	99661623001	LEE & RYAN ENVIRONMENTAL	136-USEPAREGIONV	15614	105840WI	81	Spwaste Solid Oth-Tons	Special Waste Solid Other	WI	TON	24.15
10/12/2011	981747	0003610	99661623001	LEE & RYAN ENVIRONMENTAL	136-USEPAREGIONV	15615	105840WI	83	Spwaste Solid Oth-Tons	Special Waste Solid Other	WI	TON	21.05
10/12/2011	981752	0003610	99661623001	LEE & RYAN ENVIRONMENTAL	136-USEPAREGIONV	15616	105840WI	W202	Spwaste Solid Oth-Tons	Special Waste Solid Other	WI	TON	23.63
10/12/2011	981753	0003610	99661623001	LEE & RYAN ENVIRONMENTAL	136-USEPAREGIONV	15618	105840WI	82	Spwaste Solid Oth-Tons	Special Waste Solid Other	WI	TON	21.03
10/12/2011	981760	0003610	99661623001	LEE & RYAN ENVIRONMENTAL	136-USEPAREGIONV	15619	105840WI	84	Spwaste Solid Oth-Tons	Special Waste Solid Other	WI	TON	22.87
10/12/2011	981761	0003610	99661623001	LEE & RYAN ENVIRONMENTAL	136-USEPAREGIONV	15620	105840WI	80	Spwaste Solid Oth-Tons	Special Waste Solid Other	WI	TON	25.92
10/12/2011	981771	0003610	99661623001	LEE & RYAN ENVIRONMENTAL	136-USEPAREGIONV	15622	105840WI	214	Spwaste Solid Oth-Tons	Special Waste Solid Other	WI	TON	22.78
10/12/2011	981775	0003610	99661623001	LEE & RYAN ENVIRONMENTAL	136-USEPAREGIONV	15623	105840WI	W606	Spwaste Solid Oth-Tons	Special Waste Solid Other	WI	TON	26.73
10/12/2011	981776	0003610	99661623001	LEE & RYAN ENVIRONMENTAL	136-USEPAREGIONV	15621	105840WI	18	Spwaste Solid Oth-Tons	Special Waste Solid Other	WI	TON	21.81
10/12/2011	981783	0003610	99661623001	LEE & RYAN ENVIRONMENTAL	136-USEPAREGIONV	15624	105840WI	99	Spwaste Solid Oth-Tons	Special Waste Solid Other	WI	TON	19.06
10/12/2011	981788	0003610	99661623001	LEE & RYAN ENVIRONMENTAL	136-USEPAREGIONV	15625	105840WI	72	Spwaste Solid Oth-Tons	Special Waste Solid Other	WI	TON	24.88
10/12/2011	981789	0003610	99661623001	LEE & RYAN ENVIRONMENTAL	136-USEPAREGIONV	15626	105840WI	70	Spwaste Solid Oth-Tons	Special Waste Solid Other	WI	TON	18.63

Ticket Date	Ticket ID	Cust Code	MAS Unique ID	Customer	Generator	Manifest	Profile	Truck	Material	Material Description	Origin	Rate Unit	Tons
10/12/2011	981791	0003610	99661623001	LEE & RYAN ENVIRONMENTAL	136-USEPAREGIONV	15627	105840WI	54	Spwaste Solid Oth-Tons	Special Waste Solid Other	WI	TON	21.93
10/12/2011	981795	0003610	99661623001	LEE & RYAN ENVIRONMENTAL	136-USEPAREGIONV	15628	105840WI	85	Spwaste Solid Oth-Tons	Special Waste Solid Other	WI	TON	16.62
10/12/2011	981796	0003610	99661623001	LEE & RYAN ENVIRONMENTAL	136-USEPAREGIONV	15629	105840WI	81	Spwaste Solid Oth-Tons	Special Waste Solid Other	WI	TON	21.69
10/12/2011	981801	0003610	99661623001	LEE & RYAN ENVIRONMENTAL	136-USEPAREGIONV	15630	105840WI	W202	Spwaste Solid Oth-Tons	Special Waste Solid Other	WI	TON	24.68
10/12/2011	981806	0003610	99661623001	LEE & RYAN ENVIRONMENTAL	136-USEPAREGIONV	15631	105840WI	83	Spwaste Solid Oth-Tons	Special Waste Solid Other	WI	TON	26.66
10/12/2011	981807	0003610	99661623001	LEE & RYAN ENVIRONMENTAL	136-USEPAREGIONV	15632	105840WI	82	Spwaste Solid Oth-Tons	Special Waste Solid Other	WI	TON	21.3
10/12/2011	981823	0003610	99661623001	LEE & RYAN ENVIRONMENTAL	136-USEPAREGIONV	15633	105840WI	84	Spwaste Solid Oth-Tons	Special Waste Solid Other	WI	TON	26.15
10/12/2011	981825	0003610	99661623001	LEE & RYAN ENVIRONMENTAL	136-USEPAREGIONV	15634	105840WI	80	Spwaste Solid Oth-Tons	Special Waste Solid Other	WI	TON	25.37
10/12/2011	981834	0003610	99661623001	LEE & RYAN ENVIRONMENTAL	136-USEPAREGIONV	15635	105840WI	214	Spwaste Solid Oth-Tons	Special Waste Solid Other	WI	TON	23.95
10/12/2011	981839	0003610	99661623001	LEE & RYAN ENVIRONMENTAL	136-USEPAREGIONV	15636	105840WI	99	Spwaste Solid Oth-Tons	Special Waste Solid Other	WI	TON	24.33
10/12/2011	981846	0003610	99661623001	LEE & RYAN ENVIRONMENTAL	136-USEPAREGIONV	15638	105840WI	18	Spwaste Solid Oth-Tons	Special Waste Solid Other	WI	TON	23.97
10/12/2011	981850	0003610	99661623001	LEE & RYAN ENVIRONMENTAL	136-USEPAREGIONV	15639	105840WI	70	Spwaste Solid Oth-Tons	Special Waste Solid Other	WI	TON	20.45
10/12/2011	981852	0003610	99661623001	LEE & RYAN ENVIRONMENTAL	136-USEPAREGIONV	15640	105840WI	85	Spwaste Solid Oth-Tons	Special Waste Solid Other	WI	TON	22.98
10/12/2011	981858	0003610	99661623001	LEE & RYAN ENVIRONMENTAL	136-USEPAREGIONV	15641	105840WI	72	Spwaste Solid Oth-Tons	Special Waste Solid Other	WI	TON	19.5
10/12/2011	981859	0003610	99661623001	LEE & RYAN ENVIRONMENTAL	136-USEPAREGIONV	15637	105840WI	W606	Spwaste Solid Oth-Tons	Special Waste Solid Other	WI	TON	22.6
10/12/2011	981863	0003610	99661623001	LEE & RYAN ENVIRONMENTAL	136-USEPAREGIONV	15642	105840WI	83	Spwaste Solid Oth-Tons	Special Waste Solid Other	WI	TON	23.77
10/12/2011	981865	0003610	99661623001	LEE & RYAN ENVIRONMENTAL	136-USEPAREGIONV	15643	105840WI	54	Spwaste Solid Oth-Tons	Special Waste Solid Other	WI	TON	16.36
10/12/2011	981867	0003610	99661623001	LEE & RYAN ENVIRONMENTAL	136-USEPAREGIONV	15644	105840WI	W202	Spwaste Solid Oth-Tons	Special Waste Solid Other	WI	TON	17.6
10/12/2011	981873	0003610	99661623001	LEE & RYAN ENVIRONMENTAL	136-USEPAREGIONV	15645	105840WI	82	Spwaste Solid Oth-Tons	Special Waste Solid Other	WI	TON	19.89
10/12/2011	981879	0003610	99661623001	LEE & RYAN ENVIRONMENTAL	136-USEPAREGIONV	15646	105840WI	81	Spwaste Solid Oth-Tons	Special Waste Solid Other	WI	TON	19.15
10/12/2011	981881	0003610	99661623001	LEE & RYAN ENVIRONMENTAL	136-USEPAREGIONV	15647	105840WI	84	Spwaste Solid Oth-Tons	Special Waste Solid Other	WI	TON	22.87
10/12/2011	981892	0003610	99661623001	LEE & RYAN ENVIRONMENTAL	136-USEPAREGIONV	15648	105840WI	80	Spwaste Solid Oth-Tons	Special Waste Solid Other	WI	TON	19.62
10/12/2011	981895	0003610	99661623001	LEE & RYAN ENVIRONMENTAL	136-USEPAREGIONV	15649	105840WI	99	Spwaste Solid Oth-Tons	Special Waste Solid Other	WI	TON	22.3
10/12/2011	981903	0003610	99661623001	LEE & RYAN ENVIRONMENTAL	136-USEPAREGIONV	15650	105840WI	214	Spwaste Solid Oth-Tons	Special Waste Solid Other	WI	TON	21.04
10/12/2011	981904	0003610	99661623001	LEE & RYAN ENVIRONMENTAL	136-USEPAREGIONV	15651	105840WI	18	Spwaste Solid Oth-Tons	Special Waste Solid Other	WI	TON	17.07
10/12/2011	981914	0003610	99661623001	LEE & RYAN ENVIRONMENTAL	136-USEPAREGIONV	15652	105840WI	70	Spwaste Solid Oth-Tons	Special Waste Solid Other	WI	TON	24.46
10/12/2011	981920	0003610	99661623001	LEE & RYAN ENVIRONMENTAL	136-USEPAREGIONV	15653	105840WI	83	Spwaste Solid Oth-Tons	Special Waste Solid Other	WI	TON	23.91
10/12/2011	981924	0003610	99661623001	LEE & RYAN ENVIRONMENTAL	136-USEPAREGIONV	15654	105840WI	85	Spwaste Solid Oth-Tons	Special Waste Solid Other	WI	TON	22.98
10/12/2011	981928	0003610	99661623001	LEE & RYAN ENVIRONMENTAL	136-USEPAREGIONV	15655	105840WI	W202	Spwaste Solid Oth-Tons	Special Waste Solid Other	WI	TON	20.01
10/12/2011	981930	0003610	99661623001	LEE & RYAN ENVIRONMENTAL	136-USEPAREGIONV	15656	105840WI	72	Spwaste Solid Oth-Tons	Special Waste Solid Other	WI	TON	16.76
10/12/2011	981938	0003610	99661623001	LEE & RYAN ENVIRONMENTAL	136-USEPAREGIONV	15657	105840WI	W606	Spwaste Solid Oth-Tons	Special Waste Solid Other	WI	TON	22.77
10/12/2011	981939	0003610	99661623001	LEE & RYAN ENVIRONMENTAL	136-USEPAREGIONV	15658	105840WI	84	Spwaste Solid Oth-Tons	Special Waste Solid Other	WI	TON	21.51
10/12/2011	981942	0003610	99661623001	LEE & RYAN ENVIRONMENTAL	136-USEPAREGIONV	15659	105840WI	81	Spwaste Solid Oth-Tons	Special Waste Solid Other	WI	TON	16.76
10/12/2011	981948	0003610	99661623001	LEE & RYAN ENVIRONMENTAL	136-USEPAREGIONV	15660	105840WI	82	Spwaste Solid Oth-Tons	Special Waste Solid Other	WI	TON	22.36
10/12/2011	981951	0003610	99661623001	LEE & RYAN ENVIRONMENTAL	136-USEPAREGIONV	15661	105840WI	54	Spwaste Solid Oth-Tons	Special Waste Solid Other	WI	TON	17.99
10/12/2011	981952	0003610	99661623001	LEE & RYAN ENVIRONMENTAL	136-USEPAREGIONV	15662	105840WI	80	Spwaste Solid Oth-Tons	Special Waste Solid Other	WI	TON	21.26
10/12/2011	981956	0003610	99661623001	LEE & RYAN ENVIRONMENTAL	136-USEPAREGIONV	15664	105840WI	18	Spwaste Solid Oth-Tons	Special Waste Solid Other	WI	TON	23.93
10/12/2011	981958	0003610	99661623001	LEE & RYAN ENVIRONMENTAL	136-USEPAREGIONV	15663	105840WI	99	Spwaste Solid Oth-Tons	Special Waste Solid Other	WI	TON	17.64
10/12/2011	981964	0003610	99661623001	LEE & RYAN ENVIRONMENTAL	136-USEPAREGIONV	15683	105840WI	214	Spwaste Solid Oth-Tons	Special Waste Solid Other	WI	TON	15.72
10/12/2011	981966	0003610	99661623001	LEE & RYAN ENVIRONMENTAL	136-USEPAREGIONV	15682	105840WI	70	Spwaste Solid Oth-Tons	Special Waste Solid Other	WI	TON	20.76
10/12/2011	981968	0003610	99661623001	LEE & RYAN ENVIRONMENTAL	136-USEPAREGIONV	15681	105840WI	83	Spwaste Solid Oth-Tons	Special Waste Solid Other	WI	TON	25.58
10/12/2011	981971	0003610	99661623001	LEE & RYAN ENVIRONMENTAL	136-USEPAREGIONV	15680	105840WI	W303	Spwaste Solid Oth-Tons	Special Waste Solid Other	WI	TON	22.29
10/12/2011	981972	0003610	99661623001	LEE & RYAN ENVIRONMENTAL	136-USEPAREGIONV	15679	105840WI	85	Spwaste Solid Oth-Tons	Special Waste Solid Other	WI	TON	21.37

Ticket Date	Ticket ID	Cust Code	MAS Unique ID	Customer	Generator	Manifest	Profile	Truck	Material	Material Description	Origin	Rate Unit	Tons
10/12/2011	981978	0003610	99661623001	LEE & RYAN ENVIRONMENTAL	136-USEPAREGIONV	15677	105840WI	72	Spwaste Solid Oth-Tons	Special Waste Solid Other	WI	TON	23.69
10/12/2011	981983	0003610	99661623001	LEE & RYAN ENVIRONMENTAL	136-USEPAREGIONV	15676	105840WI	W202	Spwaste Solid Oth-Tons	Special Waste Solid Other	WI	TON	20.69
10/12/2011	981984	0003610	99661623001	LEE & RYAN ENVIRONMENTAL	136-USEPAREGIONV	15678	105840WI	W101	Spwaste Solid Oth-Tons	Special Waste Solid Other	WI	TON	21.37
10/12/2011	981986	0003610	99661623001	LEE & RYAN ENVIRONMENTAL	136-USEPAREGIONV	15675	105840WI	84	Spwaste Solid Oth-Tons	Special Waste Solid Other	WI	TON	22.46
10/12/2011	981987	0003610	99661623001	LEE & RYAN ENVIRONMENTAL	136-USEPAREGIONV	15674	105840WI	82	Spwaste Solid Oth-Tons	Special Waste Solid Other	WI	TON	25.93
10/12/2011	981988	0003610	99661623001	LEE & RYAN ENVIRONMENTAL	136-USEPAREGIONV	15673	105840WI	81	Spwaste Solid Oth-Tons	Special Waste Solid Other	WI	TON	24.17
10/12/2011	981989	0003610	99661623001	LEE & RYAN ENVIRONMENTAL	136-USEPAREGIONV	15672	105840WI	54	Spwaste Solid Oth-Tons	Special Waste Solid Other	WI	TON	19.45
10/12/2011	981990	0003610	99661623001	LEE & RYAN ENVIRONMENTAL	136-USEPAREGIONV	15671	105840WI	W606	Spwaste Solid Oth-Tons	Special Waste Solid Other	WI	TON	22.18
10/12/2011	981991	0003610	99661623001	LEE & RYAN ENVIRONMENTAL	136-USEPAREGIONV	15670	105840WI	80	Spwaste Solid Oth-Tons	Special Waste Solid Other	WI	TON	22.21
10/12/2011	981992	0003610	99661623001	LEE & RYAN ENVIRONMENTAL	136-USEPAREGIONV	15669	105840WI	18	Spwaste Solid Oth-Tons	Special Waste Solid Other	WI	TON	25.33
10/12/2011	981993	0003610	99661623001	LEE & RYAN ENVIRONMENTAL	136-USEPAREGIONV	15668	105840WI	99	Spwaste Solid Oth-Tons	Special Waste Solid Other	WI	TON	23.89
10/12/2011	981994	0003610	99661623001	LEE & RYAN ENVIRONMENTAL	136-USEPAREGIONV	15667	105840WI	70	Spwaste Solid Oth-Tons	Special Waste Solid Other	WI	TON	22.58
10/12/2011	981995	0003610	99661623001	LEE & RYAN ENVIRONMENTAL	136-USEPAREGIONV	15666	105840WI	214	Spwaste Solid Oth-Tons	Special Waste Solid Other	WI	TON	21.5
10/12/2011	981996	0003610	99661623001	LEE & RYAN ENVIRONMENTAL	136-USEPAREGIONV	15665	105840WI	83	Spwaste Solid Oth-Tons	Special Waste Solid Other	WI	TON	22.99
10/12/2011	981998	0003610	99661623001	LEE & RYAN ENVIRONMENTAL	136-USEPAREGIONV	15722	105840WI	85	Spwaste Solid Oth-Tons	Special Waste Solid Other	WI	TON	22.26
10/12/2011	981999	0003610	99661623001	LEE & RYAN ENVIRONMENTAL	136-USEPAREGIONV	15721	105840WI	W303	Spwaste Solid Oth-Tons	Special Waste Solid Other	WI	TON	21.46
10/12/2011	982000	0003610	99661623001	LEE & RYAN ENVIRONMENTAL	136-USEPAREGIONV	15700	105840WI	W202	Spwaste Solid Oth-Tons	Special Waste Solid Other	WI	TON	17.58
10/12/2011	982001	0003610	99661623001	LEE & RYAN ENVIRONMENTAL	136-USEPAREGIONV	15701	105840WI	W101	Spwaste Solid Oth-Tons	Special Waste Solid Other	WI	TON	17.96
10/12/2011	982002	0003610	99661623001	LEE & RYAN ENVIRONMENTAL	136-USEPAREGIONV	15702	105840WI	W606	Spwaste Solid Oth-Tons	Special Waste Solid Other	WI	TON	20.27
10/12/2011	982003	0003610	99661623001	LEE & RYAN ENVIRONMENTAL	136-USEPAREGIONV	15703	105840WI	W303	Spwaste Solid Oth-Tons	Special Waste Solid Other	WI	TON	19.54
10/12/2011	982004	0003610	99661623001	LEE & RYAN ENVIRONMENTAL	136-USEPAREGIONV	15704	105840WI	84	Spwaste Solid Oth-Tons	Special Waste Solid Other	WI	TON	18.11
10/12/2011	982005	0003610	99661623001	LEE & RYAN ENVIRONMENTAL	136-USEPAREGIONV	15705	105840WI	82	Spwaste Solid Oth-Tons	Special Waste Solid Other	WI	TON	21.46
10/12/2011	982006	0003610	99661623001	LEE & RYAN ENVIRONMENTAL	136-USEPAREGIONV	15706	105840WI	83	Spwaste Solid Oth-Tons	Special Waste Solid Other	WI	TON	21.15
10/12/2011	982007	0003610	99661623001	LEE & RYAN ENVIRONMENTAL	136-USEPAREGIONV	15707	105840WI	TF26	Spwaste Solid Oth-Tons	Special Waste Solid Other	WI	TON	22.57
10/12/2011	982008	0003610	99661623001	LEE & RYAN ENVIRONMENTAL	136-USEPAREGIONV	15708	105840WI	70	Spwaste Solid Oth-Tons	Special Waste Solid Other	WI	TON	19.37
10/12/2011	982009	0003610	99661623001	LEE & RYAN ENVIRONMENTAL	136-USEPAREGIONV	15710	105840WI	TF99	Spwaste Solid Oth-Tons	Special Waste Solid Other	WI	TON	20.04
10/12/2011	982010	0003610	99661623001	LEE & RYAN ENVIRONMENTAL	136-USEPAREGIONV	15709	105840WI	85	Spwaste Solid Oth-Tons	Special Waste Solid Other	WI	TON	20.19
10/12/2011	982011	0003610	99661623001	LEE & RYAN ENVIRONMENTAL	136-USEPAREGIONV	15711	105840WI	W202	Spwaste Solid Oth-Tons	Special Waste Solid Other	WI	TON	19.81
10/12/2011	982012	0003610	99661623001	LEE & RYAN ENVIRONMENTAL	136-USEPAREGIONV	15712	105840WI	W101	Spwaste Solid Oth-Tons	Special Waste Solid Other	WI	TON	17.72
10/12/2011	982013	0003610	99661623001	LEE & RYAN ENVIRONMENTAL	136-USEPAREGIONV	15713	105840WI	214	Spwaste Solid Oth-Tons	Special Waste Solid Other	WI	TON	18.16
10/12/2011	982014	0003610	99661623001	LEE & RYAN ENVIRONMENTAL	136-USEPAREGIONV	15714	105840WI	W303	Spwaste Solid Oth-Tons	Special Waste Solid Other	WI	TON	21.51
10/12/2011	982015	0003610	99661623001	LEE & RYAN ENVIRONMENTAL	136-USEPAREGIONV	SEE	105840WI	W606	Spwaste Solid Oth-Tons	Special Waste Solid Other	WI	TON	17.63
10/12/2011	982016	0003610	99661623001	LEE & RYAN ENVIRONMENTAL	136-USEPAREGIONV	15716	105840WI	84	Spwaste Solid Oth-Tons	Special Waste Solid Other	WI	TON	23.94
10/12/2011	982017	0003610	99661623001	LEE & RYAN ENVIRONMENTAL	136-USEPAREGIONV	15717	105840WI	83	Spwaste Solid Oth-Tons	Special Waste Solid Other	WI	TON	19.97
10/12/2011	982018	0003610	99661623001	LEE & RYAN ENVIRONMENTAL	136-USEPAREGIONV	15718	105840WI	82	Spwaste Solid Oth-Tons	Special Waste Solid Other	WI	TON	19.52
10/12/2011	982019	0003610	99661623001	LEE & RYAN ENVIRONMENTAL	136-USEPAREGIONV	15719	105840WI	TF26	Spwaste Solid Oth-Tons	Special Waste Solid Other	WI	TON	18.65
10/12/2011	982020	0003610	99661623001	LEE & RYAN ENVIRONMENTAL	136-USEPAREGIONV	15720	105840WI	70	Spwaste Solid Oth-Tons	Special Waste Solid Other	WI	TON	20.91
10/12/2011	982021	0003610	99661623001	LEE & RYAN ENVIRONMENTAL	136-USEPAREGIONV	15782	105840WI	TF99	Spwaste Solid Oth-Tons	Special Waste Solid Other	WI	TON	17.35
10/12/2011	982022	0003610	99661623001	LEE & RYAN ENVIRONMENTAL	136-USEPAREGIONV	15783	105840WI	85	Spwaste Solid Oth-Tons	Special Waste Solid Other	WI	TON	20.33
10/12/2011	982023	0003610	99661623001	LEE & RYAN ENVIRONMENTAL	136-USEPAREGIONV	15784	105840WI	W202	Spwaste Solid Oth-Tons	Special Waste Solid Other	WI	TON	22.26
10/12/2011	982024	0003610	99661623001	LEE & RYAN ENVIRONMENTAL	136-USEPAREGIONV	15785	105840WI	W101	Spwaste Solid Oth-Tons	Special Waste Solid Other	WI	TON	21.52
10/12/2011	982025	0003610	99661623001	LEE & RYAN ENVIRONMENTAL	136-USEPAREGIONV	15684	105840WI	214	Spwaste Solid Oth-Tons	Special Waste Solid Other	WI	TON	18.52
10/12/2011	982026	0003610	99661623001	LEE & RYAN ENVIRONMENTAL	136-USEPAREGIONV	15685	105840WI	W303	Spwaste Solid Oth-Tons	Special Waste Solid Other	WI	TON	18.82

Ticket Date	Ticket ID	Cust Code	MAS Unique ID	Customer	Generator	Manifest	Profile	Truck	Material	Material Description	Origin	Rate Unit	Tons
10/12/2011	982027	0003610	99661623001	LEE & RYAN ENVIRONMENTAL	136-USEPAREGIONV	15687	105840WI	82	Spwaste Solid Oth-Tons	Special Waste Solid Other	WI	TON	22.63
10/12/2011	982028	0003610	99661623001	LEE & RYAN ENVIRONMENTAL	136-USEPAREGIONV	15686	105840WI	W606	Spwaste Solid Oth-Tons	Special Waste Solid Other	WI	TON	18.12
10/12/2011	982029	0003610	99661623001	LEE & RYAN ENVIRONMENTAL	136-USEPAREGIONV	15688	105840WI	83	Spwaste Solid Oth-Tons	Special Waste Solid Other	WI	TON	21.37
10/12/2011	982030	0003610	99661623001	LEE & RYAN ENVIRONMENTAL	136-USEPAREGIONV	15690	105840WI	TF26	Spwaste Solid Oth-Tons	Special Waste Solid Other	WI	TON	20.35
10/12/2011	982031	0003610	99661623001	LEE & RYAN ENVIRONMENTAL	136-USEPAREGIONV	15689	105840WI	84	Spwaste Solid Oth-Tons	Special Waste Solid Other	WI	TON	18.36
10/12/2011	982032	0003610	99661623001	LEE & RYAN ENVIRONMENTAL	136-USEPAREGIONV	15691	105840WI	70	Spwaste Solid Oth-Tons	Special Waste Solid Other	WI	TON	17.31
10/12/2011	982033	0003610	99661623001	LEE & RYAN ENVIRONMENTAL	136-USEPAREGIONV	15693	105840WI	85	Spwaste Solid Oth-Tons	Special Waste Solid Other	WI	TON	25.66
10/12/2011	982034	0003610	99661623001	LEE & RYAN ENVIRONMENTAL	136-USEPAREGIONV	15692	105840WI	TF99	Spwaste Solid Oth-Tons	Special Waste Solid Other	WI	TON	19.55
10/12/2011	982035	0003610	99661623001	LEE & RYAN ENVIRONMENTAL	136-USEPAREGIONV	T15695	105840WI	214	Spwaste Solid Oth-Tons	Special Waste Solid Other	WI	TON	23.01
10/12/2011	982036	0003610	99661623001	LEE & RYAN ENVIRONMENTAL	136-USEPAREGIONV	T15696	105840WI	82	Spwaste Solid Oth-Tons	Special Waste Solid Other	WI	TON	27.27
10/12/2011	982037	0003610	99661623001	LEE & RYAN ENVIRONMENTAL	136-USEPAREGIONV	T15697	105840WI	83	Spwaste Solid Oth-Tons	Special Waste Solid Other	WI	TON	25.95
10/12/2011	982038	0003610	99661623001	LEE & RYAN ENVIRONMENTAL	136-USEPAREGIONV	T15698	105840WI	70	Spwaste Solid Oth-Tons	Special Waste Solid Other	WI	TON	21.36
10/12/2011	982039	0003610	99661623001	LEE & RYAN ENVIRONMENTAL	136-USEPAREGIONV	T15699	105840WI	TF26	Spwaste Solid Oth-Tons	Special Waste Solid Other	WI	TON	22.79
10/12/2011	982040	0003610	99661623001	LEE & RYAN ENVIRONMENTAL	136-USEPAREGIONV	T25217	105840WI	TF99	Spwaste Solid Oth-Tons	Special Waste Solid Other	WI	TON	22.4
10/12/2011	982041	0003610	99661623001	LEE & RYAN ENVIRONMENTAL	136-USEPAREGIONV	T25216	105840WI	84	Spwaste Solid Oth-Tons	Special Waste Solid Other	WI	TON	23.18
10/12/2011	982042	0003610	99661623001	LEE & RYAN ENVIRONMENTAL	136-USEPAREGIONV	T25218	105840WI	85	Spwaste Solid Oth-Tons	Special Waste Solid Other	WI	TON	23.64
10/12/2011	982043	0003610	99661623001	LEE & RYAN ENVIRONMENTAL	136-USEPAREGIONV	T25219	105840WI	214	Spwaste Solid Oth-Tons	Special Waste Solid Other	WI	TON	23.95
10/12/2011	982044	0003610	99661623001	LEE & RYAN ENVIRONMENTAL	136-USEPAREGIONV	T25220	105840WI	82	Spwaste Solid Oth-Tons	Special Waste Solid Other	WI	TON	21.79
10/12/2011	982045	0003610	99661623001	LEE & RYAN ENVIRONMENTAL	136-USEPAREGIONV	T25222	105840WI	TF99	Spwaste Solid Oth-Tons	Special Waste Solid Other	WI	TON	22.71
10/12/2011	982046	0003610	99661623001	LEE & RYAN ENVIRONMENTAL	136-USEPAREGIONV	T25221	105840WI	83	Spwaste Solid Oth-Tons	Special Waste Solid Other	WI	TON	23.96
10/12/2011	982047	0003610	99661623001	LEE & RYAN ENVIRONMENTAL	136-USEPAREGIONV	T25223	105840WI	TF26	Spwaste Solid Oth-Tons	Special Waste Solid Other	WI	TON	21.75
10/13/2011	982048	0003610	99661623001	LEE & RYAN ENVIRONMENTAL	136-USEPAREGIONV	T25224	105840WI	84	Spwaste Solid Oth-Tons	Special Waste Solid Other	WI	TON	26.26
10/13/2011	982049	0003610	99661623001	LEE & RYAN ENVIRONMENTAL	136-USEPAREGIONV	T25225	105840WI	85	Spwaste Solid Oth-Tons	Special Waste Solid Other	WI	TON	25.18
10/13/2011	982050	0003610	99661623001	LEE & RYAN ENVIRONMENTAL	136-USEPAREGIONV	T24768	105840WI	70	Spwaste Solid Oth-Tons	Special Waste Solid Other	WI	TON	19.89
10/13/2011	982051	0003610	99661623001	LEE & RYAN ENVIRONMENTAL	136-USEPAREGIONV	T24769	105840WI	82	Spwaste Solid Oth-Tons	Special Waste Solid Other	WI	TON	20.77
10/13/2011	982053	0003610	99661623001	LEE & RYAN ENVIRONMENTAL	136-USEPAREGIONV	T24770	105840WI	TF99	Spwaste Solid Oth-Tons	Special Waste Solid Other	WI	TON	22.97
10/13/2011	982054	0003610	99661623001	LEE & RYAN ENVIRONMENTAL	136-USEPAREGIONV	T24771	105840WI	83	Spwaste Solid Oth-Tons	Special Waste Solid Other	WI	TON	26.28
10/13/2011	982055	0003610	99661623001	LEE & RYAN ENVIRONMENTAL	136-USEPAREGIONV	T24772	105840WI	84	Spwaste Solid Oth-Tons	Special Waste Solid Other	WI	TON	18.23
10/13/2011	982056	0003610	99661623001	LEE & RYAN ENVIRONMENTAL	136-USEPAREGIONV	T24773	105840WI	TF26	Spwaste Solid Oth-Tons	Special Waste Solid Other	WI	TON	21.37
10/13/2011	982057	0003610	99661623001	LEE & RYAN ENVIRONMENTAL	136-USEPAREGIONV	T24774	105840WI	85	Spwaste Solid Oth-Tons	Special Waste Solid Other	WI	TON	21.98
10/13/2011	982058	0003610	99661623001	LEE & RYAN ENVIRONMENTAL	136-USEPAREGIONV	T24775	105840WI	70	Spwaste Solid Oth-Tons	Special Waste Solid Other	WI	TON	20
10/13/2011	982059	0003610	99661623001	LEE & RYAN ENVIRONMENTAL	136-USEPAREGIONV	T24776	105840WI	TF99	Spwaste Solid Oth-Tons	Special Waste Solid Other	WI	TON	17.1
10/13/2011	982060	0003610	99661623001	LEE & RYAN ENVIRONMENTAL	136-USEPAREGIONV	T24777	105840WI	82	Spwaste Solid Oth-Tons	Special Waste Solid Other	WI	TON	18.9
10/13/2011	982065	0003610	99661623001	LEE & RYAN ENVIRONMENTAL	136-USEPAREGIONV	T24778	105840WI	83	Spwaste Solid Oth-Tons	Special Waste Solid Other	WI	TON	23.09
10/13/2011	982066	0003610	99661623001	LEE & RYAN ENVIRONMENTAL	136-USEPAREGIONV	T24779	105840WI	84	Spwaste Solid Oth-Tons	Special Waste Solid Other	WI	TON	20.73
10/13/2011	982067	0003610	99661623001	LEE & RYAN ENVIRONMENTAL	136-USEPAREGIONV	T24780	105840WI	TF26	Spwaste Solid Oth-Tons	Special Waste Solid Other	WI	TON	23.76
10/13/2011	982068	0003610	99661623001	LEE & RYAN ENVIRONMENTAL	136-USEPAREGIONV	T24782	105840WI	70	Spwaste Solid Oth-Tons	Special Waste Solid Other	WI	TON	22.49
10/13/2011	982069	0003610	99661623001	LEE & RYAN ENVIRONMENTAL	136-USEPAREGIONV	T24781	105840WI	85	Spwaste Solid Oth-Tons	Special Waste Solid Other	WI	TON	19.03
10/13/2011	982070	0003610	99661623001	LEE & RYAN ENVIRONMENTAL	136-USEPAREGIONV	T24783	105840WI	TF99	Spwaste Solid Oth-Tons	Special Waste Solid Other	WI	TON	19.24
10/13/2011	982071	0003610	99661623001	LEE & RYAN ENVIRONMENTAL	136-USEPAREGIONV	T24784	105840WI	82	Spwaste Solid Oth-Tons	Special Waste Solid Other	WI	TON	22.39
10/13/2011	982072	0003610	99661623001	LEE & RYAN ENVIRONMENTAL	136-USEPAREGIONV	T24785	105840WI	TF26	Spwaste Solid Oth-Tons	Special Waste Solid Other	WI	TON	23.4
10/13/2011	982073	0003610	99661623001	LEE & RYAN ENVIRONMENTAL	136-USEPAREGIONV	T24786	105840WI	84	Spwaste Solid Oth-Tons	Special Waste Solid Other	WI	TON	23.83
10/13/2011	982074	0003610	99661623001	LEE & RYAN ENVIRONMENTAL	136-USEPAREGIONV	T24787	105840WI	83	Spwaste Solid Oth-Tons	Special Waste Solid Other	WI	TON	22.73

Ticket Date	Ticket ID	Cust Code	MAS Unique ID	Customer	Generator	Manifest	Profile	Truck	Material	Material Description	Origin	Rate Unit	Tons
10/13/2011	982075	0003610	99661623001	LEE & RYAN ENVIRONMENTAL	136-USEPAREGIONV	T24788	105840WI	70	Spwaste Solid Oth-Tons	Special Waste Solid Other	WI	TON	17.66
10/13/2011	982076	0003610	99661623001	LEE & RYAN ENVIRONMENTAL	136-USEPAREGIONV	T24789	105840WI	TF99	Spwaste Solid Oth-Tons	Special Waste Solid Other	WI	TON	21.19
10/13/2011	982077	0003610	99661623001	LEE & RYAN ENVIRONMENTAL	136-USEPAREGIONV	T24790	105840WI	85	Spwaste Solid Oth-Tons	Special Waste Solid Other	WI	TON	21.61
10/13/2011	982078	0003610	99661623001	LEE & RYAN ENVIRONMENTAL	136-USEPAREGIONV	T24791	105840WI	82	Spwaste Solid Oth-Tons	Special Waste Solid Other	WI	TON	21.88
10/13/2011	982079	0003610	99661623001	LEE & RYAN ENVIRONMENTAL	136-USEPAREGIONV	T24792	105840WI	TF26	Spwaste Solid Oth-Tons	Special Waste Solid Other	WI	TON	23.86
10/13/2011	982080	0003610	99661623001	LEE & RYAN ENVIRONMENTAL	136-USEPAREGIONV	T24793	105840WI	84	Spwaste Solid Oth-Tons	Special Waste Solid Other	WI	TON	22.27
10/13/2011	982081	0003610	99661623001	LEE & RYAN ENVIRONMENTAL	136-USEPAREGIONV	T24794	105840WI	TF99	Spwaste Solid Oth-Tons	Special Waste Solid Other	WI	TON	20.09
10/13/2011	982082	0003610	99661623001	LEE & RYAN ENVIRONMENTAL	136-USEPAREGIONV	T24796	105840WI	70	Spwaste Solid Oth-Tons	Special Waste Solid Other	WI	TON	18.92
10/13/2011	982083	0003610	99661623001	LEE & RYAN ENVIRONMENTAL	136-USEPAREGIONV	T24795	105840WI	83	Spwaste Solid Oth-Tons	Special Waste Solid Other	WI	TON	24.23
10/13/2011	982084	0003610	99661623001	LEE & RYAN ENVIRONMENTAL	136-USEPAREGIONV	T24797	105840WI	85	Spwaste Solid Oth-Tons	Special Waste Solid Other	WI	TON	21.42
10/13/2011	982085	0003610	99661623001	LEE & RYAN ENVIRONMENTAL	136-USEPAREGIONV	T24798	105840WI	82	Spwaste Solid Oth-Tons	Special Waste Solid Other	WI	TON	22.35
10/13/2011	982086	0003610	99661623001	LEE & RYAN ENVIRONMENTAL	136-USEPAREGIONV	T24800	105840WI	84	Spwaste Solid Oth-Tons	Special Waste Solid Other	WI	TON	21.85
10/13/2011	982087	0003610	99661623001	LEE & RYAN ENVIRONMENTAL	136-USEPAREGIONV	T24799	105840WI	TF26	Spwaste Solid Oth-Tons	Special Waste Solid Other	WI	TON	19.57
10/13/2011	982088	0003610	99661623001	LEE & RYAN ENVIRONMENTAL	136-USEPAREGIONV	T21601	105840WI	83	Spwaste Solid Oth-Tons	Special Waste Solid Other	WI	TON	19.87
10/13/2011	982089	0003610	99661623001	LEE & RYAN ENVIRONMENTAL	136-USEPAREGIONV	T21602	105840WI	85	Spwaste Solid Oth-Tons	Special Waste Solid Other	WI	TON	19.69
10/13/2011	982119	0003610	99661623001	LEE & RYAN ENVIRONMENTAL	136-USEPAREGIONV	T21603	105840WI	70	Spwaste Solid Oth-Tons	Special Waste Solid Other	WI	TON	23.87
10/13/2011	982120	0003610	99661623001	LEE & RYAN ENVIRONMENTAL	136-USEPAREGIONV	T21604	105840WI	99	Spwaste Solid Oth-Tons	Special Waste Solid Other	WI	TON	20.48
10/13/2011	982122	0003610	99661623001	LEE & RYAN ENVIRONMENTAL	136-USEPAREGIONV	T21605	105840WI	81	Spwaste Solid Oth-Tons	Special Waste Solid Other	WI	TON	23.33
10/13/2011	982124	0003610	99661623001	LEE & RYAN ENVIRONMENTAL	136-USEPAREGIONV	T21606	105840WI	18	Spwaste Solid Oth-Tons	Special Waste Solid Other	WI	TON	22.52
10/13/2011	982135	0003610	99661623001	LEE & RYAN ENVIRONMENTAL	136-USEPAREGIONV	T21607	105840WI	83	Spwaste Solid Oth-Tons	Special Waste Solid Other	WI	TON	22.23
10/13/2011	982139	0003610	99661623001	LEE & RYAN ENVIRONMENTAL	136-USEPAREGIONV	T21609	105840WI	72	Spwaste Solid Oth-Tons	Special Waste Solid Other	WI	TON	22.38
10/13/2011	982140	0003610	99661623001	LEE & RYAN ENVIRONMENTAL	136-USEPAREGIONV	T21608	105840WI	82	Spwaste Solid Oth-Tons	Special Waste Solid Other	WI	TON	23.63
10/13/2011	982146	0003610	99661623001	LEE & RYAN ENVIRONMENTAL	136-USEPAREGIONV	T21610	105840WI	54	Spwaste Solid Oth-Tons	Special Waste Solid Other	WI	TON	20.55
10/13/2011	982148	0003610	99661623001	LEE & RYAN ENVIRONMENTAL	136-USEPAREGIONV	T21612	105840WI	TF105	Spwaste Solid Oth-Tons	Special Waste Solid Other	WI	TON	24.98
10/13/2011	982152	0003610	99661623001	LEE & RYAN ENVIRONMENTAL	136-USEPAREGIONV	T21611	105840WI	TF99	Spwaste Solid Oth-Tons	Special Waste Solid Other	WI	TON	20.04
10/13/2011	982155	0003610	99661623001	LEE & RYAN ENVIRONMENTAL	136-USEPAREGIONV	T21613	105840WI	W202	Spwaste Solid Oth-Tons	Special Waste Solid Other	WI	TON	24.84
10/13/2011	982159	0003610	99661623001	LEE & RYAN ENVIRONMENTAL	136-USEPAREGIONV	T21614	105840WI	TF97	Spwaste Solid Oth-Tons	Special Waste Solid Other	WI	TON	21.97
10/13/2011	982164	0003610	99661623001	LEE & RYAN ENVIRONMENTAL	136-USEPAREGIONV	T21615	105840WI	W101	Spwaste Solid Oth-Tons	Special Waste Solid Other	WI	TON	24.37
10/13/2011	982165	0003610	99661623001	LEE & RYAN ENVIRONMENTAL	136-USEPAREGIONV	T21616	105840WI	152	Spwaste Solid Oth-Tons	Special Waste Solid Other	WI	TON	24.18
10/13/2011	982166	0003610	99661623001	LEE & RYAN ENVIRONMENTAL	136-USEPAREGIONV	T21617	105840WI	70	Spwaste Solid Oth-Tons	Special Waste Solid Other	WI	TON	28.72
10/13/2011	982169	0003610	99661623001	LEE & RYAN ENVIRONMENTAL	136-USEPAREGIONV	T21618	105840WI	99	Spwaste Solid Oth-Tons	Special Waste Solid Other	WI	TON	23.67
10/13/2011	982172	0003610	99661623001	LEE & RYAN ENVIRONMENTAL	136-USEPAREGIONV	T21619	105840WI	81	Spwaste Solid Oth-Tons	Special Waste Solid Other	WI	TON	23.47
10/13/2011	982182	0003610	99661623001	LEE & RYAN ENVIRONMENTAL	136-USEPAREGIONV	T21620	105840WI	214	Spwaste Solid Oth-Tons	Special Waste Solid Other	WI	TON	21.38
10/13/2011	982189	0003610	99661623001	LEE & RYAN ENVIRONMENTAL	136-USEPAREGIONV	T21621	105840WI	W606	Spwaste Solid Oth-Tons	Special Waste Solid Other	WI	TON	26.42
10/13/2011	982190	0003610	99661623001	LEE & RYAN ENVIRONMENTAL	136-USEPAREGIONV	T21622	105840WI	18	Spwaste Solid Oth-Tons	Special Waste Solid Other	WI	TON	24.22
10/13/2011	982194	0003610	99661623001	LEE & RYAN ENVIRONMENTAL	136-USEPAREGIONV	T21623	105840WI	72	Spwaste Solid Oth-Tons	Special Waste Solid Other	WI	TON	23.63
10/13/2011	982199	0003610	99661623001	LEE & RYAN ENVIRONMENTAL	136-USEPAREGIONV	T21624	105840WI	54	Spwaste Solid Oth-Tons	Special Waste Solid Other	WI	TON	23.56
10/13/2011	982207	0003610	99661623001	LEE & RYAN ENVIRONMENTAL	136-USEPAREGIONV	T21625	105840WI	TF105	Spwaste Solid Oth-Tons	Special Waste Solid Other	WI	TON	22.73
10/13/2011	982212	0003610	99661623001	LEE & RYAN ENVIRONMENTAL	136-USEPAREGIONV	T21626	105840WI	W202	Spwaste Solid Oth-Tons	Special Waste Solid Other	WI	TON	23.26
10/13/2011	982217	0003610	99661623001	LEE & RYAN ENVIRONMENTAL	136-USEPAREGIONV	T21627	105840WI	TF99	Spwaste Solid Oth-Tons	Special Waste Solid Other	WI	TON	24.64
10/13/2011	982225	0003610	99661623001	LEE & RYAN ENVIRONMENTAL	136-USEPAREGIONV	T21628	105840WI	TF97	Spwaste Solid Oth-Tons	Special Waste Solid Other	WI	TON	20.58
10/13/2011	982228	0003610	99661623001	LEE & RYAN ENVIRONMENTAL	136-USEPAREGIONV	T21630	105840WI	W303	Spwaste Solid Oth-Tons	Special Waste Solid Other	WI	TON	22.22
10/13/2011	982232	0003610	99661623001	LEE & RYAN ENVIRONMENTAL	136-USEPAREGIONV	T21632	105840WI	99	Spwaste Solid Oth-Tons	Special Waste Solid Other	WI	TON	22

Ticket Date	Ticket ID	Cust Code	MAS Unique ID	Customer	Generator	Manifest	Profile	Truck	Material	Material Description	Origin	Rate Unit	Tons
10/13/2011	982233	0003610	99661623001	LEE & RYAN ENVIRONMENTAL	136-USEPAREGIONV	T21629	105840WI	TF196	Spwaste Solid Oth-Tons	Special Waste Solid Other	WI	TON	15.69
10/13/2011	982234	0003610	99661623001	LEE & RYAN ENVIRONMENTAL	136-USEPAREGIONV	T21633	105840WI	152	Spwaste Solid Oth-Tons	Special Waste Solid Other	WI	TON	23.45
10/13/2011	982237	0003610	99661623001	LEE & RYAN ENVIRONMENTAL	136-USEPAREGIONV	T21635	105840WI	81	Spwaste Solid Oth-Tons	Special Waste Solid Other	WI	TON	22.52
10/13/2011	982239	0003610	99661623001	LEE & RYAN ENVIRONMENTAL	136-USEPAREGIONV	T21631	105840WI	W101	Spwaste Solid Oth-Tons	Special Waste Solid Other	WI	TON	22.13
10/13/2011	982243	0003610	99661623001	LEE & RYAN ENVIRONMENTAL	136-USEPAREGIONV	T21634	105840WI	63	Spwaste Solid Oth-Tons	Special Waste Solid Other	WI	TON	19.77
10/13/2011	982246	0003610	99661623001	LEE & RYAN ENVIRONMENTAL	136-USEPAREGIONV	T21636	105840WI	75	Spwaste Solid Oth-Tons	Special Waste Solid Other	WI	TON	22.12
10/13/2011	982248	0003610	99661623001	LEE & RYAN ENVIRONMENTAL	136-USEPAREGIONV	21638	105840WI	70	Spwaste Solid Oth-Tons	Special Waste Solid Other	WI	TON	19.63
10/13/2011	982251	0003610	99661623001	LEE & RYAN ENVIRONMENTAL	136-USEPAREGIONV	21639	105840WI	18	Spwaste Solid Oth-Tons	Special Waste Solid Other	WI	TON	22.22
10/13/2011	982252	0003610	99661623001	LEE & RYAN ENVIRONMENTAL	136-USEPAREGIONV	21637	105840WI	W606	Spwaste Solid Oth-Tons	Special Waste Solid Other	WI	TON	23.7
10/13/2011	982256	0003610	99661623001	LEE & RYAN ENVIRONMENTAL	136-USEPAREGIONV	21641	105840WI	72	Spwaste Solid Oth-Tons	Special Waste Solid Other	WI	TON	23.81
10/13/2011	982259	0003610	99661623001	LEE & RYAN ENVIRONMENTAL	136-USEPAREGIONV	21640	105840WI	214	Spwaste Solid Oth-Tons	Special Waste Solid Other	WI	TON	21.77
10/13/2011	982265	0003610	99661623001	LEE & RYAN ENVIRONMENTAL	136-USEPAREGIONV	21642	105840WI	54	Spwaste Solid Oth-Tons	Special Waste Solid Other	WI	TON	18.63
10/13/2011	982281	0003610	99661623001	LEE & RYAN ENVIRONMENTAL	136-USEPAREGIONV	21643	105840WI	W202	Spwaste Solid Oth-Tons	Special Waste Solid Other	WI	TON	21.71
10/13/2011	982283	0003610	99661623001	LEE & RYAN ENVIRONMENTAL	136-USEPAREGIONV	21644	105840WI	TF99	Spwaste Solid Oth-Tons	Special Waste Solid Other	WI	TON	20.17
10/13/2011	982285	0003610	99661623001	LEE & RYAN ENVIRONMENTAL	136-USEPAREGIONV	21645	105840WI	TF105	Spwaste Solid Oth-Tons	Special Waste Solid Other	WI	TON	21.37
10/13/2011	982290	0003610	99661623001	LEE & RYAN ENVIRONMENTAL	136-USEPAREGIONV	21646	105840WI	TF97	Spwaste Solid Oth-Tons	Special Waste Solid Other	WI	TON	24.09
10/13/2011	982291	0003610	99661623001	LEE & RYAN ENVIRONMENTAL	136-USEPAREGIONV	21647	105840WI	W303	Spwaste Solid Oth-Tons	Special Waste Solid Other	WI	TON	20.78
10/13/2011	982294	0003610	99661623001	LEE & RYAN ENVIRONMENTAL	136-USEPAREGIONV	21648	105840WI	99	Spwaste Solid Oth-Tons	Special Waste Solid Other	WI	TON	23
10/13/2011	982297	0003610	99661623001	LEE & RYAN ENVIRONMENTAL	136-USEPAREGIONV	21649	105840WI	152	Spwaste Solid Oth-Tons	Special Waste Solid Other	WI	TON	24.26
10/13/2011	982302	0003610	99661623001	LEE & RYAN ENVIRONMENTAL	136-USEPAREGIONV	21650	105840WI	81	Spwaste Solid Oth-Tons	Special Waste Solid Other	WI	TON	24.12
10/13/2011	982304	0003610	99661623001	LEE & RYAN ENVIRONMENTAL	136-USEPAREGIONV	21652	105840WI	70	Spwaste Solid Oth-Tons	Special Waste Solid Other	WI	TON	22.43
10/13/2011	982306	0003610	99661623001	LEE & RYAN ENVIRONMENTAL	136-USEPAREGIONV	21651	105840WI	63	Spwaste Solid Oth-Tons	Special Waste Solid Other	WI	TON	23.15
10/13/2011	982310	0003610	99661623001	LEE & RYAN ENVIRONMENTAL	136-USEPAREGIONV	24696	105840WI	18	Spwaste Solid Oth-Tons	Special Waste Solid Other	WI	TON	26.92
10/13/2011	982313	0003610	99661623001	LEE & RYAN ENVIRONMENTAL	136-USEPAREGIONV	21653	105840WI	W101	Spwaste Solid Oth-Tons	Special Waste Solid Other	WI	TON	24.82
10/13/2011	982316	0003610	99661623001	LEE & RYAN ENVIRONMENTAL	136-USEPAREGIONV	24695	105840WI	75	Spwaste Solid Oth-Tons	Special Waste Solid Other	WI	TON	23.37
10/13/2011	982317	0003610	99661623001	LEE & RYAN ENVIRONMENTAL	136-USEPAREGIONV	24694	105840WI	72	Spwaste Solid Oth-Tons	Special Waste Solid Other	WI	TON	23.83
10/13/2011	982323	0003610	99661623001	LEE & RYAN ENVIRONMENTAL	136-USEPAREGIONV	24693	105840WI	54	Spwaste Solid Oth-Tons	Special Waste Solid Other	WI	TON	23.86
10/13/2011	982324	0003610	99661623001	LEE & RYAN ENVIRONMENTAL	136-USEPAREGIONV	24692	105840WI	TF104	Spwaste Solid Oth-Tons	Special Waste Solid Other	WI	TON	22.75
10/13/2011	982327	0003610	99661623001	LEE & RYAN ENVIRONMENTAL	136-USEPAREGIONV	24691	105840WI	W606	Spwaste Solid Oth-Tons	Special Waste Solid Other	WI	TON	22.1
10/13/2011	982329	0003610	99661623001	LEE & RYAN ENVIRONMENTAL	136-USEPAREGIONV	24690	105840WI	214	Spwaste Solid Oth-Tons	Special Waste Solid Other	WI	TON	23.08
10/13/2011	982334	0003610	99661623001	LEE & RYAN ENVIRONMENTAL	136-USEPAREGIONV	24689	105840WI	W202	Spwaste Solid Oth-Tons	Special Waste Solid Other	WI	TON	24.86
10/13/2011	982339	0003610	99661623001	LEE & RYAN ENVIRONMENTAL	136-USEPAREGIONV	24688	105840WI	TF99	Spwaste Solid Oth-Tons	Special Waste Solid Other	WI	TON	22.88
10/13/2011	982343	0003610	99661623001	LEE & RYAN ENVIRONMENTAL	136-USEPAREGIONV	24687	105840WI	TF105	Spwaste Solid Oth-Tons	Special Waste Solid Other	WI	TON	25.3
10/13/2011	982351	0003610	99661623001	LEE & RYAN ENVIRONMENTAL	136-USEPAREGIONV	24686	105840WI	99	Spwaste Solid Oth-Tons	Special Waste Solid Other	WI	TON	22.67
10/13/2011	982352	0003610	99661623001	LEE & RYAN ENVIRONMENTAL	136-USEPAREGIONV	24685	105840WI	TF97	Spwaste Solid Oth-Tons	Special Waste Solid Other	WI	TON	24.48
10/13/2011	982353	0003610	99661623001	LEE & RYAN ENVIRONMENTAL	136-USEPAREGIONV	24684	105840WI	152	Spwaste Solid Oth-Tons	Special Waste Solid Other	WI	TON	23.6
10/13/2011	982357	0003610	99661623001	LEE & RYAN ENVIRONMENTAL	136-USEPAREGIONV	24683	105840WI	81	Spwaste Solid Oth-Tons	Special Waste Solid Other	WI	TON	23.55
10/13/2011	982362	0003610	99661623001	LEE & RYAN ENVIRONMENTAL	136-USEPAREGIONV	24682	105840WI	W303	Spwaste Solid Oth-Tons	Special Waste Solid Other	WI	TON	25.01
10/13/2011	982365	0003610	99661623001	LEE & RYAN ENVIRONMENTAL	136-USEPAREGIONV	24681	105840WI	63	Spwaste Solid Oth-Tons	Special Waste Solid Other	WI	TON	26
10/13/2011	982366	0003610	99661623001	LEE & RYAN ENVIRONMENTAL	136-USEPAREGIONV	24680	105840WI	83	Spwaste Solid Oth-Tons	Special Waste Solid Other	WI	TON	22.76
10/13/2011	982368	0003610	99661623001	LEE & RYAN ENVIRONMENTAL	136-USEPAREGIONV	24679	105840WI	18	Spwaste Solid Oth-Tons	Special Waste Solid Other	WI	TON	22.51
10/13/2011	982373	0003610	99661623001	LEE & RYAN ENVIRONMENTAL	136-USEPAREGIONV	24678	105840WI	72	Spwaste Solid Oth-Tons	Special Waste Solid Other	WI	TON	24.33
10/13/2011	982375	0003610	99661623001	LEE & RYAN ENVIRONMENTAL	136-USEPAREGIONV	24677	105840WI	54	Spwaste Solid Oth-Tons	Special Waste Solid Other	WI	TON	20.6

Ticket Date	Ticket ID	Cust Code	MAS Unique ID	Customer	Generator	Manifest	Profile	Truck	Material	Material Description	Origin	Rate Unit	Tons
10/13/2011	982376	0003610	99661623001	LEE & RYAN ENVIRONMENTAL	136-USEPAREGIONV	24676	105840WI	75	Spwaste Solid Oth-Tons	Special Waste Solid Other	WI	TON	23.24
10/13/2011	982379	0003610	99661623001	LEE & RYAN ENVIRONMENTAL	136-USEPAREGIONV	24675	105840WI	82	Spwaste Solid Oth-Tons	Special Waste Solid Other	WI	TON	25.66
10/13/2011	982382	0003610	99661623001	LEE & RYAN ENVIRONMENTAL	136-USEPAREGIONV	24674	105840WI	214	Spwaste Solid Oth-Tons	Special Waste Solid Other	WI	TON	20.66
10/13/2011	982383	0003610	99661623001	LEE & RYAN ENVIRONMENTAL	136-USEPAREGIONV	24673	105840WI	W202	Spwaste Solid Oth-Tons	Special Waste Solid Other	WI	TON	24.91
10/13/2011	982385	0003610	99661623001	LEE & RYAN ENVIRONMENTAL	136-USEPAREGIONV	24672	105840WI	TF104	Spwaste Solid Oth-Tons	Special Waste Solid Other	WI	TON	25.01
10/13/2011	982389	0003610	99661623001	LEE & RYAN ENVIRONMENTAL	136-USEPAREGIONV	24671	105840WI	TF99	Spwaste Solid Oth-Tons	Special Waste Solid Other	WI	TON	21.69
10/13/2011	982393	0003610	99661623001	LEE & RYAN ENVIRONMENTAL	136-USEPAREGIONV	24669	105840WI	99	Spwaste Solid Oth-Tons	Special Waste Solid Other	WI	TON	23.02
10/13/2011	982395	0003610	99661623001	LEE & RYAN ENVIRONMENTAL	136-USEPAREGIONV	24670	105840WI	W101	Spwaste Solid Oth-Tons	Special Waste Solid Other	WI	TON	20.41
10/13/2011	982396	0003610	99661623001	LEE & RYAN ENVIRONMENTAL	136-USEPAREGIONV	24668	105840WI	W606	Spwaste Solid Oth-Tons	Special Waste Solid Other	WI	TON	23.7
10/13/2011	982399	0003610	99661623001	LEE & RYAN ENVIRONMENTAL	136-USEPAREGIONV	24666	105840WI	TF105	Spwaste Solid Oth-Tons	Special Waste Solid Other	WI	TON	24.62
10/13/2011	982403	0003610	99661623001	LEE & RYAN ENVIRONMENTAL	136-USEPAREGIONV	24665	105840WI	TF97	Spwaste Solid Oth-Tons	Special Waste Solid Other	WI	TON	15.41
10/13/2011	982405	0003610	99661623001	LEE & RYAN ENVIRONMENTAL	136-USEPAREGIONV	24664	105840WI	81	Spwaste Solid Oth-Tons	Special Waste Solid Other	WI	TON	23.43
10/13/2011	982408	0003610	99661623001	LEE & RYAN ENVIRONMENTAL	136-USEPAREGIONV	24663	105840WI	152	Spwaste Solid Oth-Tons	Special Waste Solid Other	WI	TON	23.38
10/13/2011	982411	0003610	99661623001	LEE & RYAN ENVIRONMENTAL	136-USEPAREGIONV	24662	105840WI	84	Spwaste Solid Oth-Tons	Special Waste Solid Other	WI	TON	22.51
10/13/2011	982413	0003610	99661623001	LEE & RYAN ENVIRONMENTAL	136-USEPAREGIONV	24661	105840WI	W303	Spwaste Solid Oth-Tons	Special Waste Solid Other	WI	TON	22.34
10/13/2011	982414	0003610	99661623001	LEE & RYAN ENVIRONMENTAL	136-USEPAREGIONV	24660	105840WI	18	Spwaste Solid Oth-Tons	Special Waste Solid Other	WI	TON	25.32
10/13/2011	982422	0003610	99661623001	LEE & RYAN ENVIRONMENTAL	136-USEPAREGIONV	24658	105840WI	72	Spwaste Solid Oth-Tons	Special Waste Solid Other	WI	TON	18.25
10/13/2011	982424	0003610	99661623001	LEE & RYAN ENVIRONMENTAL	136-USEPAREGIONV	24659	105840WI	63	Spwaste Solid Oth-Tons	Special Waste Solid Other	WI	TON	29.17
10/13/2011	982428	0003610	99661623001	LEE & RYAN ENVIRONMENTAL	136-USEPAREGIONV	24657	105840WI	83	Spwaste Solid Oth-Tons	Special Waste Solid Other	WI	TON	22.76
10/13/2011	982432	0003610	99661623001	LEE & RYAN ENVIRONMENTAL	136-USEPAREGIONV	24656	105840WI	80	Spwaste Solid Oth-Tons	Special Waste Solid Other	WI	TON	24.25
10/13/2011	982434	0003610	99661623001	LEE & RYAN ENVIRONMENTAL	136-USEPAREGIONV	24655	105840WI	54	Spwaste Solid Oth-Tons	Special Waste Solid Other	WI	TON	21.08
10/13/2011	982436	0003610	99661623001	LEE & RYAN ENVIRONMENTAL	136-USEPAREGIONV	24667	105840WI	49	Spwaste Solid Oth-Tons	Special Waste Solid Other	WI	TON	21.21
10/13/2011	982438	0003610	99661623001	LEE & RYAN ENVIRONMENTAL	136-USEPAREGIONV	24654	105840WI	75	Spwaste Solid Oth-Tons	Special Waste Solid Other	WI	TON	20.36
10/13/2011	982440	0003610	99661623001	LEE & RYAN ENVIRONMENTAL	136-USEPAREGIONV	24653	105840WI	82	Spwaste Solid Oth-Tons	Special Waste Solid Other	WI	TON	25.27
10/13/2011	982441	0003610	99661623001	LEE & RYAN ENVIRONMENTAL	136-USEPAREGIONV	24652	105840WI	TF104	Spwaste Solid Oth-Tons	Special Waste Solid Other	WI	TON	20.7
10/13/2011	982446	0003610	99661623001	LEE & RYAN ENVIRONMENTAL	136-USEPAREGIONV	24651	105840WI	214	Spwaste Solid Oth-Tons	Special Waste Solid Other	WI	TON	20.58
10/13/2011	982449	0003610	99661623001	LEE & RYAN ENVIRONMENTAL	136-USEPAREGIONV	24650	105840WI	TF99	Spwaste Solid Oth-Tons	Special Waste Solid Other	WI	TON	21.16
10/13/2011	982451	0003610	99661623001	LEE & RYAN ENVIRONMENTAL	136-USEPAREGIONV	24751	105840WI	85	Spwaste Solid Oth-Tons	Special Waste Solid Other	WI	TON	23.38
10/13/2011	982453	0003610	99661623001	LEE & RYAN ENVIRONMENTAL	136-USEPAREGIONV	24752	105840WI	99	Spwaste Solid Oth-Tons	Special Waste Solid Other	WI	TON	22.99
10/13/2011	982456	0003610	99661623001	LEE & RYAN ENVIRONMENTAL	136-USEPAREGIONV	24753	105840WI	81	Spwaste Solid Oth-Tons	Special Waste Solid Other	WI	TON	23.52
10/13/2011	982464	0003610	99661623001	LEE & RYAN ENVIRONMENTAL	136-USEPAREGIONV	24754	105840WI	84	Spwaste Solid Oth-Tons	Special Waste Solid Other	WI	TON	24.7
10/13/2011	982468	0003610	99661623001	LEE & RYAN ENVIRONMENTAL	136-USEPAREGIONV	24755	105840WI	TF105	Spwaste Solid Oth-Tons	Special Waste Solid Other	WI	TON	24.04
10/13/2011	982469	0003610	99661623001	LEE & RYAN ENVIRONMENTAL	136-USEPAREGIONV	24756	105840WI	W202	Spwaste Solid Oth-Tons	Special Waste Solid Other	WI	TON	20.58
10/13/2011	982470	0003610	99661623001	LEE & RYAN ENVIRONMENTAL	136-USEPAREGIONV	24757	105840WI	d152	Spwaste Solid Oth-Tons	Special Waste Solid Other	WI	TON	21.87
10/13/2011	982471	0003610	99661623001	LEE & RYAN ENVIRONMENTAL	136-USEPAREGIONV	SEE	105840WI	18	Spwaste Solid Oth-Tons	Special Waste Solid Other	WI	TON	27.75
10/13/2011	982474	0003610	99661623001	LEE & RYAN ENVIRONMENTAL	136-USEPAREGIONV	24759	105840WI	W303	Spwaste Solid Oth-Tons	Special Waste Solid Other	WI	TON	22.76
10/13/2011	982476	0003610	99661623001	LEE & RYAN ENVIRONMENTAL	136-USEPAREGIONV	24761	105840WI	49	Spwaste Solid Oth-Tons	Special Waste Solid Other	WI	TON	18.27
10/13/2011	982477	0003610	99661623001	LEE & RYAN ENVIRONMENTAL	136-USEPAREGIONV	24760	105840WI	W606	Spwaste Solid Oth-Tons	Special Waste Solid Other	WI	TON	19.94
10/13/2011	982481	0003610	99661623001	LEE & RYAN ENVIRONMENTAL	136-USEPAREGIONV	24763	105840WI	72	Spwaste Solid Oth-Tons	Special Waste Solid Other	WI	TON	22.65
10/13/2011	982486	0003610	99661623001	LEE & RYAN ENVIRONMENTAL	136-USEPAREGIONV	24765	105840WI	63	Spwaste Solid Oth-Tons	Special Waste Solid Other	WI	TON	21.91
10/13/2011	982487	0003610	99661623001	LEE & RYAN ENVIRONMENTAL	136-USEPAREGIONV	24766	105840WI	80	Spwaste Solid Oth-Tons	Special Waste Solid Other	WI	TON	22.97
10/13/2011	982488	0003610	99661623001	LEE & RYAN ENVIRONMENTAL	136-USEPAREGIONV	24767	105840WI	83	Spwaste Solid Oth-Tons	Special Waste Solid Other	WI	TON	24.54
10/13/2011	982490	0003610	99661623001	LEE & RYAN ENVIRONMENTAL	136-USEPAREGIONV	24750	105840WI	54	Spwaste Solid Oth-Tons	Special Waste Solid Other	WI	TON	22.12

Ticket Date	Ticket ID	Cust Code	MAS Unique ID	Customer	Generator	Manifest	Profile	Truck	Material	Material Description	Origin	Rate Unit	Tons
10/13/2011	982491	0003610	99661623001	LEE & RYAN ENVIRONMENTAL	136-USEPAREGIONV	24764	105840WI	W101	Spwaste Solid Oth-Tons	Special Waste Solid Other	WI	TON	18.66
10/13/2011	982492	0003610	99661623001	LEE & RYAN ENVIRONMENTAL	136-USEPAREGIONV	24699	105840WI	75	Spwaste Solid Oth-Tons	Special Waste Solid Other	WI	TON	18.35
10/13/2011	982497	0003610	99661623001	LEE & RYAN ENVIRONMENTAL	136-USEPAREGIONV	24700	105840WI	82	Spwaste Solid Oth-Tons	Special Waste Solid Other	WI	TON	21.93
10/13/2011	982500	0003610	99661623001	LEE & RYAN ENVIRONMENTAL	136-USEPAREGIONV	24701	105840WI	TF99	Spwaste Solid Oth-Tons	Special Waste Solid Other	WI	TON	22.76
10/13/2011	982501	0003610	99661623001	LEE & RYAN ENVIRONMENTAL	136-USEPAREGIONV	24702	105840WI	TF104	Spwaste Solid Oth-Tons	Special Waste Solid Other	WI	TON	18.65
10/13/2011	982506	0003610	99661623001	LEE & RYAN ENVIRONMENTAL	136-USEPAREGIONV	24704	105840WI	214	Spwaste Solid Oth-Tons	Special Waste Solid Other	WI	TON	18.98
10/13/2011	982507	0003610	99661623001	LEE & RYAN ENVIRONMENTAL	136-USEPAREGIONV	24703	105840WI	99	Spwaste Solid Oth-Tons	Special Waste Solid Other	WI	TON	18.88
10/13/2011	982509	0003610	99661623001	LEE & RYAN ENVIRONMENTAL	136-USEPAREGIONV	24705	105840WI	85	Spwaste Solid Oth-Tons	Special Waste Solid Other	WI	TON	22.67
10/13/2011	982512	0003610	99661623001	LEE & RYAN ENVIRONMENTAL	136-USEPAREGIONV	24706	105840WI	81	Spwaste Solid Oth-Tons	Special Waste Solid Other	WI	TON	21.05
10/13/2011	982513	0003610	99661623001	LEE & RYAN ENVIRONMENTAL	136-USEPAREGIONV	24707	105840WI	84	Spwaste Solid Oth-Tons	Special Waste Solid Other	WI	TON	20.49
10/13/2011	982523	0003610	99661623001	LEE & RYAN ENVIRONMENTAL	136-USEPAREGIONV	24708	105840WI	d152	Spwaste Solid Oth-Tons	Special Waste Solid Other	WI	TON	23.6
10/13/2011	982524	0003610	99661623001	LEE & RYAN ENVIRONMENTAL	136-USEPAREGIONV	24710	105840WI	49	Spwaste Solid Oth-Tons	Special Waste Solid Other	WI	TON	22.56
10/13/2011	982525	0003610	99661623001	LEE & RYAN ENVIRONMENTAL	136-USEPAREGIONV	24709	105840WI	TF105	Spwaste Solid Oth-Tons	Special Waste Solid Other	WI	TON	23.26
10/13/2011	982528	0003610	99661623001	LEE & RYAN ENVIRONMENTAL	136-USEPAREGIONV	24713	105840WI	18	Spwaste Solid Oth-Tons	Special Waste Solid Other	WI	TON	25.29
10/13/2011	982530	0003610	99661623001	LEE & RYAN ENVIRONMENTAL	136-USEPAREGIONV	24712	105840WI	W202	Spwaste Solid Oth-Tons	Special Waste Solid Other	WI	TON	23.23
10/13/2011	982531	0003610	99661623001	LEE & RYAN ENVIRONMENTAL	136-USEPAREGIONV	24711	105840WI	W606	Spwaste Solid Oth-Tons	Special Waste Solid Other	WI	TON	21.34
10/13/2011	982532	0003610	99661623001	LEE & RYAN ENVIRONMENTAL	136-USEPAREGIONV	24714	105840WI	80	Spwaste Solid Oth-Tons	Special Waste Solid Other	WI	TON	24.71
10/13/2011	982533	0003610	99661623001	LEE & RYAN ENVIRONMENTAL	136-USEPAREGIONV	24715	105840WI	72	Spwaste Solid Oth-Tons	Special Waste Solid Other	WI	TON	21.86
10/13/2011	982535	0003610	99661623001	LEE & RYAN ENVIRONMENTAL	136-USEPAREGIONV	24716	105840WI	83	Spwaste Solid Oth-Tons	Special Waste Solid Other	WI	TON	19.25
10/13/2011	982537	0003610	99661623001	LEE & RYAN ENVIRONMENTAL	136-USEPAREGIONV	24719	105840WI	54	Spwaste Solid Oth-Tons	Special Waste Solid Other	WI	TON	17.64
10/13/2011	982544	0003610	99661623001	LEE & RYAN ENVIRONMENTAL	136-USEPAREGIONV	24718	105840WI	W303	Spwaste Solid Oth-Tons	Special Waste Solid Other	WI	TON	18
10/13/2011	982546	0003610	99661623001	LEE & RYAN ENVIRONMENTAL	136-USEPAREGIONV	24720	105840WI	TF99	Spwaste Solid Oth-Tons	Special Waste Solid Other	WI	TON	21.96
10/13/2011	982550	0003610	99661623001	LEE & RYAN ENVIRONMENTAL	136-USEPAREGIONV	24721	105840WI	TF104	Spwaste Solid Oth-Tons	Special Waste Solid Other	WI	TON	24.77
10/13/2011	982551	0003610	99661623001	LEE & RYAN ENVIRONMENTAL	136-USEPAREGIONV	24723	105840WI	84	Spwaste Solid Oth-Tons	Special Waste Solid Other	WI	TON	22.07
10/13/2011	982552	0003610	99661623001	LEE & RYAN ENVIRONMENTAL	136-USEPAREGIONV	24717	105840WI	63	Spwaste Solid Oth-Tons	Special Waste Solid Other	WI	TON	21.32
10/13/2011	982553	0003610	99661623001	LEE & RYAN ENVIRONMENTAL	136-USEPAREGIONV	24722	105840WI	W101	Spwaste Solid Oth-Tons	Special Waste Solid Other	WI	TON	21.43
10/13/2011	982554	0003610	99661623001	LEE & RYAN ENVIRONMENTAL	136-USEPAREGIONV	24724	105840WI	85	Spwaste Solid Oth-Tons	Special Waste Solid Other	WI	TON	21.97
10/13/2011	982555	0003610	99661623001	LEE & RYAN ENVIRONMENTAL	136-USEPAREGIONV	24725	105840WI	81	Spwaste Solid Oth-Tons	Special Waste Solid Other	WI	TON	23.86
10/13/2011	982557	0003610	99661623001	LEE & RYAN ENVIRONMENTAL	136-USEPAREGIONV	24727	105840WI	18	Spwaste Solid Oth-Tons	Special Waste Solid Other	WI	TON	24.46
10/13/2011	982559	0003610	99661623001	LEE & RYAN ENVIRONMENTAL	136-USEPAREGIONV	24726	105840WI	d152	Spwaste Solid Oth-Tons	Special Waste Solid Other	WI	TON	27.76
10/13/2011	982560	0003610	99661623001	LEE & RYAN ENVIRONMENTAL	136-USEPAREGIONV	24728	105840WI	80	Spwaste Solid Oth-Tons	Special Waste Solid Other	WI	TON	22.19
10/13/2011	982561	0003610	99661623001	LEE & RYAN ENVIRONMENTAL	136-USEPAREGIONV	24729	105840WI	82	Spwaste Solid Oth-Tons	Special Waste Solid Other	WI	TON	25.06
10/13/2011	982562	0003610	99661623001	LEE & RYAN ENVIRONMENTAL	136-USEPAREGIONV	24730	105840WI	83	Spwaste Solid Oth-Tons	Special Waste Solid Other	WI	TON	21.2
10/13/2011	982563	0003610	99661623001	LEE & RYAN ENVIRONMENTAL	136-USEPAREGIONV	24731	105840WI	W202	Spwaste Solid Oth-Tons	Special Waste Solid Other	WI	TON	28.39
10/13/2011	982564	0003610	99661623001	LEE & RYAN ENVIRONMENTAL	136-USEPAREGIONV	24733	105840WI	54	Spwaste Solid Oth-Tons	Special Waste Solid Other	WI	TON	20.62
10/13/2011	982565	0003610	99661623001	LEE & RYAN ENVIRONMENTAL	136-USEPAREGIONV	24732	105840WI	W606	Spwaste Solid Oth-Tons	Special Waste Solid Other	WI	TON	21.25
10/13/2011	982566	0003610	99661623001	LEE & RYAN ENVIRONMENTAL	136-USEPAREGIONV	24734	105840WI	83	Spwaste Solid Oth-Tons	Special Waste Solid Other	WI	TON	20.45
10/13/2011	982567	0003610	99661623001	LEE & RYAN ENVIRONMENTAL	136-USEPAREGIONV	24736	105840WI	85	Spwaste Solid Oth-Tons	Special Waste Solid Other	WI	TON	22.62
10/13/2011	982568	0003610	99661623001	LEE & RYAN ENVIRONMENTAL	136-USEPAREGIONV	24735	105840WI	84	Spwaste Solid Oth-Tons	Special Waste Solid Other	WI	TON	22.22
10/13/2011	982569	0003610	99661623001	LEE & RYAN ENVIRONMENTAL	136-USEPAREGIONV	24737	105840WI	TF97	Spwaste Solid Oth-Tons	Special Waste Solid Other	WI	TON	21.25
10/13/2011	982570	0003610	99661623001	LEE & RYAN ENVIRONMENTAL	136-USEPAREGIONV	24738	105840WI	0	Spwaste Solid Oth-Tons	Special Waste Solid Other	WI	TON	19.37
10/13/2011	982571	0003610	99661623001	LEE & RYAN ENVIRONMENTAL	136-USEPAREGIONV	24739	105840WI	tf107	Spwaste Solid Oth-Tons	Special Waste Solid Other	WI	TON	23.71
10/13/2011	982572	0003610	99661623001	LEE & RYAN ENVIRONMENTAL	136-USEPAREGIONV	24740	105840WI	83	Spwaste Solid Oth-Tons	Special Waste Solid Other	WI	TON	25.16

Ticket Date	Ticket ID	Cust Code	MAS Unique ID	Customer	Generator	Manifest	Profile	Truck	Material	Material Description	Origin	Rate Unit	Tons
10/13/2011	982573	0003610	99661623001	LEE & RYAN ENVIRONMENTAL	136-USEPAREGIONV	24741	105840WI	70	Spwaste Solid Oth-Tons	Special Waste Solid Other	WI	TON	18.82
10/13/2011	982574	0003610	99661623001	LEE & RYAN ENVIRONMENTAL	136-USEPAREGIONV	24742	105840WI	85	Spwaste Solid Oth-Tons	Special Waste Solid Other	WI	TON	20.49
10/13/2011	982575	0003610	99661623001	LEE & RYAN ENVIRONMENTAL	136-USEPAREGIONV	24743	105840WI	84	Spwaste Solid Oth-Tons	Special Waste Solid Other	WI	TON	19.83
10/13/2011	982576	0003610	99661623001	LEE & RYAN ENVIRONMENTAL	136-USEPAREGIONV	24744	105840WI	TF97	Spwaste Solid Oth-Tons	Special Waste Solid Other	WI	TON	18.16
10/13/2011	982577	0003610	99661623001	LEE & RYAN ENVIRONMENTAL	136-USEPAREGIONV	24745	105840WI	0	Spwaste Solid Oth-Tons	Special Waste Solid Other	WI	TON	19.11
10/13/2011	982578	0003610	99661623001	LEE & RYAN ENVIRONMENTAL	136-USEPAREGIONV	24746	105840WI	tf107	Spwaste Solid Oth-Tons	Special Waste Solid Other	WI	TON	21.51
10/13/2011	982579	0003610	99661623001	LEE & RYAN ENVIRONMENTAL	136-USEPAREGIONV	24748	105840WI	83	Spwaste Solid Oth-Tons	Special Waste Solid Other	WI	TON	22.55
10/13/2011	982580	0003610	99661623001	LEE & RYAN ENVIRONMENTAL	136-USEPAREGIONV	24749	105840WI	70	Spwaste Solid Oth-Tons	Special Waste Solid Other	WI	TON	23.79
10/13/2011	982581	0003610	99661623001	LEE & RYAN ENVIRONMENTAL	136-USEPAREGIONV	24697	105840WI	85	Spwaste Solid Oth-Tons	Special Waste Solid Other	WI	TON	22
10/13/2011	982582	0003610	99661623001	LEE & RYAN ENVIRONMENTAL	136-USEPAREGIONV	24747	105840WI	TF97	Spwaste Solid Oth-Tons	Special Waste Solid Other	WI	TON	20.94
10/13/2011	982583	0003610	99661623001	LEE & RYAN ENVIRONMENTAL	136-USEPAREGIONV	24698	105840WI	84	Spwaste Solid Oth-Tons	Special Waste Solid Other	WI	TON	22.15
10/13/2011	982584	0003610	99661623001	LEE & RYAN ENVIRONMENTAL	136-USEPAREGIONV	T24550	105840WI	0	Spwaste Solid Oth-Tons	Special Waste Solid Other	WI	TON	21.38
10/13/2011	982585	0003610	99661623001	LEE & RYAN ENVIRONMENTAL	136-USEPAREGIONV	T24551	105840WI	tf107	Spwaste Solid Oth-Tons	Special Waste Solid Other	WI	TON	22.44
10/13/2011	982586	0003610	99661623001	LEE & RYAN ENVIRONMENTAL	136-USEPAREGIONV	T24552	105840WI	83	Spwaste Solid Oth-Tons	Special Waste Solid Other	WI	TON	22.85
10/13/2011	982587	0003610	99661623001	LEE & RYAN ENVIRONMENTAL	136-USEPAREGIONV	T24553	105840WI	85	Spwaste Solid Oth-Tons	Special Waste Solid Other	WI	TON	22.02
10/13/2011	982588	0003610	99661623001	LEE & RYAN ENVIRONMENTAL	136-USEPAREGIONV	T24554	105840WI	TF97	Spwaste Solid Oth-Tons	Special Waste Solid Other	WI	TON	21.85
10/13/2011	982589	0003610	99661623001	LEE & RYAN ENVIRONMENTAL	136-USEPAREGIONV	T24555	105840WI	84	Spwaste Solid Oth-Tons	Special Waste Solid Other	WI	TON	22.65
10/13/2011	982590	0003610	99661623001	LEE & RYAN ENVIRONMENTAL	136-USEPAREGIONV	T24556	105840WI	tf107	Spwaste Solid Oth-Tons	Special Waste Solid Other	WI	TON	22.36
10/13/2011	982591	0003610	99661623001	LEE & RYAN ENVIRONMENTAL	136-USEPAREGIONV	T24557	105840WI	0	Spwaste Solid Oth-Tons	Special Waste Solid Other	WI	TON	23.06
10/13/2011	982592	0003610	99661623001	LEE & RYAN ENVIRONMENTAL	136-USEPAREGIONV	T24558	105840WI	83	Spwaste Solid Oth-Tons	Special Waste Solid Other	WI	TON	23.99
10/14/2011	982593	0003610	99661623001	LEE & RYAN ENVIRONMENTAL	136-USEPAREGIONV	T24559	105840WI	85	Spwaste Solid Oth-Tons	Special Waste Solid Other	WI	TON	23.43
10/14/2011	982594	0003610	99661623001	LEE & RYAN ENVIRONMENTAL	136-USEPAREGIONV	T24561	105840WI	84	Spwaste Solid Oth-Tons	Special Waste Solid Other	WI	TON	20.34
10/14/2011	982595	0003610	99661623001	LEE & RYAN ENVIRONMENTAL	136-USEPAREGIONV	T24560	105840WI	TF97	Spwaste Solid Oth-Tons	Special Waste Solid Other	WI	TON	22.88
10/14/2011	982596	0003610	99661623001	LEE & RYAN ENVIRONMENTAL	136-USEPAREGIONV	T24562	105840WI	tf107	Spwaste Solid Oth-Tons	Special Waste Solid Other	WI	TON	22.57
10/14/2011	982597	0003610	99661623001	LEE & RYAN ENVIRONMENTAL	136-USEPAREGIONV	T24563	105840WI	83	Spwaste Solid Oth-Tons	Special Waste Solid Other	WI	TON	21.06
10/14/2011	982598	0003610	99661623001	LEE & RYAN ENVIRONMENTAL	136-USEPAREGIONV	T24564	105840WI	0	Spwaste Solid Oth-Tons	Special Waste Solid Other	WI	TON	20.3
10/14/2011	982599	0003610	99661623001	LEE & RYAN ENVIRONMENTAL	136-USEPAREGIONV	T24566	105840WI	tf107	Spwaste Solid Oth-Tons	Special Waste Solid Other	WI	TON	22.04
10/14/2011	982600	0003610	99661623001	LEE & RYAN ENVIRONMENTAL	136-USEPAREGIONV	T24565	105840WI	85	Spwaste Solid Oth-Tons	Special Waste Solid Other	WI	TON	24.08
10/14/2011	982601	0003610	99661623001	LEE & RYAN ENVIRONMENTAL	136-USEPAREGIONV	T24567	105840WI	TF97	Spwaste Solid Oth-Tons	Special Waste Solid Other	WI	TON	19.43
10/14/2011	982602	0003610	99661623001	LEE & RYAN ENVIRONMENTAL	136-USEPAREGIONV	T24569	105840WI	84	Spwaste Solid Oth-Tons	Special Waste Solid Other	WI	TON	19.32
10/14/2011	982603	0003610	99661623001	LEE & RYAN ENVIRONMENTAL	136-USEPAREGIONV	T24568	105840WI	83	Spwaste Solid Oth-Tons	Special Waste Solid Other	WI	TON	23.69
10/14/2011	982604	0003610	99661623001	LEE & RYAN ENVIRONMENTAL	136-USEPAREGIONV	T24570	105840WI	0	Spwaste Solid Oth-Tons	Special Waste Solid Other	WI	TON	20.84
10/14/2011	982605	0003610	99661623001	LEE & RYAN ENVIRONMENTAL	136-USEPAREGIONV	T24572	105840WI	tf107	Spwaste Solid Oth-Tons	Special Waste Solid Other	WI	TON	21.6
10/14/2011	982606	0003610	99661623001	LEE & RYAN ENVIRONMENTAL	136-USEPAREGIONV	T24571	105840WI	85	Spwaste Solid Oth-Tons	Special Waste Solid Other	WI	TON	18.25
10/14/2011	982607	0003610	99661623001	LEE & RYAN ENVIRONMENTAL	136-USEPAREGIONV	T24573	105840WI	TF97	Spwaste Solid Oth-Tons	Special Waste Solid Other	WI	TON	14.86
10/14/2011	982608	0003610	99661623001	LEE & RYAN ENVIRONMENTAL	136-USEPAREGIONV	T24574	105840WI	83	Spwaste Solid Oth-Tons	Special Waste Solid Other	WI	TON	12.76
10/14/2011	982609	0003610	99661623001	LEE & RYAN ENVIRONMENTAL	136-USEPAREGIONV	T24575	105840WI	84	Spwaste Solid Oth-Tons	Special Waste Solid Other	WI	TON	22.27
10/14/2011	982625	0003610	99661623001	LEE & RYAN ENVIRONMENTAL	136-USEPAREGIONV	T24576	105840WI	0	Spwaste Solid Oth-Tons	Special Waste Solid Other	WI	TON	20.14
10/14/2011	982626	0003610	99661623001	LEE & RYAN ENVIRONMENTAL	136-USEPAREGIONV	T24578	105840WI	tf107	Spwaste Solid Oth-Tons	Special Waste Solid Other	WI	TON	18.53
10/14/2011	982627	0003610	99661623001	LEE & RYAN ENVIRONMENTAL	136-USEPAREGIONV	T24577	105840WI	85	Spwaste Solid Oth-Tons	Special Waste Solid Other	WI	TON	21.34
10/14/2011	982628	0003610	99661623001	LEE & RYAN ENVIRONMENTAL	136-USEPAREGIONV	T24580	105840WI	83	Spwaste Solid Oth-Tons	Special Waste Solid Other	WI	TON	21.47
10/14/2011	982629	0003610	99661623001	LEE & RYAN ENVIRONMENTAL	136-USEPAREGIONV	T24579	105840WI	TF97	Spwaste Solid Oth-Tons	Special Waste Solid Other	WI	TON	16.68
10/14/2011	982630	0003610	99661623001	LEE & RYAN ENVIRONMENTAL	136-USEPAREGIONV	T24581	105840WI	84	Spwaste Solid Oth-Tons	Special Waste Solid Other	WI	TON	19.16

Ticket Date	Ticket ID	Cust Code	MAS Unique ID	Customer	Generator	Manifest	Profile	Truck	Material	Material Description	Origin	Rate Unit	Tons
10/14/2011	982631	0003610	99661623001	LEE & RYAN ENVIRONMENTAL	136-USEPAREGIONV	T24582	105840WI	0	Spwaste Solid Oth-Tons	Special Waste Solid Other	WI	TON	17.17
10/14/2011	982632	0003610	99661623001	LEE & RYAN ENVIRONMENTAL	136-USEPAREGIONV	T24583	105840WI	tf107	Spwaste Solid Oth-Tons	Special Waste Solid Other	WI	TON	20.61
10/14/2011	982633	0003610	99661623001	LEE & RYAN ENVIRONMENTAL	136-USEPAREGIONV	T24584	105840WI	85	Spwaste Solid Oth-Tons	Special Waste Solid Other	WI	TON	19.33
10/14/2011	982634	0003610	99661623001	LEE & RYAN ENVIRONMENTAL	136-USEPAREGIONV	T24586	105840WI	83	Spwaste Solid Oth-Tons	Special Waste Solid Other	WI	TON	21.24
10/14/2011	982635	0003610	99661623001	LEE & RYAN ENVIRONMENTAL	136-USEPAREGIONV	T24585	105840WI	TF97	Spwaste Solid Oth-Tons	Special Waste Solid Other	WI	TON	18.29
10/14/2011	982636	0003610	99661623001	LEE & RYAN ENVIRONMENTAL	136-USEPAREGIONV	T24588	105840WI	0	Spwaste Solid Oth-Tons	Special Waste Solid Other	WI	TON	18.76
10/14/2011	982637	0003610	99661623001	LEE & RYAN ENVIRONMENTAL	136-USEPAREGIONV	T24587	105840WI	84	Spwaste Solid Oth-Tons	Special Waste Solid Other	WI	TON	19.97
10/14/2011	982638	0003610	99661623001	LEE & RYAN ENVIRONMENTAL	136-USEPAREGIONV	T24649	105840WI	tf107	Spwaste Solid Oth-Tons	Special Waste Solid Other	WI	TON	18.74
10/14/2011	982657	0003610	99661623001	LEE & RYAN ENVIRONMENTAL	136-USEPAREGIONV	T24589	105840WI	70	Spwaste Solid Oth-Tons	Special Waste Solid Other	WI	TON	19.28
10/14/2011	982661	0003610	99661623001	LEE & RYAN ENVIRONMENTAL	136-USEPAREGIONV	T24590	105840WI	80	Spwaste Solid Oth-Tons	Special Waste Solid Other	WI	TON	19.04
10/14/2011	982665	0003610	99661623001	LEE & RYAN ENVIRONMENTAL	136-USEPAREGIONV	T24591	105840WI	83	Spwaste Solid Oth-Tons	Special Waste Solid Other	WI	TON	18.76
10/14/2011	982673	0003610	99661623001	LEE & RYAN ENVIRONMENTAL	136-USEPAREGIONV	T24592	105840WI	81	Spwaste Solid Oth-Tons	Special Waste Solid Other	WI	TON	24.8
10/14/2011	982684	0003610	99661623001	LEE & RYAN ENVIRONMENTAL	136-USEPAREGIONV	T24594	105840WI	82	Spwaste Solid Oth-Tons	Special Waste Solid Other	WI	TON	21.82
10/14/2011	982685	0003610	99661623001	LEE & RYAN ENVIRONMENTAL	136-USEPAREGIONV	T24593	105840WI	16	Spwaste Solid Oth-Tons	Special Waste Solid Other	WI	TON	24.31
10/14/2011	982686	0003610	99661623001	LEE & RYAN ENVIRONMENTAL	136-USEPAREGIONV	T24596	105840WI	37	Spwaste Solid Oth-Tons	Special Waste Solid Other	WI	TON	21.84
10/14/2011	982688	0003610	99661623001	LEE & RYAN ENVIRONMENTAL	136-USEPAREGIONV	T24595	105840WI	18	Spwaste Solid Oth-Tons	Special Waste Solid Other	WI	TON	26.38
10/14/2011	982689	0003610	99661623001	LEE & RYAN ENVIRONMENTAL	136-USEPAREGIONV	T24597	105840WI	15	Spwaste Solid Oth-Tons	Special Waste Solid Other	WI	TON	20.72
10/14/2011	982695	0003610	99661623001	LEE & RYAN ENVIRONMENTAL	136-USEPAREGIONV	T24598	105840WI	84	Spwaste Solid Oth-Tons	Special Waste Solid Other	WI	TON	23.85
10/14/2011	982699	0003610	99661623001	LEE & RYAN ENVIRONMENTAL	136-USEPAREGIONV	T24599	105840WI	d152	Spwaste Solid Oth-Tons	Special Waste Solid Other	WI	TON	24.39
10/14/2011	982701	0003610	99661623001	LEE & RYAN ENVIRONMENTAL	136-USEPAREGIONV	T24601	105840WI	214	Spwaste Solid Oth-Tons	Special Waste Solid Other	WI	TON	18.94
10/14/2011	982702	0003610	99661623001	LEE & RYAN ENVIRONMENTAL	136-USEPAREGIONV	T24600	105840WI	TF97	Spwaste Solid Oth-Tons	Special Waste Solid Other	WI	TON	20.19
10/14/2011	982704	0003610	99661623001	LEE & RYAN ENVIRONMENTAL	136-USEPAREGIONV	T24603	105840WI	W202	Spwaste Solid Oth-Tons	Special Waste Solid Other	WI	TON	24.24
10/14/2011	982706	0003610	99661623001	LEE & RYAN ENVIRONMENTAL	136-USEPAREGIONV	T24602	105840WI	TF99	Spwaste Solid Oth-Tons	Special Waste Solid Other	WI	TON	22.34
10/14/2011	982714	0003610	99661623001	LEE & RYAN ENVIRONMENTAL	136-USEPAREGIONV	T24604	105840WI	72	Spwaste Solid Oth-Tons	Special Waste Solid Other	WI	TON	21.44
10/14/2011	982720	0003610	99661623001	LEE & RYAN ENVIRONMENTAL	136-USEPAREGIONV	T24605	105840WI	49	Spwaste Solid Oth-Tons	Special Waste Solid Other	WI	TON	24.73
10/14/2011	982722	0003610	99661623001	LEE & RYAN ENVIRONMENTAL	136-USEPAREGIONV	T24606	105840WI	73	Spwaste Solid Oth-Tons	Special Waste Solid Other	WI	TON	18.76
10/14/2011	982725	0003610	99661623001	LEE & RYAN ENVIRONMENTAL	136-USEPAREGIONV	T24607	105840WI	70	Spwaste Solid Oth-Tons	Special Waste Solid Other	WI	TON	23.65
10/14/2011	982728	0003610	99661623001	LEE & RYAN ENVIRONMENTAL	136-USEPAREGIONV	T24608	105840WI	80	Spwaste Solid Oth-Tons	Special Waste Solid Other	WI	TON	23.07
10/14/2011	982730	0003610	99661623001	LEE & RYAN ENVIRONMENTAL	136-USEPAREGIONV	T24609	105840WI	83	Spwaste Solid Oth-Tons	Special Waste Solid Other	WI	TON	22.84
10/14/2011	982731	0003610	99661623001	LEE & RYAN ENVIRONMENTAL	136-USEPAREGIONV	T24610	105840WI	81	Spwaste Solid Oth-Tons	Special Waste Solid Other	WI	TON	25.72
10/14/2011	982748	0003610	99661623001	LEE & RYAN ENVIRONMENTAL	136-USEPAREGIONV	T24611	105840WI	37	Spwaste Solid Oth-Tons	Special Waste Solid Other	WI	TON	20.22
10/14/2011	982752	0003610	99661623001	LEE & RYAN ENVIRONMENTAL	136-USEPAREGIONV	T24612	105840WI	15	Spwaste Solid Oth-Tons	Special Waste Solid Other	WI	TON	25.34
10/14/2011	982757	0003610	99661623001	LEE & RYAN ENVIRONMENTAL	136-USEPAREGIONV	T24613	105840WI	82	Spwaste Solid Oth-Tons	Special Waste Solid Other	WI	TON	21.78
10/14/2011	982758	0003610	99661623001	LEE & RYAN ENVIRONMENTAL	136-USEPAREGIONV	T24614	105840WI	18	Spwaste Solid Oth-Tons	Special Waste Solid Other	WI	TON	30.29
10/14/2011	982760	0003610	99661623001	LEE & RYAN ENVIRONMENTAL	136-USEPAREGIONV	T24615	105840WI	16	Spwaste Solid Oth-Tons	Special Waste Solid Other	WI	TON	24.67
10/14/2011	982765	0003610	99661623001	LEE & RYAN ENVIRONMENTAL	136-USEPAREGIONV	T24616	105840WI	84	Spwaste Solid Oth-Tons	Special Waste Solid Other	WI	TON	22.63
10/14/2011	982769	0003610	99661623001	LEE & RYAN ENVIRONMENTAL	136-USEPAREGIONV	T24617	105840WI	d152	Spwaste Solid Oth-Tons	Special Waste Solid Other	WI	TON	27.3
10/14/2011	982775	0003610	99661623001	LEE & RYAN ENVIRONMENTAL	136-USEPAREGIONV	T24619	105840WI	214	Spwaste Solid Oth-Tons	Special Waste Solid Other	WI	TON	22.32
10/14/2011	982777	0003610	99661623001	LEE & RYAN ENVIRONMENTAL	136-USEPAREGIONV	T24618	105840WI	TF97	Spwaste Solid Oth-Tons	Special Waste Solid Other	WI	TON	23.77
10/14/2011	982778	0003610	99661623001	LEE & RYAN ENVIRONMENTAL	136-USEPAREGIONV	T24621	105840WI	72	Spwaste Solid Oth-Tons	Special Waste Solid Other	WI	TON	19.3
10/14/2011	982784	0003610	99661623001	LEE & RYAN ENVIRONMENTAL	136-USEPAREGIONV	T24620	105840WI	TF99	Spwaste Solid Oth-Tons	Special Waste Solid Other	WI	TON	24.03
10/14/2011	982786	0003610	99661623001	LEE & RYAN ENVIRONMENTAL	136-USEPAREGIONV	T24622	105840WI	73	Spwaste Solid Oth-Tons	Special Waste Solid Other	WI	TON	21.53
10/14/2011	982790	0003610	99661623001	LEE & RYAN ENVIRONMENTAL	136-USEPAREGIONV	T24623	105840WI	49	Spwaste Solid Oth-Tons	Special Waste Solid Other	WI	TON	25.17

Ticket Date	Ticket ID	Cust Code	MAS Unique ID	Customer	Generator	Manifest	Profile	Truck	Material	Material Description	Origin	Rate Unit	Tons
10/14/2011	982791	0003610	99661623001	LEE & RYAN ENVIRONMENTAL	136-USEPAREGIONV	T24624	105840WI	W202	Spwaste Solid Oth-Tons	Special Waste Solid Other	WI	TON	21.52
10/14/2011	982793	0003610	99661623001	LEE & RYAN ENVIRONMENTAL	136-USEPAREGIONV	T24625	105840WI	70	Spwaste Solid Oth-Tons	Special Waste Solid Other	WI	TON	23.26
10/14/2011	982795	0003610	99661623001	LEE & RYAN ENVIRONMENTAL	136-USEPAREGIONV	T24626	105840WI	80	Spwaste Solid Oth-Tons	Special Waste Solid Other	WI	TON	24.67
10/14/2011	982803	0003610	99661623001	LEE & RYAN ENVIRONMENTAL	136-USEPAREGIONV	T24627	105840WI	83	Spwaste Solid Oth-Tons	Special Waste Solid Other	WI	TON	20.64
10/14/2011	982805	0003610	99661623001	LEE & RYAN ENVIRONMENTAL	136-USEPAREGIONV	T24628	105840WI	81	Spwaste Solid Oth-Tons	Special Waste Solid Other	WI	TON	23.4
10/14/2011	982813	0003610	99661623001	LEE & RYAN ENVIRONMENTAL	136-USEPAREGIONV	T24629	105840WI	85	Spwaste Solid Oth-Tons	Special Waste Solid Other	WI	TON	25.82
10/14/2011	982817	0003610	99661623001	LEE & RYAN ENVIRONMENTAL	136-USEPAREGIONV	T24630	105840WI	37	Spwaste Solid Oth-Tons	Special Waste Solid Other	WI	TON	26.09
10/14/2011	982819	0003610	99661623001	LEE & RYAN ENVIRONMENTAL	136-USEPAREGIONV	T24631	105840WI	15	Spwaste Solid Oth-Tons	Special Waste Solid Other	WI	TON	22.7
10/14/2011	982824	0003610	99661623001	LEE & RYAN ENVIRONMENTAL	136-USEPAREGIONV	T24632	105840WI	18	Spwaste Solid Oth-Tons	Special Waste Solid Other	WI	TON	26.97
10/14/2011	982826	0003610	99661623001	LEE & RYAN ENVIRONMENTAL	136-USEPAREGIONV	24633	105840WI	16	Spwaste Solid Oth-Tons	Special Waste Solid Other	WI	TON	24.53
10/14/2011	982831	0003610	99661623001	LEE & RYAN ENVIRONMENTAL	136-USEPAREGIONV	24634	105840WI	TF104	Spwaste Solid Oth-Tons	Special Waste Solid Other	WI	TON	22.44
10/14/2011	982835	0003610	99661623001	LEE & RYAN ENVIRONMENTAL	136-USEPAREGIONV	24635	105840WI	83	Spwaste Solid Oth-Tons	Special Waste Solid Other	WI	TON	24.46
10/14/2011	982836	0003610	99661623001	LEE & RYAN ENVIRONMENTAL	136-USEPAREGIONV	24636	105840WI	84	Spwaste Solid Oth-Tons	Special Waste Solid Other	WI	TON	24.49
10/14/2011	982839	0003610	99661623001	LEE & RYAN ENVIRONMENTAL	136-USEPAREGIONV	24637	105840WI	d152	Spwaste Solid Oth-Tons	Special Waste Solid Other	WI	TON	21.57
10/14/2011	982842	0003610	99661623001	LEE & RYAN ENVIRONMENTAL	136-USEPAREGIONV	24638	105840WI	214	Spwaste Solid Oth-Tons	Special Waste Solid Other	WI	TON	20.26
10/14/2011	982850	0003610	99661623001	LEE & RYAN ENVIRONMENTAL	136-USEPAREGIONV	24639	105840WI	TF99	Spwaste Solid Oth-Tons	Special Waste Solid Other	WI	TON	21.16
10/14/2011	982854	0003610	99661623001	LEE & RYAN ENVIRONMENTAL	136-USEPAREGIONV	24640	105840WI	49	Spwaste Solid Oth-Tons	Special Waste Solid Other	WI	TON	24.76
10/14/2011	982858	0003610	99661623001	LEE & RYAN ENVIRONMENTAL	136-USEPAREGIONV	24641	105840WI	73	Spwaste Solid Oth-Tons	Special Waste Solid Other	WI	TON	21.81
10/14/2011	982859	0003610	99661623001	LEE & RYAN ENVIRONMENTAL	136-USEPAREGIONV	24642	105840WI	TF97	Spwaste Solid Oth-Tons	Special Waste Solid Other	WI	TON	21.97
10/14/2011	982860	0003610	99661623001	LEE & RYAN ENVIRONMENTAL	136-USEPAREGIONV	24643	105840WI	80	Spwaste Solid Oth-Tons	Special Waste Solid Other	WI	TON	20.21
10/14/2011	982868	0003610	99661623001	LEE & RYAN ENVIRONMENTAL	136-USEPAREGIONV	24645	105840WI	70	Spwaste Solid Oth-Tons	Special Waste Solid Other	WI	TON	22.48
10/14/2011	982870	0003610	99661623001	LEE & RYAN ENVIRONMENTAL	136-USEPAREGIONV	24644	105840WI	W202	Spwaste Solid Oth-Tons	Special Waste Solid Other	WI	TON	23.4
10/14/2011	982875	0003610	99661623001	LEE & RYAN ENVIRONMENTAL	136-USEPAREGIONV	24646	105840WI	81	Spwaste Solid Oth-Tons	Special Waste Solid Other	WI	TON	23.6
10/14/2011	982880	0003610	99661623001	LEE & RYAN ENVIRONMENTAL	136-USEPAREGIONV	24647	105840WI	83	Spwaste Solid Oth-Tons	Special Waste Solid Other	WI	TON	25.59
10/14/2011	982885	0003610	99661623001	LEE & RYAN ENVIRONMENTAL	136-USEPAREGIONV	24548	105840WI	37	Spwaste Solid Oth-Tons	Special Waste Solid Other	WI	TON	22.91
10/14/2011	982886	0003610	99661623001	LEE & RYAN ENVIRONMENTAL	136-USEPAREGIONV	24549	105840WI	15	Spwaste Solid Oth-Tons	Special Waste Solid Other	WI	TON	22.67
10/14/2011	982887	0003610	99661623001	LEE & RYAN ENVIRONMENTAL	136-USEPAREGIONV	24648	105840WI	85	Spwaste Solid Oth-Tons	Special Waste Solid Other	WI	TON	23.94
10/14/2011	982891	0003610	99661623001	LEE & RYAN ENVIRONMENTAL	136-USEPAREGIONV	24547	105840WI	18	Spwaste Solid Oth-Tons	Special Waste Solid Other	WI	TON	20.95
10/14/2011	982896	0003610	99661623001	LEE & RYAN ENVIRONMENTAL	136-USEPAREGIONV	24546	105840WI	16	Spwaste Solid Oth-Tons	Special Waste Solid Other	WI	TON	20.28
10/14/2011	982899	0003610	99661623001	LEE & RYAN ENVIRONMENTAL	136-USEPAREGIONV	24545	105840WI	104	Spwaste Solid Oth-Tons	Special Waste Solid Other	WI	TON	21.52
10/14/2011	982904	0003610	99661623001	LEE & RYAN ENVIRONMENTAL	136-USEPAREGIONV	24544	105840WI	84	Spwaste Solid Oth-Tons	Special Waste Solid Other	WI	TON	20.89
10/14/2011	982907	0003610	99661623001	LEE & RYAN ENVIRONMENTAL	136-USEPAREGIONV	24543	105840WI	82	Spwaste Solid Oth-Tons	Special Waste Solid Other	WI	TON	24.19
10/14/2011	982909	0003610	99661623001	LEE & RYAN ENVIRONMENTAL	136-USEPAREGIONV	24542	105840WI	214	Spwaste Solid Oth-Tons	Special Waste Solid Other	WI	TON	19.71
10/14/2011	982910	0003610	99661623001	LEE & RYAN ENVIRONMENTAL	136-USEPAREGIONV	24541	105840WI	d152	Spwaste Solid Oth-Tons	Special Waste Solid Other	WI	TON	21.29
10/14/2011	982915	0003610	99661623001	LEE & RYAN ENVIRONMENTAL	136-USEPAREGIONV	24540	105840WI	49	Spwaste Solid Oth-Tons	Special Waste Solid Other	WI	TON	25.48
10/14/2011	982918	0003610	99661623001	LEE & RYAN ENVIRONMENTAL	136-USEPAREGIONV	24538	105840WI	80	Spwaste Solid Oth-Tons	Special Waste Solid Other	WI	TON	22.45
10/14/2011	982924	0003610	99661623001	LEE & RYAN ENVIRONMENTAL	136-USEPAREGIONV	24536	105840WI	70	Spwaste Solid Oth-Tons	Special Waste Solid Other	WI	TON	22.19
10/14/2011	982927	0003610	99661623001	LEE & RYAN ENVIRONMENTAL	136-USEPAREGIONV	24537	105840WI	97	Spwaste Solid Oth-Tons	Special Waste Solid Other	WI	TON	21.97
10/14/2011	982929	0003610	99661623001	LEE & RYAN ENVIRONMENTAL	136-USEPAREGIONV	24535	105840WI	73	Spwaste Solid Oth-Tons	Special Waste Solid Other	WI	TON	21.87
10/14/2011	982930	0003610	99661623001	LEE & RYAN ENVIRONMENTAL	136-USEPAREGIONV	24539	105840WI	TF99	Spwaste Solid Oth-Tons	Special Waste Solid Other	WI	TON	22.12
10/14/2011	982931	0003610	99661623001	LEE & RYAN ENVIRONMENTAL	136-USEPAREGIONV	24534	105840WI	54	Spwaste Solid Oth-Tons	Special Waste Solid Other	WI	TON	23.62
10/14/2011	982932	0003610	99661623001	LEE & RYAN ENVIRONMENTAL	136-USEPAREGIONV	24533	105840WI	72	Spwaste Solid Oth-Tons	Special Waste Solid Other	WI	TON	21.17
10/14/2011	982938	0003610	99661623001	LEE & RYAN ENVIRONMENTAL	136-USEPAREGIONV	24532	105840WI	W202	Spwaste Solid Oth-Tons	Special Waste Solid Other	WI	TON	22.82

Ticket Date	Ticket ID	Cust Code	MAS Unique ID	Customer	Generator	Manifest	Profile	Truck	Material	Material Description	Origin	Rate Unit	Tons
10/14/2011	982939	0003610	99661623001	LEE & RYAN ENVIRONMENTAL	136-USEPAREGIONV	24531	105840WI	81	Spwaste Solid Oth-Tons	Special Waste Solid Other	WI	TON	25.62
10/14/2011	982940	0003610	99661623001	LEE & RYAN ENVIRONMENTAL	136-USEPAREGIONV	24530	105840WI	15	Spwaste Solid Oth-Tons	Special Waste Solid Other	WI	TON	24.29
10/14/2011	982942	0003610	99661623001	LEE & RYAN ENVIRONMENTAL	136-USEPAREGIONV	24529	105840WI	83	Spwaste Solid Oth-Tons	Special Waste Solid Other	WI	TON	22.55
10/14/2011	982944	0003610	99661623001	LEE & RYAN ENVIRONMENTAL	136-USEPAREGIONV	24528	105840WI	37	Spwaste Solid Oth-Tons	Special Waste Solid Other	WI	TON	24.16
10/14/2011	982947	0003610	99661623001	LEE & RYAN ENVIRONMENTAL	136-USEPAREGIONV	24527	105840WI	85	Spwaste Solid Oth-Tons	Special Waste Solid Other	WI	TON	24.73
10/14/2011	982951	0003610	99661623001	LEE & RYAN ENVIRONMENTAL	136-USEPAREGIONV	24526	105840WI	18	Spwaste Solid Oth-Tons	Special Waste Solid Other	WI	TON	26.07
10/14/2011	982952	0003610	99661623001	LEE & RYAN ENVIRONMENTAL	136-USEPAREGIONV	24525	105840WI	16	Spwaste Solid Oth-Tons	Special Waste Solid Other	WI	TON	20.08
10/14/2011	982959	0003610	99661623001	LEE & RYAN ENVIRONMENTAL	136-USEPAREGIONV	24524	105840WI	TF104	Spwaste Solid Oth-Tons	Special Waste Solid Other	WI	TON	22.89
10/14/2011	982961	0003610	99661623001	LEE & RYAN ENVIRONMENTAL	136-USEPAREGIONV	24523	105840WI	84	Spwaste Solid Oth-Tons	Special Waste Solid Other	WI	TON	26.05
10/14/2011	982965	0003610	99661623001	LEE & RYAN ENVIRONMENTAL	136-USEPAREGIONV	24522	105840WI	82	Spwaste Solid Oth-Tons	Special Waste Solid Other	WI	TON	24.08
10/14/2011	982966	0003610	99661623001	LEE & RYAN ENVIRONMENTAL	136-USEPAREGIONV	24521	105840WI	214	Spwaste Solid Oth-Tons	Special Waste Solid Other	WI	TON	21.76
10/14/2011	982967	0003610	99661623001	LEE & RYAN ENVIRONMENTAL	136-USEPAREGIONV	24520	105840WI	80	Spwaste Solid Oth-Tons	Special Waste Solid Other	WI	TON	24.83
10/14/2011	982968	0003610	99661623001	LEE & RYAN ENVIRONMENTAL	136-USEPAREGIONV	24518	105840WI	70	Spwaste Solid Oth-Tons	Special Waste Solid Other	WI	TON	21.8
10/14/2011	982969	0003610	99661623001	LEE & RYAN ENVIRONMENTAL	136-USEPAREGIONV	24519	105840WI	49	Spwaste Solid Oth-Tons	Special Waste Solid Other	WI	TON	22.49
10/14/2011	982978	0003610	99661623001	LEE & RYAN ENVIRONMENTAL	136-USEPAREGIONV	24517	105840WI	d152	Spwaste Solid Oth-Tons	Special Waste Solid Other	WI	TON	21.88
10/14/2011	982981	0003610	99661623001	LEE & RYAN ENVIRONMENTAL	136-USEPAREGIONV	24515	105840WI	TF99	Spwaste Solid Oth-Tons	Special Waste Solid Other	WI	TON	22.56
10/14/2011	982989	0003610	99661623001	LEE & RYAN ENVIRONMENTAL	136-USEPAREGIONV	24516	105840WI	TF97	Spwaste Solid Oth-Tons	Special Waste Solid Other	WI	TON	18.97
10/14/2011	982992	0003610	99661623001	LEE & RYAN ENVIRONMENTAL	136-USEPAREGIONV	24514	105840WI	73	Spwaste Solid Oth-Tons	Special Waste Solid Other	WI	TON	20.12
10/14/2011	982995	0003610	99661623001	LEE & RYAN ENVIRONMENTAL	136-USEPAREGIONV	24513	105840WI	72	Spwaste Solid Oth-Tons	Special Waste Solid Other	WI	TON	22.04
10/14/2011	983001	0003610	99661623001	LEE & RYAN ENVIRONMENTAL	136-USEPAREGIONV	24512	105840WI	81	Spwaste Solid Oth-Tons	Special Waste Solid Other	WI	TON	23.14
10/14/2011	983003	0003610	99661623001	LEE & RYAN ENVIRONMENTAL	136-USEPAREGIONV	24510	105840WI	15	Spwaste Solid Oth-Tons	Special Waste Solid Other	WI	TON	23.15
10/14/2011	983005	0003610	99661623001	LEE & RYAN ENVIRONMENTAL	136-USEPAREGIONV	24511	105840WI	W202	Spwaste Solid Oth-Tons	Special Waste Solid Other	WI	TON	21.55
10/14/2011	983009	0003610	99661623001	LEE & RYAN ENVIRONMENTAL	136-USEPAREGIONV	24509	105840WI	83	Spwaste Solid Oth-Tons	Special Waste Solid Other	WI	TON	25.02
10/14/2011	983011	0003610	99661623001	LEE & RYAN ENVIRONMENTAL	136-USEPAREGIONV	24508	105840WI	37	Spwaste Solid Oth-Tons	Special Waste Solid Other	WI	TON	16.76
10/14/2011	983012	0003610	99661623001	LEE & RYAN ENVIRONMENTAL	136-USEPAREGIONV	24507	105840WI	85	Spwaste Solid Oth-Tons	Special Waste Solid Other	WI	TON	22.87
10/14/2011	983019	0003610	99661623001	LEE & RYAN ENVIRONMENTAL	136-USEPAREGIONV	24506	105840WI	16	Spwaste Solid Oth-Tons	Special Waste Solid Other	WI	TON	22.07
10/14/2011	983024	0003610	99661623001	LEE & RYAN ENVIRONMENTAL	136-USEPAREGIONV	24505	105840WI	18	Spwaste Solid Oth-Tons	Special Waste Solid Other	WI	TON	21.67
10/14/2011	983026	0003610	99661623001	LEE & RYAN ENVIRONMENTAL	136-USEPAREGIONV	24504	105840WI	TF104	Spwaste Solid Oth-Tons	Special Waste Solid Other	WI	TON	22.64
10/14/2011	983032	0003610	99661623001	LEE & RYAN ENVIRONMENTAL	136-USEPAREGIONV	24503	105840WI	84	Spwaste Solid Oth-Tons	Special Waste Solid Other	WI	TON	24.74
10/14/2011	983034	0003610	99661623001	LEE & RYAN ENVIRONMENTAL	136-USEPAREGIONV	24502	105840WI	80	Spwaste Solid Oth-Tons	Special Waste Solid Other	WI	TON	21.61
10/14/2011	983036	0003610	99661623001	LEE & RYAN ENVIRONMENTAL	136-USEPAREGIONV	24501	105840WI	70	Spwaste Solid Oth-Tons	Special Waste Solid Other	WI	TON	21.17
10/14/2011	983039	0003610	99661623001	LEE & RYAN ENVIRONMENTAL	136-USEPAREGIONV	24500	105840WI	49	Spwaste Solid Oth-Tons	Special Waste Solid Other	WI	TON	24.08
10/14/2011	983041	0003610	99661623001	LEE & RYAN ENVIRONMENTAL	136-USEPAREGIONV	24499	105840WI	82	Spwaste Solid Oth-Tons	Special Waste Solid Other	WI	TON	23.14
10/14/2011	983047	0003610	99661623001	LEE & RYAN ENVIRONMENTAL	136-USEPAREGIONV	24498	105840WI	214	Spwaste Solid Oth-Tons	Special Waste Solid Other	WI	TON	20.54
10/14/2011	983054	0003610	99661623001	LEE & RYAN ENVIRONMENTAL	136-USEPAREGIONV	24497	105840WI	d152	Spwaste Solid Oth-Tons	Special Waste Solid Other	WI	TON	24.83
10/14/2011	983056	0003610	99661623001	LEE & RYAN ENVIRONMENTAL	136-USEPAREGIONV	24496	105840WI	TF99	Spwaste Solid Oth-Tons	Special Waste Solid Other	WI	TON	22.2
10/14/2011	983063	0003610	99661623001	LEE & RYAN ENVIRONMENTAL	136-USEPAREGIONV	24495	105840WI	97	Spwaste Solid Oth-Tons	Special Waste Solid Other	WI	TON	19.56
10/14/2011	983065	0003610	99661623001	LEE & RYAN ENVIRONMENTAL	136-USEPAREGIONV	24494	105840WI	72	Spwaste Solid Oth-Tons	Special Waste Solid Other	WI	TON	21.46
10/14/2011	983068	0003610	99661623001	LEE & RYAN ENVIRONMENTAL	136-USEPAREGIONV	24493	105840WI	W202	Spwaste Solid Oth-Tons	Special Waste Solid Other	WI	TON	22.96
10/14/2011	983069	0003610	99661623001	LEE & RYAN ENVIRONMENTAL	136-USEPAREGIONV	24492	105840WI	15	Spwaste Solid Oth-Tons	Special Waste Solid Other	WI	TON	21.92
10/14/2011	983072	0003610	99661623001	LEE & RYAN ENVIRONMENTAL	136-USEPAREGIONV	24491	105840WI	73	Spwaste Solid Oth-Tons	Special Waste Solid Other	WI	TON	19.87
10/14/2011	983073	0003610	99661623001	LEE & RYAN ENVIRONMENTAL	136-USEPAREGIONV	24490	105840WI	37	Spwaste Solid Oth-Tons	Special Waste Solid Other	WI	TON	24.72
10/14/2011	983084	0003610	99661623001	LEE & RYAN ENVIRONMENTAL	136-USEPAREGIONV	24489	105840WI	83	Spwaste Solid Oth-Tons	Special Waste Solid Other	WI	TON	22.43

Ticket Date	Ticket ID	Cust Code	MAS Unique ID	Customer	Generator	Manifest	Profile	Truck	Material	Material Description	Origin	Rate Unit	Tons
10/14/2011	983085	0003610	99661623001	LEE & RYAN ENVIRONMENTAL	136-USEPAREGIONV	24486	105840WI	18	Spwaste Solid Oth-Tons	Special Waste Solid Other	WI	TON	24.14
10/14/2011	983088	0003610	99661623001	LEE & RYAN ENVIRONMENTAL	136-USEPAREGIONV	24488	105840WI	85	Spwaste Solid Oth-Tons	Special Waste Solid Other	WI	TON	23.92
10/14/2011	983092	0003610	99661623001	LEE & RYAN ENVIRONMENTAL	136-USEPAREGIONV	24484	105840WI	80	Spwaste Solid Oth-Tons	Special Waste Solid Other	WI	TON	22.09
10/14/2011	983093	0003610	99661623001	LEE & RYAN ENVIRONMENTAL	136-USEPAREGIONV	24485	105840WI	16	Spwaste Solid Oth-Tons	Special Waste Solid Other	WI	TON	25.21
10/14/2011	983096	0003610	99661623001	LEE & RYAN ENVIRONMENTAL	136-USEPAREGIONV	24487	105840WI	81	Spwaste Solid Oth-Tons	Special Waste Solid Other	WI	TON	18.58
10/14/2011	983097	0003610	99661623001	LEE & RYAN ENVIRONMENTAL	136-USEPAREGIONV	24482	105840WI	70	Spwaste Solid Oth-Tons	Special Waste Solid Other	WI	TON	23.9
10/14/2011	983099	0003610	99661623001	LEE & RYAN ENVIRONMENTAL	136-USEPAREGIONV	24483	105840WI	TF104	Spwaste Solid Oth-Tons	Special Waste Solid Other	WI	TON	22.79
10/14/2011	983106	0003610	99661623001	LEE & RYAN ENVIRONMENTAL	136-USEPAREGIONV	24481	105840WI	84	Spwaste Solid Oth-Tons	Special Waste Solid Other	WI	TON	23.48
10/14/2011	983109	0003610	99661623001	LEE & RYAN ENVIRONMENTAL	136-USEPAREGIONV	24480	105840WI	49	Spwaste Solid Oth-Tons	Special Waste Solid Other	WI	TON	25.21
10/14/2011	983112	0003610	99661623001	LEE & RYAN ENVIRONMENTAL	136-USEPAREGIONV	24479	105840WI	82	Spwaste Solid Oth-Tons	Special Waste Solid Other	WI	TON	25.41
10/14/2011	983118	0003610	99661623001	LEE & RYAN ENVIRONMENTAL	136-USEPAREGIONV	24478	105840WI	214	Spwaste Solid Oth-Tons	Special Waste Solid Other	WI	TON	21.16
10/14/2011	983127	0003610	99661623001	LEE & RYAN ENVIRONMENTAL	136-USEPAREGIONV	24477	105840WI	d152	Spwaste Solid Oth-Tons	Special Waste Solid Other	WI	TON	23.77
10/14/2011	983129	0003610	99661623001	LEE & RYAN ENVIRONMENTAL	136-USEPAREGIONV	24475	105840WI	97	Spwaste Solid Oth-Tons	Special Waste Solid Other	WI	TON	24.4
10/14/2011	983132	0003610	99661623001	LEE & RYAN ENVIRONMENTAL	136-USEPAREGIONV	24476	105840WI	TF99	Spwaste Solid Oth-Tons	Special Waste Solid Other	WI	TON	22.32
10/14/2011	983136	0003610	99661623001	LEE & RYAN ENVIRONMENTAL	136-USEPAREGIONV	24474	105840WI	72	Spwaste Solid Oth-Tons	Special Waste Solid Other	WI	TON	24.26
10/14/2011	983137	0003610	99661623001	LEE & RYAN ENVIRONMENTAL	136-USEPAREGIONV	24473	105840WI	15	Spwaste Solid Oth-Tons	Special Waste Solid Other	WI	TON	25.06
10/14/2011	983141	0003610	99661623001	LEE & RYAN ENVIRONMENTAL	136-USEPAREGIONV	24472	105840WI	W202	Spwaste Solid Oth-Tons	Special Waste Solid Other	WI	TON	25.49
10/14/2011	983149	0003610	99661623001	LEE & RYAN ENVIRONMENTAL	136-USEPAREGIONV	24471	105840WI	73	Spwaste Solid Oth-Tons	Special Waste Solid Other	WI	TON	24.63
10/14/2011	983151	0003610	99661623001	LEE & RYAN ENVIRONMENTAL	136-USEPAREGIONV	24470	105840WI	37	Spwaste Solid Oth-Tons	Special Waste Solid Other	WI	TON	23.2
10/14/2011	983152	0003610	99661623001	LEE & RYAN ENVIRONMENTAL	136-USEPAREGIONV	24468	105840WI	18	Spwaste Solid Oth-Tons	Special Waste Solid Other	WI	TON	26.85
10/14/2011	983154	0003610	99661623001	LEE & RYAN ENVIRONMENTAL	136-USEPAREGIONV	24467	105840WI	80	Spwaste Solid Oth-Tons	Special Waste Solid Other	WI	TON	27.55
10/14/2011	983155	0003610	99661623001	LEE & RYAN ENVIRONMENTAL	136-USEPAREGIONV	24469	105840WI	83	Spwaste Solid Oth-Tons	Special Waste Solid Other	WI	TON	25.68
10/14/2011	983160	0003610	99661623001	LEE & RYAN ENVIRONMENTAL	136-USEPAREGIONV	24466	105840WI	16	Spwaste Solid Oth-Tons	Special Waste Solid Other	WI	TON	23.3
10/14/2011	983161	0003610	99661623001	LEE & RYAN ENVIRONMENTAL	136-USEPAREGIONV	24465	105840WI	85	Spwaste Solid Oth-Tons	Special Waste Solid Other	WI	TON	23.86
10/14/2011	983165	0003610	99661623001	LEE & RYAN ENVIRONMENTAL	136-USEPAREGIONV	24463	105840WI	70	Spwaste Solid Oth-Tons	Special Waste Solid Other	WI	TON	23.59
10/14/2011	983167	0003610	99661623001	LEE & RYAN ENVIRONMENTAL	136-USEPAREGIONV	24464	105840WI	81	Spwaste Solid Oth-Tons	Special Waste Solid Other	WI	TON	24.01
10/14/2011	983172	0003610	99661623001	LEE & RYAN ENVIRONMENTAL	136-USEPAREGIONV	24462	105840WI	TF104	Spwaste Solid Oth-Tons	Special Waste Solid Other	WI	TON	21.88
10/14/2011	983175	0003610	99661623001	LEE & RYAN ENVIRONMENTAL	136-USEPAREGIONV	24461	105840WI	49	Spwaste Solid Oth-Tons	Special Waste Solid Other	WI	TON	27.38
10/14/2011	983184	0003610	99661623001	LEE & RYAN ENVIRONMENTAL	136-USEPAREGIONV	24460	105840WI	82	Spwaste Solid Oth-Tons	Special Waste Solid Other	WI	TON	24.45
10/14/2011	983187	0003610	99661623001	LEE & RYAN ENVIRONMENTAL	136-USEPAREGIONV	24459	105840WI	214	Spwaste Solid Oth-Tons	Special Waste Solid Other	WI	TON	22.69
10/14/2011	983195	0003610	99661623001	LEE & RYAN ENVIRONMENTAL	136-USEPAREGIONV	24458	105840WI	d152	Spwaste Solid Oth-Tons	Special Waste Solid Other	WI	TON	24.41
10/14/2011	983196	0003610	99661623001	LEE & RYAN ENVIRONMENTAL	136-USEPAREGIONV	24457	105840WI	TF99	Spwaste Solid Oth-Tons	Special Waste Solid Other	WI	TON	23.3
10/14/2011	983200	0003610	99661623001	LEE & RYAN ENVIRONMENTAL	136-USEPAREGIONV	24455	105840WI	72	Spwaste Solid Oth-Tons	Special Waste Solid Other	WI	TON	24.49
10/14/2011	983201	0003610	99661623001	LEE & RYAN ENVIRONMENTAL	136-USEPAREGIONV	24456	105840WI	TF97	Spwaste Solid Oth-Tons	Special Waste Solid Other	WI	TON	23.41
10/14/2011	983203	0003610	99661623001	LEE & RYAN ENVIRONMENTAL	136-USEPAREGIONV	24454	105840WI	15	Spwaste Solid Oth-Tons	Special Waste Solid Other	WI	TON	24.17
10/14/2011	983207	0003610	99661623001	LEE & RYAN ENVIRONMENTAL	136-USEPAREGIONV	24452	105840WI	37	Spwaste Solid Oth-Tons	Special Waste Solid Other	WI	TON	23.51
10/14/2011	983208	0003610	99661623001	LEE & RYAN ENVIRONMENTAL	136-USEPAREGIONV	32360	105840WI	18	Spwaste Solid Oth-Tons	Special Waste Solid Other	WI	TON	29.47
10/14/2011	983209	0003610	99661623001	LEE & RYAN ENVIRONMENTAL	136-USEPAREGIONV	24453	105840WI	W202	Spwaste Solid Oth-Tons	Special Waste Solid Other	WI	TON	26.31
10/14/2011	983210	0003610	99661623001	LEE & RYAN ENVIRONMENTAL	136-USEPAREGIONV	32375	105840WI	W303	Spwaste Solid Oth-Tons	Special Waste Solid Other	WI	TON	22.57
10/14/2011	983213	0003610	99661623001	LEE & RYAN ENVIRONMENTAL	136-USEPAREGIONV	32374	105840WI	83	Spwaste Solid Oth-Tons	Special Waste Solid Other	WI	TON	27.03
10/14/2011	983214	0003610	99661623001	LEE & RYAN ENVIRONMENTAL	136-USEPAREGIONV	23273	105840WI	16	Spwaste Solid Oth-Tons	Special Waste Solid Other	WI	TON	21.3
10/14/2011	983215	0003610	99661623001	LEE & RYAN ENVIRONMENTAL	136-USEPAREGIONV	32372	105840WI	81	Spwaste Solid Oth-Tons	Special Waste Solid Other	WI	TON	26.05
10/14/2011	983219	0003610	99661623001	LEE & RYAN ENVIRONMENTAL	136-USEPAREGIONV	32371	105840WI	TF104	Spwaste Solid Oth-Tons	Special Waste Solid Other	WI	TON	23.16

Ticket Date	Ticket ID	Cust Code	MAS Unique ID	Customer	Generator	Manifest	Profile	Truck	Material	Material Description	Origin	Rate Unit	Tons
10/14/2011	983221	0003610	99661623001	LEE & RYAN ENVIRONMENTAL	136-USEPAREGIONV	32370	105840WI	82	Spwaste Solid Oth-Tons	Special Waste Solid Other	WI	TON	26.13
10/14/2011	983222	0003610	99661623001	LEE & RYAN ENVIRONMENTAL	136-USEPAREGIONV	32369	105840WI	84	Spwaste Solid Oth-Tons	Special Waste Solid Other	WI	TON	24.83
10/14/2011	983223	0003610	99661623001	LEE & RYAN ENVIRONMENTAL	136-USEPAREGIONV	32361	105840WI	tf107	Spwaste Solid Oth-Tons	Special Waste Solid Other	WI	TON	23.77
10/14/2011	983224	0003610	99661623001	LEE & RYAN ENVIRONMENTAL	136-USEPAREGIONV	32362	105840WI	TF97	Spwaste Solid Oth-Tons	Special Waste Solid Other	WI	TON	19.31
10/14/2011	983225	0003610	99661623001	LEE & RYAN ENVIRONMENTAL	136-USEPAREGIONV	32364	105840WI	70	Spwaste Solid Oth-Tons	Special Waste Solid Other	WI	TON	24.07
10/14/2011	983226	0003610	99661623001	LEE & RYAN ENVIRONMENTAL	136-USEPAREGIONV	32363	105840WI	R5	Spwaste Solid Oth-Tons	Special Waste Solid Other	WI	TON	19.55
10/14/2011	983227	0003610	99661623001	LEE & RYAN ENVIRONMENTAL	136-USEPAREGIONV	32365	105840WI	85	Spwaste Solid Oth-Tons	Special Waste Solid Other	WI	TON	23.59
10/14/2011	983228	0003610	99661623001	LEE & RYAN ENVIRONMENTAL	136-USEPAREGIONV	32366	105840WI	TF26	Spwaste Solid Oth-Tons	Special Waste Solid Other	WI	TON	22.08
10/14/2011	983229	0003610	99661623001	LEE & RYAN ENVIRONMENTAL	136-USEPAREGIONV	32367	105840WI	TF00	Spwaste Solid Oth-Tons	Special Waste Solid Other	WI	TON	23.43
10/14/2011	983230	0003610	99661623001	LEE & RYAN ENVIRONMENTAL	136-USEPAREGIONV	32368	105840WI	84	Spwaste Solid Oth-Tons	Special Waste Solid Other	WI	TON	25.48
10/14/2011	983231	0003610	99661623001	LEE & RYAN ENVIRONMENTAL	136-USEPAREGIONV	32376	105840WI	tf107	Spwaste Solid Oth-Tons	Special Waste Solid Other	WI	TON	20.16
10/14/2011	983232	0003610	99661623001	LEE & RYAN ENVIRONMENTAL	136-USEPAREGIONV	32377	105840WI	TF97	Spwaste Solid Oth-Tons	Special Waste Solid Other	WI	TON	21.75
10/14/2011	983233	0003610	99661623001	LEE & RYAN ENVIRONMENTAL	136-USEPAREGIONV	32378	105840WI	70	Spwaste Solid Oth-Tons	Special Waste Solid Other	WI	TON	24.54
10/14/2011	983235	0003610	99661623001	LEE & RYAN ENVIRONMENTAL	136-USEPAREGIONV	32379	105840WI	85	Spwaste Solid Oth-Tons	Special Waste Solid Other	WI	TON	25.48
10/14/2011	983236	0003610	99661623001	LEE & RYAN ENVIRONMENTAL	136-USEPAREGIONV	32380	105840WI	R5	Spwaste Solid Oth-Tons	Special Waste Solid Other	WI	TON	20.27
10/14/2011	983237	0003610	99661623001	LEE & RYAN ENVIRONMENTAL	136-USEPAREGIONV	32381	105840WI	TF26	Spwaste Solid Oth-Tons	Special Waste Solid Other	WI	TON	24.3
10/14/2011	983238	0003610	99661623001	LEE & RYAN ENVIRONMENTAL	136-USEPAREGIONV	32382	105840WI	TF00	Spwaste Solid Oth-Tons	Special Waste Solid Other	WI	TON	22.25
10/14/2011	983239	0003610	99661623001	LEE & RYAN ENVIRONMENTAL	136-USEPAREGIONV	32383	105840WI	84	Spwaste Solid Oth-Tons	Special Waste Solid Other	WI	TON	25.73
10/14/2011	983240	0003610	99661623001	LEE & RYAN ENVIRONMENTAL	136-USEPAREGIONV	32384	105840WI	tf107	Spwaste Solid Oth-Tons	Special Waste Solid Other	WI	TON	23.87
10/14/2011	983241	0003610	99661623001	LEE & RYAN ENVIRONMENTAL	136-USEPAREGIONV	32385	105840WI	TF97	Spwaste Solid Oth-Tons	Special Waste Solid Other	WI	TON	20.5
10/14/2011	983242	0003610	99661623001	LEE & RYAN ENVIRONMENTAL	136-USEPAREGIONV	32386	105840WI	70	Spwaste Solid Oth-Tons	Special Waste Solid Other	WI	TON	21.02
10/14/2011	983243	0003610	99661623001	LEE & RYAN ENVIRONMENTAL	136-USEPAREGIONV	32387	105840WI	85	Spwaste Solid Oth-Tons	Special Waste Solid Other	WI	TON	22.8
10/14/2011	983244	0003610	99661623001	LEE & RYAN ENVIRONMENTAL	136-USEPAREGIONV	32388	105840WI	R5	Spwaste Solid Oth-Tons	Special Waste Solid Other	WI	TON	20.38
10/14/2011	983245	0003610	99661623001	LEE & RYAN ENVIRONMENTAL	136-USEPAREGIONV	32389	105840WI	TF26	Spwaste Solid Oth-Tons	Special Waste Solid Other	WI	TON	24.65
10/14/2011	983246	0003610	99661623001	LEE & RYAN ENVIRONMENTAL	136-USEPAREGIONV	32390	105840WI	TF00	Spwaste Solid Oth-Tons	Special Waste Solid Other	WI	TON	23.78
10/14/2011	983247	0003610	99661623001	LEE & RYAN ENVIRONMENTAL	136-USEPAREGIONV	T32391	105840WI	84	Spwaste Solid Oth-Tons	Special Waste Solid Other	WI	TON	23.98
10/14/2011	983248	0003610	99661623001	LEE & RYAN ENVIRONMENTAL	136-USEPAREGIONV	T32392	105840WI	tf107	Spwaste Solid Oth-Tons	Special Waste Solid Other	WI	TON	24.13
10/14/2011	983249	0003610	99661623001	LEE & RYAN ENVIRONMENTAL	136-USEPAREGIONV	T32393	105840WI	TF97	Spwaste Solid Oth-Tons	Special Waste Solid Other	WI	TON	21.79
10/14/2011	983250	0003610	99661623001	LEE & RYAN ENVIRONMENTAL	136-USEPAREGIONV	T32394	105840WI	70	Spwaste Solid Oth-Tons	Special Waste Solid Other	WI	TON	24.99
10/14/2011	983251	0003610	99661623001	LEE & RYAN ENVIRONMENTAL	136-USEPAREGIONV	T32395	105840WI	85	Spwaste Solid Oth-Tons	Special Waste Solid Other	WI	TON	21.95
10/14/2011	983252	0003610	99661623001	LEE & RYAN ENVIRONMENTAL	136-USEPAREGIONV	T32396	105840WI	TF26	Spwaste Solid Oth-Tons	Special Waste Solid Other	WI	TON	22.29
10/14/2011	983253	0003610	99661623001	LEE & RYAN ENVIRONMENTAL	136-USEPAREGIONV	T32397	105840WI	R5	Spwaste Solid Oth-Tons	Special Waste Solid Other	WI	TON	20.09
10/14/2011	983254	0003610	99661623001	LEE & RYAN ENVIRONMENTAL	136-USEPAREGIONV	T32398	105840WI	0	Spwaste Solid Oth-Tons	Special Waste Solid Other	WI	TON	21.77
10/14/2011	983255	0003610	99661623001	LEE & RYAN ENVIRONMENTAL	136-USEPAREGIONV	T32399	105840WI	84	Spwaste Solid Oth-Tons	Special Waste Solid Other	WI	TON	23.79
10/14/2011	983256	0003610	99661623001	LEE & RYAN ENVIRONMENTAL	136-USEPAREGIONV	T32304	105840WI	tf107	Spwaste Solid Oth-Tons	Special Waste Solid Other	WI	TON	21.56
10/14/2011	983257	0003610	99661623001	LEE & RYAN ENVIRONMENTAL	136-USEPAREGIONV	T32303	105840WI	TF97	Spwaste Solid Oth-Tons	Special Waste Solid Other	WI	TON	22.31
10/14/2011	983258	0003610	99661623001	LEE & RYAN ENVIRONMENTAL	136-USEPAREGIONV	T32305	105840WI	70	Spwaste Solid Oth-Tons	Special Waste Solid Other	WI	TON	21.59
10/14/2011	983259	0003610	99661623001	LEE & RYAN ENVIRONMENTAL	136-USEPAREGIONV	T32306	105840WI	85	Spwaste Solid Oth-Tons	Special Waste Solid Other	WI	TON	24.01
10/15/2011	983260	0003610	99661623001	LEE & RYAN ENVIRONMENTAL	136-USEPAREGIONV	T32307	105840WI	TF26	Spwaste Solid Oth-Tons	Special Waste Solid Other	WI	TON	23.47
10/15/2011	983261	0003610	99661623001	LEE & RYAN ENVIRONMENTAL	136-USEPAREGIONV	T32308	105840WI	0	Spwaste Solid Oth-Tons	Special Waste Solid Other	WI	TON	20.69
10/15/2011	983262	0003610	99661623001	LEE & RYAN ENVIRONMENTAL	136-USEPAREGIONV	T32309	105840WI	tf107	Spwaste Solid Oth-Tons	Special Waste Solid Other	WI	TON	20.24
10/15/2011	983263	0003610	99661623001	LEE & RYAN ENVIRONMENTAL	136-USEPAREGIONV	T32310	105840WI	84	Spwaste Solid Oth-Tons	Special Waste Solid Other	WI	TON	21.08
10/15/2011	983264	0003610	99661623001	LEE & RYAN ENVIRONMENTAL	136-USEPAREGIONV	T32312	105840WI	70	Spwaste Solid Oth-Tons	Special Waste Solid Other	WI	TON	21.95

Ticket Date	Ticket ID	Cust Code	MAS Unique ID	Customer	Generator	Manifest	Profile	Truck	Material	Material Description	Origin	Rate Unit	Tons
10/15/2011	983265	0003610	99661623001	LEE & RYAN ENVIRONMENTAL	136-USEPAREGIONV	T32311	105840WI	TF97	Spwaste Solid Oth-Tons	Special Waste Solid Other	WI	TON	15.73
10/15/2011	983266	0003610	99661623001	LEE & RYAN ENVIRONMENTAL	136-USEPAREGIONV	T32313	105840WI	85	Spwaste Solid Oth-Tons	Special Waste Solid Other	WI	TON	23.38
10/15/2011	983267	0003610	99661623001	LEE & RYAN ENVIRONMENTAL	136-USEPAREGIONV	T32314	105840WI	TF26	Spwaste Solid Oth-Tons	Special Waste Solid Other	WI	TON	21.67
10/15/2011	983268	0003610	99661623001	LEE & RYAN ENVIRONMENTAL	136-USEPAREGIONV	T32315	105840WI	0	Spwaste Solid Oth-Tons	Special Waste Solid Other	WI	TON	23.63
10/15/2011	983269	0003610	99661623001	LEE & RYAN ENVIRONMENTAL	136-USEPAREGIONV	T32316	105840WI	tf107	Spwaste Solid Oth-Tons	Special Waste Solid Other	WI	TON	21.31
10/15/2011	983270	0003610	99661623001	LEE & RYAN ENVIRONMENTAL	136-USEPAREGIONV	T32317	105840WI	84	Spwaste Solid Oth-Tons	Special Waste Solid Other	WI	TON	22.19
10/15/2011	983271	0003610	99661623001	LEE & RYAN ENVIRONMENTAL	136-USEPAREGIONV	T32318	105840WI	70	Spwaste Solid Oth-Tons	Special Waste Solid Other	WI	TON	20.07
10/15/2011	983272	0003610	99661623001	LEE & RYAN ENVIRONMENTAL	136-USEPAREGIONV	T32319	105840WI	TF97	Spwaste Solid Oth-Tons	Special Waste Solid Other	WI	TON	18.19
10/15/2011	983284	0003610	99661623001	LEE & RYAN ENVIRONMENTAL	136-USEPAREGIONV	T32320	105840WI	85	Spwaste Solid Oth-Tons	Special Waste Solid Other	WI	TON	22.03
10/15/2011	983285	0003610	99661623001	LEE & RYAN ENVIRONMENTAL	136-USEPAREGIONV	T32321	105840WI	TF26	Spwaste Solid Oth-Tons	Special Waste Solid Other	WI	TON	21.12
10/15/2011	983286	0003610	99661623001	LEE & RYAN ENVIRONMENTAL	136-USEPAREGIONV	T32322	105840WI	0	Spwaste Solid Oth-Tons	Special Waste Solid Other	WI	TON	19.26
10/15/2011	983287	0003610	99661623001	LEE & RYAN ENVIRONMENTAL	136-USEPAREGIONV	T32323	105840WI	84	Spwaste Solid Oth-Tons	Special Waste Solid Other	WI	TON	21.28
10/15/2011	983288	0003610	99661623001	LEE & RYAN ENVIRONMENTAL	136-USEPAREGIONV	T32324	105840WI	tf107	Spwaste Solid Oth-Tons	Special Waste Solid Other	WI	TON	19.13
10/15/2011	983289	0003610	99661623001	LEE & RYAN ENVIRONMENTAL	136-USEPAREGIONV	T32325	105840WI	TF97	Spwaste Solid Oth-Tons	Special Waste Solid Other	WI	TON	17.9
10/15/2011	983290	0003610	99661623001	LEE & RYAN ENVIRONMENTAL	136-USEPAREGIONV	T32326	105840WI	70	Spwaste Solid Oth-Tons	Special Waste Solid Other	WI	TON	19.88
10/15/2011	983291	0003610	99661623001	LEE & RYAN ENVIRONMENTAL	136-USEPAREGIONV	T32327	105840WI	85	Spwaste Solid Oth-Tons	Special Waste Solid Other	WI	TON	16.74
10/15/2011	983292	0003610	99661623001	LEE & RYAN ENVIRONMENTAL	136-USEPAREGIONV	T32328	105840WI	TF26	Spwaste Solid Oth-Tons	Special Waste Solid Other	WI	TON	18.98
10/15/2011	983293	0003610	99661623001	LEE & RYAN ENVIRONMENTAL	136-USEPAREGIONV	T32329	105840WI	TF00	Spwaste Solid Oth-Tons	Special Waste Solid Other	WI	TON	18.73
10/15/2011	983294	0003610	99661623001	LEE & RYAN ENVIRONMENTAL	136-USEPAREGIONV	T32330	105840WI	84	Spwaste Solid Oth-Tons	Special Waste Solid Other	WI	TON	20.43
10/15/2011	983295	0003610	99661623001	LEE & RYAN ENVIRONMENTAL	136-USEPAREGIONV	T32331	105840WI	tf107	Spwaste Solid Oth-Tons	Special Waste Solid Other	WI	TON	20.54
10/15/2011	983296	0003610	99661623001	LEE & RYAN ENVIRONMENTAL	136-USEPAREGIONV	T32332	105840WI	TF97	Spwaste Solid Oth-Tons	Special Waste Solid Other	WI	TON	18.24
10/15/2011	983297	0003610	99661623001	LEE & RYAN ENVIRONMENTAL	136-USEPAREGIONV	T32333	105840WI	70	Spwaste Solid Oth-Tons	Special Waste Solid Other	WI	TON	21.84
10/17/2011	983442	0003610	99661623001	LEE & RYAN ENVIRONMENTAL	136-USEPAREGIONV	T32359	105840WI	49	Spwaste Solid Oth-Tons	Special Waste Solid Other	WI	TON	25.52
10/17/2011	983445	0003610	99661623001	LEE & RYAN ENVIRONMENTAL	136-USEPAREGIONV	T32358	105840WI	73	Spwaste Solid Oth-Tons	Special Waste Solid Other	WI	TON	25.18
10/17/2011	983446	0003610	99661623001	LEE & RYAN ENVIRONMENTAL	136-USEPAREGIONV	T32357	105840WI	18	Spwaste Solid Oth-Tons	Special Waste Solid Other	WI	TON	19.55
10/17/2011	983448	0003610	99661623001	LEE & RYAN ENVIRONMENTAL	136-USEPAREGIONV	T32356	105840WI	37	Spwaste Solid Oth-Tons	Special Waste Solid Other	WI	TON	25.44
10/17/2011	983456	0003610	99661623001	LEE & RYAN ENVIRONMENTAL	136-USEPAREGIONV	T32355	105840WI	15	Spwaste Solid Oth-Tons	Special Waste Solid Other	WI	TON	21.98
10/17/2011	983458	0003610	99661623001	LEE & RYAN ENVIRONMENTAL	136-USEPAREGIONV	T32353	105840WI	72	Spwaste Solid Oth-Tons	Special Waste Solid Other	WI	TON	26.28
10/17/2011	983460	0003610	99661623001	LEE & RYAN ENVIRONMENTAL	136-USEPAREGIONV	T32354	105840WI	229	Spwaste Solid Oth-Tons	Special Waste Solid Other	WI	TON	23.54
10/17/2011	983461	0003610	99661623001	LEE & RYAN ENVIRONMENTAL	136-USEPAREGIONV	T32352	105840WI	16	Spwaste Solid Oth-Tons	Special Waste Solid Other	WI	TON	22.08
10/17/2011	983468	0003610	99661623001	LEE & RYAN ENVIRONMENTAL	136-USEPAREGIONV	T32351	105840WI	54	Spwaste Solid Oth-Tons	Special Waste Solid Other	WI	TON	27.35
10/17/2011	983500	0003610	99661623001	LEE & RYAN ENVIRONMENTAL	136-USEPAREGIONV	T32350	105840WI	49	Spwaste Solid Oth-Tons	Special Waste Solid Other	WI	TON	26.56
10/17/2011	983506	0003610	99661623001	LEE & RYAN ENVIRONMENTAL	136-USEPAREGIONV	T32349	105840WI	73	Spwaste Solid Oth-Tons	Special Waste Solid Other	WI	TON	26.04
10/17/2011	983510	0003610	99661623001	LEE & RYAN ENVIRONMENTAL	136-USEPAREGIONV	T32348	105840WI	18	Spwaste Solid Oth-Tons	Special Waste Solid Other	WI	TON	28.87
10/17/2011	983521	0003610	99661623001	LEE & RYAN ENVIRONMENTAL	136-USEPAREGIONV	T32347	105840WI	15	Spwaste Solid Oth-Tons	Special Waste Solid Other	WI	TON	28.15
10/17/2011	983531	0003610	99661623001	LEE & RYAN ENVIRONMENTAL	136-USEPAREGIONV	T32346	105840WI	85	Spwaste Solid Oth-Tons	Special Waste Solid Other	WI	TON	26.8
10/17/2011	983532	0003610	99661623001	LEE & RYAN ENVIRONMENTAL	136-USEPAREGIONV	T32345	105840WI	37	Spwaste Solid Oth-Tons	Special Waste Solid Other	WI	TON	28.31
10/17/2011	983536	0003610	99661623001	LEE & RYAN ENVIRONMENTAL	136-USEPAREGIONV	T32344	105840WI	72	Spwaste Solid Oth-Tons	Special Waste Solid Other	WI	TON	26.81
10/17/2011	983544	0003610	99661623001	LEE & RYAN ENVIRONMENTAL	136-USEPAREGIONV	T32343	105840WI	229	Spwaste Solid Oth-Tons	Special Waste Solid Other	WI	TON	24.98
10/17/2011	983548	0003610	99661623001	LEE & RYAN ENVIRONMENTAL	136-USEPAREGIONV	T32342	105840WI	49	Spwaste Solid Oth-Tons	Special Waste Solid Other	WI	TON	28.83
10/17/2011	983564	0003610	99661623001	LEE & RYAN ENVIRONMENTAL	136-USEPAREGIONV	32340	105840WI	73	Spwaste Solid Oth-Tons	Special Waste Solid Other	WI	TON	25.82
10/17/2011	983565	0003610	99661623001	LEE & RYAN ENVIRONMENTAL	136-USEPAREGIONV	32341	105840WI	16	Spwaste Solid Oth-Tons	Special Waste Solid Other	WI	TON	24.67
10/17/2011	983566	0003610	99661623001	LEE & RYAN ENVIRONMENTAL	136-USEPAREGIONV	32339	105840WI	18	Spwaste Solid Oth-Tons	Special Waste Solid Other	WI	TON	25.13

Ticket Date	Ticket ID	Cust Code	MAS Unique ID	Customer	Generator	Manifest	Profile	Truck	Material	Material Description	Origin	Rate Unit	Tons
10/17/2011	983570	0003610	99661623001	LEE & RYAN ENVIRONMENTAL	136-USEPAREGIONV	32338	105840WI	15	Spwaste Solid Oth-Tons	Special Waste Solid Other	WI	TON	25.62
10/17/2011	983577	0003610	99661623001	LEE & RYAN ENVIRONMENTAL	136-USEPAREGIONV	32336	105840WI	37	Spwaste Solid Oth-Tons	Special Waste Solid Other	WI	TON	26.05
10/17/2011	983581	0003610	99661623001	LEE & RYAN ENVIRONMENTAL	136-USEPAREGIONV	32337	105840WI	54	Spwaste Solid Oth-Tons	Special Waste Solid Other	WI	TON	25.95
10/17/2011	983596	0003610	99661623001	LEE & RYAN ENVIRONMENTAL	136-USEPAREGIONV	32335	105840WI	85	Spwaste Solid Oth-Tons	Special Waste Solid Other	WI	TON	27.24
10/17/2011	983601	0003610	99661623001	LEE & RYAN ENVIRONMENTAL	136-USEPAREGIONV	32334	105840WI	72	Spwaste Solid Oth-Tons	Special Waste Solid Other	WI	TON	24.88
10/17/2011	983608	0003610	99661623001	LEE & RYAN ENVIRONMENTAL	136-USEPAREGIONV	32400	105840WI	16	Spwaste Solid Oth-Tons	Special Waste Solid Other	WI	TON	24.65
10/17/2011	983612	0003610	99661623001	LEE & RYAN ENVIRONMENTAL	136-USEPAREGIONV	32401	105840WI	49	Spwaste Solid Oth-Tons	Special Waste Solid Other	WI	TON	26.64
10/17/2011	983630	0003610	99661623001	LEE & RYAN ENVIRONMENTAL	136-USEPAREGIONV	32402	105840WI	73	Spwaste Solid Oth-Tons	Special Waste Solid Other	WI	TON	23.87
10/17/2011	983638	0003610	99661623001	LEE & RYAN ENVIRONMENTAL	136-USEPAREGIONV	32403	105840WI	18	Spwaste Solid Oth-Tons	Special Waste Solid Other	WI	TON	25.76
10/17/2011	983642	0003610	99661623001	LEE & RYAN ENVIRONMENTAL	136-USEPAREGIONV	32404	105840WI	15	Spwaste Solid Oth-Tons	Special Waste Solid Other	WI	TON	25.88
10/17/2011	983658	0003610	99661623001	LEE & RYAN ENVIRONMENTAL	136-USEPAREGIONV	32405	105840WI	16	Spwaste Solid Oth-Tons	Special Waste Solid Other	WI	TON	22.52
10/17/2011	983661	0003610	99661623001	LEE & RYAN ENVIRONMENTAL	136-USEPAREGIONV	32407	105840WI	54	Spwaste Solid Oth-Tons	Special Waste Solid Other	WI	TON	26.94
10/17/2011	983665	0003610	99661623001	LEE & RYAN ENVIRONMENTAL	136-USEPAREGIONV	32408	105840WI	229	Spwaste Solid Oth-Tons	Special Waste Solid Other	WI	TON	22.79
10/17/2011	983671	0003610	99661623001	LEE & RYAN ENVIRONMENTAL	136-USEPAREGIONV	32409	105840WI	49	Spwaste Solid Oth-Tons	Special Waste Solid Other	WI	TON	28.06
10/17/2011	983676	0003610	99661623001	LEE & RYAN ENVIRONMENTAL	136-USEPAREGIONV	32406	105840WI	37	Spwaste Solid Oth-Tons	Special Waste Solid Other	WI	TON	23.41
10/17/2011	983688	0003610	99661623001	LEE & RYAN ENVIRONMENTAL	136-USEPAREGIONV	32410	105840WI	85	Spwaste Solid Oth-Tons	Special Waste Solid Other	WI	TON	25.64
10/17/2011	983692	0003610	99661623001	LEE & RYAN ENVIRONMENTAL	136-USEPAREGIONV	32411	105840WI	73	Spwaste Solid Oth-Tons	Special Waste Solid Other	WI	TON	26.07
10/17/2011	983696	0003610	99661623001	LEE & RYAN ENVIRONMENTAL	136-USEPAREGIONV	32413	105840WI	15	Spwaste Solid Oth-Tons	Special Waste Solid Other	WI	TON	27.13
10/17/2011	983698	0003610	99661623001	LEE & RYAN ENVIRONMENTAL	136-USEPAREGIONV	32412	105840WI	18	Spwaste Solid Oth-Tons	Special Waste Solid Other	WI	TON	23.52
10/17/2011	983703	0003610	99661623001	LEE & RYAN ENVIRONMENTAL	136-USEPAREGIONV	32415	105840WI	37	Spwaste Solid Oth-Tons	Special Waste Solid Other	WI	TON	24.81
10/17/2011	983704	0003610	99661623001	LEE & RYAN ENVIRONMENTAL	136-USEPAREGIONV	32414	105840WI	72	Spwaste Solid Oth-Tons	Special Waste Solid Other	WI	TON	25.64
10/17/2011	983718	0003610	99661623001	LEE & RYAN ENVIRONMENTAL	136-USEPAREGIONV	32416	105840WI	229	Spwaste Solid Oth-Tons	Special Waste Solid Other	WI	TON	24.07
10/17/2011	983721	0003610	99661623001	LEE & RYAN ENVIRONMENTAL	136-USEPAREGIONV	32417	105840WI	49	Spwaste Solid Oth-Tons	Special Waste Solid Other	WI	TON	27.96
10/17/2011	983729	0003610	99661623001	LEE & RYAN ENVIRONMENTAL	136-USEPAREGIONV	32418	105840WI	16	Spwaste Solid Oth-Tons	Special Waste Solid Other	WI	TON	18.03
10/17/2011	983733	0003610	99661623001	LEE & RYAN ENVIRONMENTAL	136-USEPAREGIONV	32419	105840WI	54	Spwaste Solid Oth-Tons	Special Waste Solid Other	WI	TON	27.01
10/17/2011	983748	0003610	99661623001	LEE & RYAN ENVIRONMENTAL	136-USEPAREGIONV	32420	105840WI	73	Spwaste Solid Oth-Tons	Special Waste Solid Other	WI	TON	25.41
10/17/2011	983756	0003610	99661623001	LEE & RYAN ENVIRONMENTAL	136-USEPAREGIONV	32421	105840WI	85	Spwaste Solid Oth-Tons	Special Waste Solid Other	WI	TON	25.97
10/17/2011	983759	0003610	99661623001	LEE & RYAN ENVIRONMENTAL	136-USEPAREGIONV	32422	105840WI	15	Spwaste Solid Oth-Tons	Special Waste Solid Other	WI	TON	26.83
10/17/2011	983760	0003610	99661623001	LEE & RYAN ENVIRONMENTAL	136-USEPAREGIONV	32423	105840WI	37	Spwaste Solid Oth-Tons	Special Waste Solid Other	WI	TON	26.14
10/17/2011	983765	0003610	99661623001	LEE & RYAN ENVIRONMENTAL	136-USEPAREGIONV	32424	105840WI	18	Spwaste Solid Oth-Tons	Special Waste Solid Other	WI	TON	26.88
10/17/2011	983769	0003610	99661623001	LEE & RYAN ENVIRONMENTAL	136-USEPAREGIONV	32425	105840WI	72	Spwaste Solid Oth-Tons	Special Waste Solid Other	WI	TON	25.6
10/17/2011	983770	0003610	99661623001	LEE & RYAN ENVIRONMENTAL	136-USEPAREGIONV	32426	105840WI	229	Spwaste Solid Oth-Tons	Special Waste Solid Other	WI	TON	24.25
10/17/2011	983778	0003610	99661623001	LEE & RYAN ENVIRONMENTAL	136-USEPAREGIONV	see	105840WI	W303	Spwaste Solid Oth-Tons	Special Waste Solid Other	WI	TON	25.62
10/17/2011	983781	0003610	99661623001	LEE & RYAN ENVIRONMENTAL	136-USEPAREGIONV	32428	105840WI	16	Spwaste Solid Oth-Tons	Special Waste Solid Other	WI	TON	26.02
10/17/2011	983782	0003610	99661623001	LEE & RYAN ENVIRONMENTAL	136-USEPAREGIONV	32429	105840WI	54	Spwaste Solid Oth-Tons	Special Waste Solid Other	WI	TON	25.98
10/17/2011	983789	0003610	99661623001	LEE & RYAN ENVIRONMENTAL	136-USEPAREGIONV	32430	105840WI	49	Spwaste Solid Oth-Tons	Special Waste Solid Other	WI	TON	27.47
10/17/2011	983799	0003610	99661623001	LEE & RYAN ENVIRONMENTAL	136-USEPAREGIONV	32432	105840WI	73	Spwaste Solid Oth-Tons	Special Waste Solid Other	WI	TON	24.85
10/17/2011	983806	0003610	99661623001	LEE & RYAN ENVIRONMENTAL	136-USEPAREGIONV	32431	105840WI	W606	Spwaste Solid Oth-Tons	Special Waste Solid Other	WI	TON	25.5
10/17/2011	983809	0003610	99661623001	LEE & RYAN ENVIRONMENTAL	136-USEPAREGIONV	32433	105840WI	85	Spwaste Solid Oth-Tons	Special Waste Solid Other	WI	TON	25.73
10/17/2011	983811	0003610	99661623001	LEE & RYAN ENVIRONMENTAL	136-USEPAREGIONV	32434	105840WI	15	Spwaste Solid Oth-Tons	Special Waste Solid Other	WI	TON	24.9
10/17/2011	983813	0003610	99661623001	LEE & RYAN ENVIRONMENTAL	136-USEPAREGIONV	32435	105840WI	37	Spwaste Solid Oth-Tons	Special Waste Solid Other	WI	TON	24.96
10/17/2011	983827	0003610	99661623001	LEE & RYAN ENVIRONMENTAL	136-USEPAREGIONV	32436	105840WI	18	Spwaste Solid Oth-Tons	Special Waste Solid Other	WI	TON	26.32
10/17/2011	983828	0003610	99661623001	LEE & RYAN ENVIRONMENTAL	136-USEPAREGIONV	32437	105840WI	72	Spwaste Solid Oth-Tons	Special Waste Solid Other	WI	TON	26.2

Ticket Date	Ticket ID	Cust Code	MAS Unique ID	Customer	Generator	Manifest	Profile	Truck	Material	Material Description	Origin	Rate Unit	Tons
10/17/2011	983832	0003610	99661623001	LEE & RYAN ENVIRONMENTAL	136-USEPAREGIONV	32438	105840WI	229	Spwaste Solid Oth-Tons	Special Waste Solid Other	WI	TON	22.86
10/17/2011	983838	0003610	99661623001	LEE & RYAN ENVIRONMENTAL	136-USEPAREGIONV	32439	105840WI	W303	Spwaste Solid Oth-Tons	Special Waste Solid Other	WI	TON	24.43
10/17/2011	983874	0003610	99661623001	LEE & RYAN ENVIRONMENTAL	136-USEPAREGIONV	32442	105840WI	49	Spwaste Solid Oth-Tons	Special Waste Solid Other	WI	TON	21.52
10/17/2011	983876	0003610	99661623001	LEE & RYAN ENVIRONMENTAL	136-USEPAREGIONV	32441	105840WI	W202	Spwaste Solid Oth-Tons	Special Waste Solid Other	WI	TON	23.08
10/17/2011	983877	0003610	99661623001	LEE & RYAN ENVIRONMENTAL	136-USEPAREGIONV	32443	105840WI	73	Spwaste Solid Oth-Tons	Special Waste Solid Other	WI	TON	21.27
10/17/2011	983878	0003610	99661623001	LEE & RYAN ENVIRONMENTAL	136-USEPAREGIONV	32440	105840WI	16	Spwaste Solid Oth-Tons	Special Waste Solid Other	WI	TON	20.3
10/17/2011	983884	0003610	99661623001	LEE & RYAN ENVIRONMENTAL	136-USEPAREGIONV	32444	105840WI	84	Spwaste Solid Oth-Tons	Special Waste Solid Other	WI	TON	22.63
10/17/2011	983887	0003610	99661623001	LEE & RYAN ENVIRONMENTAL	136-USEPAREGIONV	32446	105840WI	83	Spwaste Solid Oth-Tons	Special Waste Solid Other	WI	TON	23.45
10/17/2011	983889	0003610	99661623001	LEE & RYAN ENVIRONMENTAL	136-USEPAREGIONV	32448	105840WI	15	Spwaste Solid Oth-Tons	Special Waste Solid Other	WI	TON	21.38
10/17/2011	983892	0003610	99661623001	LEE & RYAN ENVIRONMENTAL	136-USEPAREGIONV	32449	105840WI	54	Spwaste Solid Oth-Tons	Special Waste Solid Other	WI	TON	26.74
10/17/2011	983894	0003610	99661623001	LEE & RYAN ENVIRONMENTAL	136-USEPAREGIONV	32447	105840WI	W606	Spwaste Solid Oth-Tons	Special Waste Solid Other	WI	TON	21.93
10/17/2011	983895	0003610	99661623001	LEE & RYAN ENVIRONMENTAL	136-USEPAREGIONV	32450	105840WI	18	Spwaste Solid Oth-Tons	Special Waste Solid Other	WI	TON	27.38
10/17/2011	983897	0003610	99661623001	LEE & RYAN ENVIRONMENTAL	136-USEPAREGIONV	32454	105840WI	70	Spwaste Solid Oth-Tons	Special Waste Solid Other	WI	TON	21.4
10/17/2011	983898	0003610	99661623001	LEE & RYAN ENVIRONMENTAL	136-USEPAREGIONV	32451	105840WI	229	Spwaste Solid Oth-Tons	Special Waste Solid Other	WI	TON	17.32
10/17/2011	983900	0003610	99661623001	LEE & RYAN ENVIRONMENTAL	136-USEPAREGIONV	32452	105840WI	81	Spwaste Solid Oth-Tons	Special Waste Solid Other	WI	TON	21.12
10/17/2011	983903	0003610	99661623001	LEE & RYAN ENVIRONMENTAL	136-USEPAREGIONV	32445	105840WI	W101	Spwaste Solid Oth-Tons	Special Waste Solid Other	WI	TON	20.17
10/17/2011	983905	0003610	99661623001	LEE & RYAN ENVIRONMENTAL	136-USEPAREGIONV	32453	105840WI	W303	Spwaste Solid Oth-Tons	Special Waste Solid Other	WI	TON	20.88
10/17/2011	983912	0003610	99661623001	LEE & RYAN ENVIRONMENTAL	136-USEPAREGIONV	32455	105840WI	W202	Spwaste Solid Oth-Tons	Special Waste Solid Other	WI	TON	26.52
10/17/2011	983913	0003610	99661623001	LEE & RYAN ENVIRONMENTAL	136-USEPAREGIONV	32456	105840WI	84	Spwaste Solid Oth-Tons	Special Waste Solid Other	WI	TON	25.69
10/17/2011	983914	0003610	99661623001	LEE & RYAN ENVIRONMENTAL	136-USEPAREGIONV	32457	105840WI	83	Spwaste Solid Oth-Tons	Special Waste Solid Other	WI	TON	24.76
10/17/2011	983915	0003610	99661623001	LEE & RYAN ENVIRONMENTAL	136-USEPAREGIONV	32458	105840WI	15	Spwaste Solid Oth-Tons	Special Waste Solid Other	WI	TON	23.8
10/17/2011	983916	0003610	99661623001	LEE & RYAN ENVIRONMENTAL	136-USEPAREGIONV	32459	105840WI	70	Spwaste Solid Oth-Tons	Special Waste Solid Other	WI	TON	24.22
10/17/2011	983917	0003610	99661623001	LEE & RYAN ENVIRONMENTAL	136-USEPAREGIONV	32461	105840WI	18	Spwaste Solid Oth-Tons	Special Waste Solid Other	WI	TON	27.18
10/17/2011	983918	0003610	99661623001	LEE & RYAN ENVIRONMENTAL	136-USEPAREGIONV	32460	105840WI	W606	Spwaste Solid Oth-Tons	Special Waste Solid Other	WI	TON	23.67
10/17/2011	983919	0003610	99661623001	LEE & RYAN ENVIRONMENTAL	136-USEPAREGIONV	32462	105840WI	W101	Spwaste Solid Oth-Tons	Special Waste Solid Other	WI	TON	20.39
10/17/2011	983920	0003610	99661623001	LEE & RYAN ENVIRONMENTAL	136-USEPAREGIONV	32463	105840WI	W303	Spwaste Solid Oth-Tons	Special Waste Solid Other	WI	TON	24.53
10/17/2011	983921	0003610	99661623001	LEE & RYAN ENVIRONMENTAL	136-USEPAREGIONV	32464	105840WI	81	Spwaste Solid Oth-Tons	Special Waste Solid Other	WI	TON	31.9
10/17/2011	983923	0003610	99661623001	LEE & RYAN ENVIRONMENTAL	136-USEPAREGIONV	32465	105840WI	84	Spwaste Solid Oth-Tons	Special Waste Solid Other	WI	TON	25.86
10/17/2011	983924	0003610	99661623001	LEE & RYAN ENVIRONMENTAL	136-USEPAREGIONV	32467	105840WI	70	Spwaste Solid Oth-Tons	Special Waste Solid Other	WI	TON	20.63
10/17/2011	983925	0003610	99661623001	LEE & RYAN ENVIRONMENTAL	136-USEPAREGIONV	32466	105840WI	W202	Spwaste Solid Oth-Tons	Special Waste Solid Other	WI	TON	23.16
10/17/2011	983926	0003610	99661623001	LEE & RYAN ENVIRONMENTAL	136-USEPAREGIONV	32468	105840WI	15	Spwaste Solid Oth-Tons	Special Waste Solid Other	WI	TON	24.25
10/17/2011	983927	0003610	99661623001	LEE & RYAN ENVIRONMENTAL	136-USEPAREGIONV	32469	105840WI	83	Spwaste Solid Oth-Tons	Special Waste Solid Other	WI	TON	24.82
10/17/2011	983928	0003610	99661623001	LEE & RYAN ENVIRONMENTAL	136-USEPAREGIONV	32470	105840WI	18	Spwaste Solid Oth-Tons	Special Waste Solid Other	WI	TON	22.65
10/17/2011	983929	0003610	99661623001	LEE & RYAN ENVIRONMENTAL	136-USEPAREGIONV	32471	105840WI	W606	Spwaste Solid Oth-Tons	Special Waste Solid Other	WI	TON	23.62
10/17/2011	983930	0003610	99661623001	LEE & RYAN ENVIRONMENTAL	136-USEPAREGIONV	32472	105840WI	W101	Spwaste Solid Oth-Tons	Special Waste Solid Other	WI	TON	23.75
10/17/2011	983931	0003610	99661623001	LEE & RYAN ENVIRONMENTAL	136-USEPAREGIONV	32473	105840WI	W303	Spwaste Solid Oth-Tons	Special Waste Solid Other	WI	TON	21.09
10/17/2011	983932	0003610	99661623001	LEE & RYAN ENVIRONMENTAL	136-USEPAREGIONV	32474	105840WI	81	Spwaste Solid Oth-Tons	Special Waste Solid Other	WI	TON	24.66
10/17/2011	983933	0003610	99661623001	LEE & RYAN ENVIRONMENTAL	136-USEPAREGIONV	32475	105840WI	84	Spwaste Solid Oth-Tons	Special Waste Solid Other	WI	TON	22.16
10/17/2011	983934	0003610	99661623001	LEE & RYAN ENVIRONMENTAL	136-USEPAREGIONV	32476	105840WI	70	Spwaste Solid Oth-Tons	Special Waste Solid Other	WI	TON	20.21
10/17/2011	983935	0003610	99661623001	LEE & RYAN ENVIRONMENTAL	136-USEPAREGIONV	32477	105840WI	W202	Spwaste Solid Oth-Tons	Special Waste Solid Other	WI	TON	22.99
10/17/2011	983936	0003610	99661623001	LEE & RYAN ENVIRONMENTAL	136-USEPAREGIONV	32478	105840WI	83	Spwaste Solid Oth-Tons	Special Waste Solid Other	WI	TON	22.18
10/17/2011	983937	0003610	99661623001	LEE & RYAN ENVIRONMENTAL	136-USEPAREGIONV	32479	105840WI	W606	Spwaste Solid Oth-Tons	Special Waste Solid Other	WI	TON	21.57
10/17/2011	983938	0003610	99661623001	LEE & RYAN ENVIRONMENTAL	136-USEPAREGIONV	32480	105840WI	W101	Spwaste Solid Oth-Tons	Special Waste Solid Other	WI	TON	20.03

Ticket Date	Ticket ID	Cust Code	MAS Unique ID	Customer	Generator	Manifest	Profile	Truck	Material	Material Description	Origin	Rate Unit	Tons
10/17/2011	983939	0003610	99661623001	LEE & RYAN ENVIRONMENTAL	136-USEPAREGIONV	32481	105840WI	W303	Spwaste Solid Oth-Tons	Special Waste Solid Other	WI	TON	20.93
10/17/2011	983940	0003610	99661623001	LEE & RYAN ENVIRONMENTAL	136-USEPAREGIONV	32482	105840WI	81	Spwaste Solid Oth-Tons	Special Waste Solid Other	WI	TON	19.83
10/17/2011	983941	0003610	99661623001	LEE & RYAN ENVIRONMENTAL	136-USEPAREGIONV	32483	105840WI	84	Spwaste Solid Oth-Tons	Special Waste Solid Other	WI	TON	21.87
10/17/2011	983942	0003610	99661623001	LEE & RYAN ENVIRONMENTAL	136-USEPAREGIONV	32484	105840WI	70	Spwaste Solid Oth-Tons	Special Waste Solid Other	WI	TON	25.05
10/17/2011	983943	0003610	99661623001	LEE & RYAN ENVIRONMENTAL	136-USEPAREGIONV	32485	105840WI	W202	Spwaste Solid Oth-Tons	Special Waste Solid Other	WI	TON	22.71
10/17/2011	983944	0003610	99661623001	LEE & RYAN ENVIRONMENTAL	136-USEPAREGIONV	32486	105840WI	83	Spwaste Solid Oth-Tons	Special Waste Solid Other	WI	TON	23.98
10/17/2011	983945	0003610	99661623001	LEE & RYAN ENVIRONMENTAL	136-USEPAREGIONV	32489	105840WI	W303	Spwaste Solid Oth-Tons	Special Waste Solid Other	WI	TON	20.41
10/17/2011	983946	0003610	99661623001	LEE & RYAN ENVIRONMENTAL	136-USEPAREGIONV	32490	105840WI	84	Spwaste Solid Oth-Tons	Special Waste Solid Other	WI	TON	20.79
10/17/2011	983947	0003610	99661623001	LEE & RYAN ENVIRONMENTAL	136-USEPAREGIONV	32488	105840WI	W101	Spwaste Solid Oth-Tons	Special Waste Solid Other	WI	TON	18.52
10/17/2011	983948	0003610	99661623001	LEE & RYAN ENVIRONMENTAL	136-USEPAREGIONV	32491	105840WI	81	Spwaste Solid Oth-Tons	Special Waste Solid Other	WI	TON	19.92
10/17/2011	983949	0003610	99661623001	LEE & RYAN ENVIRONMENTAL	136-USEPAREGIONV	32492	105840WI	70	Spwaste Solid Oth-Tons	Special Waste Solid Other	WI	TON	22.75
10/17/2011	983950	0003610	99661623001	LEE & RYAN ENVIRONMENTAL	136-USEPAREGIONV	32487	105840WI	W606	Spwaste Solid Oth-Tons	Special Waste Solid Other	WI	TON	20.1
10/17/2011	983951	0003610	99661623001	LEE & RYAN ENVIRONMENTAL	136-USEPAREGIONV	32493	105840WI	W202	Spwaste Solid Oth-Tons	Special Waste Solid Other	WI	TON	23.88
10/17/2011	983952	0003610	99661623001	LEE & RYAN ENVIRONMENTAL	136-USEPAREGIONV	32494	105840WI	83	Spwaste Solid Oth-Tons	Special Waste Solid Other	WI	TON	22.93
10/17/2011	983953	0003610	99661623001	LEE & RYAN ENVIRONMENTAL	136-USEPAREGIONV	T32495	105840WI	W303	Spwaste Solid Oth-Tons	Special Waste Solid Other	WI	TON	22.1
10/17/2011	983954	0003610	99661623001	LEE & RYAN ENVIRONMENTAL	136-USEPAREGIONV	T32496	105840WI	84	Spwaste Solid Oth-Tons	Special Waste Solid Other	WI	TON	22.35
10/17/2011	983955	0003610	99661623001	LEE & RYAN ENVIRONMENTAL	136-USEPAREGIONV	T32497	105840WI	81	Spwaste Solid Oth-Tons	Special Waste Solid Other	WI	TON	23.11
10/17/2011	983956	0003610	99661623001	LEE & RYAN ENVIRONMENTAL	136-USEPAREGIONV	T32498	105840WI	70	Spwaste Solid Oth-Tons	Special Waste Solid Other	WI	TON	23.03
10/17/2011	983957	0003610	99661623001	LEE & RYAN ENVIRONMENTAL	136-USEPAREGIONV	T32499	105840WI	W101	Spwaste Solid Oth-Tons	Special Waste Solid Other	WI	TON	20.27
10/17/2011	983958	0003610	99661623001	LEE & RYAN ENVIRONMENTAL	136-USEPAREGIONV	T32502	105840WI	83	Spwaste Solid Oth-Tons	Special Waste Solid Other	WI	TON	21.27
10/17/2011	983959	0003610	99661623001	LEE & RYAN ENVIRONMENTAL	136-USEPAREGIONV	T32503	105840WI	W202	Spwaste Solid Oth-Tons	Special Waste Solid Other	WI	TON	23
10/17/2011	983960	0003610	99661623001	LEE & RYAN ENVIRONMENTAL	136-USEPAREGIONV	T32500	105840WI	77	Spwaste Solid Oth-Tons	Special Waste Solid Other	WI	TON	18.79
10/17/2011	983961	0003610	99661623001	LEE & RYAN ENVIRONMENTAL	136-USEPAREGIONV	T32501	105840WI	16	Spwaste Solid Oth-Tons	Special Waste Solid Other	WI	TON	20.46
10/17/2011	983962	0003610	99661623001	LEE & RYAN ENVIRONMENTAL	136-USEPAREGIONV	T32504	105840WI	214	Spwaste Solid Oth-Tons	Special Waste Solid Other	WI	TON	17.37
10/17/2011	983963	0003610	99661623001	LEE & RYAN ENVIRONMENTAL	136-USEPAREGIONV	T32505	105840WI	TF97	Spwaste Solid Oth-Tons	Special Waste Solid Other	WI	TON	19.15
10/17/2011	983964	0003610	99661623001	LEE & RYAN ENVIRONMENTAL	136-USEPAREGIONV	T32506	105840WI	80	Spwaste Solid Oth-Tons	Special Waste Solid Other	WI	TON	23.27
10/17/2011	983965	0003610	99661623001	LEE & RYAN ENVIRONMENTAL	136-USEPAREGIONV	T32507	105840WI	82	Spwaste Solid Oth-Tons	Special Waste Solid Other	WI	TON	20.04
10/18/2011	983966	0003610	99661623001	LEE & RYAN ENVIRONMENTAL	136-USEPAREGIONV	T32508	105840WI	84	Spwaste Solid Oth-Tons	Special Waste Solid Other	WI	TON	21.63
10/18/2011	983967	0003610	99661623001	LEE & RYAN ENVIRONMENTAL	136-USEPAREGIONV	T32509	105840WI	T2	Spwaste Solid Oth-Tons	Special Waste Solid Other	WI	TON	20.79
10/18/2011	983968	0003610	99661623001	LEE & RYAN ENVIRONMENTAL	136-USEPAREGIONV	T32510	105840WI	205	Spwaste Solid Oth-Tons	Special Waste Solid Other	WI	TON	21.04
10/18/2011	983969	0003610	99661623001	LEE & RYAN ENVIRONMENTAL	136-USEPAREGIONV	T32511	105840WI	77	Spwaste Solid Oth-Tons	Special Waste Solid Other	WI	TON	17.66
10/18/2011	983970	0003610	99661623001	LEE & RYAN ENVIRONMENTAL	136-USEPAREGIONV	T32512	105840WI	214	Spwaste Solid Oth-Tons	Special Waste Solid Other	WI	TON	16.03
10/18/2011	983971	0003610	99661623001	LEE & RYAN ENVIRONMENTAL	136-USEPAREGIONV	T32513	105840WI	TF97	Spwaste Solid Oth-Tons	Special Waste Solid Other	WI	TON	15.89
10/18/2011	983972	0003610	99661623001	LEE & RYAN ENVIRONMENTAL	136-USEPAREGIONV	T32514	105840WI	80	Spwaste Solid Oth-Tons	Special Waste Solid Other	WI	TON	19.34
10/18/2011	983973	0003610	99661623001	LEE & RYAN ENVIRONMENTAL	136-USEPAREGIONV	T32515	105840WI	16	Spwaste Solid Oth-Tons	Special Waste Solid Other	WI	TON	16.23
10/18/2011	983974	0003610	99661623001	LEE & RYAN ENVIRONMENTAL	136-USEPAREGIONV	T32516	105840WI	T2	Spwaste Solid Oth-Tons	Special Waste Solid Other	WI	TON	23.93
10/18/2011	983975	0003610	99661623001	LEE & RYAN ENVIRONMENTAL	136-USEPAREGIONV	T32517	105840WI	205	Spwaste Solid Oth-Tons	Special Waste Solid Other	WI	TON	22.87
10/18/2011	983976	0003610	99661623001	LEE & RYAN ENVIRONMENTAL	136-USEPAREGIONV	T32518	105840WI	82	Spwaste Solid Oth-Tons	Special Waste Solid Other	WI	TON	25.04
10/18/2011	983977	0003610	99661623001	LEE & RYAN ENVIRONMENTAL	136-USEPAREGIONV	T32519	105840WI	77	Spwaste Solid Oth-Tons	Special Waste Solid Other	WI	TON	26.7
10/18/2011	983978	0003610	99661623001	LEE & RYAN ENVIRONMENTAL	136-USEPAREGIONV	T32520	105840WI	214	Spwaste Solid Oth-Tons	Special Waste Solid Other	WI	TON	23.82
10/18/2011	983979	0003610	99661623001	LEE & RYAN ENVIRONMENTAL	136-USEPAREGIONV	T32521	105840WI	TF97	Spwaste Solid Oth-Tons	Special Waste Solid Other	WI	TON	24.61
10/18/2011	983980	0003610	99661623001	LEE & RYAN ENVIRONMENTAL	136-USEPAREGIONV	T32522	105840WI	80	Spwaste Solid Oth-Tons	Special Waste Solid Other	WI	TON	25.89
10/18/2011	983981	0003610	99661623001	LEE & RYAN ENVIRONMENTAL	136-USEPAREGIONV	T32523	105840WI	16	Spwaste Solid Oth-Tons	Special Waste Solid Other	WI	TON	27.72

Ticket Date	Ticket ID	Cust Code	MAS Unique ID	Customer	Generator	Manifest	Profile	Truck	Material	Material Description	Origin	Rate Unit	Tons
10/18/2011	983982	0003610	99661623001	LEE & RYAN ENVIRONMENTAL	136-USEPAREGIONV	T32524	105840WI	T2	Spwaste Solid Oth-Tons	Special Waste Solid Other	WI	TON	25.64
10/18/2011	983983	0003610	99661623001	LEE & RYAN ENVIRONMENTAL	136-USEPAREGIONV	T32525	105840WI	82	Spwaste Solid Oth-Tons	Special Waste Solid Other	WI	TON	25.18
10/18/2011	983984	0003610	99661623001	LEE & RYAN ENVIRONMENTAL	136-USEPAREGIONV	T32526	105840WI	205	Spwaste Solid Oth-Tons	Special Waste Solid Other	WI	TON	23.94
10/18/2011	983985	0003610	99661623001	LEE & RYAN ENVIRONMENTAL	136-USEPAREGIONV	T32527	105840WI	77	Spwaste Solid Oth-Tons	Special Waste Solid Other	WI	TON	26.09
10/18/2011	983986	0003610	99661623001	LEE & RYAN ENVIRONMENTAL	136-USEPAREGIONV	T32528	105840WI	214	Spwaste Solid Oth-Tons	Special Waste Solid Other	WI	TON	22.04
10/18/2011	983987	0003610	99661623001	LEE & RYAN ENVIRONMENTAL	136-USEPAREGIONV	T32529	105840WI	TF97	Spwaste Solid Oth-Tons	Special Waste Solid Other	WI	TON	28.48
10/18/2011	983988	0003610	99661623001	LEE & RYAN ENVIRONMENTAL	136-USEPAREGIONV	T32530	105840WI	80	Spwaste Solid Oth-Tons	Special Waste Solid Other	WI	TON	21.16
10/18/2011	983989	0003610	99661623001	LEE & RYAN ENVIRONMENTAL	136-USEPAREGIONV	T32531	105840WI	16	Spwaste Solid Oth-Tons	Special Waste Solid Other	WI	TON	24.48
10/18/2011	983990	0003610	99661623001	LEE & RYAN ENVIRONMENTAL	136-USEPAREGIONV	T32532	105840WI	T2	Spwaste Solid Oth-Tons	Special Waste Solid Other	WI	TON	27.46
10/18/2011	983991	0003610	99661623001	LEE & RYAN ENVIRONMENTAL	136-USEPAREGIONV	T32533	105840WI	82	Spwaste Solid Oth-Tons	Special Waste Solid Other	WI	TON	24
10/18/2011	983992	0003610	99661623001	LEE & RYAN ENVIRONMENTAL	136-USEPAREGIONV	T32534	105840WI	205	Spwaste Solid Oth-Tons	Special Waste Solid Other	WI	TON	19.56
10/18/2011	983993	0003610	99661623001	LEE & RYAN ENVIRONMENTAL	136-USEPAREGIONV	T32535	105840WI	77	Spwaste Solid Oth-Tons	Special Waste Solid Other	WI	TON	23.13
10/18/2011	983994	0003610	99661623001	LEE & RYAN ENVIRONMENTAL	136-USEPAREGIONV	T32536	105840WI	214	Spwaste Solid Oth-Tons	Special Waste Solid Other	WI	TON	21.43
10/18/2011	983995	0003610	99661623001	LEE & RYAN ENVIRONMENTAL	136-USEPAREGIONV	T32537	105840WI	TF97	Spwaste Solid Oth-Tons	Special Waste Solid Other	WI	TON	22.17
10/18/2011	983996	0003610	99661623001	LEE & RYAN ENVIRONMENTAL	136-USEPAREGIONV	T32538	105840WI	80	Spwaste Solid Oth-Tons	Special Waste Solid Other	WI	TON	21.72
10/18/2011	983997	0003610	99661623001	LEE & RYAN ENVIRONMENTAL	136-USEPAREGIONV	T32539	105840WI	16	Spwaste Solid Oth-Tons	Special Waste Solid Other	WI	TON	17.84
10/18/2011	983998	0003610	99661623001	LEE & RYAN ENVIRONMENTAL	136-USEPAREGIONV	T32540	105840WI	T2	Spwaste Solid Oth-Tons	Special Waste Solid Other	WI	TON	21.48
10/18/2011	983999	0003610	99661623001	LEE & RYAN ENVIRONMENTAL	136-USEPAREGIONV	T32541	105840WI	82	Spwaste Solid Oth-Tons	Special Waste Solid Other	WI	TON	23.51
10/18/2011	984000	0003610	99661623001	LEE & RYAN ENVIRONMENTAL	136-USEPAREGIONV	T32542	105840WI	205	Spwaste Solid Oth-Tons	Special Waste Solid Other	WI	TON	21.51
10/18/2011	984001	0003610	99661623001	LEE & RYAN ENVIRONMENTAL	136-USEPAREGIONV	T32543	105840WI	77	Spwaste Solid Oth-Tons	Special Waste Solid Other	WI	TON	22.56
10/18/2011	984002	0003610	99661623001	LEE & RYAN ENVIRONMENTAL	136-USEPAREGIONV	T32544	105840WI	214	Spwaste Solid Oth-Tons	Special Waste Solid Other	WI	TON	19.59
10/18/2011	984003	0003610	99661623001	LEE & RYAN ENVIRONMENTAL	136-USEPAREGIONV	T32545	105840WI	TF97	Spwaste Solid Oth-Tons	Special Waste Solid Other	WI	TON	20.32
10/18/2011	984004	0003610	99661623001	LEE & RYAN ENVIRONMENTAL	136-USEPAREGIONV	T32546	105840WI	80	Spwaste Solid Oth-Tons	Special Waste Solid Other	WI	TON	24.96
10/18/2011	984005	0003610	99661623001	LEE & RYAN ENVIRONMENTAL	136-USEPAREGIONV	T32547	105840WI	16	Spwaste Solid Oth-Tons	Special Waste Solid Other	WI	TON	24.37
10/18/2011	984006	0003610	99661623001	LEE & RYAN ENVIRONMENTAL	136-USEPAREGIONV	T32548	105840WI	T2	Spwaste Solid Oth-Tons	Special Waste Solid Other	WI	TON	20.94
10/18/2011	984007	0003610	99661623001	LEE & RYAN ENVIRONMENTAL	136-USEPAREGIONV	T32549	105840WI	82	Spwaste Solid Oth-Tons	Special Waste Solid Other	WI	TON	24.12
10/18/2011	984008	0003610	99661623001	LEE & RYAN ENVIRONMENTAL	136-USEPAREGIONV	T32550	105840WI	214	Spwaste Solid Oth-Tons	Special Waste Solid Other	WI	TON	21.03
10/18/2011	984009	0003610	99661623001	LEE & RYAN ENVIRONMENTAL	136-USEPAREGIONV	T32551	105840WI	TF97	Spwaste Solid Oth-Tons	Special Waste Solid Other	WI	TON	22.06
10/18/2011	984010	0003610	99661623001	LEE & RYAN ENVIRONMENTAL	136-USEPAREGIONV	T32552	105840WI	16	Spwaste Solid Oth-Tons	Special Waste Solid Other	WI	TON	22.99
10/18/2011	984046	0003610	99661623001	LEE & RYAN ENVIRONMENTAL	136-USEPAREGIONV	T32553	105840WI	229	Spwaste Solid Oth-Tons	Special Waste Solid Other	WI	TON	24.78
10/18/2011	984047	0003610	99661623001	LEE & RYAN ENVIRONMENTAL	136-USEPAREGIONV	T32554	105840WI	49	Spwaste Solid Oth-Tons	Special Waste Solid Other	WI	TON	27.55
10/18/2011	984051	0003610	99661623001	LEE & RYAN ENVIRONMENTAL	136-USEPAREGIONV	T32556	105840WI	70	Spwaste Solid Oth-Tons	Special Waste Solid Other	WI	TON	21.63
10/18/2011	984058	0003610	99661623001	LEE & RYAN ENVIRONMENTAL	136-USEPAREGIONV	T32555	105840WI	W101	Spwaste Solid Oth-Tons	Special Waste Solid Other	WI	TON	23.43
10/18/2011	984065	0003610	99661623001	LEE & RYAN ENVIRONMENTAL	136-USEPAREGIONV	T32557	105840WI	W303	Spwaste Solid Oth-Tons	Special Waste Solid Other	WI	TON	22.35
10/18/2011	984072	0003610	99661623001	LEE & RYAN ENVIRONMENTAL	136-USEPAREGIONV	T32558	105840WI	83	Spwaste Solid Oth-Tons	Special Waste Solid Other	WI	TON	25.78
10/18/2011	984073	0003610	99661623001	LEE & RYAN ENVIRONMENTAL	136-USEPAREGIONV	T32559	105840WI	18	Spwaste Solid Oth-Tons	Special Waste Solid Other	WI	TON	20.76
10/18/2011	984079	0003610	99661623001	LEE & RYAN ENVIRONMENTAL	136-USEPAREGIONV	T32560	105840WI	72	Spwaste Solid Oth-Tons	Special Waste Solid Other	WI	TON	22.61
10/18/2011	984088	0003610	99661623001	LEE & RYAN ENVIRONMENTAL	136-USEPAREGIONV	T32561	105840WI	54	Spwaste Solid Oth-Tons	Special Waste Solid Other	WI	TON	26.33
10/18/2011	984104	0003610	99661623001	LEE & RYAN ENVIRONMENTAL	136-USEPAREGIONV	T32563	105840WI	49	Spwaste Solid Oth-Tons	Special Waste Solid Other	WI	TON	26.7
10/18/2011	984105	0003610	99661623001	LEE & RYAN ENVIRONMENTAL	136-USEPAREGIONV	T32562	105840WI	229	Spwaste Solid Oth-Tons	Special Waste Solid Other	WI	TON	24.99
10/18/2011	984111	0003610	99661623001	LEE & RYAN ENVIRONMENTAL	136-USEPAREGIONV	T32564	105840WI	70	Spwaste Solid Oth-Tons	Special Waste Solid Other	WI	TON	23.29
10/18/2011	984140	0003610	99661623001	LEE & RYAN ENVIRONMENTAL	136-USEPAREGIONV	T32565	105840WI	83	Spwaste Solid Oth-Tons	Special Waste Solid Other	WI	TON	27.67
10/18/2011	984152	0003610	99661623001	LEE & RYAN ENVIRONMENTAL	136-USEPAREGIONV	T32566	105840WI	18	Spwaste Solid Oth-Tons	Special Waste Solid Other	WI	TON	26.11

Ticket Date	Ticket ID	Cust Code	MAS Unique ID	Customer	Generator	Manifest	Profile	Truck	Material	Material Description	Origin	Rate Unit	Tons
10/18/2011	984155	0003610	99661623001	LEE & RYAN ENVIRONMENTAL	136-USEPAREGIONV	T32567	105840WI	72	Spwaste Solid Oth-Tons	Special Waste Solid Other	WI	TON	24.22
10/18/2011	984157	0003610	99661623001	LEE & RYAN ENVIRONMENTAL	136-USEPAREGIONV	T32568	105840WI	W303	Spwaste Solid Oth-Tons	Special Waste Solid Other	WI	TON	24.51
10/18/2011	984162	0003610	99661623001	LEE & RYAN ENVIRONMENTAL	136-USEPAREGIONV	T32569	105840WI	54	Spwaste Solid Oth-Tons	Special Waste Solid Other	WI	TON	27.08
10/18/2011	984169	0003610	99661623001	LEE & RYAN ENVIRONMENTAL	136-USEPAREGIONV	T32570	105840WI	49	Spwaste Solid Oth-Tons	Special Waste Solid Other	WI	TON	27.92
10/18/2011	984186	0003610	99661623001	LEE & RYAN ENVIRONMENTAL	136-USEPAREGIONV	32572	105840WI	70	Spwaste Solid Oth-Tons	Special Waste Solid Other	WI	TON	21.24
10/18/2011	984187	0003610	99661623001	LEE & RYAN ENVIRONMENTAL	136-USEPAREGIONV	32571	105840WI	W202	Spwaste Solid Oth-Tons	Special Waste Solid Other	WI	TON	25.01
10/18/2011	984191	0003610	99661623001	LEE & RYAN ENVIRONMENTAL	136-USEPAREGIONV	32573	105840WI	229	Spwaste Solid Oth-Tons	Special Waste Solid Other	WI	TON	20.61
10/18/2011	984209	0003610	99661623001	LEE & RYAN ENVIRONMENTAL	136-USEPAREGIONV	32574	105840WI	18	Spwaste Solid Oth-Tons	Special Waste Solid Other	WI	TON	25.48
10/18/2011	984210	0003610	99661623001	LEE & RYAN ENVIRONMENTAL	136-USEPAREGIONV	32575	105840WI	72	Spwaste Solid Oth-Tons	Special Waste Solid Other	WI	TON	23.97
10/18/2011	984217	0003610	99661623001	LEE & RYAN ENVIRONMENTAL	136-USEPAREGIONV	32576	105840WI	W303	Spwaste Solid Oth-Tons	Special Waste Solid Other	WI	TON	24.04
10/18/2011	984223	0003610	99661623001	LEE & RYAN ENVIRONMENTAL	136-USEPAREGIONV	32577	105840WI	54	Spwaste Solid Oth-Tons	Special Waste Solid Other	WI	TON	23.78
10/18/2011	984231	0003610	99661623001	LEE & RYAN ENVIRONMENTAL	136-USEPAREGIONV	3278	105840WI	83	Spwaste Solid Oth-Tons	Special Waste Solid Other	WI	TON	27.14
10/18/2011	984238	0003610	99661623001	LEE & RYAN ENVIRONMENTAL	136-USEPAREGIONV	32579	105840WI	70	Spwaste Solid Oth-Tons	Special Waste Solid Other	WI	TON	21.04
10/18/2011	984242	0003610	99661623001	LEE & RYAN ENVIRONMENTAL	136-USEPAREGIONV	32580	105840WI	49	Spwaste Solid Oth-Tons	Special Waste Solid Other	WI	TON	24.33
10/18/2011	984250	0003610	99661623001	LEE & RYAN ENVIRONMENTAL	136-USEPAREGIONV	32581	105840WI	W202	Spwaste Solid Oth-Tons	Special Waste Solid Other	WI	TON	22.51
10/18/2011	984255	0003610	99661623001	LEE & RYAN ENVIRONMENTAL	136-USEPAREGIONV	32582	105840WI	229	Spwaste Solid Oth-Tons	Special Waste Solid Other	WI	TON	20.64
10/18/2011	984265	0003610	99661623001	LEE & RYAN ENVIRONMENTAL	136-USEPAREGIONV	32583	105840WI	18	Spwaste Solid Oth-Tons	Special Waste Solid Other	WI	TON	23.7
10/18/2011	984270	0003610	99661623001	LEE & RYAN ENVIRONMENTAL	136-USEPAREGIONV	32585	105840WI	72	Spwaste Solid Oth-Tons	Special Waste Solid Other	WI	TON	21.46
10/18/2011	984272	0003610	99661623001	LEE & RYAN ENVIRONMENTAL	136-USEPAREGIONV	32584	105840WI	W101	Spwaste Solid Oth-Tons	Special Waste Solid Other	WI	TON	20.01
10/18/2011	984274	0003610	99661623001	LEE & RYAN ENVIRONMENTAL	136-USEPAREGIONV	32586	105840WI	W303	Spwaste Solid Oth-Tons	Special Waste Solid Other	WI	TON	21.92
10/18/2011	984278	0003610	99661623001	LEE & RYAN ENVIRONMENTAL	136-USEPAREGIONV	32587	105840WI	54	Spwaste Solid Oth-Tons	Special Waste Solid Other	WI	TON	26.86
10/18/2011	984280	0003610	99661623001	LEE & RYAN ENVIRONMENTAL	136-USEPAREGIONV	32588	105840WI	83	Spwaste Solid Oth-Tons	Special Waste Solid Other	WI	TON	24.23
10/18/2011	984290	0003610	99661623001	LEE & RYAN ENVIRONMENTAL	136-USEPAREGIONV	32590	105840WI	70	Spwaste Solid Oth-Tons	Special Waste Solid Other	WI	TON	18.9
10/18/2011	984298	0003610	99661623001	LEE & RYAN ENVIRONMENTAL	136-USEPAREGIONV	32591	105840WI	W202	Spwaste Solid Oth-Tons	Special Waste Solid Other	WI	TON	25.06
10/18/2011	984308	0003610	99661623001	LEE & RYAN ENVIRONMENTAL	136-USEPAREGIONV	32592	105840WI	18	Spwaste Solid Oth-Tons	Special Waste Solid Other	WI	TON	26.14
10/18/2011	984309	0003610	99661623001	LEE & RYAN ENVIRONMENTAL	136-USEPAREGIONV	32593	105840WI	229	Spwaste Solid Oth-Tons	Special Waste Solid Other	WI	TON	18.18
10/18/2011	984321	0003610	99661623001	LEE & RYAN ENVIRONMENTAL	136-USEPAREGIONV	32594	105840WI	72	Spwaste Solid Oth-Tons	Special Waste Solid Other	WI	TON	22.71
10/18/2011	984327	0003610	99661623001	LEE & RYAN ENVIRONMENTAL	136-USEPAREGIONV	32595	105840WI	W303	Spwaste Solid Oth-Tons	Special Waste Solid Other	WI	TON	24.29
10/18/2011	984329	0003610	99661623001	LEE & RYAN ENVIRONMENTAL	136-USEPAREGIONV	32596	105840WI	83	Spwaste Solid Oth-Tons	Special Waste Solid Other	WI	TON	25.07
10/18/2011	984338	0003610	99661623001	LEE & RYAN ENVIRONMENTAL	136-USEPAREGIONV	32597	105840WI	W101	Spwaste Solid Oth-Tons	Special Waste Solid Other	WI	TON	23.19
10/18/2011	984341	0003610	99661623001	LEE & RYAN ENVIRONMENTAL	136-USEPAREGIONV	32598	105840WI	54	Spwaste Solid Oth-Tons	Special Waste Solid Other	WI	TON	24.86
10/18/2011	984348	0003610	99661623001	LEE & RYAN ENVIRONMENTAL	136-USEPAREGIONV	32600	105840WI	70	Spwaste Solid Oth-Tons	Special Waste Solid Other	WI	TON	22.16
10/18/2011	984352	0003610	99661623001	LEE & RYAN ENVIRONMENTAL	136-USEPAREGIONV	32599	105840WI	W202	Spwaste Solid Oth-Tons	Special Waste Solid Other	WI	TON	22.96
10/18/2011	984367	0003610	99661623001	LEE & RYAN ENVIRONMENTAL	136-USEPAREGIONV	32602	105840WI	229	Spwaste Solid Oth-Tons	Special Waste Solid Other	WI	TON	16.06
10/18/2011	984368	0003610	99661623001	LEE & RYAN ENVIRONMENTAL	136-USEPAREGIONV	32601	105840WI	18	Spwaste Solid Oth-Tons	Special Waste Solid Other	WI	TON	26.3
10/18/2011	984376	0003610	99661623001	LEE & RYAN ENVIRONMENTAL	136-USEPAREGIONV	32603	105840WI	72	Spwaste Solid Oth-Tons	Special Waste Solid Other	WI	TON	20.87
10/18/2011	984381	0003610	99661623001	LEE & RYAN ENVIRONMENTAL	136-USEPAREGIONV	32604	105840WI	W303	Spwaste Solid Oth-Tons	Special Waste Solid Other	WI	TON	21.32
10/18/2011	984384	0003610	99661623001	LEE & RYAN ENVIRONMENTAL	136-USEPAREGIONV	32020	105840WI	83	Spwaste Solid Oth-Tons	Special Waste Solid Other	WI	TON	23.54
10/18/2011	984399	0003610	99661623001	LEE & RYAN ENVIRONMENTAL	136-USEPAREGIONV	32019	105840WI	W101	Spwaste Solid Oth-Tons	Special Waste Solid Other	WI	TON	24.49
10/18/2011	984403	0003610	99661623001	LEE & RYAN ENVIRONMENTAL	136-USEPAREGIONV	32018	105840WI	54	Spwaste Solid Oth-Tons	Special Waste Solid Other	WI	TON	25.95
10/18/2011	984404	0003610	99661623001	LEE & RYAN ENVIRONMENTAL	136-USEPAREGIONV	32017	105840WI	70	Spwaste Solid Oth-Tons	Special Waste Solid Other	WI	TON	21.76
10/18/2011	984422	0003610	99661623001	LEE & RYAN ENVIRONMENTAL	136-USEPAREGIONV	32016	105840WI	W202	Spwaste Solid Oth-Tons	Special Waste Solid Other	WI	TON	23.09
10/18/2011	984432	0003610	99661623001	LEE & RYAN ENVIRONMENTAL	136-USEPAREGIONV	32015	105840WI	229	Spwaste Solid Oth-Tons	Special Waste Solid Other	WI	TON	16.99

Ticket Date	Ticket ID	Cust Code	MAS Unique ID	Customer	Generator	Manifest	Profile	Truck	Material	Material Description	Origin	Rate Unit	Tons
10/18/2011	984446	0003610	99661623001	LEE & RYAN ENVIRONMENTAL	136-USEPAREGIONV	32589	105840WI	49	Spwaste Solid Oth-Tons	Special Waste Solid Other	WI	TON	26.52
10/18/2011	984448	0003610	99661623001	LEE & RYAN ENVIRONMENTAL	136-USEPAREGIONV	32014	105840WI	18	Spwaste Solid Oth-Tons	Special Waste Solid Other	WI	TON	26.98
10/18/2011	984452	0003610	99661623001	LEE & RYAN ENVIRONMENTAL	136-USEPAREGIONV	32013	105840WI	W606	Spwaste Solid Oth-Tons	Special Waste Solid Other	WI	TON	21.79
10/18/2011	984457	0003610	99661623001	LEE & RYAN ENVIRONMENTAL	136-USEPAREGIONV	32011	105840WI	70	Spwaste Solid Oth-Tons	Special Waste Solid Other	WI	TON	26.13
10/18/2011	984459	0003610	99661623001	LEE & RYAN ENVIRONMENTAL	136-USEPAREGIONV	32012	105840WI	W303	Spwaste Solid Oth-Tons	Special Waste Solid Other	WI	TON	22.82
10/18/2011	984468	0003610	99661623001	LEE & RYAN ENVIRONMENTAL	136-USEPAREGIONV	32010	105840WI	81	Spwaste Solid Oth-Tons	Special Waste Solid Other	WI	TON	19.73
10/18/2011	984472	0003610	99661623001	LEE & RYAN ENVIRONMENTAL	136-USEPAREGIONV	32009	105840WI	83	Spwaste Solid Oth-Tons	Special Waste Solid Other	WI	TON	17.91
10/18/2011	984475	0003610	99661623001	LEE & RYAN ENVIRONMENTAL	136-USEPAREGIONV	32007	105840WI	W202	Spwaste Solid Oth-Tons	Special Waste Solid Other	WI	TON	18.91
10/18/2011	984478	0003610	99661623001	LEE & RYAN ENVIRONMENTAL	136-USEPAREGIONV	32006	105840WI	T3	Spwaste Solid Oth-Tons	Special Waste Solid Other	WI	TON	14.86
10/18/2011	984479	0003610	99661623001	LEE & RYAN ENVIRONMENTAL	136-USEPAREGIONV	32008	105840WI	W101	Spwaste Solid Oth-Tons	Special Waste Solid Other	WI	TON	25.07
10/18/2011	984480	0003610	99661623001	LEE & RYAN ENVIRONMENTAL	136-USEPAREGIONV	32005	105840WI	80	Spwaste Solid Oth-Tons	Special Waste Solid Other	WI	TON	18.43
10/18/2011	984481	0003610	99661623001	LEE & RYAN ENVIRONMENTAL	136-USEPAREGIONV	32004	105840WI	18	Spwaste Solid Oth-Tons	Special Waste Solid Other	WI	TON	24.16
10/18/2011	984482	0003610	99661623001	LEE & RYAN ENVIRONMENTAL	136-USEPAREGIONV	32003	105840WI	70	Spwaste Solid Oth-Tons	Special Waste Solid Other	WI	TON	20.7
10/18/2011	984483	0003610	99661623001	LEE & RYAN ENVIRONMENTAL	136-USEPAREGIONV	32002	105840WI	81	Spwaste Solid Oth-Tons	Special Waste Solid Other	WI	TON	24.61
10/18/2011	984485	0003610	99661623001	LEE & RYAN ENVIRONMENTAL	136-USEPAREGIONV	32001	105840WI	W606	Spwaste Solid Oth-Tons	Special Waste Solid Other	WI	TON	25.39
10/18/2011	984486	0003610	99661623001	LEE & RYAN ENVIRONMENTAL	136-USEPAREGIONV	32021	105840WI	83	Spwaste Solid Oth-Tons	Special Waste Solid Other	WI	TON	20.07
10/18/2011	984487	0003610	99661623001	LEE & RYAN ENVIRONMENTAL	136-USEPAREGIONV	32022	105840WI	W202	Spwaste Solid Oth-Tons	Special Waste Solid Other	WI	TON	23.22
10/18/2011	984488	0003610	99661623001	LEE & RYAN ENVIRONMENTAL	136-USEPAREGIONV	32023	105840WI	T3	Spwaste Solid Oth-Tons	Special Waste Solid Other	WI	TON	16.38
10/18/2011	984489	0003610	99661623001	LEE & RYAN ENVIRONMENTAL	136-USEPAREGIONV	32025	105840WI	18	Spwaste Solid Oth-Tons	Special Waste Solid Other	WI	TON	21.81
10/18/2011	984490	0003610	99661623001	LEE & RYAN ENVIRONMENTAL	136-USEPAREGIONV	32024	105840WI	W101	Spwaste Solid Oth-Tons	Special Waste Solid Other	WI	TON	25.11
10/18/2011	984491	0003610	99661623001	LEE & RYAN ENVIRONMENTAL	136-USEPAREGIONV	32026	105840WI	80	Spwaste Solid Oth-Tons	Special Waste Solid Other	WI	TON	22.91
10/18/2011	984492	0003610	99661623001	LEE & RYAN ENVIRONMENTAL	136-USEPAREGIONV	32028	105840WI	81	Spwaste Solid Oth-Tons	Special Waste Solid Other	WI	TON	21.3
10/18/2011	984493	0003610	99661623001	LEE & RYAN ENVIRONMENTAL	136-USEPAREGIONV	32027	105840WI	70	Spwaste Solid Oth-Tons	Special Waste Solid Other	WI	TON	20.75
10/18/2011	984494	0003610	99661623001	LEE & RYAN ENVIRONMENTAL	136-USEPAREGIONV	32093	105840WI	83	Spwaste Solid Oth-Tons	Special Waste Solid Other	WI	TON	22.59
10/18/2011	984495	0003610	99661623001	LEE & RYAN ENVIRONMENTAL	136-USEPAREGIONV	32092	105840WI	W202	Spwaste Solid Oth-Tons	Special Waste Solid Other	WI	TON	21.17
10/18/2011	984496	0003610	99661623001	LEE & RYAN ENVIRONMENTAL	136-USEPAREGIONV	32029	105840WI	W606	Spwaste Solid Oth-Tons	Special Waste Solid Other	WI	TON	19.94
10/18/2011	984497	0003610	99661623001	LEE & RYAN ENVIRONMENTAL	136-USEPAREGIONV	32030	105840WI	18	Spwaste Solid Oth-Tons	Special Waste Solid Other	WI	TON	22.39
10/18/2011	984498	0003610	99661623001	LEE & RYAN ENVIRONMENTAL	136-USEPAREGIONV	32032	105840WI	80	Spwaste Solid Oth-Tons	Special Waste Solid Other	WI	TON	26.78
10/18/2011	984499	0003610	99661623001	LEE & RYAN ENVIRONMENTAL	136-USEPAREGIONV	32031	105840WI	T2	Spwaste Solid Oth-Tons	Special Waste Solid Other	WI	TON	24.57
10/18/2011	984500	0003610	99661623001	LEE & RYAN ENVIRONMENTAL	136-USEPAREGIONV	32033	105840WI	81	Spwaste Solid Oth-Tons	Special Waste Solid Other	WI	TON	17.04
10/18/2011	984501	0003610	99661623001	LEE & RYAN ENVIRONMENTAL	136-USEPAREGIONV	32034	105840WI	83	Spwaste Solid Oth-Tons	Special Waste Solid Other	WI	TON	22.48
10/18/2011	984502	0003610	99661623001	LEE & RYAN ENVIRONMENTAL	136-USEPAREGIONV	32035	105840WI	W606	Spwaste Solid Oth-Tons	Special Waste Solid Other	WI	TON	21.74
10/18/2011	984503	0003610	99661623001	LEE & RYAN ENVIRONMENTAL	136-USEPAREGIONV	32036	105840WI	80	Spwaste Solid Oth-Tons	Special Waste Solid Other	WI	TON	23.07
10/18/2011	984504	0003610	99661623001	LEE & RYAN ENVIRONMENTAL	136-USEPAREGIONV	32037	105840WI	83	Spwaste Solid Oth-Tons	Special Waste Solid Other	WI	TON	22.59
10/18/2011	984505	0003610	99661623001	LEE & RYAN ENVIRONMENTAL	136-USEPAREGIONV	32038	105840WI	81	Spwaste Solid Oth-Tons	Special Waste Solid Other	WI	TON	21.29
10/18/2011	984506	0003610	99661623001	LEE & RYAN ENVIRONMENTAL	136-USEPAREGIONV	32039	105840WI	W202	Spwaste Solid Oth-Tons	Special Waste Solid Other	WI	TON	21.38
10/18/2011	984507	0003610	99661623001	LEE & RYAN ENVIRONMENTAL	136-USEPAREGIONV	32040	105840WI	T2	Spwaste Solid Oth-Tons	Special Waste Solid Other	WI	TON	23.27
10/19/2011	984557	0003610	99661623001	LEE & RYAN ENVIRONMENTAL	136-USEPAREGIONV	T32041	105840WI	73	Spwaste Solid Oth-Tons	Special Waste Solid Other	WI	TON	17.72
10/19/2011	984563	0003610	99661623001	LEE & RYAN ENVIRONMENTAL	136-USEPAREGIONV	T32094	105840WI	85	Spwaste Solid Oth-Tons	Special Waste Solid Other	WI	TON	18.89
10/19/2011	984570	0003610	99661623001	LEE & RYAN ENVIRONMENTAL	136-USEPAREGIONV	T32091	105840WI	99	Spwaste Solid Oth-Tons	Special Waste Solid Other	WI	TON	17.09
10/19/2011	984574	0003610	99661623001	LEE & RYAN ENVIRONMENTAL	136-USEPAREGIONV	T32090	105840WI	W303	Spwaste Solid Oth-Tons	Special Waste Solid Other	WI	TON	18.69
10/19/2011	984600	0003610	99661623001	LEE & RYAN ENVIRONMENTAL	136-USEPAREGIONV	T32089	105840WI	73	Spwaste Solid Oth-Tons	Special Waste Solid Other	WI	TON	19.91
10/19/2011	984603	0003610	99661623001	LEE & RYAN ENVIRONMENTAL	136-USEPAREGIONV	T32088	105840WI	85	Spwaste Solid Oth-Tons	Special Waste Solid Other	WI	TON	18.05

Ticket Date	Ticket ID	Cust Code	MAS Unique ID	Customer	Generator	Manifest	Profile	Truck	Material	Material Description	Origin	Rate Unit	Tons
10/19/2011	984616	0003610	99661623001	LEE & RYAN ENVIRONMENTAL	136-USEPAREGIONV	T32087	105840WI	99	Spwaste Solid Oth-Tons	Special Waste Solid Other	WI	TON	19.65
10/19/2011	984622	0003610	99661623001	LEE & RYAN ENVIRONMENTAL	136-USEPAREGIONV	T32086	105840WI	W303	Spwaste Solid Oth-Tons	Special Waste Solid Other	WI	TON	20.15
10/19/2011	984653	0003610	99661623001	LEE & RYAN ENVIRONMENTAL	136-USEPAREGIONV	32085	105840WI	73	Spwaste Solid Oth-Tons	Special Waste Solid Other	WI	TON	19.61
10/19/2011	984657	0003610	99661623001	LEE & RYAN ENVIRONMENTAL	136-USEPAREGIONV	32084	105840WI	85	Spwaste Solid Oth-Tons	Special Waste Solid Other	WI	TON	18.78
10/19/2011	984665	0003610	99661623001	LEE & RYAN ENVIRONMENTAL	136-USEPAREGIONV	32083	105840WI	99	Spwaste Solid Oth-Tons	Special Waste Solid Other	WI	TON	20.35
10/19/2011	984671	0003610	99661623001	LEE & RYAN ENVIRONMENTAL	136-USEPAREGIONV	32082	105840WI	W303	Spwaste Solid Oth-Tons	Special Waste Solid Other	WI	TON	16.27
10/19/2011	984726	0003610	99661623001	LEE & RYAN ENVIRONMENTAL	136-USEPAREGIONV	T32080	105840WI	85	Spwaste Solid Oth-Tons	Special Waste Solid Other	WI	TON	16.72
10/21/2011	985241	0003610	99661623001	LEE & RYAN ENVIRONMENTAL	136-USEPAREGIONV	T31609	106280WI	70	Spwaste Solid Oth-Tons	Special Waste Solid Other	WI	TON	21.26
10/21/2011	985253	0003610	99661623001	LEE & RYAN ENVIRONMENTAL	136-USEPAREGIONV	T31608	106280WI	82	Spwaste Solid Oth-Tons	Special Waste Solid Other	WI	TON	21.89
10/21/2011	985264	0003610	99661623001	LEE & RYAN ENVIRONMENTAL	136-USEPAREGIONV	T31607	106280WI	W202	Spwaste Solid Oth-Tons	Special Waste Solid Other	WI	TON	21.85
10/21/2011	985270	0003610	99661623001	LEE & RYAN ENVIRONMENTAL	136-USEPAREGIONV	T31606	106280WI	214	Spwaste Solid Oth-Tons	Special Waste Solid Other	WI	TON	21.71
10/21/2011	985284	0003610	99661623001	LEE & RYAN ENVIRONMENTAL	136-USEPAREGIONV	T31605	106280WI	84	Spwaste Solid Oth-Tons	Special Waste Solid Other	WI	TON	24.88
10/21/2011	985289	0003610	99661623001	LEE & RYAN ENVIRONMENTAL	136-USEPAREGIONV	T31604	106280WI	85	Spwaste Solid Oth-Tons	Special Waste Solid Other	WI	TON	24.62
10/21/2011	985311	0003610	99661623001	LEE & RYAN ENVIRONMENTAL	136-USEPAREGIONV	T31603	106280WI	82	Spwaste Solid Oth-Tons	Special Waste Solid Other	WI	TON	23.43
10/21/2011	985315	0003610	99661623001	LEE & RYAN ENVIRONMENTAL	136-USEPAREGIONV	T31602	106280WI	W202	Spwaste Solid Oth-Tons	Special Waste Solid Other	WI	TON	24.28
10/21/2011	985329	0003610	99661623001	LEE & RYAN ENVIRONMENTAL	136-USEPAREGIONV	31601	106280WI	214	Spwaste Solid Oth-Tons	Special Waste Solid Other	WI	TON	23.94
10/21/2011	985337	0003610	99661623001	LEE & RYAN ENVIRONMENTAL	136-USEPAREGIONV	31600	106280WI	70	Spwaste Solid Oth-Tons	Special Waste Solid Other	WI	TON	26.93
10/21/2011	985349	0003610	99661623001	LEE & RYAN ENVIRONMENTAL	136-USEPAREGIONV	31599	106280WI	85	Spwaste Solid Oth-Tons	Special Waste Solid Other	WI	TON	25.99
10/21/2011	985359	0003610	99661623001	LEE & RYAN ENVIRONMENTAL	136-USEPAREGIONV	31598	106280WI	84	Spwaste Solid Oth-Tons	Special Waste Solid Other	WI	TON	24.85
10/21/2011	985366	0003610	99661623001	LEE & RYAN ENVIRONMENTAL	136-USEPAREGIONV	31597	106280WI	82	Spwaste Solid Oth-Tons	Special Waste Solid Other	WI	TON	25.76
10/21/2011	985374	0003610	99661623001	LEE & RYAN ENVIRONMENTAL	136-USEPAREGIONV	31596	106280WI	W202	Spwaste Solid Oth-Tons	Special Waste Solid Other	WI	TON	24.36
10/21/2011	985383	0003610	99661623001	LEE & RYAN ENVIRONMENTAL	136-USEPAREGIONV	31595	106280WI	214	Spwaste Solid Oth-Tons	Special Waste Solid Other	WI	TON	23.29
10/21/2011	985389	0003610	99661623001	LEE & RYAN ENVIRONMENTAL	136-USEPAREGIONV	31594	106280WI	70	Spwaste Solid Oth-Tons	Special Waste Solid Other	WI	TON	22.25
10/21/2011	985407	0003610	99661623001	LEE & RYAN ENVIRONMENTAL	136-USEPAREGIONV	31593	106280WI	85	Spwaste Solid Oth-Tons	Special Waste Solid Other	WI	TON	25.78
10/21/2011	985413	0003610	99661623001	LEE & RYAN ENVIRONMENTAL	136-USEPAREGIONV	31592	106280WI	84	Spwaste Solid Oth-Tons	Special Waste Solid Other	WI	TON	27.85
10/21/2011	985420	0003610	99661623001	LEE & RYAN ENVIRONMENTAL	136-USEPAREGIONV	31591	106280WI	82	Spwaste Solid Oth-Tons	Special Waste Solid Other	WI	TON	28.07
10/21/2011	985430	0003610	99661623001	LEE & RYAN ENVIRONMENTAL	136-USEPAREGIONV	31590	106280WI	W202	Spwaste Solid Oth-Tons	Special Waste Solid Other	WI	TON	27.77
10/21/2011	985433	0003610	99661623001	LEE & RYAN ENVIRONMENTAL	136-USEPAREGIONV	31589	106280WI	214	Spwaste Solid Oth-Tons	Special Waste Solid Other	WI	TON	23.05
10/21/2011	985445	0003610	99661623001	LEE & RYAN ENVIRONMENTAL	136-USEPAREGIONV	31588	106280WI	70	Spwaste Solid Oth-Tons	Special Waste Solid Other	WI	TON	24.87
10/21/2011	985463	0003610	99661623001	LEE & RYAN ENVIRONMENTAL	136-USEPAREGIONV	31587	106280WI	85	Spwaste Solid Oth-Tons	Special Waste Solid Other	WI	TON	27.75
10/21/2011	985470	0003610	99661623001	LEE & RYAN ENVIRONMENTAL	136-USEPAREGIONV	31586	106280WI	84	Spwaste Solid Oth-Tons	Special Waste Solid Other	WI	TON	27.73
10/21/2011	985480	0003610	99661623001	LEE & RYAN ENVIRONMENTAL	136-USEPAREGIONV	31585	106280WI	82	Spwaste Solid Oth-Tons	Special Waste Solid Other	WI	TON	29.31
10/21/2011	985481	0003610	99661623001	LEE & RYAN ENVIRONMENTAL	136-USEPAREGIONV	31584	106280WI	W202	Spwaste Solid Oth-Tons	Special Waste Solid Other	WI	TON	26.67
10/21/2011	985505	0003610	99661623001	LEE & RYAN ENVIRONMENTAL	136-USEPAREGIONV	31583	106280WI	214	Spwaste Solid Oth-Tons	Special Waste Solid Other	WI	TON	20.45
10/21/2011	985509	0003610	99661623001	LEE & RYAN ENVIRONMENTAL	136-USEPAREGIONV	31581	106280WI	70	Spwaste Solid Oth-Tons	Special Waste Solid Other	WI	TON	22.66
10/21/2011	985521	0003610	99661623001	LEE & RYAN ENVIRONMENTAL	136-USEPAREGIONV	31579	106280WI	16	Spwaste Solid Oth-Tons	Special Waste Solid Other	WI	TON	26.55
10/21/2011	985523	0003610	99661623001	LEE & RYAN ENVIRONMENTAL	136-USEPAREGIONV	31580	106280WI	99	Spwaste Solid Oth-Tons	Special Waste Solid Other	WI	TON	20.94
10/21/2011	985526	0003610	99661623001	LEE & RYAN ENVIRONMENTAL	136-USEPAREGIONV	31578	106280WI	W101	Spwaste Solid Oth-Tons	Special Waste Solid Other	WI	TON	24.35
10/21/2011	985527	0003610	99661623001	LEE & RYAN ENVIRONMENTAL	136-USEPAREGIONV	31576	106280WI	39	Spwaste Solid Oth-Tons	Special Waste Solid Other	WI	TON	24.52
10/21/2011	985528	0003610	99661623001	LEE & RYAN ENVIRONMENTAL	136-USEPAREGIONV	31577	106280WI	85	Spwaste Solid Oth-Tons	Special Waste Solid Other	WI	TON	25.58
10/21/2011	985529	0003610	99661623001	LEE & RYAN ENVIRONMENTAL	136-USEPAREGIONV	31575	106280WI	W606	Spwaste Solid Oth-Tons	Special Waste Solid Other	WI	TON	23.31
10/21/2011	985530	0003610	99661623001	LEE & RYAN ENVIRONMENTAL	136-USEPAREGIONV	31574	106280WI	W202	Spwaste Solid Oth-Tons	Special Waste Solid Other	WI	TON	24.43
10/21/2011	985531	0003610	99661623001	LEE & RYAN ENVIRONMENTAL	136-USEPAREGIONV	31573	106280WI	T2	Spwaste Solid Oth-Tons	Special Waste Solid Other	WI	TON	23.96

Ticket Date	Ticket ID	Cust Code	MAS Unique ID	Customer	Generator	Manifest	Profile	Truck	Material	Material Description	Origin	Rate Unit	Tons
10/21/2011	985532	0003610	99661623001	LEE & RYAN ENVIRONMENTAL	136-USEPAREGIONV	31572	106280WI	W303	Spwaste Solid Oth-Tons	Special Waste Solid Other	WI	TON	23.74
10/21/2011	985533	0003610	99661623001	LEE & RYAN ENVIRONMENTAL	136-USEPAREGIONV	31571	106280WI	214	Spwaste Solid Oth-Tons	Special Waste Solid Other	WI	TON	19.2
10/21/2011	985534	0003610	99661623001	LEE & RYAN ENVIRONMENTAL	136-USEPAREGIONV	31569	106280WI	16	Spwaste Solid Oth-Tons	Special Waste Solid Other	WI	TON	25.39
10/21/2011	985535	0003610	99661623001	LEE & RYAN ENVIRONMENTAL	136-USEPAREGIONV	31570	106280WI	0	Spwaste Solid Oth-Tons	Special Waste Solid Other	WI	TON	22.55
10/21/2011	985536	0003610	99661623001	LEE & RYAN ENVIRONMENTAL	136-USEPAREGIONV	31568	106280WI	99	Spwaste Solid Oth-Tons	Special Waste Solid Other	WI	TON	21.66
10/21/2011	985537	0003610	99661623001	LEE & RYAN ENVIRONMENTAL	136-USEPAREGIONV	31567	106280WI	39	Spwaste Solid Oth-Tons	Special Waste Solid Other	WI	TON	25.64
10/21/2011	985538	0003610	99661623001	LEE & RYAN ENVIRONMENTAL	136-USEPAREGIONV	31565	106280WI	W202	Spwaste Solid Oth-Tons	Special Waste Solid Other	WI	TON	23.64
10/21/2011	985539	0003610	99661623001	LEE & RYAN ENVIRONMENTAL	136-USEPAREGIONV	31566	106280WI	W101	Spwaste Solid Oth-Tons	Special Waste Solid Other	WI	TON	23.24
10/21/2011	985540	0003610	99661623001	LEE & RYAN ENVIRONMENTAL	136-USEPAREGIONV	31564	106280WI	W606	Spwaste Solid Oth-Tons	Special Waste Solid Other	WI	TON	24.99
10/21/2011	985541	0003610	99661623001	LEE & RYAN ENVIRONMENTAL	136-USEPAREGIONV	31563	106280WI	T2	Spwaste Solid Oth-Tons	Special Waste Solid Other	WI	TON	27.67
10/21/2011	985542	0003610	99661623001	LEE & RYAN ENVIRONMENTAL	136-USEPAREGIONV	31562	106280WI	W303	Spwaste Solid Oth-Tons	Special Waste Solid Other	WI	TON	24.09
10/21/2011	985543	0003610	99661623001	LEE & RYAN ENVIRONMENTAL	136-USEPAREGIONV	31548	106280WI	16	Spwaste Solid Oth-Tons	Special Waste Solid Other	WI	TON	24.45
10/21/2011	985544	0003610	99661623001	LEE & RYAN ENVIRONMENTAL	136-USEPAREGIONV	31561	106280WI	39	Spwaste Solid Oth-Tons	Special Waste Solid Other	WI	TON	27.68
10/21/2011	985545	0003610	99661623001	LEE & RYAN ENVIRONMENTAL	136-USEPAREGIONV	31558	106280WI	W101	Spwaste Solid Oth-Tons	Special Waste Solid Other	WI	TON	26.58
10/21/2011	985546	0003610	99661623001	LEE & RYAN ENVIRONMENTAL	136-USEPAREGIONV	31559	106280WI	W202	Spwaste Solid Oth-Tons	Special Waste Solid Other	WI	TON	25.77
10/21/2011	985547	0003610	99661623001	LEE & RYAN ENVIRONMENTAL	136-USEPAREGIONV	31560	106280WI	0	Spwaste Solid Oth-Tons	Special Waste Solid Other	WI	TON	27.6
10/21/2011	985548	0003610	99661623001	LEE & RYAN ENVIRONMENTAL	136-USEPAREGIONV	31556	106280WI	W606	Spwaste Solid Oth-Tons	Special Waste Solid Other	WI	TON	27.88
10/21/2011	985549	0003610	99661623001	LEE & RYAN ENVIRONMENTAL	136-USEPAREGIONV	31582	106280WI	W303	Spwaste Solid Oth-Tons	Special Waste Solid Other	WI	TON	27.8
10/21/2011	985550	0003610	99661623001	LEE & RYAN ENVIRONMENTAL	136-USEPAREGIONV	31557	106280WI	T2	Spwaste Solid Oth-Tons	Special Waste Solid Other	WI	TON	27.46
10/21/2011	985551	0003610	99661623001	LEE & RYAN ENVIRONMENTAL	136-USEPAREGIONV	31555	106280WI	16	Spwaste Solid Oth-Tons	Special Waste Solid Other	WI	TON	29.17
10/21/2011	985552	0003610	99661623001	LEE & RYAN ENVIRONMENTAL	136-USEPAREGIONV	31554	106280WI	39	Spwaste Solid Oth-Tons	Special Waste Solid Other	WI	TON	27.46
10/21/2011	985553	0003610	99661623001	LEE & RYAN ENVIRONMENTAL	136-USEPAREGIONV	31553	106280WI	W202	Spwaste Solid Oth-Tons	Special Waste Solid Other	WI	TON	26.55
10/21/2011	985554	0003610	99661623001	LEE & RYAN ENVIRONMENTAL	136-USEPAREGIONV	31552	106280WI	W101	Spwaste Solid Oth-Tons	Special Waste Solid Other	WI	TON	22.31
10/21/2011	985555	0003610	99661623001	LEE & RYAN ENVIRONMENTAL	136-USEPAREGIONV	31551	106280WI	0	Spwaste Solid Oth-Tons	Special Waste Solid Other	WI	TON	28.39
10/21/2011	985556	0003610	99661623001	LEE & RYAN ENVIRONMENTAL	136-USEPAREGIONV	31550	106280WI	T2	Spwaste Solid Oth-Tons	Special Waste Solid Other	WI	TON	27.92
10/21/2011	985557	0003610	99661623001	LEE & RYAN ENVIRONMENTAL	136-USEPAREGIONV	31549	106280WI	16	Spwaste Solid Oth-Tons	Special Waste Solid Other	WI	TON	28.11
10/21/2011	985558	0003610	99661623001	LEE & RYAN ENVIRONMENTAL	136-USEPAREGIONV	31647	106280WI	W303	Spwaste Solid Oth-Tons	Special Waste Solid Other	WI	TON	26.51
10/21/2011	985559	0003610	99661623001	LEE & RYAN ENVIRONMENTAL	136-USEPAREGIONV	31648	106280WI	39	Spwaste Solid Oth-Tons	Special Waste Solid Other	WI	TON	24.05
10/21/2011	985560	0003610	99661623001	LEE & RYAN ENVIRONMENTAL	136-USEPAREGIONV	31649	106280WI	W202	Spwaste Solid Oth-Tons	Special Waste Solid Other	WI	TON	26.26
10/21/2011	985561	0003610	99661623001	LEE & RYAN ENVIRONMENTAL	136-USEPAREGIONV	31650	106280WI	W101	Spwaste Solid Oth-Tons	Special Waste Solid Other	WI	TON	23.25
10/21/2011	985562	0003610	99661623001	LEE & RYAN ENVIRONMENTAL	136-USEPAREGIONV	31651	106280WI	16	Spwaste Solid Oth-Tons	Special Waste Solid Other	WI	TON	28.94
10/21/2011	985563	0003610	99661623001	LEE & RYAN ENVIRONMENTAL	136-USEPAREGIONV	31652	106280WI	0	Spwaste Solid Oth-Tons	Special Waste Solid Other	WI	TON	27.37
10/21/2011	985564	0003610	99661623001	LEE & RYAN ENVIRONMENTAL	136-USEPAREGIONV	31653	106280WI	T2	Spwaste Solid Oth-Tons	Special Waste Solid Other	WI	TON	27.69
10/21/2011	985565	0003610	99661623001	LEE & RYAN ENVIRONMENTAL	136-USEPAREGIONV	31654	106280WI	W303	Spwaste Solid Oth-Tons	Special Waste Solid Other	WI	TON	27.07
10/21/2011	985566	0003610	99661623001	LEE & RYAN ENVIRONMENTAL	136-USEPAREGIONV	31655	106280WI	39	Spwaste Solid Oth-Tons	Special Waste Solid Other	WI	TON	25.98
10/21/2011	985567	0003610	99661623001	LEE & RYAN ENVIRONMENTAL	136-USEPAREGIONV	31656	106280WI	W202	Spwaste Solid Oth-Tons	Special Waste Solid Other	WI	TON	27.6
10/22/2011	985587	0003610	99661623001	LEE & RYAN ENVIRONMENTAL	136-USEPAREGIONV	T31657	106280WI	18	Spwaste Solid Oth-Tons	Special Waste Solid Other	WI	TON	23.9
10/22/2011	985591	0003610	99661623001	LEE & RYAN ENVIRONMENTAL	136-USEPAREGIONV	T31658	106280WI	72	Spwaste Solid Oth-Tons	Special Waste Solid Other	WI	TON	24.55
10/22/2011	985592	0003610	99661623001	LEE & RYAN ENVIRONMENTAL	136-USEPAREGIONV	T31659	106280WI	16	Spwaste Solid Oth-Tons	Special Waste Solid Other	WI	TON	25.97
10/22/2011	985596	0003610	99661623001	LEE & RYAN ENVIRONMENTAL	136-USEPAREGIONV	T31660	106280WI	W303	Spwaste Solid Oth-Tons	Special Waste Solid Other	WI	TON	20.88
10/22/2011	985597	0003610	99661623001	LEE & RYAN ENVIRONMENTAL	136-USEPAREGIONV	T31661	106280WI	W606	Spwaste Solid Oth-Tons	Special Waste Solid Other	WI	TON	24.67
10/22/2011	985600	0003610	99661623001	LEE & RYAN ENVIRONMENTAL	136-USEPAREGIONV	T31662	106280WI	W202	Spwaste Solid Oth-Tons	Special Waste Solid Other	WI	TON	27.95
10/22/2011	985606	0003610	99661623001	LEE & RYAN ENVIRONMENTAL	136-USEPAREGIONV	T31663	106280WI	28	Spwaste Solid Oth-Tons	Special Waste Solid Other	WI	TON	22.37

Ticket Date	Ticket ID	Cust Code	MAS Unique ID	Customer	Generator	Manifest	Profile	Truck	Material	Material Description	Origin	Rate Unit	Tons
10/22/2011	985609	0003610	99661623001	LEE & RYAN ENVIRONMENTAL	136-USEPAREGIONV	T31664	106280WI	30	Spwaste Solid Oth-Tons	Special Waste Solid Other	WI	TON	27.57
10/22/2011	985612	0003610	99661623001	LEE & RYAN ENVIRONMENTAL	136-USEPAREGIONV	T31665	106280WI	105	Spwaste Solid Oth-Tons	Special Waste Solid Other	WI	TON	27.01
10/22/2011	985613	0003610	99661623001	LEE & RYAN ENVIRONMENTAL	136-USEPAREGIONV	T31666	106280WI	102	Spwaste Solid Oth-Tons	Special Waste Solid Other	WI	TON	24.38
10/22/2011	985618	0003610	99661623001	LEE & RYAN ENVIRONMENTAL	136-USEPAREGIONV	T31667	106280WI	104	Spwaste Solid Oth-Tons	Special Waste Solid Other	WI	TON	25.78
10/22/2011	985620	0003610	99661623001	LEE & RYAN ENVIRONMENTAL	136-USEPAREGIONV	T31668	106280WI	R2	Spwaste Solid Oth-Tons	Special Waste Solid Other	WI	TON	25.68
10/22/2011	985621	0003610	99661623001	LEE & RYAN ENVIRONMENTAL	136-USEPAREGIONV	T31669	106280WI	R3	Spwaste Solid Oth-Tons	Special Waste Solid Other	WI	TON	25.67
10/22/2011	985625	0003610	99661623001	LEE & RYAN ENVIRONMENTAL	136-USEPAREGIONV	T31670	106280WI	R4	Spwaste Solid Oth-Tons	Special Waste Solid Other	WI	TON	23.41
10/22/2011	985627	0003610	99661623001	LEE & RYAN ENVIRONMENTAL	136-USEPAREGIONV	T31671	106280WI	49	Spwaste Solid Oth-Tons	Special Waste Solid Other	WI	TON	30.15
10/22/2011	985629	0003610	99661623001	LEE & RYAN ENVIRONMENTAL	136-USEPAREGIONV	T31672	106280WI	18	Spwaste Solid Oth-Tons	Special Waste Solid Other	WI	TON	21.63
10/22/2011	985631	0003610	99661623001	LEE & RYAN ENVIRONMENTAL	136-USEPAREGIONV	T31673	106280WI	68	Spwaste Solid Oth-Tons	Special Waste Solid Other	WI	TON	20.33
10/22/2011	985635	0003610	99661623001	LEE & RYAN ENVIRONMENTAL	136-USEPAREGIONV	T31675	106280WI	73	Spwaste Solid Oth-Tons	Special Waste Solid Other	WI	TON	18.68
10/22/2011	985636	0003610	99661623001	LEE & RYAN ENVIRONMENTAL	136-USEPAREGIONV	T31674	106280WI	63	Spwaste Solid Oth-Tons	Special Waste Solid Other	WI	TON	26.83
10/22/2011	985637	0003610	99661623001	LEE & RYAN ENVIRONMENTAL	136-USEPAREGIONV	T31676	106280WI	72	Spwaste Solid Oth-Tons	Special Waste Solid Other	WI	TON	24.44
10/22/2011	985642	0003610	99661623001	LEE & RYAN ENVIRONMENTAL	136-USEPAREGIONV	T31677	106280WI	16	Spwaste Solid Oth-Tons	Special Waste Solid Other	WI	TON	27.2
10/22/2011	985645	0003610	99661623001	LEE & RYAN ENVIRONMENTAL	136-USEPAREGIONV	T31678	106280WI	75	Spwaste Solid Oth-Tons	Special Waste Solid Other	WI	TON	19.17
10/22/2011	985647	0003610	99661623001	LEE & RYAN ENVIRONMENTAL	136-USEPAREGIONV	T31679	106280WI	W606	Spwaste Solid Oth-Tons	Special Waste Solid Other	WI	TON	26.91
10/22/2011	985650	0003610	99661623001	LEE & RYAN ENVIRONMENTAL	136-USEPAREGIONV	T31680	106280WI	W202	Spwaste Solid Oth-Tons	Special Waste Solid Other	WI	TON	25.35
10/22/2011	985653	0003610	99661623001	LEE & RYAN ENVIRONMENTAL	136-USEPAREGIONV	T31681	106280WI	28	Spwaste Solid Oth-Tons	Special Waste Solid Other	WI	TON	21.39
10/22/2011	985657	0003610	99661623001	LEE & RYAN ENVIRONMENTAL	136-USEPAREGIONV	T31682	106280WI	30	Spwaste Solid Oth-Tons	Special Waste Solid Other	WI	TON	26.5
10/22/2011	985661	0003610	99661623001	LEE & RYAN ENVIRONMENTAL	136-USEPAREGIONV	T31684	106280WI	102	Spwaste Solid Oth-Tons	Special Waste Solid Other	WI	TON	23.02
10/22/2011	985664	0003610	99661623001	LEE & RYAN ENVIRONMENTAL	136-USEPAREGIONV	T31683	106280WI	105	Spwaste Solid Oth-Tons	Special Waste Solid Other	WI	TON	19.78
10/22/2011	985666	0003610	99661623001	LEE & RYAN ENVIRONMENTAL	136-USEPAREGIONV	T31685	106280WI	104	Spwaste Solid Oth-Tons	Special Waste Solid Other	WI	TON	17.76
10/22/2011	985672	0003610	99661623001	LEE & RYAN ENVIRONMENTAL	136-USEPAREGIONV	T31686	106280WI	R2	Spwaste Solid Oth-Tons	Special Waste Solid Other	WI	TON	16.05
10/22/2011	985674	0003610	99661623001	LEE & RYAN ENVIRONMENTAL	136-USEPAREGIONV	T31687	106280WI	49	Spwaste Solid Oth-Tons	Special Waste Solid Other	WI	TON	28.06
10/22/2011	985677	0003610	99661623001	LEE & RYAN ENVIRONMENTAL	136-USEPAREGIONV	T31547	106280WI	R3	Spwaste Solid Oth-Tons	Special Waste Solid Other	WI	TON	16.13
10/22/2011	985681	0003610	99661623001	LEE & RYAN ENVIRONMENTAL	136-USEPAREGIONV	T31546	106280WI	R4	Spwaste Solid Oth-Tons	Special Waste Solid Other	WI	TON	25
10/22/2011	985686	0003610	99661623001	LEE & RYAN ENVIRONMENTAL	136-USEPAREGIONV	T31544	106280WI	68	Spwaste Solid Oth-Tons	Special Waste Solid Other	WI	TON	19.7
10/22/2011	985688	0003610	99661623001	LEE & RYAN ENVIRONMENTAL	136-USEPAREGIONV	T31545	106280WI	18	Spwaste Solid Oth-Tons	Special Waste Solid Other	WI	TON	26.15
10/22/2011	985690	0003610	99661623001	LEE & RYAN ENVIRONMENTAL	136-USEPAREGIONV	T31543	106280WI	72	Spwaste Solid Oth-Tons	Special Waste Solid Other	WI	TON	24.19
10/22/2011	985694	0003610	99661623001	LEE & RYAN ENVIRONMENTAL	136-USEPAREGIONV	T31542	106280WI	16	Spwaste Solid Oth-Tons	Special Waste Solid Other	WI	TON	21.91
10/22/2011	985699	0003610	99661623001	LEE & RYAN ENVIRONMENTAL	136-USEPAREGIONV	T31540	106280WI	73	Spwaste Solid Oth-Tons	Special Waste Solid Other	WI	TON	25.16
10/22/2011	985700	0003610	99661623001	LEE & RYAN ENVIRONMENTAL	136-USEPAREGIONV	T31541	106280WI	63	Spwaste Solid Oth-Tons	Special Waste Solid Other	WI	TON	24.53
10/22/2011	985705	0003610	99661623001	LEE & RYAN ENVIRONMENTAL	136-USEPAREGIONV	T31539	106280WI	W606	Spwaste Solid Oth-Tons	Special Waste Solid Other	WI	TON	25.39
10/22/2011	985707	0003610	99661623001	LEE & RYAN ENVIRONMENTAL	136-USEPAREGIONV	T31538	106280WI	75	Spwaste Solid Oth-Tons	Special Waste Solid Other	WI	TON	19.64
10/22/2011	985709	0003610	99661623001	LEE & RYAN ENVIRONMENTAL	136-USEPAREGIONV	T31537	106280WI	W202	Spwaste Solid Oth-Tons	Special Waste Solid Other	WI	TON	26.84
10/22/2011	985714	0003610	99661623001	LEE & RYAN ENVIRONMENTAL	136-USEPAREGIONV	T31536	106280WI	30	Spwaste Solid Oth-Tons	Special Waste Solid Other	WI	TON	23.16
10/22/2011	985716	0003610	99661623001	LEE & RYAN ENVIRONMENTAL	136-USEPAREGIONV	T31535	106280WI	28	Spwaste Solid Oth-Tons	Special Waste Solid Other	WI	TON	20.13
10/22/2011	985724	0003610	99661623001	LEE & RYAN ENVIRONMENTAL	136-USEPAREGIONV	T31534	106280WI	102	Spwaste Solid Oth-Tons	Special Waste Solid Other	WI	TON	21.43
10/22/2011	985732	0003610	99661623001	LEE & RYAN ENVIRONMENTAL	136-USEPAREGIONV	T31533	106280WI	105	Spwaste Solid Oth-Tons	Special Waste Solid Other	WI	TON	22.84
10/22/2011	985733	0003610	99661623001	LEE & RYAN ENVIRONMENTAL	136-USEPAREGIONV	T31532	106280WI	104	Spwaste Solid Oth-Tons	Special Waste Solid Other	WI	TON	23.48
10/22/2011	985737	0003610	99661623001	LEE & RYAN ENVIRONMENTAL	136-USEPAREGIONV	T31531	106280WI	49	Spwaste Solid Oth-Tons	Special Waste Solid Other	WI	TON	28.16
10/22/2011	985741	0003610	99661623001	LEE & RYAN ENVIRONMENTAL	136-USEPAREGIONV	T31530	106280WI	R2	Spwaste Solid Oth-Tons	Special Waste Solid Other	WI	TON	19.48
10/22/2011	985745	0003610	99661623001	LEE & RYAN ENVIRONMENTAL	136-USEPAREGIONV	T31529	106280WI	R3	Spwaste Solid Oth-Tons	Special Waste Solid Other	WI	TON	19.13

Ticket Date	Ticket ID	Cust Code	MAS Unique ID	Customer	Generator	Manifest	Profile	Truck	Material	Material Description	Origin	Rate Unit	Tons
10/22/2011	985747	0003610	99661623001	LEE & RYAN ENVIRONMENTAL	136-USEPAREGIONV	T31528	106280WI	R4	Spwaste Solid Oth-Tons	Special Waste Solid Other	WI	TON	17.87
10/22/2011	985752	0003610	99661623001	LEE & RYAN ENVIRONMENTAL	136-USEPAREGIONV	T31527	106280WI	18	Spwaste Solid Oth-Tons	Special Waste Solid Other	WI	TON	21.81
10/22/2011	985756	0003610	99661623001	LEE & RYAN ENVIRONMENTAL	136-USEPAREGIONV	T31526	106280WI	72	Spwaste Solid Oth-Tons	Special Waste Solid Other	WI	TON	21.76
10/22/2011	985760	0003610	99661623001	LEE & RYAN ENVIRONMENTAL	136-USEPAREGIONV	T31525	106280WI	16	Spwaste Solid Oth-Tons	Special Waste Solid Other	WI	TON	19.67
10/22/2011	985762	0003610	99661623001	LEE & RYAN ENVIRONMENTAL	136-USEPAREGIONV	T31524	106280WI	73	Spwaste Solid Oth-Tons	Special Waste Solid Other	WI	TON	20.85
10/22/2011	985764	0003610	99661623001	LEE & RYAN ENVIRONMENTAL	136-USEPAREGIONV	T31523	106280WI	68	Spwaste Solid Oth-Tons	Special Waste Solid Other	WI	TON	23.2
10/22/2011	985766	0003610	99661623001	LEE & RYAN ENVIRONMENTAL	136-USEPAREGIONV	T31522	106280WI	75	Spwaste Solid Oth-Tons	Special Waste Solid Other	WI	TON	20.45
10/22/2011	985772	0003610	99661623001	LEE & RYAN ENVIRONMENTAL	136-USEPAREGIONV	T31521	106280WI	W202	Spwaste Solid Oth-Tons	Special Waste Solid Other	WI	TON	23.32
10/22/2011	985778	0003610	99661623001	LEE & RYAN ENVIRONMENTAL	136-USEPAREGIONV	T31520	106280WI	63	Spwaste Solid Oth-Tons	Special Waste Solid Other	WI	TON	23.74
10/22/2011	985780	0003610	99661623001	LEE & RYAN ENVIRONMENTAL	136-USEPAREGIONV	T31519	106280WI	30	Spwaste Solid Oth-Tons	Special Waste Solid Other	WI	TON	26.49
10/22/2011	985781	0003610	99661623001	LEE & RYAN ENVIRONMENTAL	136-USEPAREGIONV	T31517	106280WI	W606	Spwaste Solid Oth-Tons	Special Waste Solid Other	WI	TON	21.18
10/22/2011	985782	0003610	99661623001	LEE & RYAN ENVIRONMENTAL	136-USEPAREGIONV	T31518	106280WI	28	Spwaste Solid Oth-Tons	Special Waste Solid Other	WI	TON	22.85
10/22/2011	985786	0003610	99661623001	LEE & RYAN ENVIRONMENTAL	136-USEPAREGIONV	T31516	106280WI	49	Spwaste Solid Oth-Tons	Special Waste Solid Other	WI	TON	26.73
10/22/2011	985789	0003610	99661623001	LEE & RYAN ENVIRONMENTAL	136-USEPAREGIONV	T31709	106280WI	102	Spwaste Solid Oth-Tons	Special Waste Solid Other	WI	TON	21.63
10/22/2011	985790	0003610	99661623001	LEE & RYAN ENVIRONMENTAL	136-USEPAREGIONV	T31708	106280WI	104	Spwaste Solid Oth-Tons	Special Waste Solid Other	WI	TON	22.62
10/22/2011	985793	0003610	99661623001	LEE & RYAN ENVIRONMENTAL	136-USEPAREGIONV	T31707	106280WI	R2	Spwaste Solid Oth-Tons	Special Waste Solid Other	WI	TON	23.35
10/22/2011	985794	0003610	99661623001	LEE & RYAN ENVIRONMENTAL	136-USEPAREGIONV	T31705	106280WI	R4	Spwaste Solid Oth-Tons	Special Waste Solid Other	WI	TON	22.95
10/22/2011	985795	0003610	99661623001	LEE & RYAN ENVIRONMENTAL	136-USEPAREGIONV	T31706	106280WI	105	Spwaste Solid Oth-Tons	Special Waste Solid Other	WI	TON	24.8
10/22/2011	985796	0003610	99661623001	LEE & RYAN ENVIRONMENTAL	136-USEPAREGIONV	T31704	106280WI	R3	Spwaste Solid Oth-Tons	Special Waste Solid Other	WI	TON	18.39
10/22/2011	985797	0003610	99661623001	LEE & RYAN ENVIRONMENTAL	136-USEPAREGIONV	T31702	106280WI	72	Spwaste Solid Oth-Tons	Special Waste Solid Other	WI	TON	21.05
10/22/2011	985798	0003610	99661623001	LEE & RYAN ENVIRONMENTAL	136-USEPAREGIONV	T31703	106280WI	18	Spwaste Solid Oth-Tons	Special Waste Solid Other	WI	TON	21.29
10/22/2011	985799	0003610	99661623001	LEE & RYAN ENVIRONMENTAL	136-USEPAREGIONV	T31701	106280WI	16	Spwaste Solid Oth-Tons	Special Waste Solid Other	WI	TON	22.97
10/22/2011	985800	0003610	99661623001	LEE & RYAN ENVIRONMENTAL	136-USEPAREGIONV	T31700	106280WI	83	Spwaste Solid Oth-Tons	Special Waste Solid Other	WI	TON	24.84
10/22/2011	985801	0003610	99661623001	LEE & RYAN ENVIRONMENTAL	136-USEPAREGIONV	T31699	106280WI	73	Spwaste Solid Oth-Tons	Special Waste Solid Other	WI	TON	23.15
10/22/2011	985802	0003610	99661623001	LEE & RYAN ENVIRONMENTAL	136-USEPAREGIONV	T31698	106280WI	68	Spwaste Solid Oth-Tons	Special Waste Solid Other	WI	TON	27.19
10/22/2011	985803	0003610	99661623001	LEE & RYAN ENVIRONMENTAL	136-USEPAREGIONV	T31697	106280WI	63	Spwaste Solid Oth-Tons	Special Waste Solid Other	WI	TON	25.11
10/22/2011	985804	0003610	99661623001	LEE & RYAN ENVIRONMENTAL	136-USEPAREGIONV	T31695	106280WI	49	Spwaste Solid Oth-Tons	Special Waste Solid Other	WI	TON	27.57
10/22/2011	985805	0003610	99661623001	LEE & RYAN ENVIRONMENTAL	136-USEPAREGIONV	T31696	106280WI	75	Spwaste Solid Oth-Tons	Special Waste Solid Other	WI	TON	20.87
10/22/2011	985806	0003610	99661623001	LEE & RYAN ENVIRONMENTAL	136-USEPAREGIONV	T31694	106280WI	28	Spwaste Solid Oth-Tons	Special Waste Solid Other	WI	TON	25.1
10/22/2011	985807	0003610	99661623001	LEE & RYAN ENVIRONMENTAL	136-USEPAREGIONV	T31693	106280WI	W202	Spwaste Solid Oth-Tons	Special Waste Solid Other	WI	TON	21.9
10/22/2011	985808	0003610	99661623001	LEE & RYAN ENVIRONMENTAL	136-USEPAREGIONV	T31692	106280WI	30	Spwaste Solid Oth-Tons	Special Waste Solid Other	WI	TON	27.04
10/22/2011	985809	0003610	99661623001	LEE & RYAN ENVIRONMENTAL	136-USEPAREGIONV	T31691	106280WI	104	Spwaste Solid Oth-Tons	Special Waste Solid Other	WI	TON	23.07
10/22/2011	985810	0003610	99661623001	LEE & RYAN ENVIRONMENTAL	136-USEPAREGIONV	T31690	106280WI	105	Spwaste Solid Oth-Tons	Special Waste Solid Other	WI	TON	22.97
10/22/2011	985811	0003610	99661623001	LEE & RYAN ENVIRONMENTAL	136-USEPAREGIONV	T31689	106280WI	102	Spwaste Solid Oth-Tons	Special Waste Solid Other	WI	TON	22.38
10/22/2011	985812	0003610	99661623001	LEE & RYAN ENVIRONMENTAL	136-USEPAREGIONV	T31688	106280WI	R3	Spwaste Solid Oth-Tons	Special Waste Solid Other	WI	TON	24.1
10/22/2011	985813	0003610	99661623001	LEE & RYAN ENVIRONMENTAL	136-USEPAREGIONV	T31613	106280WI	R2	Spwaste Solid Oth-Tons	Special Waste Solid Other	WI	TON	22.55
10/22/2011	985814	0003610	99661623001	LEE & RYAN ENVIRONMENTAL	136-USEPAREGIONV	T31614	106280WI	R4	Spwaste Solid Oth-Tons	Special Waste Solid Other	WI	TON	19.81
10/22/2011	985815	0003610	99661623001	LEE & RYAN ENVIRONMENTAL	136-USEPAREGIONV	T31615	106280WI	72	Spwaste Solid Oth-Tons	Special Waste Solid Other	WI	TON	24.04
10/22/2011	985816	0003610	99661623001	LEE & RYAN ENVIRONMENTAL	136-USEPAREGIONV	T31616	106280WI	16	Spwaste Solid Oth-Tons	Special Waste Solid Other	WI	TON	26.36
10/22/2011	985817	0003610	99661623001	LEE & RYAN ENVIRONMENTAL	136-USEPAREGIONV	T31617	106280WI	W606	Spwaste Solid Oth-Tons	Special Waste Solid Other	WI	TON	24.59
10/22/2011	985818	0003610	99661623001	LEE & RYAN ENVIRONMENTAL	136-USEPAREGIONV	T31618	106280WI	18	Spwaste Solid Oth-Tons	Special Waste Solid Other	WI	TON	25.2
10/22/2011	985819	0003610	99661623001	LEE & RYAN ENVIRONMENTAL	136-USEPAREGIONV	T31619	106280WI	83	Spwaste Solid Oth-Tons	Special Waste Solid Other	WI	TON	25.55
10/22/2011	985820	0003610	99661623001	LEE & RYAN ENVIRONMENTAL	136-USEPAREGIONV	T31620	106280WI	85	Spwaste Solid Oth-Tons	Special Waste Solid Other	WI	TON	24.88

Ticket Date	Ticket ID	Cust Code	MAS Unique ID	Customer	Generator	Manifest	Profile	Truck	Material	Material Description	Origin	Rate Unit	Tons
10/22/2011	985821	0003610	99661623001	LEE & RYAN ENVIRONMENTAL	136-USEPAREGIONV	T31622	106280WI	73	Spwaste Solid Oth-Tons	Special Waste Solid Other	WI	TON	28.41
10/22/2011	985822	0003610	99661623001	LEE & RYAN ENVIRONMENTAL	136-USEPAREGIONV	T31621	105840WI	80	Spwaste Solid Oth-Tons	Special Waste Solid Other	WI	TON	26.15
10/22/2011	985823	0003610	99661623001	LEE & RYAN ENVIRONMENTAL	136-USEPAREGIONV	T31623	106280WI	63	Spwaste Solid Oth-Tons	Special Waste Solid Other	WI	TON	22.54
10/22/2011	985824	0003610	99661623001	LEE & RYAN ENVIRONMENTAL	136-USEPAREGIONV	T31624	106280WI	82	Spwaste Solid Oth-Tons	Special Waste Solid Other	WI	TON	23.8
10/22/2011	985825	0003610	99661623001	LEE & RYAN ENVIRONMENTAL	136-USEPAREGIONV	T31626	106280WI	49	Spwaste Solid Oth-Tons	Special Waste Solid Other	WI	TON	24.54
10/22/2011	985826	0003610	99661623001	LEE & RYAN ENVIRONMENTAL	136-USEPAREGIONV	T31627	106280WI	28	Spwaste Solid Oth-Tons	Special Waste Solid Other	WI	TON	24.38
10/22/2011	985827	0003610	99661623001	LEE & RYAN ENVIRONMENTAL	136-USEPAREGIONV	T31628	106280WI	75	Spwaste Solid Oth-Tons	Special Waste Solid Other	WI	TON	23.23
10/22/2011	985828	0003610	99661623001	LEE & RYAN ENVIRONMENTAL	136-USEPAREGIONV	T31625	106280WI	68	Spwaste Solid Oth-Tons	Special Waste Solid Other	WI	TON	27.22
10/22/2011	985829	0003610	99661623001	LEE & RYAN ENVIRONMENTAL	136-USEPAREGIONV	T31630	106280WI	104	Spwaste Solid Oth-Tons	Special Waste Solid Other	WI	TON	24.04
10/22/2011	985830	0003610	99661623001	LEE & RYAN ENVIRONMENTAL	136-USEPAREGIONV	T31629	106280WI	W202	Spwaste Solid Oth-Tons	Special Waste Solid Other	WI	TON	20.99
10/22/2011	985831	0003610	99661623001	LEE & RYAN ENVIRONMENTAL	136-USEPAREGIONV	T31631	106280WI	105	Spwaste Solid Oth-Tons	Special Waste Solid Other	WI	TON	27.58
10/22/2011	985832	0003610	99661623001	LEE & RYAN ENVIRONMENTAL	136-USEPAREGIONV	T31632	106280WI	30	Spwaste Solid Oth-Tons	Special Waste Solid Other	WI	TON	19.5
10/22/2011	985833	0003610	99661623001	LEE & RYAN ENVIRONMENTAL	136-USEPAREGIONV	T31633	106280WI	102	Spwaste Solid Oth-Tons	Special Waste Solid Other	WI	TON	25.41
10/22/2011	985834	0003610	99661623001	LEE & RYAN ENVIRONMENTAL	136-USEPAREGIONV	T31634	106280WI	R2	Spwaste Solid Oth-Tons	Special Waste Solid Other	WI	TON	25.05
10/22/2011	985835	0003610	99661623001	LEE & RYAN ENVIRONMENTAL	136-USEPAREGIONV	T31635	106280WI	R3	Spwaste Solid Oth-Tons	Special Waste Solid Other	WI	TON	21.48
10/22/2011	985836	0003610	99661623001	LEE & RYAN ENVIRONMENTAL	136-USEPAREGIONV	T31637	106280WI	16	Spwaste Solid Oth-Tons	Special Waste Solid Other	WI	TON	22.96
10/22/2011	985837	0003610	99661623001	LEE & RYAN ENVIRONMENTAL	136-USEPAREGIONV	T31636	106280WI	R4	Spwaste Solid Oth-Tons	Special Waste Solid Other	WI	TON	21.62
10/22/2011	985838	0003610	99661623001	LEE & RYAN ENVIRONMENTAL	136-USEPAREGIONV	T31638	106280WI	72	Spwaste Solid Oth-Tons	Special Waste Solid Other	WI	TON	25.47
10/22/2011	985839	0003610	99661623001	LEE & RYAN ENVIRONMENTAL	136-USEPAREGIONV	T31639	106280WI	W606	Spwaste Solid Oth-Tons	Special Waste Solid Other	WI	TON	25.91
10/22/2011	985840	0003610	99661623001	LEE & RYAN ENVIRONMENTAL	136-USEPAREGIONV	T31640	106280WI	85	Spwaste Solid Oth-Tons	Special Waste Solid Other	WI	TON	28.51
10/22/2011	985841	0003610	99661623001	LEE & RYAN ENVIRONMENTAL	136-USEPAREGIONV	T31642	106280WI	18	Spwaste Solid Oth-Tons	Special Waste Solid Other	WI	TON	26.09
10/22/2011	985842	0003610	99661623001	LEE & RYAN ENVIRONMENTAL	136-USEPAREGIONV	T31641	106280WI	83	Spwaste Solid Oth-Tons	Special Waste Solid Other	WI	TON	23.72
10/22/2011	985843	0003610	99661623001	LEE & RYAN ENVIRONMENTAL	136-USEPAREGIONV	T31643	106280WI	73	Spwaste Solid Oth-Tons	Special Waste Solid Other	WI	TON	29.09
10/22/2011	985844	0003610	99661623001	LEE & RYAN ENVIRONMENTAL	136-USEPAREGIONV	T31644	106280WI	80	Spwaste Solid Oth-Tons	Special Waste Solid Other	WI	TON	24.58
10/22/2011	985845	0003610	99661623001	LEE & RYAN ENVIRONMENTAL	136-USEPAREGIONV	T31645	106280WI	49	Spwaste Solid Oth-Tons	Special Waste Solid Other	WI	TON	31.54
10/22/2011	985846	0003610	99661623001	LEE & RYAN ENVIRONMENTAL	136-USEPAREGIONV	T31646	106280WI	63	Spwaste Solid Oth-Tons	Special Waste Solid Other	WI	TON	29.78
10/22/2011	985847	0003610	99661623001	LEE & RYAN ENVIRONMENTAL	136-USEPAREGIONV	31774	106280WI	75	Spwaste Solid Oth-Tons	Special Waste Solid Other	WI	TON	22.76
10/22/2011	985848	0003610	99661623001	LEE & RYAN ENVIRONMENTAL	136-USEPAREGIONV	31775	106280WI	77	Spwaste Solid Oth-Tons	Special Waste Solid Other	WI	TON	27.88
10/22/2011	985849	0003610	99661623001	LEE & RYAN ENVIRONMENTAL	136-USEPAREGIONV	31743	106280WI	39	Spwaste Solid Oth-Tons	Special Waste Solid Other	WI	TON	23.64
10/22/2011	985850	0003610	99661623001	LEE & RYAN ENVIRONMENTAL	136-USEPAREGIONV	31744	106280WI	TF104	Spwaste Solid Oth-Tons	Special Waste Solid Other	WI	TON	21.29
10/22/2011	985851	0003610	99661623001	LEE & RYAN ENVIRONMENTAL	136-USEPAREGIONV	31745	106280WI	68	Spwaste Solid Oth-Tons	Special Waste Solid Other	WI	TON	25.29
10/22/2011	985852	0003610	99661623001	LEE & RYAN ENVIRONMENTAL	136-USEPAREGIONV	31746	106280WI	28	Spwaste Solid Oth-Tons	Special Waste Solid Other	WI	TON	23.96
10/22/2011	985853	0003610	99661623001	LEE & RYAN ENVIRONMENTAL	136-USEPAREGIONV	31747	106280WI	W202	Spwaste Solid Oth-Tons	Special Waste Solid Other	WI	TON	23.27
10/22/2011	985854	0003610	99661623001	LEE & RYAN ENVIRONMENTAL	136-USEPAREGIONV	31748	106280WI	TF102	Spwaste Solid Oth-Tons	Special Waste Solid Other	WI	TON	22.95
10/22/2011	985855	0003610	99661623001	LEE & RYAN ENVIRONMENTAL	136-USEPAREGIONV	31750	106280WI	16	Spwaste Solid Oth-Tons	Special Waste Solid Other	WI	TON	23.95
10/22/2011	985856	0003610	99661623001	LEE & RYAN ENVIRONMENTAL	136-USEPAREGIONV	31749	106280WI	30	Spwaste Solid Oth-Tons	Special Waste Solid Other	WI	TON	21.38
10/22/2011	985857	0003610	99661623001	LEE & RYAN ENVIRONMENTAL	136-USEPAREGIONV	31751	106280WI	770	Spwaste Solid Oth-Tons	Special Waste Solid Other	WI	TON	17.13
10/22/2011	985858	0003610	99661623001	LEE & RYAN ENVIRONMENTAL	136-USEPAREGIONV	31752	106280WI	7	Spwaste Solid Oth-Tons	Special Waste Solid Other	WI	TON	23.76
10/22/2011	985859	0003610	99661623001	LEE & RYAN ENVIRONMENTAL	136-USEPAREGIONV	31753	106280WI	0	Spwaste Solid Oth-Tons	Special Waste Solid Other	WI	TON	22.23
10/22/2011	985860	0003610	99661623001	LEE & RYAN ENVIRONMENTAL	136-USEPAREGIONV	31754	106280WI	T2	Spwaste Solid Oth-Tons	Special Waste Solid Other	WI	TON	25.4
10/22/2011	985862	0003610	99661623001	LEE & RYAN ENVIRONMENTAL	136-USEPAREGIONV	31755	106280WI	W606	Spwaste Solid Oth-Tons	Special Waste Solid Other	WI	TON	21.55
10/22/2011	985863	0003610	99661623001	LEE & RYAN ENVIRONMENTAL	136-USEPAREGIONV	31756	106280WI	TF104	Spwaste Solid Oth-Tons	Special Waste Solid Other	WI	TON	24.05
10/22/2011	985864	0003610	99661623001	LEE & RYAN ENVIRONMENTAL	136-USEPAREGIONV	31757	106280WI	39	Spwaste Solid Oth-Tons	Special Waste Solid Other	WI	TON	21.3

Ticket Date	Ticket ID	Cust Code	MAS Unique ID	Customer	Generator	Manifest	Profile	Truck	Material	Material Description	Origin	Rate Unit	Tons
10/22/2011	985865	0003610	99661623001	LEE & RYAN ENVIRONMENTAL	136-USEPAREGIONV	31759	106280WI	68	Spwaste Solid Oth-Tons	Special Waste Solid Other	WI	TON	26.61
10/22/2011	985866	0003610	99661623001	LEE & RYAN ENVIRONMENTAL	136-USEPAREGIONV	31758	106280WI	77	Spwaste Solid Oth-Tons	Special Waste Solid Other	WI	TON	19.96
10/22/2011	985867	0003610	99661623001	LEE & RYAN ENVIRONMENTAL	136-USEPAREGIONV	31760	106280WI	29	Spwaste Solid Oth-Tons	Special Waste Solid Other	WI	TON	21.02
10/22/2011	985868	0003610	99661623001	LEE & RYAN ENVIRONMENTAL	136-USEPAREGIONV	31761	106280WI	TF102	Spwaste Solid Oth-Tons	Special Waste Solid Other	WI	TON	24.6
10/22/2011	985869	0003610	99661623001	LEE & RYAN ENVIRONMENTAL	136-USEPAREGIONV	31762	106280WI	W202	Spwaste Solid Oth-Tons	Special Waste Solid Other	WI	TON	20.07
10/22/2011	985870	0003610	99661623001	LEE & RYAN ENVIRONMENTAL	136-USEPAREGIONV	31763	106280WI	W606	Spwaste Solid Oth-Tons	Special Waste Solid Other	WI	TON	25.58
10/22/2011	985871	0003610	99661623001	LEE & RYAN ENVIRONMENTAL	136-USEPAREGIONV	31764	106280WI	49	Spwaste Solid Oth-Tons	Special Waste Solid Other	WI	TON	23.87
10/22/2011	985872	0003610	99661623001	LEE & RYAN ENVIRONMENTAL	136-USEPAREGIONV	31765	106280WI	T2	Spwaste Solid Oth-Tons	Special Waste Solid Other	WI	TON	19.21
10/22/2011	985873	0003610	99661623001	LEE & RYAN ENVIRONMENTAL	136-USEPAREGIONV	31766	106280WI	0	Spwaste Solid Oth-Tons	Special Waste Solid Other	WI	TON	25.21
10/22/2011	985874	0003610	99661623001	LEE & RYAN ENVIRONMENTAL	136-USEPAREGIONV	31767	106280WI	770	Spwaste Solid Oth-Tons	Special Waste Solid Other	WI	TON	23.6
10/22/2011	985875	0003610	99661623001	LEE & RYAN ENVIRONMENTAL	136-USEPAREGIONV	31768	106280WI	7	Spwaste Solid Oth-Tons	Special Waste Solid Other	WI	TON	18.99
10/22/2011	985876	0003610	99661623001	LEE & RYAN ENVIRONMENTAL	136-USEPAREGIONV	31710	106280WI	TF104	Spwaste Solid Oth-Tons	Special Waste Solid Other	WI	TON	23.16
10/22/2011	985877	0003610	99661623001	LEE & RYAN ENVIRONMENTAL	136-USEPAREGIONV	31711	106280WI	39	Spwaste Solid Oth-Tons	Special Waste Solid Other	WI	TON	18.41
10/22/2011	985878	0003610	99661623001	LEE & RYAN ENVIRONMENTAL	136-USEPAREGIONV	31712	106280WI	68	Spwaste Solid Oth-Tons	Special Waste Solid Other	WI	TON	23.46
10/22/2011	985879	0003610	99661623001	LEE & RYAN ENVIRONMENTAL	136-USEPAREGIONV	31713	106280WI	77	Spwaste Solid Oth-Tons	Special Waste Solid Other	WI	TON	23.39
10/22/2011	985880	0003610	99661623001	LEE & RYAN ENVIRONMENTAL	136-USEPAREGIONV	31714	106280WI	TF102	Spwaste Solid Oth-Tons	Special Waste Solid Other	WI	TON	24.67
10/22/2011	985881	0003610	99661623001	LEE & RYAN ENVIRONMENTAL	136-USEPAREGIONV	31715	106280WI	W202	Spwaste Solid Oth-Tons	Special Waste Solid Other	WI	TON	24.78
10/22/2011	985882	0003610	99661623001	LEE & RYAN ENVIRONMENTAL	136-USEPAREGIONV	31716	106280WI	28	Spwaste Solid Oth-Tons	Special Waste Solid Other	WI	TON	22.9
10/22/2011	985883	0003610	99661623001	LEE & RYAN ENVIRONMENTAL	136-USEPAREGIONV	31717	106280WI	49	Spwaste Solid Oth-Tons	Special Waste Solid Other	WI	TON	27.73
10/22/2011	985884	0003610	99661623001	LEE & RYAN ENVIRONMENTAL	136-USEPAREGIONV	31718	106280WI	W606	Spwaste Solid Oth-Tons	Special Waste Solid Other	WI	TON	24.72
10/22/2011	985885	0003610	99661623001	LEE & RYAN ENVIRONMENTAL	136-USEPAREGIONV	31719	106280WI	T2	Spwaste Solid Oth-Tons	Special Waste Solid Other	WI	TON	27.28
10/22/2011	985886	0003610	99661623001	LEE & RYAN ENVIRONMENTAL	136-USEPAREGIONV	31720	106280WI	7	Spwaste Solid Oth-Tons	Special Waste Solid Other	WI	TON	24.1
10/22/2011	985887	0003610	99661623001	LEE & RYAN ENVIRONMENTAL	136-USEPAREGIONV	31721	106280WI	TF104	Spwaste Solid Oth-Tons	Special Waste Solid Other	WI	TON	21.11
10/22/2011	985888	0003610	99661623001	LEE & RYAN ENVIRONMENTAL	136-USEPAREGIONV	31722	106280WI	770	Spwaste Solid Oth-Tons	Special Waste Solid Other	WI	TON	24.07
10/22/2011	985889	0003610	99661623001	LEE & RYAN ENVIRONMENTAL	136-USEPAREGIONV	31723	106280WI	39	Spwaste Solid Oth-Tons	Special Waste Solid Other	WI	TON	25.68
10/22/2011	985890	0003610	99661623001	LEE & RYAN ENVIRONMENTAL	136-USEPAREGIONV	31724	106280WI	68	Spwaste Solid Oth-Tons	Special Waste Solid Other	WI	TON	27.3
10/22/2011	985891	0003610	99661623001	LEE & RYAN ENVIRONMENTAL	136-USEPAREGIONV	31725	106280WI	0	Spwaste Solid Oth-Tons	Special Waste Solid Other	WI	TON	26.53
10/22/2011	985892	0003610	99661623001	LEE & RYAN ENVIRONMENTAL	136-USEPAREGIONV	31726	106280WI	77	Spwaste Solid Oth-Tons	Special Waste Solid Other	WI	TON	25.03
10/22/2011	985893	0003610	99661623001	LEE & RYAN ENVIRONMENTAL	136-USEPAREGIONV	31727	106280WI	TF102	Spwaste Solid Oth-Tons	Special Waste Solid Other	WI	TON	22.16
10/22/2011	985894	0003610	99661623001	LEE & RYAN ENVIRONMENTAL	136-USEPAREGIONV	31728	106280WI	W202	Spwaste Solid Oth-Tons	Special Waste Solid Other	WI	TON	24.06
10/22/2011	985895	0003610	99661623001	LEE & RYAN ENVIRONMENTAL	136-USEPAREGIONV	31729	106280WI	28	Spwaste Solid Oth-Tons	Special Waste Solid Other	WI	TON	21.71
10/22/2011	985896	0003610	99661623001	LEE & RYAN ENVIRONMENTAL	136-USEPAREGIONV	31730	106280WI	49	Spwaste Solid Oth-Tons	Special Waste Solid Other	WI	TON	26.7
10/22/2011	985897	0003610	99661623001	LEE & RYAN ENVIRONMENTAL	136-USEPAREGIONV	31731	106280WI	W606	Spwaste Solid Oth-Tons	Special Waste Solid Other	WI	TON	24.48
10/22/2011	985898	0003610	99661623001	LEE & RYAN ENVIRONMENTAL	136-USEPAREGIONV	31732	106280WI	T2	Spwaste Solid Oth-Tons	Special Waste Solid Other	WI	TON	23.85
10/22/2011	985899	0003610	99661623001	LEE & RYAN ENVIRONMENTAL	136-USEPAREGIONV	31733	106280WI	TF104	Spwaste Solid Oth-Tons	Special Waste Solid Other	WI	TON	21.88
10/22/2011	985900	0003610	99661623001	LEE & RYAN ENVIRONMENTAL	136-USEPAREGIONV	31734	106280WI	7	Spwaste Solid Oth-Tons	Special Waste Solid Other	WI	TON	23.11
10/22/2011	985901	0003610	99661623001	LEE & RYAN ENVIRONMENTAL	136-USEPAREGIONV	31735	106280WI	770	Spwaste Solid Oth-Tons	Special Waste Solid Other	WI	TON	23.03
10/22/2011	985902	0003610	99661623001	LEE & RYAN ENVIRONMENTAL	136-USEPAREGIONV	31736	106280WI	39	Spwaste Solid Oth-Tons	Special Waste Solid Other	WI	TON	25.23
10/22/2011	985903	0003610	99661623001	LEE & RYAN ENVIRONMENTAL	136-USEPAREGIONV	31737	106280WI	68	Spwaste Solid Oth-Tons	Special Waste Solid Other	WI	TON	29.03
10/22/2011	985904	0003610	99661623001	LEE & RYAN ENVIRONMENTAL	136-USEPAREGIONV	31738	106280WI	77	Spwaste Solid Oth-Tons	Special Waste Solid Other	WI	TON	23.95
10/22/2011	985905	0003610	99661623001	LEE & RYAN ENVIRONMENTAL	136-USEPAREGIONV	31739	106280WI	W202	Spwaste Solid Oth-Tons	Special Waste Solid Other	WI	TON	26.52
10/22/2011	985906	0003610	99661623001	LEE & RYAN ENVIRONMENTAL	136-USEPAREGIONV	31740	106280WI	28	Spwaste Solid Oth-Tons	Special Waste Solid Other	WI	TON	24.19
10/22/2011	985907	0003610	99661623001	LEE & RYAN ENVIRONMENTAL	136-USEPAREGIONV	31741	106280WI	49	Spwaste Solid Oth-Tons	Special Waste Solid Other	WI	TON	25.12

Ticket Date	Ticket ID	Cust Code	MAS Unique ID	Customer	Generator	Manifest	Profile	Truck	Material	Material Description	Origin	Rate Unit	Tons
10/22/2011	985908	0003610	99661623001	LEE & RYAN ENVIRONMENTAL	136-USEPAREGIONV	31742	106280WI	0	Spwaste Solid Oth-Tons	Special Waste Solid Other	WI	TON	25.32
10/22/2011	985909	0003610	99661623001	LEE & RYAN ENVIRONMENTAL	136-USEPAREGIONV	31769	106280WI	W606	Spwaste Solid Oth-Tons	Special Waste Solid Other	WI	TON	24.42
10/22/2011	985910	0003610	99661623001	LEE & RYAN ENVIRONMENTAL	136-USEPAREGIONV	31771	106280WI	TF104	Spwaste Solid Oth-Tons	Special Waste Solid Other	WI	TON	23.94
10/22/2011	985911	0003610	99661623001	LEE & RYAN ENVIRONMENTAL	136-USEPAREGIONV	31770	106280WI	T2	Spwaste Solid Oth-Tons	Special Waste Solid Other	WI	TON	25.39
10/22/2011	985912	0003610	99661623001	LEE & RYAN ENVIRONMENTAL	136-USEPAREGIONV	31772	106280WI	7	Spwaste Solid Oth-Tons	Special Waste Solid Other	WI	TON	26.24
10/22/2011	985913	0003610	99661623001	LEE & RYAN ENVIRONMENTAL	136-USEPAREGIONV	31773	106280WI	770	Spwaste Solid Oth-Tons	Special Waste Solid Other	WI	TON	20.13
10/22/2011	985914	0003610	99661623001	LEE & RYAN ENVIRONMENTAL	136-USEPAREGIONV	31776	106280WI	39	Spwaste Solid Oth-Tons	Special Waste Solid Other	WI	TON	25.11
10/22/2011	985915	0003610	99661623001	LEE & RYAN ENVIRONMENTAL	136-USEPAREGIONV	31777	106280WI	68	Spwaste Solid Oth-Tons	Special Waste Solid Other	WI	TON	24.16
10/22/2011	985916	0003610	99661623001	LEE & RYAN ENVIRONMENTAL	136-USEPAREGIONV	31780	106280WI	28	Spwaste Solid Oth-Tons	Special Waste Solid Other	WI	TON	24.86
10/22/2011	985917	0003610	99661623001	LEE & RYAN ENVIRONMENTAL	136-USEPAREGIONV	31778	106280WI	49	Spwaste Solid Oth-Tons	Special Waste Solid Other	WI	TON	25.97
10/22/2011	985918	0003610	99661623001	LEE & RYAN ENVIRONMENTAL	136-USEPAREGIONV	31781	106280WI	0	Spwaste Solid Oth-Tons	Special Waste Solid Other	WI	TON	23.98
10/22/2011	985919	0003610	99661623001	LEE & RYAN ENVIRONMENTAL	136-USEPAREGIONV	31782	106280WI	TF104	Spwaste Solid Oth-Tons	Special Waste Solid Other	WI	TON	25.51
10/22/2011	985920	0003610	99661623001	LEE & RYAN ENVIRONMENTAL	136-USEPAREGIONV	31783	106280WI	T2	Spwaste Solid Oth-Tons	Special Waste Solid Other	WI	TON	24.99
10/22/2011	985921	0003610	99661623001	LEE & RYAN ENVIRONMENTAL	136-USEPAREGIONV	31784	106280WI	39	Spwaste Solid Oth-Tons	Special Waste Solid Other	WI	TON	26.18
10/22/2011	985922	0003610	99661623001	LEE & RYAN ENVIRONMENTAL	136-USEPAREGIONV	31785	106280WI	770	Spwaste Solid Oth-Tons	Special Waste Solid Other	WI	TON	25.73
10/22/2011	985923	0003610	99661623001	LEE & RYAN ENVIRONMENTAL	136-USEPAREGIONV	31786	106280WI	7	Spwaste Solid Oth-Tons	Special Waste Solid Other	WI	TON	25.46
10/22/2011	985924	0003610	99661623001	LEE & RYAN ENVIRONMENTAL	136-USEPAREGIONV	31787	106280WI	68	Spwaste Solid Oth-Tons	Special Waste Solid Other	WI	TON	25.9
10/22/2011	985925	0003610	99661623001	LEE & RYAN ENVIRONMENTAL	136-USEPAREGIONV	31788	106280WI	28	Spwaste Solid Oth-Tons	Special Waste Solid Other	WI	TON	20.77
10/22/2011	985926	0003610	99661623001	LEE & RYAN ENVIRONMENTAL	136-USEPAREGIONV	31789	106280WI	0	Spwaste Solid Oth-Tons	Special Waste Solid Other	WI	TON	25.22
10/22/2011	985927	0003610	99661623001	LEE & RYAN ENVIRONMENTAL	136-USEPAREGIONV	31790	106280WI	T2	Spwaste Solid Oth-Tons	Special Waste Solid Other	WI	TON	21.76
10/24/2011	985971	0003610	99661623001	LEE & RYAN ENVIRONMENTAL	136-USEPAREGIONV	T31791	106280WI	229	Spwaste Solid Oth-Tons	Special Waste Solid Other	WI	TON	17.9
10/24/2011	985973	0003610	99661623001	LEE & RYAN ENVIRONMENTAL	136-USEPAREGIONV	T31809	106280WI	16	Spwaste Solid Oth-Tons	Special Waste Solid Other	WI	TON	19.37
10/24/2011	985975	0003610	99661623001	LEE & RYAN ENVIRONMENTAL	136-USEPAREGIONV	T31792	106280WI	99	Spwaste Solid Oth-Tons	Special Waste Solid Other	WI	TON	25.47
10/24/2011	985979	0003610	99661623001	LEE & RYAN ENVIRONMENTAL	136-USEPAREGIONV	T31795	106280WI	39	Spwaste Solid Oth-Tons	Special Waste Solid Other	WI	TON	22.81
10/24/2011	985980	0003610	99661623001	LEE & RYAN ENVIRONMENTAL	136-USEPAREGIONV	T31794	106280WI	84	Spwaste Solid Oth-Tons	Special Waste Solid Other	WI	TON	24.89
10/24/2011	985981	0003610	99661623001	LEE & RYAN ENVIRONMENTAL	136-USEPAREGIONV	T31796	106280WI	18	Spwaste Solid Oth-Tons	Special Waste Solid Other	WI	TON	24.21
10/24/2011	985982	0003610	99661623001	LEE & RYAN ENVIRONMENTAL	136-USEPAREGIONV	T31797	106280WI	70	Spwaste Solid Oth-Tons	Special Waste Solid Other	WI	TON	22.61
10/24/2011	985988	0003610	99661623001	LEE & RYAN ENVIRONMENTAL	136-USEPAREGIONV	T31798	106280WI	W202	Spwaste Solid Oth-Tons	Special Waste Solid Other	WI	TON	24.6
10/24/2011	985991	0003610	99661623001	LEE & RYAN ENVIRONMENTAL	136-USEPAREGIONV	T31799	106280WI	1	Spwaste Solid Oth-Tons	Special Waste Solid Other	WI	TON	23
10/24/2011	985998	0003610	99661623001	LEE & RYAN ENVIRONMENTAL	136-USEPAREGIONV	31800	106280WI	26	Spwaste Solid Oth-Tons	Special Waste Solid Other	WI	TON	21.96
10/24/2011	986000	0003610	99661623001	LEE & RYAN ENVIRONMENTAL	136-USEPAREGIONV	31801	106280WI	214	Spwaste Solid Oth-Tons	Special Waste Solid Other	WI	TON	22.62
10/24/2011	986010	0003610	99661623001	LEE & RYAN ENVIRONMENTAL	136-USEPAREGIONV	31802	106280WI	229	Spwaste Solid Oth-Tons	Special Waste Solid Other	WI	TON	25.54
10/24/2011	986020	0003610	99661623001	LEE & RYAN ENVIRONMENTAL	136-USEPAREGIONV	31803	106280WI	16	Spwaste Solid Oth-Tons	Special Waste Solid Other	WI	TON	22.85
10/24/2011	986028	0003610	99661623001	LEE & RYAN ENVIRONMENTAL	136-USEPAREGIONV	31804	106280WI	99	Spwaste Solid Oth-Tons	Special Waste Solid Other	WI	TON	23.57
10/24/2011	986030	0003610	99661623001	LEE & RYAN ENVIRONMENTAL	136-USEPAREGIONV	31805	106280WI	70	Spwaste Solid Oth-Tons	Special Waste Solid Other	WI	TON	21.04
10/24/2011	986035	0003610	99661623001	LEE & RYAN ENVIRONMENTAL	136-USEPAREGIONV	31806	106280WI	83	Spwaste Solid Oth-Tons	Special Waste Solid Other	WI	TON	25.74
10/24/2011	986037	0003610	99661623001	LEE & RYAN ENVIRONMENTAL	136-USEPAREGIONV	31807	106280WI	84	Spwaste Solid Oth-Tons	Special Waste Solid Other	WI	TON	25.54
10/24/2011	986038	0003610	99661623001	LEE & RYAN ENVIRONMENTAL	136-USEPAREGIONV	31808	106280WI	18	Spwaste Solid Oth-Tons	Special Waste Solid Other	WI	TON	23
10/24/2011	986045	0003610	99661623001	LEE & RYAN ENVIRONMENTAL	136-USEPAREGIONV	31810	106280WI	39	Spwaste Solid Oth-Tons	Special Waste Solid Other	WI	TON	22.31
10/24/2011	986047	0003610	99661623001	LEE & RYAN ENVIRONMENTAL	136-USEPAREGIONV	31512	106280WI	W202	Spwaste Solid Oth-Tons	Special Waste Solid Other	WI	TON	25.86
10/24/2011	986056	0003610	99661623001	LEE & RYAN ENVIRONMENTAL	136-USEPAREGIONV	31811	106280WI	1	Spwaste Solid Oth-Tons	Special Waste Solid Other	WI	TON	24.12
10/24/2011	986063	0003610	99661623001	LEE & RYAN ENVIRONMENTAL	136-USEPAREGIONV	31812	106280WI	214	Spwaste Solid Oth-Tons	Special Waste Solid Other	WI	TON	24.2
10/24/2011	986065	0003610	99661623001	LEE & RYAN ENVIRONMENTAL	136-USEPAREGIONV	31813	106280WI	26	Spwaste Solid Oth-Tons	Special Waste Solid Other	WI	TON	21.16

Ticket Date	Ticket ID	Cust Code	MAS Unique ID	Customer	Generator	Manifest	Profile	Truck	Material	Material Description	Origin	Rate Unit	Tons
10/24/2011	986066	0003610	99661623001	LEE & RYAN ENVIRONMENTAL	136-USEPAREGIONV	31814	106280WI	229	Spwaste Solid Oth-Tons	Special Waste Solid Other	WI	TON	25.12
10/24/2011	986077	0003610	99661623001	LEE & RYAN ENVIRONMENTAL	136-USEPAREGIONV	31610	106280WI	85	Spwaste Solid Oth-Tons	Special Waste Solid Other	WI	TON	25.79
10/24/2011	986080	0003610	99661623001	LEE & RYAN ENVIRONMENTAL	136-USEPAREGIONV	31611	106280WI	16	Spwaste Solid Oth-Tons	Special Waste Solid Other	WI	TON	26.97
10/24/2011	986082	0003610	99661623001	LEE & RYAN ENVIRONMENTAL	136-USEPAREGIONV	31612	106280WI	70	Spwaste Solid Oth-Tons	Special Waste Solid Other	WI	TON	25.32
10/24/2011	986090	0003610	99661623001	LEE & RYAN ENVIRONMENTAL	136-USEPAREGIONV	31515	106280WI	99	Spwaste Solid Oth-Tons	Special Waste Solid Other	WI	TON	25.36
10/24/2011	986096	0003610	99661623001	LEE & RYAN ENVIRONMENTAL	136-USEPAREGIONV	31514	106280WI	82	Spwaste Solid Oth-Tons	Special Waste Solid Other	WI	TON	24.5
10/24/2011	986097	0003610	99661623001	LEE & RYAN ENVIRONMENTAL	136-USEPAREGIONV	31513	106280WI	84	Spwaste Solid Oth-Tons	Special Waste Solid Other	WI	TON	23.17
10/24/2011	986105	0003610	99661623001	LEE & RYAN ENVIRONMENTAL	136-USEPAREGIONV	1021079	106280WI	18	Spwaste Solid Oth-Tons	Special Waste Solid Other	WI	TON	34.42
10/24/2011	986107	0003610	99661623001	LEE & RYAN ENVIRONMENTAL	136-USEPAREGIONV	1021080	106280WI	39	Spwaste Solid Oth-Tons	Special Waste Solid Other	WI	TON	23.98
10/24/2011	986116	0003610	99661623001	LEE & RYAN ENVIRONMENTAL	136-USEPAREGIONV	1021081	106280WI	W202	Spwaste Solid Oth-Tons	Special Waste Solid Other	WI	TON	25.97
10/24/2011	986117	0003610	99661623001	LEE & RYAN ENVIRONMENTAL	136-USEPAREGIONV	1021082	106280WI	1	Spwaste Solid Oth-Tons	Special Waste Solid Other	WI	TON	23.52
10/24/2011	986121	0003610	99661623001	LEE & RYAN ENVIRONMENTAL	136-USEPAREGIONV	1021083	106280WI	214	Spwaste Solid Oth-Tons	Special Waste Solid Other	WI	TON	24.45
10/24/2011	986122	0003610	99661623001	LEE & RYAN ENVIRONMENTAL	136-USEPAREGIONV	1021084	106280WI	229	Spwaste Solid Oth-Tons	Special Waste Solid Other	WI	TON	24.52
10/24/2011	986123	0003610	99661623001	LEE & RYAN ENVIRONMENTAL	136-USEPAREGIONV	1021085	106280WI	26	Spwaste Solid Oth-Tons	Special Waste Solid Other	WI	TON	21.63
10/24/2011	986124	0003610	99661623001	LEE & RYAN ENVIRONMENTAL	136-USEPAREGIONV	1021086	106280WI	70	Spwaste Solid Oth-Tons	Special Waste Solid Other	WI	TON	24.4
10/24/2011	986133	0003610	99661623001	LEE & RYAN ENVIRONMENTAL	136-USEPAREGIONV	1021087	106280WI	85	Spwaste Solid Oth-Tons	Special Waste Solid Other	WI	TON	25.96
10/24/2011	986136	0003610	99661623001	LEE & RYAN ENVIRONMENTAL	136-USEPAREGIONV	1021088	106280WI	16	Spwaste Solid Oth-Tons	Special Waste Solid Other	WI	TON	24.83
10/24/2011	986140	0003610	99661623001	LEE & RYAN ENVIRONMENTAL	136-USEPAREGIONV	1021089	106280WI	99	Spwaste Solid Oth-Tons	Special Waste Solid Other	WI	TON	24.24
10/24/2011	986154	0003610	99661623001	LEE & RYAN ENVIRONMENTAL	136-USEPAREGIONV	1021090	106280WI	82	Spwaste Solid Oth-Tons	Special Waste Solid Other	WI	TON	23.47
10/24/2011	986162	0003610	99661623001	LEE & RYAN ENVIRONMENTAL	136-USEPAREGIONV	1021091	106280WI	84	Spwaste Solid Oth-Tons	Special Waste Solid Other	WI	TON	20.81
10/24/2011	986166	0003610	99661623001	LEE & RYAN ENVIRONMENTAL	136-USEPAREGIONV	1021092	106280WI	18	Spwaste Solid Oth-Tons	Special Waste Solid Other	WI	TON	22.79
10/24/2011	986168	0003610	99661623001	LEE & RYAN ENVIRONMENTAL	136-USEPAREGIONV	1021093	106280WI	39	Spwaste Solid Oth-Tons	Special Waste Solid Other	WI	TON	22.43
10/24/2011	986175	0003610	99661623001	LEE & RYAN ENVIRONMENTAL	136-USEPAREGIONV	1021094	106280WI	W202	Spwaste Solid Oth-Tons	Special Waste Solid Other	WI	TON	24.6
10/24/2011	986180	0003610	99661623001	LEE & RYAN ENVIRONMENTAL	136-USEPAREGIONV	1021096	106280WI	229	Spwaste Solid Oth-Tons	Special Waste Solid Other	WI	TON	20.29
10/24/2011	986187	0003610	99661623001	LEE & RYAN ENVIRONMENTAL	136-USEPAREGIONV	1021097	106280WI	214	Spwaste Solid Oth-Tons	Special Waste Solid Other	WI	TON	22.24
10/24/2011	986188	0003610	99661623001	LEE & RYAN ENVIRONMENTAL	136-USEPAREGIONV	1021095	106280WI	1	Spwaste Solid Oth-Tons	Special Waste Solid Other	WI	TON	19.42
10/24/2011	986189	0003610	99661623001	LEE & RYAN ENVIRONMENTAL	136-USEPAREGIONV	1021098	106280WI	26	Spwaste Solid Oth-Tons	Special Waste Solid Other	WI	TON	19.11
10/24/2011	986191	0003610	99661623001	LEE & RYAN ENVIRONMENTAL	136-USEPAREGIONV	1021099	106280WI	85	Spwaste Solid Oth-Tons	Special Waste Solid Other	WI	TON	23.03
10/24/2011	986194	0003610	99661623001	LEE & RYAN ENVIRONMENTAL	136-USEPAREGIONV	1021100	106280WI	16	Spwaste Solid Oth-Tons	Special Waste Solid Other	WI	TON	23.37
10/24/2011	986197	0003610	99661623001	LEE & RYAN ENVIRONMENTAL	136-USEPAREGIONV	1021101	106280WI	99	Spwaste Solid Oth-Tons	Special Waste Solid Other	WI	TON	19.58
10/24/2011	986208	0003610	99661623001	LEE & RYAN ENVIRONMENTAL	136-USEPAREGIONV	1021119	106280WI	84	Spwaste Solid Oth-Tons	Special Waste Solid Other	WI	TON	21.14
10/24/2011	986212	0003610	99661623001	LEE & RYAN ENVIRONMENTAL	136-USEPAREGIONV	1021118	106280WI	18	Spwaste Solid Oth-Tons	Special Waste Solid Other	WI	TON	22.59
10/24/2011	986217	0003610	99661623001	LEE & RYAN ENVIRONMENTAL	136-USEPAREGIONV	1021117	106280WI	39	Spwaste Solid Oth-Tons	Special Waste Solid Other	WI	TON	22.63
10/24/2011	986222	0003610	99661623001	LEE & RYAN ENVIRONMENTAL	136-USEPAREGIONV	1021116	106280WI	W202	Spwaste Solid Oth-Tons	Special Waste Solid Other	WI	TON	23.82
10/24/2011	986224	0003610	99661623001	LEE & RYAN ENVIRONMENTAL	136-USEPAREGIONV	1021115	106280WI	229	Spwaste Solid Oth-Tons	Special Waste Solid Other	WI	TON	20.97
10/24/2011	986235	0003610	99661623001	LEE & RYAN ENVIRONMENTAL	136-USEPAREGIONV	1021114	106280WI	214	Spwaste Solid Oth-Tons	Special Waste Solid Other	WI	TON	24.24
10/24/2011	986241	0003610	99661623001	LEE & RYAN ENVIRONMENTAL	136-USEPAREGIONV	1021113	106280WI	1	Spwaste Solid Oth-Tons	Special Waste Solid Other	WI	TON	19.53
10/24/2011	986243	0003610	99661623001	LEE & RYAN ENVIRONMENTAL	136-USEPAREGIONV	1021112	106280WI	26	Spwaste Solid Oth-Tons	Special Waste Solid Other	WI	TON	22.34
10/24/2011	986247	0003610	99661623001	LEE & RYAN ENVIRONMENTAL	136-USEPAREGIONV	1021111	106280WI	83	Spwaste Solid Oth-Tons	Special Waste Solid Other	WI	TON	19.8
10/24/2011	986249	0003610	99661623001	LEE & RYAN ENVIRONMENTAL	136-USEPAREGIONV	1021110	106280WI	85	Spwaste Solid Oth-Tons	Special Waste Solid Other	WI	TON	23.98
10/24/2011	986253	0003610	99661623001	LEE & RYAN ENVIRONMENTAL	136-USEPAREGIONV	1021109	106280WI	16	Spwaste Solid Oth-Tons	Special Waste Solid Other	WI	TON	21.84
10/24/2011	986259	0003610	99661623001	LEE & RYAN ENVIRONMENTAL	136-USEPAREGIONV	1021108	106280WI	99	Spwaste Solid Oth-Tons	Special Waste Solid Other	WI	TON	23.01
10/24/2011	986261	0003610	99661623001	LEE & RYAN ENVIRONMENTAL	136-USEPAREGIONV	1021107	106280WI	84	Spwaste Solid Oth-Tons	Special Waste Solid Other	WI	TON	20.09

Ticket Date	Ticket ID	Cust Code	MAS Unique ID	Customer	Generator	Manifest	Profile	Truck	Material	Material Description	Origin	Rate Unit	Tons
10/24/2011	986267	0003610	99661623001	LEE & RYAN ENVIRONMENTAL	136-USEPAREGIONV	1021106	106280WI	18	Spwaste Solid Oth-Tons	Special Waste Solid Other	WI	TON	21.32
10/24/2011	986268	0003610	99661623001	LEE & RYAN ENVIRONMENTAL	136-USEPAREGIONV	1021105	106280WI	39	Spwaste Solid Oth-Tons	Special Waste Solid Other	WI	TON	20.49
10/24/2011	986270	0003610	99661623001	LEE & RYAN ENVIRONMENTAL	136-USEPAREGIONV	1021104	106280WI	229	Spwaste Solid Oth-Tons	Special Waste Solid Other	WI	TON	18.66
10/24/2011	986271	0003610	99661623001	LEE & RYAN ENVIRONMENTAL	136-USEPAREGIONV	1021103	106280WI	W202	Spwaste Solid Oth-Tons	Special Waste Solid Other	WI	TON	22.39
10/24/2011	986277	0003610	99661623001	LEE & RYAN ENVIRONMENTAL	136-USEPAREGIONV	1021102	106280WI	214	Spwaste Solid Oth-Tons	Special Waste Solid Other	WI	TON	22.94
10/24/2011	986290	0003610	99661623001	LEE & RYAN ENVIRONMENTAL	136-USEPAREGIONV	1021123	106280WI	1	Spwaste Solid Oth-Tons	Special Waste Solid Other	WI	TON	24.18
10/24/2011	986292	0003610	99661623001	LEE & RYAN ENVIRONMENTAL	136-USEPAREGIONV	1021122	106280WI	26	Spwaste Solid Oth-Tons	Special Waste Solid Other	WI	TON	21.63
10/24/2011	986299	0003610	99661623001	LEE & RYAN ENVIRONMENTAL	136-USEPAREGIONV	1021121	106280WI	83	Spwaste Solid Oth-Tons	Special Waste Solid Other	WI	TON	24.22
10/24/2011	986302	0003610	99661623001	LEE & RYAN ENVIRONMENTAL	136-USEPAREGIONV	1021120	106280WI	85	Spwaste Solid Oth-Tons	Special Waste Solid Other	WI	TON	21.96
10/24/2011	986309	0003610	99661623001	LEE & RYAN ENVIRONMENTAL	136-USEPAREGIONV	1021177	106280WI	16	Spwaste Solid Oth-Tons	Special Waste Solid Other	WI	TON	23.16
10/24/2011	986315	0003610	99661623001	LEE & RYAN ENVIRONMENTAL	136-USEPAREGIONV	1021176	106280WI	84	Spwaste Solid Oth-Tons	Special Waste Solid Other	WI	TON	21.62
10/24/2011	986319	0003610	99661623001	LEE & RYAN ENVIRONMENTAL	136-USEPAREGIONV	1021175	106280WI	99	Spwaste Solid Oth-Tons	Special Waste Solid Other	WI	TON	20.45
10/24/2011	986322	0003610	99661623001	LEE & RYAN ENVIRONMENTAL	136-USEPAREGIONV	1021174	106280WI	18	Spwaste Solid Oth-Tons	Special Waste Solid Other	WI	TON	21.14
10/24/2011	986325	0003610	99661623001	LEE & RYAN ENVIRONMENTAL	136-USEPAREGIONV	1021173	106280WI	39	Spwaste Solid Oth-Tons	Special Waste Solid Other	WI	TON	19.94
10/24/2011	986328	0003610	99661623001	LEE & RYAN ENVIRONMENTAL	136-USEPAREGIONV	1021172	106280WI	229	Spwaste Solid Oth-Tons	Special Waste Solid Other	WI	TON	19.29
10/24/2011	986333	0003610	99661623001	LEE & RYAN ENVIRONMENTAL	136-USEPAREGIONV	1021171	106280WI	W202	Spwaste Solid Oth-Tons	Special Waste Solid Other	WI	TON	23.73
10/24/2011	986336	0003610	99661623001	LEE & RYAN ENVIRONMENTAL	136-USEPAREGIONV	1021170	106280WI	214	Spwaste Solid Oth-Tons	Special Waste Solid Other	WI	TON	22.42
10/24/2011	986345	0003610	99661623001	LEE & RYAN ENVIRONMENTAL	136-USEPAREGIONV	1021169	106280WI	1	Spwaste Solid Oth-Tons	Special Waste Solid Other	WI	TON	19
10/24/2011	986350	0003610	99661623001	LEE & RYAN ENVIRONMENTAL	136-USEPAREGIONV	1021168	106280WI	26	Spwaste Solid Oth-Tons	Special Waste Solid Other	WI	TON	20.54
10/24/2011	986354	0003610	99661623001	LEE & RYAN ENVIRONMENTAL	136-USEPAREGIONV	1021167	106280WI	83	Spwaste Solid Oth-Tons	Special Waste Solid Other	WI	TON	23.02
10/24/2011	986361	0003610	99661623001	LEE & RYAN ENVIRONMENTAL	136-USEPAREGIONV	1021166	106280WI	85	Spwaste Solid Oth-Tons	Special Waste Solid Other	WI	TON	22.05
10/24/2011	986367	0003610	99661623001	LEE & RYAN ENVIRONMENTAL	136-USEPAREGIONV	1021124	106280WI	84	Spwaste Solid Oth-Tons	Special Waste Solid Other	WI	TON	21.22
10/24/2011	986368	0003610	99661623001	LEE & RYAN ENVIRONMENTAL	136-USEPAREGIONV	1021125	106280WI	18	Spwaste Solid Oth-Tons	Special Waste Solid Other	WI	TON	23.27
10/24/2011	986377	0003610	99661623001	LEE & RYAN ENVIRONMENTAL	136-USEPAREGIONV	1021126	106280WI	99	Spwaste Solid Oth-Tons	Special Waste Solid Other	WI	TON	20.44
10/24/2011	986378	0003610	99661623001	LEE & RYAN ENVIRONMENTAL	136-USEPAREGIONV	1021127	106280WI	W202	Spwaste Solid Oth-Tons	Special Waste Solid Other	WI	TON	21.74
10/24/2011	986379	0003610	99661623001	LEE & RYAN ENVIRONMENTAL	136-USEPAREGIONV	1021128	106280WI	1	Spwaste Solid Oth-Tons	Special Waste Solid Other	WI	TON	18.01
10/24/2011	986380	0003610	99661623001	LEE & RYAN ENVIRONMENTAL	136-USEPAREGIONV	1021129	106280WI	26	Spwaste Solid Oth-Tons	Special Waste Solid Other	WI	TON	19.22
10/24/2011	986381	0003610	99661623001	LEE & RYAN ENVIRONMENTAL	136-USEPAREGIONV	1021130	106280WI	83	Spwaste Solid Oth-Tons	Special Waste Solid Other	WI	TON	21.19
10/25/2011	986426	0003610	99661623001	LEE & RYAN ENVIRONMENTAL	136-USEPAREGIONV	1021131	106280WI	85	Spwaste Solid Oth-Tons	Special Waste Solid Other	WI	TON	21.98
10/25/2011	986427	0003610	99661623001	LEE & RYAN ENVIRONMENTAL	136-USEPAREGIONV	T32078	105840WI	49	Spwaste Solid Oth-Tons	Special Waste Solid Other	WI	TON	21.72
10/25/2011	986433	0003610	99661623001	LEE & RYAN ENVIRONMENTAL	136-USEPAREGIONV	1021132	106280WI	99	Spwaste Solid Oth-Tons	Special Waste Solid Other	WI	TON	23.3
10/25/2011	986438	0003610	99661623001	LEE & RYAN ENVIRONMENTAL	136-USEPAREGIONV	T32077	105840WI	229	Spwaste Solid Oth-Tons	Special Waste Solid Other	WI	TON	14.53
10/25/2011	986442	0003610	99661623001	LEE & RYAN ENVIRONMENTAL	136-USEPAREGIONV	1021133	106280WI	81	Spwaste Solid Oth-Tons	Special Waste Solid Other	WI	TON	22.6
10/25/2011	986443	0003610	99661623001	LEE & RYAN ENVIRONMENTAL	136-USEPAREGIONV	T32076	105840WI	18	Spwaste Solid Oth-Tons	Special Waste Solid Other	WI	TON	18.74
10/25/2011	986446	0003610	99661623001	LEE & RYAN ENVIRONMENTAL	136-USEPAREGIONV	T32075	105840WI	16	Spwaste Solid Oth-Tons	Special Waste Solid Other	WI	TON	17.09
10/25/2011	986448	0003610	99661623001	LEE & RYAN ENVIRONMENTAL	136-USEPAREGIONV	1021134	106280WI	84	Spwaste Solid Oth-Tons	Special Waste Solid Other	WI	TON	21.79
10/25/2011	986451	0003610	99661623001	LEE & RYAN ENVIRONMENTAL	136-USEPAREGIONV	1021135	106280WI	50	Spwaste Solid Oth-Tons	Special Waste Solid Other	WI	TON	17.87
10/25/2011	986452	0003610	99661623001	LEE & RYAN ENVIRONMENTAL	136-USEPAREGIONV	1021136	106280WI	61	Spwaste Solid Oth-Tons	Special Waste Solid Other	WI	TON	21.27
10/25/2011	986453	0003610	99661623001	LEE & RYAN ENVIRONMENTAL	136-USEPAREGIONV	1021137	106280WI	39	Spwaste Solid Oth-Tons	Special Waste Solid Other	WI	TON	22.23
10/25/2011	986457	0003610	99661623001	LEE & RYAN ENVIRONMENTAL	136-USEPAREGIONV	T32074	105840WI	W606	Spwaste Solid Oth-Tons	Special Waste Solid Other	WI	TON	21.33
10/25/2011	986458	0003610	99661623001	LEE & RYAN ENVIRONMENTAL	136-USEPAREGIONV	1021138	106280WI	W202	Spwaste Solid Oth-Tons	Special Waste Solid Other	WI	TON	24.44
10/25/2011	986465	0003610	99661623001	LEE & RYAN ENVIRONMENTAL	136-USEPAREGIONV	1021139	106280WI	152	Spwaste Solid Oth-Tons	Special Waste Solid Other	WI	TON	22.8
10/25/2011	986468	0003610	99661623001	LEE & RYAN ENVIRONMENTAL	136-USEPAREGIONV	32073	105840WI	77	Spwaste Solid Oth-Tons	Special Waste Solid Other	WI	TON	18.31

Ticket Date	Ticket ID	Cust Code	MAS Unique ID	Customer	Generator	Manifest	Profile	Truck	Material	Material Description	Origin	Rate Unit	Tons
10/25/2011	986471	0003610	99661623001	LEE & RYAN ENVIRONMENTAL	136-USEPAREGIONV	1021140	106280WI	1	Spwaste Solid Oth-Tons	Special Waste Solid Other	WI	TON	21.56
10/25/2011	986474	0003610	99661623001	LEE & RYAN ENVIRONMENTAL	136-USEPAREGIONV	1021142	106280WI	26	Spwaste Solid Oth-Tons	Special Waste Solid Other	WI	TON	20.37
10/25/2011	986479	0003610	99661623001	LEE & RYAN ENVIRONMENTAL	136-USEPAREGIONV	1021141	106280WI	99	Spwaste Solid Oth-Tons	Special Waste Solid Other	WI	TON	22.16
10/25/2011	986481	0003610	99661623001	LEE & RYAN ENVIRONMENTAL	136-USEPAREGIONV	32071	105840WI	49	Spwaste Solid Oth-Tons	Special Waste Solid Other	WI	TON	29.73
10/25/2011	986482	0003610	99661623001	LEE & RYAN ENVIRONMENTAL	136-USEPAREGIONV	1021143	106280WI	54	Spwaste Solid Oth-Tons	Special Waste Solid Other	WI	TON	24.54
10/25/2011	986486	0003610	99661623001	LEE & RYAN ENVIRONMENTAL	136-USEPAREGIONV	1021144	106280WI	T3	Spwaste Solid Oth-Tons	Special Waste Solid Other	WI	TON	19.35
10/25/2011	986487	0003610	99661623001	LEE & RYAN ENVIRONMENTAL	136-USEPAREGIONV	32070	105840WI	229	Spwaste Solid Oth-Tons	Special Waste Solid Other	WI	TON	26.2
10/25/2011	986490	0003610	99661623001	LEE & RYAN ENVIRONMENTAL	136-USEPAREGIONV	32072	105840WI	50	Spwaste Solid Oth-Tons	Special Waste Solid Other	WI	TON	22
10/25/2011	986494	0003610	99661623001	LEE & RYAN ENVIRONMENTAL	136-USEPAREGIONV	32069	105840WI	16	Spwaste Solid Oth-Tons	Special Waste Solid Other	WI	TON	24.74
10/25/2011	986496	0003610	99661623001	LEE & RYAN ENVIRONMENTAL	136-USEPAREGIONV	1021145	106280WI	61	Spwaste Solid Oth-Tons	Special Waste Solid Other	WI	TON	25.54
10/25/2011	986497	0003610	99661623001	LEE & RYAN ENVIRONMENTAL	136-USEPAREGIONV	1021146	106280WI	101	Spwaste Solid Oth-Tons	Special Waste Solid Other	WI	TON	24.22
10/25/2011	986498	0003610	99661623001	LEE & RYAN ENVIRONMENTAL	136-USEPAREGIONV	32068	105840WI	18	Spwaste Solid Oth-Tons	Special Waste Solid Other	WI	TON	25.28
10/25/2011	986509	0003610	99661623001	LEE & RYAN ENVIRONMENTAL	136-USEPAREGIONV	1021147	106280WI	61	Spwaste Solid Oth-Tons	Special Waste Solid Other	WI	TON	23.14
10/25/2011	986511	0003610	99661623001	LEE & RYAN ENVIRONMENTAL	136-USEPAREGIONV	32067	105840WI	W606	Spwaste Solid Oth-Tons	Special Waste Solid Other	WI	TON	28.55
10/25/2011	986515	0003610	99661623001	LEE & RYAN ENVIRONMENTAL	136-USEPAREGIONV	1021148	106280WI	39	Spwaste Solid Oth-Tons	Special Waste Solid Other	WI	TON	26.28
10/25/2011	986518	0003610	99661623001	LEE & RYAN ENVIRONMENTAL	136-USEPAREGIONV	1021149	106280WI	W202	Spwaste Solid Oth-Tons	Special Waste Solid Other	WI	TON	24.39
10/25/2011	986523	0003610	99661623001	LEE & RYAN ENVIRONMENTAL	136-USEPAREGIONV	1021150	106280WI	152	Spwaste Solid Oth-Tons	Special Waste Solid Other	WI	TON	27.95
10/25/2011	986529	0003610	99661623001	LEE & RYAN ENVIRONMENTAL	136-USEPAREGIONV	1021151	106280WI	50	Spwaste Solid Oth-Tons	Special Waste Solid Other	WI	TON	22.45
10/25/2011	986534	0003610	99661623001	LEE & RYAN ENVIRONMENTAL	136-USEPAREGIONV	32065	105840WI	49	Spwaste Solid Oth-Tons	Special Waste Solid Other	WI	TON	29.44
10/25/2011	986536	0003610	99661623001	LEE & RYAN ENVIRONMENTAL	136-USEPAREGIONV	1021152	106280WI	1	Spwaste Solid Oth-Tons	Special Waste Solid Other	WI	TON	26.55
10/25/2011	986538	0003610	99661623001	LEE & RYAN ENVIRONMENTAL	136-USEPAREGIONV	1021153	106280WI	26	Spwaste Solid Oth-Tons	Special Waste Solid Other	WI	TON	20.59
10/25/2011	986545	0003610	99661623001	LEE & RYAN ENVIRONMENTAL	136-USEPAREGIONV	32066	105840WI	77	Spwaste Solid Oth-Tons	Special Waste Solid Other	WI	TON	28.22
10/25/2011	986547	0003610	99661623001	LEE & RYAN ENVIRONMENTAL	136-USEPAREGIONV	32064	105840WI	229	Spwaste Solid Oth-Tons	Special Waste Solid Other	WI	TON	26.24
10/25/2011	986548	0003610	99661623001	LEE & RYAN ENVIRONMENTAL	136-USEPAREGIONV	1021154	106280WI	54	Spwaste Solid Oth-Tons	Special Waste Solid Other	WI	TON	30.59
10/25/2011	986555	0003610	99661623001	LEE & RYAN ENVIRONMENTAL	136-USEPAREGIONV	32063	105840WI	16	Spwaste Solid Oth-Tons	Special Waste Solid Other	WI	TON	28.16
10/25/2011	986563	0003610	99661623001	LEE & RYAN ENVIRONMENTAL	136-USEPAREGIONV	1021155	106280WI	T3	Spwaste Solid Oth-Tons	Special Waste Solid Other	WI	TON	20.22
10/25/2011	986564	0003610	99661623001	LEE & RYAN ENVIRONMENTAL	136-USEPAREGIONV	32062	105840WI	18	Spwaste Solid Oth-Tons	Special Waste Solid Other	WI	TON	24.61
10/25/2011	986566	0003610	99661623001	LEE & RYAN ENVIRONMENTAL	136-USEPAREGIONV	1021179	106280WI	99	Spwaste Solid Oth-Tons	Special Waste Solid Other	WI	TON	19.77
10/25/2011	986570	0003610	99661623001	LEE & RYAN ENVIRONMENTAL	136-USEPAREGIONV	32061	105840WI	W606	Spwaste Solid Oth-Tons	Special Waste Solid Other	WI	TON	25.77
10/25/2011	986572	0003610	99661623001	LEE & RYAN ENVIRONMENTAL	136-USEPAREGIONV	1021078	106280WI	61	Spwaste Solid Oth-Tons	Special Waste Solid Other	WI	TON	24.06
10/25/2011	986575	0003610	99661623001	LEE & RYAN ENVIRONMENTAL	136-USEPAREGIONV	32060	105840WI	EG50	Spwaste Solid Oth-Tons	Special Waste Solid Other	WI	TON	25.56
10/25/2011	986577	0003610	99661623001	LEE & RYAN ENVIRONMENTAL	136-USEPAREGIONV	1021180	106280WI	39	Spwaste Solid Oth-Tons	Special Waste Solid Other	WI	TON	26.49
10/25/2011	986580	0003610	99661623001	LEE & RYAN ENVIRONMENTAL	136-USEPAREGIONV	1021181	106280WI	W202	Spwaste Solid Oth-Tons	Special Waste Solid Other	WI	TON	23.59
10/25/2011	986586	0003610	99661623001	LEE & RYAN ENVIRONMENTAL	136-USEPAREGIONV	32059	105840WI	49	Spwaste Solid Oth-Tons	Special Waste Solid Other	WI	TON	28.46
10/25/2011	986587	0003610	99661623001	LEE & RYAN ENVIRONMENTAL	136-USEPAREGIONV	1021182	106280WI	61	Spwaste Solid Oth-Tons	Special Waste Solid Other	WI	TON	23.71
10/25/2011	986588	0003610	99661623001	LEE & RYAN ENVIRONMENTAL	136-USEPAREGIONV	1021183	106280WI	101	Spwaste Solid Oth-Tons	Special Waste Solid Other	WI	TON	20.6
10/25/2011	986591	0003610	99661623001	LEE & RYAN ENVIRONMENTAL	136-USEPAREGIONV	1021184	106280WI	152	Spwaste Solid Oth-Tons	Special Waste Solid Other	WI	TON	22.92
10/25/2011	986595	0003610	99661623001	LEE & RYAN ENVIRONMENTAL	136-USEPAREGIONV	32058	105840WI	229	Spwaste Solid Oth-Tons	Special Waste Solid Other	WI	TON	24.62
10/25/2011	986596	0003610	99661623001	LEE & RYAN ENVIRONMENTAL	136-USEPAREGIONV	1021185	106280WI	50	Spwaste Solid Oth-Tons	Special Waste Solid Other	WI	TON	22.07
10/25/2011	986597	0003610	99661623001	LEE & RYAN ENVIRONMENTAL	136-USEPAREGIONV	1021186	106280WI	1	Spwaste Solid Oth-Tons	Special Waste Solid Other	WI	TON	23.6
10/25/2011	986599	0003610	99661623001	LEE & RYAN ENVIRONMENTAL	136-USEPAREGIONV	1021187	106280WI	26	Spwaste Solid Oth-Tons	Special Waste Solid Other	WI	TON	21.04
10/25/2011	986605	0003610	99661623001	LEE & RYAN ENVIRONMENTAL	136-USEPAREGIONV	32057	105840WI	77	Spwaste Solid Oth-Tons	Special Waste Solid Other	WI	TON	28.29
10/25/2011	986606	0003610	99661623001	LEE & RYAN ENVIRONMENTAL	136-USEPAREGIONV	1021188	106280WI	54	Spwaste Solid Oth-Tons	Special Waste Solid Other	WI	TON	26.32

Ticket Date	Ticket ID	Cust Code	MAS Unique ID	Customer	Generator	Manifest	Profile	Truck	Material	Material Description	Origin	Rate Unit	Tons
10/25/2011	986614	0003610	99661623001	LEE & RYAN ENVIRONMENTAL	136-USEPAREGIONV	32056	105840WI	16	Spwaste Solid Oth-Tons	Special Waste Solid Other	WI	TON	28.04
10/25/2011	986622	0003610	99661623001	LEE & RYAN ENVIRONMENTAL	136-USEPAREGIONV	32055	105840WI	W606	Spwaste Solid Oth-Tons	Special Waste Solid Other	WI	TON	26.87
10/25/2011	986628	0003610	99661623001	LEE & RYAN ENVIRONMENTAL	136-USEPAREGIONV	32054	105840WI	18	Spwaste Solid Oth-Tons	Special Waste Solid Other	WI	TON	24.25
10/25/2011	986629	0003610	99661623001	LEE & RYAN ENVIRONMENTAL	136-USEPAREGIONV	1021189	106280WI	39	Spwaste Solid Oth-Tons	Special Waste Solid Other	WI	TON	28.42
10/25/2011	986636	0003610	99661623001	LEE & RYAN ENVIRONMENTAL	136-USEPAREGIONV	32053	105840WI	49	Spwaste Solid Oth-Tons	Special Waste Solid Other	WI	TON	27.25
10/25/2011	986640	0003610	99661623001	LEE & RYAN ENVIRONMENTAL	136-USEPAREGIONV	1021190	106280WI	61	Spwaste Solid Oth-Tons	Special Waste Solid Other	WI	TON	20.88
10/25/2011	986641	0003610	99661623001	LEE & RYAN ENVIRONMENTAL	136-USEPAREGIONV	1021191	106280WI	W202	Spwaste Solid Oth-Tons	Special Waste Solid Other	WI	TON	28.21
10/25/2011	986643	0003610	99661623001	LEE & RYAN ENVIRONMENTAL	136-USEPAREGIONV	1021192	106280WI	152	Spwaste Solid Oth-Tons	Special Waste Solid Other	WI	TON	22.14
10/25/2011	986644	0003610	99661623001	LEE & RYAN ENVIRONMENTAL	136-USEPAREGIONV	T32052	105840WI	T3	Spwaste Solid Oth-Tons	Special Waste Solid Other	WI	TON	19.5
10/25/2011	986650	0003610	99661623001	LEE & RYAN ENVIRONMENTAL	136-USEPAREGIONV	1021193	106280WI	99	Spwaste Solid Oth-Tons	Special Waste Solid Other	WI	TON	15.26
10/25/2011	986652	0003610	99661623001	LEE & RYAN ENVIRONMENTAL	136-USEPAREGIONV	T32051	105840WI	EG50	Spwaste Solid Oth-Tons	Special Waste Solid Other	WI	TON	23.77
10/25/2011	986656	0003610	99661623001	LEE & RYAN ENVIRONMENTAL	136-USEPAREGIONV	T32050	105840WI	229	Spwaste Solid Oth-Tons	Special Waste Solid Other	WI	TON	24.88
10/25/2011	986658	0003610	99661623001	LEE & RYAN ENVIRONMENTAL	136-USEPAREGIONV	1021194	106280WI	61	Spwaste Solid Oth-Tons	Special Waste Solid Other	WI	TON	25.35
10/25/2011	986659	0003610	99661623001	LEE & RYAN ENVIRONMENTAL	136-USEPAREGIONV	1021195	106280WI	101	Spwaste Solid Oth-Tons	Special Waste Solid Other	WI	TON	24.52
10/25/2011	986665	0003610	99661623001	LEE & RYAN ENVIRONMENTAL	136-USEPAREGIONV	T32049	105840WI	77	Spwaste Solid Oth-Tons	Special Waste Solid Other	WI	TON	27.46
10/25/2011	986669	0003610	99661623001	LEE & RYAN ENVIRONMENTAL	136-USEPAREGIONV	1021156	106280WI	1	Spwaste Solid Oth-Tons	Special Waste Solid Other	WI	TON	22.41
10/25/2011	986670	0003610	99661623001	LEE & RYAN ENVIRONMENTAL	136-USEPAREGIONV	1021196	106280WI	50	Spwaste Solid Oth-Tons	Special Waste Solid Other	WI	TON	19.73
10/25/2011	986672	0003610	99661623001	LEE & RYAN ENVIRONMENTAL	136-USEPAREGIONV	1021157	106280WI	26	Spwaste Solid Oth-Tons	Special Waste Solid Other	WI	TON	20.95
10/25/2011	986674	0003610	99661623001	LEE & RYAN ENVIRONMENTAL	136-USEPAREGIONV	T32048	105840WI	16	Spwaste Solid Oth-Tons	Special Waste Solid Other	WI	TON	28.37
10/25/2011	986675	0003610	99661623001	LEE & RYAN ENVIRONMENTAL	136-USEPAREGIONV	T32047	105840WI	W606	Spwaste Solid Oth-Tons	Special Waste Solid Other	WI	TON	28.21
10/25/2011	986678	0003610	99661623001	LEE & RYAN ENVIRONMENTAL	136-USEPAREGIONV	1021158	106280WI	54	Spwaste Solid Oth-Tons	Special Waste Solid Other	WI	TON	28.81
10/25/2011	986685	0003610	99661623001	LEE & RYAN ENVIRONMENTAL	136-USEPAREGIONV	1021159	106280WI	39	Spwaste Solid Oth-Tons	Special Waste Solid Other	WI	TON	24.81
10/25/2011	986686	0003610	99661623001	LEE & RYAN ENVIRONMENTAL	136-USEPAREGIONV	32046	105840WI	49	Spwaste Solid Oth-Tons	Special Waste Solid Other	WI	TON	26.49
10/25/2011	986691	0003610	99661623001	LEE & RYAN ENVIRONMENTAL	136-USEPAREGIONV	1021160	106280WI	80	Spwaste Solid Oth-Tons	Special Waste Solid Other	WI	TON	23.33
10/25/2011	986693	0003610	99661623001	LEE & RYAN ENVIRONMENTAL	136-USEPAREGIONV	32045	105840WI	18	Spwaste Solid Oth-Tons	Special Waste Solid Other	WI	TON	25.88
10/25/2011	986700	0003610	99661623001	LEE & RYAN ENVIRONMENTAL	136-USEPAREGIONV	1021161	106280WI	W202	Spwaste Solid Oth-Tons	Special Waste Solid Other	WI	TON	23.95
10/25/2011	986701	0003610	99661623001	LEE & RYAN ENVIRONMENTAL	136-USEPAREGIONV	32044	105840WI	EG50	Spwaste Solid Oth-Tons	Special Waste Solid Other	WI	TON	26.23
10/25/2011	986702	0003610	99661623001	LEE & RYAN ENVIRONMENTAL	136-USEPAREGIONV	1021162	106280WI	61	Spwaste Solid Oth-Tons	Special Waste Solid Other	WI	TON	21.94
10/25/2011	986703	0003610	99661623001	LEE & RYAN ENVIRONMENTAL	136-USEPAREGIONV	32043	105840WI	229	Spwaste Solid Oth-Tons	Special Waste Solid Other	WI	TON	26.43
10/25/2011	986706	0003610	99661623001	LEE & RYAN ENVIRONMENTAL	136-USEPAREGIONV	1021163	106280WI	99	Spwaste Solid Oth-Tons	Special Waste Solid Other	WI	TON	20.02
10/25/2011	986709	0003610	99661623001	LEE & RYAN ENVIRONMENTAL	136-USEPAREGIONV	1021164	106280WI	152	Spwaste Solid Oth-Tons	Special Waste Solid Other	WI	TON	20.16
10/25/2011	986714	0003610	99661623001	LEE & RYAN ENVIRONMENTAL	136-USEPAREGIONV	1021165	106280WI	61	Spwaste Solid Oth-Tons	Special Waste Solid Other	WI	TON	20.9
10/25/2011	986715	0003610	99661623001	LEE & RYAN ENVIRONMENTAL	136-USEPAREGIONV	32042	105840WI	77	Spwaste Solid Oth-Tons	Special Waste Solid Other	WI	TON	28.73
10/25/2011	986716	0003610	99661623001	LEE & RYAN ENVIRONMENTAL	136-USEPAREGIONV	32081	105840WI	W606	Spwaste Solid Oth-Tons	Special Waste Solid Other	WI	TON	26.56
10/25/2011	986718	0003610	99661623001	LEE & RYAN ENVIRONMENTAL	136-USEPAREGIONV	1021197	106280WI	101	Spwaste Solid Oth-Tons	Special Waste Solid Other	WI	TON	22.63
10/25/2011	986724	0003610	99661623001	LEE & RYAN ENVIRONMENTAL	136-USEPAREGIONV	1021198	106280WI	1	Spwaste Solid Oth-Tons	Special Waste Solid Other	WI	TON	17.23
10/25/2011	986730	0003610	99661623001	LEE & RYAN ENVIRONMENTAL	136-USEPAREGIONV	1021199	106280WI	26	Spwaste Solid Oth-Tons	Special Waste Solid Other	WI	TON	19.58
10/25/2011	986731	0003610	99661623001	LEE & RYAN ENVIRONMENTAL	136-USEPAREGIONV	32079	105840WI	16	Spwaste Solid Oth-Tons	Special Waste Solid Other	WI	TON	26.72
10/25/2011	986739	0003610	99661623001	LEE & RYAN ENVIRONMENTAL	136-USEPAREGIONV	1021200	106280WI	50	Spwaste Solid Oth-Tons	Special Waste Solid Other	WI	TON	17.32
10/25/2011	986741	0003610	99661623001	LEE & RYAN ENVIRONMENTAL	136-USEPAREGIONV	32096	105840WI	49	Spwaste Solid Oth-Tons	Special Waste Solid Other	WI	TON	26.24
10/25/2011	986747	0003610	99661623001	LEE & RYAN ENVIRONMENTAL	136-USEPAREGIONV	1021201	106280WI	54	Spwaste Solid Oth-Tons	Special Waste Solid Other	WI	TON	20.35
10/25/2011	986748	0003610	99661623001	LEE & RYAN ENVIRONMENTAL	136-USEPAREGIONV	32097	105840WI	18	Spwaste Solid Oth-Tons	Special Waste Solid Other	WI	TON	22.28
10/25/2011	986749	0003610	99661623001	LEE & RYAN ENVIRONMENTAL	136-USEPAREGIONV	1021202	106280WI	84	Spwaste Solid Oth-Tons	Special Waste Solid Other	WI	TON	19.55

Ticket Date	Ticket ID	Cust Code	MAS Unique ID	Customer	Generator	Manifest	Profile	Truck	Material	Material Description	Origin	Rate Unit	Tons
10/25/2011	986751	0003610	99661623001	LEE & RYAN ENVIRONMENTAL	136-USEPAREGIONV	1021203	106280WI	39	Spwaste Solid Oth-Tons	Special Waste Solid Other	WI	TON	18.57
10/25/2011	986752	0003610	99661623001	LEE & RYAN ENVIRONMENTAL	136-USEPAREGIONV	1021204	106280WI	85	Spwaste Solid Oth-Tons	Special Waste Solid Other	WI	TON	21.2
10/25/2011	986757	0003610	99661623001	LEE & RYAN ENVIRONMENTAL	136-USEPAREGIONV	32098	105840WI	EG50	Spwaste Solid Oth-Tons	Special Waste Solid Other	WI	TON	25.56
10/25/2011	986759	0003610	99661623001	LEE & RYAN ENVIRONMENTAL	136-USEPAREGIONV	1021205	106280WI	80	Spwaste Solid Oth-Tons	Special Waste Solid Other	WI	TON	20.83
10/25/2011	986764	0003610	99661623001	LEE & RYAN ENVIRONMENTAL	136-USEPAREGIONV	1021206	106280WI	99	Spwaste Solid Oth-Tons	Special Waste Solid Other	WI	TON	16.3
10/25/2011	986767	0003610	99661623001	LEE & RYAN ENVIRONMENTAL	136-USEPAREGIONV	32099	105840WI	229	Spwaste Solid Oth-Tons	Special Waste Solid Other	WI	TON	25.8
10/25/2011	986771	0003610	99661623001	LEE & RYAN ENVIRONMENTAL	136-USEPAREGIONV	1021207	106280WI	W202	Spwaste Solid Oth-Tons	Special Waste Solid Other	WI	TON	21.71
10/25/2011	986775	0003610	99661623001	LEE & RYAN ENVIRONMENTAL	136-USEPAREGIONV	1021208	106280WI	61	Spwaste Solid Oth-Tons	Special Waste Solid Other	WI	TON	18.03
10/25/2011	986782	0003610	99661623001	LEE & RYAN ENVIRONMENTAL	136-USEPAREGIONV	1021209	106280WI	99	Spwaste Solid Oth-Tons	Special Waste Solid Other	WI	TON	19.84
10/25/2011	986783	0003610	99661623001	LEE & RYAN ENVIRONMENTAL	136-USEPAREGIONV	1021210	106280WI	152	Spwaste Solid Oth-Tons	Special Waste Solid Other	WI	TON	20.41
10/25/2011	986784	0003610	99661623001	LEE & RYAN ENVIRONMENTAL	136-USEPAREGIONV	32100	105840WI	T3	Spwaste Solid Oth-Tons	Special Waste Solid Other	WI	TON	17.66
10/25/2011	986788	0003610	99661623001	LEE & RYAN ENVIRONMENTAL	136-USEPAREGIONV	1021211	106280WI	61	Spwaste Solid Oth-Tons	Special Waste Solid Other	WI	TON	17.59
10/25/2011	986789	0003610	99661623001	LEE & RYAN ENVIRONMENTAL	136-USEPAREGIONV	1021212	106280WI	101	Spwaste Solid Oth-Tons	Special Waste Solid Other	WI	TON	14.56
10/25/2011	986792	0003610	99661623001	LEE & RYAN ENVIRONMENTAL	136-USEPAREGIONV	32101	105840WI	77	Spwaste Solid Oth-Tons	Special Waste Solid Other	WI	TON	24.22
10/25/2011	986798	0003610	99661623001	LEE & RYAN ENVIRONMENTAL	136-USEPAREGIONV	32102	105840WI	W606	Spwaste Solid Oth-Tons	Special Waste Solid Other	WI	TON	23.67
10/25/2011	986799	0003610	99661623001	LEE & RYAN ENVIRONMENTAL	136-USEPAREGIONV	1021213	106280WI	81	Spwaste Solid Oth-Tons	Special Waste Solid Other	WI	TON	21.17
10/25/2011	986800	0003610	99661623001	LEE & RYAN ENVIRONMENTAL	136-USEPAREGIONV	1021214	106280WI	1	Spwaste Solid Oth-Tons	Special Waste Solid Other	WI	TON	17.57
10/25/2011	986803	0003610	99661623001	LEE & RYAN ENVIRONMENTAL	136-USEPAREGIONV	32103	105840WI	16	Spwaste Solid Oth-Tons	Special Waste Solid Other	WI	TON	25.3
10/25/2011	986806	0003610	99661623001	LEE & RYAN ENVIRONMENTAL	136-USEPAREGIONV	1021215	106280WI	26	Spwaste Solid Oth-Tons	Special Waste Solid Other	WI	TON	17.85
10/25/2011	986808	0003610	99661623001	LEE & RYAN ENVIRONMENTAL	136-USEPAREGIONV	1021216	106280WI	50	Spwaste Solid Oth-Tons	Special Waste Solid Other	WI	TON	18.07
10/25/2011	986810	0003610	99661623001	LEE & RYAN ENVIRONMENTAL	136-USEPAREGIONV	32104	105840WI	49	Spwaste Solid Oth-Tons	Special Waste Solid Other	WI	TON	26.79
10/25/2011	986812	0003610	99661623001	LEE & RYAN ENVIRONMENTAL	136-USEPAREGIONV	1021217	106280WI	84	Spwaste Solid Oth-Tons	Special Waste Solid Other	WI	TON	21.65
10/25/2011	986814	0003610	99661623001	LEE & RYAN ENVIRONMENTAL	136-USEPAREGIONV	32105	105840WI	18	Spwaste Solid Oth-Tons	Special Waste Solid Other	WI	TON	23.5
10/25/2011	986819	0003610	99661623001	LEE & RYAN ENVIRONMENTAL	136-USEPAREGIONV	1021218	106280WI	54	Spwaste Solid Oth-Tons	Special Waste Solid Other	WI	TON	21.51
10/25/2011	986820	0003610	99661623001	LEE & RYAN ENVIRONMENTAL	136-USEPAREGIONV	1021219	106280WI	39	Spwaste Solid Oth-Tons	Special Waste Solid Other	WI	TON	21.05
10/25/2011	986825	0003610	99661623001	LEE & RYAN ENVIRONMENTAL	136-USEPAREGIONV	1021220	106280WI	85	Spwaste Solid Oth-Tons	Special Waste Solid Other	WI	TON	20.08
10/25/2011	986828	0003610	99661623001	LEE & RYAN ENVIRONMENTAL	136-USEPAREGIONV	32106	105840WI	229	Spwaste Solid Oth-Tons	Special Waste Solid Other	WI	TON	24.97
10/25/2011	986830	0003610	99661623001	LEE & RYAN ENVIRONMENTAL	136-USEPAREGIONV	1021221	106280WI	80	Spwaste Solid Oth-Tons	Special Waste Solid Other	WI	TON	22.59
10/25/2011	986833	0003610	99661623001	LEE & RYAN ENVIRONMENTAL	136-USEPAREGIONV	1021222	106280WI	99	Spwaste Solid Oth-Tons	Special Waste Solid Other	WI	TON	18.06
10/25/2011	986834	0003610	99661623001	LEE & RYAN ENVIRONMENTAL	136-USEPAREGIONV	1021223	106280WI	W202	Spwaste Solid Oth-Tons	Special Waste Solid Other	WI	TON	22.29
10/25/2011	986843	0003610	99661623001	LEE & RYAN ENVIRONMENTAL	136-USEPAREGIONV	32107	105840WI	T3	Spwaste Solid Oth-Tons	Special Waste Solid Other	WI	TON	19.84
10/25/2011	986844	0003610	99661623001	LEE & RYAN ENVIRONMENTAL	136-USEPAREGIONV	1021224	106280WI	RR61	Spwaste Solid Oth-Tons	Special Waste Solid Other	WI	TON	20.54
10/25/2011	986847	0003610	99661623001	LEE & RYAN ENVIRONMENTAL	136-USEPAREGIONV	1021225	106280WI	152	Spwaste Solid Oth-Tons	Special Waste Solid Other	WI	TON	19.77
10/25/2011	986850	0003610	99661623001	LEE & RYAN ENVIRONMENTAL	136-USEPAREGIONV	1021227	106280WI	101	Spwaste Solid Oth-Tons	Special Waste Solid Other	WI	TON	15.17
10/25/2011	986851	0003610	99661623001	LEE & RYAN ENVIRONMENTAL	136-USEPAREGIONV	1021226	106280WI	61	Spwaste Solid Oth-Tons	Special Waste Solid Other	WI	TON	17.69
10/25/2011	986852	0003610	99661623001	LEE & RYAN ENVIRONMENTAL	136-USEPAREGIONV	32108	105840WI	W606	Spwaste Solid Oth-Tons	Special Waste Solid Other	WI	TON	28.68
10/25/2011	986855	0003610	99661623001	LEE & RYAN ENVIRONMENTAL	136-USEPAREGIONV	1021228	106280WI	99	Spwaste Solid Oth-Tons	Special Waste Solid Other	WI	TON	15.4
10/25/2011	986856	0003610	99661623001	LEE & RYAN ENVIRONMENTAL	136-USEPAREGIONV	32109	105840WI	16	Spwaste Solid Oth-Tons	Special Waste Solid Other	WI	TON	26.19
10/25/2011	986857	0003610	99661623001	LEE & RYAN ENVIRONMENTAL	136-USEPAREGIONV	1021230	106280WI	1	Spwaste Solid Oth-Tons	Special Waste Solid Other	WI	TON	21.7
10/25/2011	986862	0003610	99661623001	LEE & RYAN ENVIRONMENTAL	136-USEPAREGIONV	1021229	106280WI	81	Spwaste Solid Oth-Tons	Special Waste Solid Other	WI	TON	18.92
10/25/2011	986863	0003610	99661623001	LEE & RYAN ENVIRONMENTAL	136-USEPAREGIONV	1021231	106280WI	26	Spwaste Solid Oth-Tons	Special Waste Solid Other	WI	TON	17.21
10/25/2011	986866	0003610	99661623001	LEE & RYAN ENVIRONMENTAL	136-USEPAREGIONV	32110	105840WI	49	Spwaste Solid Oth-Tons	Special Waste Solid Other	WI	TON	28.3
10/25/2011	986869	0003610	99661623001	LEE & RYAN ENVIRONMENTAL	136-USEPAREGIONV	1021232	106280WI	50	Spwaste Solid Oth-Tons	Special Waste Solid Other	WI	TON	16.38

Ticket Date	Ticket ID	Cust Code	MAS Unique ID	Customer	Generator	Manifest	Profile	Truck	Material	Material Description	Origin	Rate Unit	Tons
10/25/2011	986870	0003610	99661623001	LEE & RYAN ENVIRONMENTAL	136-USEPAREGIONV	32111	105840WI	18	Spwaste Solid Oth-Tons	Special Waste Solid Other	WI	TON	24.16
10/25/2011	986876	0003610	99661623001	LEE & RYAN ENVIRONMENTAL	136-USEPAREGIONV	32114	105840WI	T3	Spwaste Solid Oth-Tons	Special Waste Solid Other	WI	TON	20.98
10/25/2011	986877	0003610	99661623001	LEE & RYAN ENVIRONMENTAL	136-USEPAREGIONV	32113	105840WI	W606	Spwaste Solid Oth-Tons	Special Waste Solid Other	WI	TON	28.19
10/26/2011	986914	0003610	99661623001	LEE & RYAN ENVIRONMENTAL	136-USEPAREGIONV	SEE ATTACHED	105840WI	49	Spwaste Solid Oth-Tons	Special Waste Solid Other	WI	TON	28.9
10/26/2011	986918	0003610	99661623001	LEE & RYAN ENVIRONMENTAL	136-USEPAREGIONV	T32115	105840WI	73	Spwaste Solid Oth-Tons	Special Waste Solid Other	WI	TON	20.66
10/26/2011	986925	0003610	99661623001	LEE & RYAN ENVIRONMENTAL	136-USEPAREGIONV	T32117	105840WI	T3	Spwaste Solid Oth-Tons	Special Waste Solid Other	WI	TON	16.41
10/26/2011	986931	0003610	99661623001	LEE & RYAN ENVIRONMENTAL	136-USEPAREGIONV	T32118	105840WI	229	Spwaste Solid Oth-Tons	Special Waste Solid Other	WI	TON	23.02
10/26/2011	986934	0003610	99661623001	LEE & RYAN ENVIRONMENTAL	136-USEPAREGIONV	T32119	105840WI	16	Spwaste Solid Oth-Tons	Special Waste Solid Other	WI	TON	24.5
10/26/2011	986937	0003610	99661623001	LEE & RYAN ENVIRONMENTAL	136-USEPAREGIONV	T32120	105840WI	18	Spwaste Solid Oth-Tons	Special Waste Solid Other	WI	TON	22.35
10/26/2011	986955	0003610	99661623001	LEE & RYAN ENVIRONMENTAL	136-USEPAREGIONV	32121	105840WI	W202	Spwaste Solid Oth-Tons	Special Waste Solid Other	WI	TON	24.72
10/26/2011	986959	0003610	99661623001	LEE & RYAN ENVIRONMENTAL	136-USEPAREGIONV	32122	105840WI	50	Spwaste Solid Oth-Tons	Special Waste Solid Other	WI	TON	19.83
10/26/2011	986964	0003610	99661623001	LEE & RYAN ENVIRONMENTAL	136-USEPAREGIONV	32123	105840WI	152	Spwaste Solid Oth-Tons	Special Waste Solid Other	WI	TON	25.38
10/26/2011	986967	0003610	99661623001	LEE & RYAN ENVIRONMENTAL	136-USEPAREGIONV	32124	105840WI	54	Spwaste Solid Oth-Tons	Special Waste Solid Other	WI	TON	25.01
10/26/2011	986972	0003610	99661623001	LEE & RYAN ENVIRONMENTAL	136-USEPAREGIONV	32125	105840WI	49	Spwaste Solid Oth-Tons	Special Waste Solid Other	WI	TON	24.08
10/26/2011	986982	0003610	99661623001	LEE & RYAN ENVIRONMENTAL	136-USEPAREGIONV	32126	105840WI	73	Spwaste Solid Oth-Tons	Special Waste Solid Other	WI	TON	22.98
10/26/2011	986988	0003610	99661623001	LEE & RYAN ENVIRONMENTAL	136-USEPAREGIONV	32129	105840WI	229	Spwaste Solid Oth-Tons	Special Waste Solid Other	WI	TON	20.18
10/26/2011	986992	0003610	99661623001	LEE & RYAN ENVIRONMENTAL	136-USEPAREGIONV	32130	105840WI	81	Spwaste Solid Oth-Tons	Special Waste Solid Other	WI	TON	23.18
10/26/2011	986993	0003610	99661623001	LEE & RYAN ENVIRONMENTAL	136-USEPAREGIONV	32196	105840WI	16	Spwaste Solid Oth-Tons	Special Waste Solid Other	WI	TON	24.55
10/26/2011	986995	0003610	99661623001	LEE & RYAN ENVIRONMENTAL	136-USEPAREGIONV	32197	105840WI	18	Spwaste Solid Oth-Tons	Special Waste Solid Other	WI	TON	20.84
10/26/2011	986997	0003610	99661623001	LEE & RYAN ENVIRONMENTAL	136-USEPAREGIONV	32128	105840WI	T3	Spwaste Solid Oth-Tons	Special Waste Solid Other	WI	TON	15.32
10/26/2011	987019	0003610	99661623001	LEE & RYAN ENVIRONMENTAL	136-USEPAREGIONV	32198	105840WI	50	Spwaste Solid Oth-Tons	Special Waste Solid Other	WI	TON	24.1
10/26/2011	987022	0003610	99661623001	LEE & RYAN ENVIRONMENTAL	136-USEPAREGIONV	32199	105840WI	W202	Spwaste Solid Oth-Tons	Special Waste Solid Other	WI	TON	27.39
10/26/2011	987026	0003610	99661623001	LEE & RYAN ENVIRONMENTAL	136-USEPAREGIONV	32200	105840WI	152	Spwaste Solid Oth-Tons	Special Waste Solid Other	WI	TON	25.73
10/26/2011	987032	0003610	99661623001	LEE & RYAN ENVIRONMENTAL	136-USEPAREGIONV	32127	105840WI	RR61	Spwaste Solid Oth-Tons	Special Waste Solid Other	WI	TON	22.8
10/26/2011	987033	0003610	99661623001	LEE & RYAN ENVIRONMENTAL	136-USEPAREGIONV	32201	105840WI	54	Spwaste Solid Oth-Tons	Special Waste Solid Other	WI	TON	26.98
10/26/2011	987041	0003610	99661623001	LEE & RYAN ENVIRONMENTAL	136-USEPAREGIONV	32202	105840WI	49	Spwaste Solid Oth-Tons	Special Waste Solid Other	WI	TON	25.95
10/26/2011	987044	0003610	99661623001	LEE & RYAN ENVIRONMENTAL	136-USEPAREGIONV	32203	105840WI	73	Spwaste Solid Oth-Tons	Special Waste Solid Other	WI	TON	21.61
10/26/2011	987063	0003610	99661623001	LEE & RYAN ENVIRONMENTAL	136-USEPAREGIONV	32204	105840WI	81	Spwaste Solid Oth-Tons	Special Waste Solid Other	WI	TON	17.3
10/26/2011	987093	0003610	99661623001	LEE & RYAN ENVIRONMENTAL	136-USEPAREGIONV	32205	105840WI	49	Spwaste Solid Oth-Tons	Special Waste Solid Other	WI	TON	25.05
10/26/2011	987104	0003610	99661623001	LEE & RYAN ENVIRONMENTAL	136-USEPAREGIONV	32206	105840WI	73	Spwaste Solid Oth-Tons	Special Waste Solid Other	WI	TON	24.36
10/26/2011	987121	0003610	99661623001	LEE & RYAN ENVIRONMENTAL	136-USEPAREGIONV	32207	105840WI	81	Spwaste Solid Oth-Tons	Special Waste Solid Other	WI	TON	13.35
10/26/2011	987133	0003610	99661623001	LEE & RYAN ENVIRONMENTAL	136-USEPAREGIONV	32208	105840WI	54	Spwaste Solid Oth-Tons	Special Waste Solid Other	WI	TON	25.48
10/26/2011	987139	0003610	99661623001	LEE & RYAN ENVIRONMENTAL	136-USEPAREGIONV	32209	105840WI	49	Spwaste Solid Oth-Tons	Special Waste Solid Other	WI	TON	21.65
10/26/2011	987151	0003610	99661623001	LEE & RYAN ENVIRONMENTAL	136-USEPAREGIONV	32210	105840WI	68	Spwaste Solid Oth-Tons	Special Waste Solid Other	WI	TON	23.24
10/26/2011	987153	0003610	99661623001	LEE & RYAN ENVIRONMENTAL	136-USEPAREGIONV	32211	105840WI	73	Spwaste Solid Oth-Tons	Special Waste Solid Other	WI	TON	22.36
10/26/2011	987177	0003610	99661623001	LEE & RYAN ENVIRONMENTAL	136-USEPAREGIONV	T32212	105840WI	54	Spwaste Solid Oth-Tons	Special Waste Solid Other	WI	TON	23.28
10/26/2011	987180	0003610	99661623001	LEE & RYAN ENVIRONMENTAL	136-USEPAREGIONV	T32213	105840WI	49	Spwaste Solid Oth-Tons	Special Waste Solid Other	WI	TON	25.76
10/26/2011	987203	0003610	99661623001	LEE & RYAN ENVIRONMENTAL	136-USEPAREGIONV	32214	105840WI	68	Spwaste Solid Oth-Tons	Special Waste Solid Other	WI	TON	24.22
10/26/2011	987205	0003610	99661623001	LEE & RYAN ENVIRONMENTAL	136-USEPAREGIONV	32215	105840WI	81	Spwaste Solid Oth-Tons	Special Waste Solid Other	WI	TON	16.98
10/26/2011	987208	0003610	99661623001	LEE & RYAN ENVIRONMENTAL	136-USEPAREGIONV	32216	105840WI	73	Spwaste Solid Oth-Tons	Special Waste Solid Other	WI	TON	21.64
10/26/2011	987236	0003610	99661623001	LEE & RYAN ENVIRONMENTAL	136-USEPAREGIONV	32217	105840WI	54	Spwaste Solid Oth-Tons	Special Waste Solid Other	WI	TON	30.01
10/26/2011	987241	0003610	99661623001	LEE & RYAN ENVIRONMENTAL	136-USEPAREGIONV	32218	105840WI	49	Spwaste Solid Oth-Tons	Special Waste Solid Other	WI	TON	28.21
10/26/2011	987255	0003610	99661623001	LEE & RYAN ENVIRONMENTAL	136-USEPAREGIONV	32219	105840WI	68	Spwaste Solid Oth-Tons	Special Waste Solid Other	WI	TON	27.89

Ticket Date	Ticket ID	Cust Code	MAS Unique ID	Customer	Generator	Manifest	Profile	Truck	Material	Material Description	Origin	Rate Unit	Tons
10/26/2011	987259	0003610	99661623001	LEE & RYAN ENVIRONMENTAL	136-USEPAREGIONV	32220	105840WI	81	Spwaste Solid Oth-Tons	Special Waste Solid Other	WI	TON	26.99
10/26/2011	987273	0003610	99661623001	LEE & RYAN ENVIRONMENTAL	136-USEPAREGIONV	32221	105840WI	73	Spwaste Solid Oth-Tons	Special Waste Solid Other	WI	TON	23.06
10/26/2011	987288	0003610	99661623001	LEE & RYAN ENVIRONMENTAL	136-USEPAREGIONV	32222	105840WI	54	Spwaste Solid Oth-Tons	Special Waste Solid Other	WI	TON	25.05
10/26/2011	987294	0003610	99661623001	LEE & RYAN ENVIRONMENTAL	136-USEPAREGIONV	32223	105840WI	49	Spwaste Solid Oth-Tons	Special Waste Solid Other	WI	TON	28.58
10/26/2011	987305	0003610	99661623001	LEE & RYAN ENVIRONMENTAL	136-USEPAREGIONV	32224	105840WI	68	Spwaste Solid Oth-Tons	Special Waste Solid Other	WI	TON	29.68
10/26/2011	987310	0003610	99661623001	LEE & RYAN ENVIRONMENTAL	136-USEPAREGIONV	32225	105840WI	81	Spwaste Solid Oth-Tons	Special Waste Solid Other	WI	TON	21.65
10/26/2011	987311	0003610	99661623001	LEE & RYAN ENVIRONMENTAL	136-USEPAREGIONV	32226	105840WI	73	Spwaste Solid Oth-Tons	Special Waste Solid Other	WI	TON	18.69
10/26/2011	987320	0003610	99661623001	LEE & RYAN ENVIRONMENTAL	136-USEPAREGIONV	32227	105840WI	54	Spwaste Solid Oth-Tons	Special Waste Solid Other	WI	TON	29.08
10/26/2011	987322	0003610	99661623001	LEE & RYAN ENVIRONMENTAL	136-USEPAREGIONV	32228	105840WI	49	Spwaste Solid Oth-Tons	Special Waste Solid Other	WI	TON	24.57
10/27/2011	987380	0003610	99661623001	LEE & RYAN ENVIRONMENTAL	136-USEPAREGIONV	T32230	105840WI	W303	Spwaste Solid Oth-Tons	Special Waste Solid Other	WI	TON	24.75
10/27/2011	987388	0003610	99661623001	LEE & RYAN ENVIRONMENTAL	136-USEPAREGIONV	32231	105840WI	W101	Spwaste Solid Oth-Tons	Special Waste Solid Other	WI	TON	22.41
10/27/2011	987396	0003610	99661623001	LEE & RYAN ENVIRONMENTAL	136-USEPAREGIONV	32232	105840WI	RR61	Spwaste Solid Oth-Tons	Special Waste Solid Other	WI	TON	26.58
10/27/2011	987430	0003610	99661623001	LEE & RYAN ENVIRONMENTAL	136-USEPAREGIONV	32233	105840WI	W303	Spwaste Solid Oth-Tons	Special Waste Solid Other	WI	TON	29.52
10/27/2011	987474	0003610	99661623001	LEE & RYAN ENVIRONMENTAL	136-USEPAREGIONV	32234	105840WI	61	Spwaste Solid Oth-Tons	Special Waste Solid Other	WI	TON	27.8
10/27/2011	987475	0003610	99661623001	LEE & RYAN ENVIRONMENTAL	136-USEPAREGIONV	32235	105840WI	W303	Spwaste Solid Oth-Tons	Special Waste Solid Other	WI	TON	27.02
10/27/2011	987521	0003610	99661623001	LEE & RYAN ENVIRONMENTAL	136-USEPAREGIONV	32236	105840WI	W101	Spwaste Solid Oth-Tons	Special Waste Solid Other	WI	TON	27.46
10/27/2011	987526	0003610	99661623001	LEE & RYAN ENVIRONMENTAL	136-USEPAREGIONV	32237	105840WI	W303	Spwaste Solid Oth-Tons	Special Waste Solid Other	WI	TON	28.24
10/27/2011	987546	0003610	99661623001	LEE & RYAN ENVIRONMENTAL	136-USEPAREGIONV	T32238	105840WI	61	Spwaste Solid Oth-Tons	Special Waste Solid Other	WI	TON	13.69
10/27/2011	987569	0003610	99661623001	LEE & RYAN ENVIRONMENTAL	136-USEPAREGIONV	32239	105840WI	W303	Spwaste Solid Oth-Tons	Special Waste Solid Other	WI	TON	28.07
10/27/2011	987603	0003610	99661623001	LEE & RYAN ENVIRONMENTAL	136-USEPAREGIONV	32240	105840WI	RR61	Spwaste Solid Oth-Tons	Special Waste Solid Other	WI	TON	10.97
10/27/2011	987629	0003610	99661623001	LEE & RYAN ENVIRONMENTAL	136-USEPAREGIONV	32241	105840WI	W303	Spwaste Solid Oth-Tons	Special Waste Solid Other	WI	TON	20.25
10/27/2011	987665	0003610	99661623001	LEE & RYAN ENVIRONMENTAL	136-USEPAREGIONV	32242	105840WI	RR61	Spwaste Solid Oth-Tons	Special Waste Solid Other	WI	TON	18.13
10/28/2011	987734	0003610	99661623001	LEE & RYAN ENVIRONMENTAL	136-USEPAREGIONV	32244	105840WI	3	Spwaste Solid Oth-Tons	Special Waste Solid Other	WI	TON	24.01
10/28/2011	987748	0003610	99661623001	LEE & RYAN ENVIRONMENTAL	136-USEPAREGIONV	32243	105840WI	RR61	Spwaste Solid Oth-Tons	Special Waste Solid Other	WI	TON	19
10/28/2011	987777	0003610	99661623001	LEE & RYAN ENVIRONMENTAL	136-USEPAREGIONV	32245	105840WI	3	Spwaste Solid Oth-Tons	Special Waste Solid Other	WI	TON	20.21
10/28/2011	987792	0003610	99661623001	LEE & RYAN ENVIRONMENTAL	136-USEPAREGIONV	32246	105840WI	229	Spwaste Solid Oth-Tons	Special Waste Solid Other	WI	TON	24.5
10/28/2011	987841	0003610	99661623001	LEE & RYAN ENVIRONMENTAL	136-USEPAREGIONV	32247	105840WI	3	Spwaste Solid Oth-Tons	Special Waste Solid Other	WI	TON	24.78
10/28/2011	987857	0003610	99661623001	LEE & RYAN ENVIRONMENTAL	136-USEPAREGIONV	32248	105840WI	229	Spwaste Solid Oth-Tons	Special Waste Solid Other	WI	TON	26.82
10/28/2011	987902	0003610	99661623001	LEE & RYAN ENVIRONMENTAL	136-USEPAREGIONV	32249	105840WI	229	Spwaste Solid Oth-Tons	Special Waste Solid Other	WI	TON	28.71
10/28/2011	987908	0003610	99661623001	LEE & RYAN ENVIRONMENTAL	136-USEPAREGIONV	32250	105840WI	80	Spwaste Solid Oth-Tons	Special Waste Solid Other	WI	TON	22.64
10/28/2011	987917	0003610	99661623001	LEE & RYAN ENVIRONMENTAL	136-USEPAREGIONV	32251	105840WI	3	Spwaste Solid Oth-Tons	Special Waste Solid Other	WI	TON	21.48
10/28/2011	987925	0003610	99661623001	LEE & RYAN ENVIRONMENTAL	136-USEPAREGIONV	32252	105840WI	81	Spwaste Solid Oth-Tons	Special Waste Solid Other	WI	TON	23.28
10/28/2011	987941	0003610	99661623001	LEE & RYAN ENVIRONMENTAL	136-USEPAREGIONV	32253	105840WI	80	Spwaste Solid Oth-Tons	Special Waste Solid Other	WI	TON	23.89
10/28/2011	987954	0003610	99661623001	LEE & RYAN ENVIRONMENTAL	136-USEPAREGIONV	32254	105840WI	3	Spwaste Solid Oth-Tons	Special Waste Solid Other	WI	TON	22.31
10/28/2011	987957	0003610	99661623001	LEE & RYAN ENVIRONMENTAL	136-USEPAREGIONV	32255	105840WI	81	Spwaste Solid Oth-Tons	Special Waste Solid Other	WI	TON	22.85
10/28/2011	987976	0003610	99661623001	LEE & RYAN ENVIRONMENTAL	136-USEPAREGIONV	32256	105840WI	229	Spwaste Solid Oth-Tons	Special Waste Solid Other	WI	TON	27.03
10/28/2011	987994	0003610	99661623001	LEE & RYAN ENVIRONMENTAL	136-USEPAREGIONV	32257	105840WI	80	Spwaste Solid Oth-Tons	Special Waste Solid Other	WI	TON	20.22
10/28/2011	988015	0003610	99661623001	LEE & RYAN ENVIRONMENTAL	136-USEPAREGIONV	32258	105840WI	3	Spwaste Solid Oth-Tons	Special Waste Solid Other	WI	TON	22.66
10/28/2011	988016	0003610	99661623001	LEE & RYAN ENVIRONMENTAL	136-USEPAREGIONV	32259	105840WI	81	Spwaste Solid Oth-Tons	Special Waste Solid Other	WI	TON	22.85
10/28/2011	988049	0003610	99661623001	LEE & RYAN ENVIRONMENTAL	136-USEPAREGIONV	32260	105840WI	80	Spwaste Solid Oth-Tons	Special Waste Solid Other	WI	TON	25.26
10/28/2011	988062	0003610	99661623001	LEE & RYAN ENVIRONMENTAL	136-USEPAREGIONV	32261	105840WI	70	Spwaste Solid Oth-Tons	Special Waste Solid Other	WI	TON	27.59
10/28/2011	988078	0003610	99661623001	LEE & RYAN ENVIRONMENTAL	136-USEPAREGIONV	32262	105840WI	3	Spwaste Solid Oth-Tons	Special Waste Solid Other	WI	TON	24.17
10/28/2011	988101	0003610	99661623001	LEE & RYAN ENVIRONMENTAL	136-USEPAREGIONV	32263	105840WI	80	Spwaste Solid Oth-Tons	Special Waste Solid Other	WI	TON	22.96

Ticket Date	Ticket ID	Cust Code	MAS Unique ID	Customer	Generator	Manifest	Profile	Truck	Material	Material Description	Origin	Rate Unit	Tons
10/28/2011	988112	0003610	99661623001	LEE & RYAN ENVIRONMENTAL	136-USEPAREGIONV	32264	105840WI	70	Spwaste Solid Oth-Tons	Special Waste Solid Other	WI	TON	26.51
10/28/2011	988120	0003610	99661623001	LEE & RYAN ENVIRONMENTAL	136-USEPAREGIONV	32265	105840WI	3	Spwaste Solid Oth-Tons	Special Waste Solid Other	WI	TON	26.09
10/31/2011	988333	0003610	99661623001	LEE & RYAN ENVIRONMENTAL	136-USEPAREGIONV	T32266	105840WI	72	Spwaste Solid Oth-Tons	Special Waste Solid Other	WI	TON	29.71
10/31/2011	988344	0003610	99661623001	LEE & RYAN ENVIRONMENTAL	136-USEPAREGIONV	T32267	105840WI	54	Spwaste Solid Oth-Tons	Special Waste Solid Other	WI	TON	28.83
10/31/2011	988356	0003610	99661623001	LEE & RYAN ENVIRONMENTAL	136-USEPAREGIONV	32268	105840WI	T2	Spwaste Solid Oth-Tons	Special Waste Solid Other	WI	TON	26.09
10/31/2011	988362	0003610	99661623001	LEE & RYAN ENVIRONMENTAL	136-USEPAREGIONV	32269	105840WI	16	Spwaste Solid Oth-Tons	Special Waste Solid Other	WI	TON	27.79
10/31/2011	988367	0003610	99661623001	LEE & RYAN ENVIRONMENTAL	136-USEPAREGIONV	32270	105840WI	229	Spwaste Solid Oth-Tons	Special Waste Solid Other	WI	TON	25.33
10/31/2011	988372	0003610	99661623001	LEE & RYAN ENVIRONMENTAL	136-USEPAREGIONV	32271	105840WI	214	Spwaste Solid Oth-Tons	Special Waste Solid Other	WI	TON	25.2
10/31/2011	988380	0003610	99661623001	LEE & RYAN ENVIRONMENTAL	136-USEPAREGIONV	32272	105840WI	W202	Spwaste Solid Oth-Tons	Special Waste Solid Other	WI	TON	29.43
10/31/2011	988391	0003610	99661623001	LEE & RYAN ENVIRONMENTAL	136-USEPAREGIONV	32273	105840WI	72	Spwaste Solid Oth-Tons	Special Waste Solid Other	WI	TON	28.48
10/31/2011	988396	0003610	99661623001	LEE & RYAN ENVIRONMENTAL	136-USEPAREGIONV	32274	105840WI	54	Spwaste Solid Oth-Tons	Special Waste Solid Other	WI	TON	27.66
10/31/2011	988408	0003610	99661623001	LEE & RYAN ENVIRONMENTAL	136-USEPAREGIONV	32275	105840WI	T2	Spwaste Solid Oth-Tons	Special Waste Solid Other	WI	TON	18.42
10/31/2011	988421	0003610	99661623001	LEE & RYAN ENVIRONMENTAL	136-USEPAREGIONV	32276	105840WI	W303	Spwaste Solid Oth-Tons	Special Waste Solid Other	WI	TON	24.05
10/31/2011	988427	0003610	99661623001	LEE & RYAN ENVIRONMENTAL	136-USEPAREGIONV	32278	105840WI	214	Spwaste Solid Oth-Tons	Special Waste Solid Other	WI	TON	24.04
10/31/2011	988432	0003610	99661623001	LEE & RYAN ENVIRONMENTAL	136-USEPAREGIONV	32277	105840WI	RR61	Spwaste Solid Oth-Tons	Special Waste Solid Other	WI	TON	31.14
10/31/2011	988466	0003610	99661623001	LEE & RYAN ENVIRONMENTAL	136-USEPAREGIONV	32279	105840WI	16	Spwaste Solid Oth-Tons	Special Waste Solid Other	WI	TON	28.28
10/31/2011	988477	0003610	99661623001	LEE & RYAN ENVIRONMENTAL	136-USEPAREGIONV	32280	105840WI	214	Spwaste Solid Oth-Tons	Special Waste Solid Other	WI	TON	21.9
10/31/2011	988482	0003610	99661623001	LEE & RYAN ENVIRONMENTAL	136-USEPAREGIONV	32281	105840WI	229	Spwaste Solid Oth-Tons	Special Waste Solid Other	WI	TON	27.41
10/31/2011	988486	0003610	99661623001	LEE & RYAN ENVIRONMENTAL	136-USEPAREGIONV	32282	105840WI	T2	Spwaste Solid Oth-Tons	Special Waste Solid Other	WI	TON	25.94
10/31/2011	988496	0003610	99661623001	LEE & RYAN ENVIRONMENTAL	136-USEPAREGIONV	32283	105840WI	W202	Spwaste Solid Oth-Tons	Special Waste Solid Other	WI	TON	28.82
10/31/2011	988498	0003610	99661623001	LEE & RYAN ENVIRONMENTAL	136-USEPAREGIONV	T32284	105840WI	72	Spwaste Solid Oth-Tons	Special Waste Solid Other	WI	TON	24.73
10/31/2011	988505	0003610	99661623001	LEE & RYAN ENVIRONMENTAL	136-USEPAREGIONV	T32285	105840WI	W606	Spwaste Solid Oth-Tons	Special Waste Solid Other	WI	TON	23.69
10/31/2011	988511	0003610	99661623001	LEE & RYAN ENVIRONMENTAL	136-USEPAREGIONV	T32286	105840WI	54	Spwaste Solid Oth-Tons	Special Waste Solid Other	WI	TON	28.49
10/31/2011	988516	0003610	99661623001	LEE & RYAN ENVIRONMENTAL	136-USEPAREGIONV	T32287	105840WI	W303	Spwaste Solid Oth-Tons	Special Waste Solid Other	WI	TON	24.52
10/31/2011	988521	0003610	99661623001	LEE & RYAN ENVIRONMENTAL	136-USEPAREGIONV	T32288	105840WI	61	Spwaste Solid Oth-Tons	Special Waste Solid Other	WI	TON	23.52
10/31/2011	988531	0003610	99661623001	LEE & RYAN ENVIRONMENTAL	136-USEPAREGIONV	32289	105840WI	16	Spwaste Solid Oth-Tons	Special Waste Solid Other	WI	TON	25.16
10/31/2011	988533	0003610	99661623001	LEE & RYAN ENVIRONMENTAL	136-USEPAREGIONV	32290	105840WI	214	Spwaste Solid Oth-Tons	Special Waste Solid Other	WI	TON	20.5
10/31/2011	988537	0003610	99661623001	LEE & RYAN ENVIRONMENTAL	136-USEPAREGIONV	32291	105840WI	229	Spwaste Solid Oth-Tons	Special Waste Solid Other	WI	TON	25.45
10/31/2011	988541	0003610	99661623001	LEE & RYAN ENVIRONMENTAL	136-USEPAREGIONV	32292	105840WI	T2	Spwaste Solid Oth-Tons	Special Waste Solid Other	WI	TON	24.38
10/31/2011	988546	0003610	99661623001	LEE & RYAN ENVIRONMENTAL	136-USEPAREGIONV	32294	105840WI	72	Spwaste Solid Oth-Tons	Special Waste Solid Other	WI	TON	26.2
10/31/2011	988550	0003610	99661623001	LEE & RYAN ENVIRONMENTAL	136-USEPAREGIONV	32293	105840WI	W202	Spwaste Solid Oth-Tons	Special Waste Solid Other	WI	TON	25.7
10/31/2011	988552	0003610	99661623001	LEE & RYAN ENVIRONMENTAL	136-USEPAREGIONV	325595	105840WI	W606	Spwaste Solid Oth-Tons	Special Waste Solid Other	WI	TON	25.6
10/31/2011	988560	0003610	99661623001	LEE & RYAN ENVIRONMENTAL	136-USEPAREGIONV	32296	105840WI	54	Spwaste Solid Oth-Tons	Special Waste Solid Other	WI	TON	28.12
10/31/2011	988561	0003610	99661623001	LEE & RYAN ENVIRONMENTAL	136-USEPAREGIONV	32297	105840WI	W303	Spwaste Solid Oth-Tons	Special Waste Solid Other	WI	TON	26.33
10/31/2011	988566	0003610	99661623001	LEE & RYAN ENVIRONMENTAL	136-USEPAREGIONV	32298	105840WI	RR61	Spwaste Solid Oth-Tons	Special Waste Solid Other	WI	TON	24.7
10/31/2011	988571	0003610	99661623001	LEE & RYAN ENVIRONMENTAL	136-USEPAREGIONV	32299	105840WI	16	Spwaste Solid Oth-Tons	Special Waste Solid Other	WI	TON	28.26
10/31/2011	988576	0003610	99661623001	LEE & RYAN ENVIRONMENTAL	136-USEPAREGIONV	32301	105840WI	214	Spwaste Solid Oth-Tons	Special Waste Solid Other	WI	TON	22.92
10/31/2011	988593	0003610	99661623001	LEE & RYAN ENVIRONMENTAL	136-USEPAREGIONV	32302	105840WI	72	Spwaste Solid Oth-Tons	Special Waste Solid Other	WI	TON	25.87
10/31/2011	988606	0003610	99661623001	LEE & RYAN ENVIRONMENTAL	136-USEPAREGIONV	32131	105840WI	W606	Spwaste Solid Oth-Tons	Special Waste Solid Other	WI	TON	28.01
10/31/2011	988618	0003610	99661623001	LEE & RYAN ENVIRONMENTAL	136-USEPAREGIONV	32132	105840WI	54	Spwaste Solid Oth-Tons	Special Waste Solid Other	WI	TON	27.47
10/31/2011	988622	0003610	99661623001	LEE & RYAN ENVIRONMENTAL	136-USEPAREGIONV	32133	105840WI	W303	Spwaste Solid Oth-Tons	Special Waste Solid Other	WI	TON	25.03
10/31/2011	988635	0003610	99661623001	LEE & RYAN ENVIRONMENTAL	136-USEPAREGIONV	32134	105840WI	16	Spwaste Solid Oth-Tons	Special Waste Solid Other	WI	TON	26.11
10/31/2011	988637	0003610	99661623001	LEE & RYAN ENVIRONMENTAL	136-USEPAREGIONV	32135	105840WI	214	Spwaste Solid Oth-Tons	Special Waste Solid Other	WI	TON	20.68

Ticket Date	Ticket ID	Cust Code	MAS Unique ID	Customer	Generator	Manifest	Profile	Truck	Material	Material Description	Origin	Rate Unit	Tons
10/31/2011	988644	0003610	99661623001	LEE & RYAN ENVIRONMENTAL	136-USEPAREGIONV	32136	105840WI	72	Spwaste Solid Oth-Tons	Special Waste Solid Other	WI	TON	25.9
10/31/2011	988649	0003610	99661623001	LEE & RYAN ENVIRONMENTAL	136-USEPAREGIONV	32137	105840WI	W606	Spwaste Solid Oth-Tons	Special Waste Solid Other	WI	TON	25.02
10/31/2011	988655	0003610	99661623001	LEE & RYAN ENVIRONMENTAL	136-USEPAREGIONV	32138	105840WI	54	Spwaste Solid Oth-Tons	Special Waste Solid Other	WI	TON	27.5
10/31/2011	988673	0003610	99661623001	LEE & RYAN ENVIRONMENTAL	136-USEPAREGIONV	32139	105840WI	W303	Spwaste Solid Oth-Tons	Special Waste Solid Other	WI	TON	25.26
10/31/2011	988677	0003610	99661623001	LEE & RYAN ENVIRONMENTAL	136-USEPAREGIONV	32140	105840WI	16	Spwaste Solid Oth-Tons	Special Waste Solid Other	WI	TON	28.08
10/31/2011	988679	0003610	99661623001	LEE & RYAN ENVIRONMENTAL	136-USEPAREGIONV	32141	105840WI	214	Spwaste Solid Oth-Tons	Special Waste Solid Other	WI	TON	22.04
10/31/2011	988681	0003610	99661623001	LEE & RYAN ENVIRONMENTAL	136-USEPAREGIONV	32142	105840WI	72	Spwaste Solid Oth-Tons	Special Waste Solid Other	WI	TON	26.82
10/31/2011	988682	0003610	99661623001	LEE & RYAN ENVIRONMENTAL	136-USEPAREGIONV	see	105840WI	W606	Spwaste Solid Oth-Tons	Special Waste Solid Other	WI	TON	27.77
11/1/2011	988722	0003610	99661623001	LEE & RYAN ENVIRONMENTAL	136-USEPAREGIONV	T32144	105840WI	214	Spwaste Solid Oth-Tons	Special Waste Solid Other	WI	TON	19.83
11/1/2011	988724	0003610	99661623001	LEE & RYAN ENVIRONMENTAL	136-USEPAREGIONV	T32145	105840WI	T2	Spwaste Solid Oth-Tons	Special Waste Solid Other	WI	TON	25.57
11/1/2011	988729	0003610	99661623001	LEE & RYAN ENVIRONMENTAL	136-USEPAREGIONV	T32146	105840WI	W606	Spwaste Solid Oth-Tons	Special Waste Solid Other	WI	TON	26.34
11/1/2011	988735	0003610	99661623001	LEE & RYAN ENVIRONMENTAL	136-USEPAREGIONV	T32147	105840WI	99	Spwaste Solid Oth-Tons	Special Waste Solid Other	WI	TON	27.82
11/1/2011	988773	0003610	99661623001	LEE & RYAN ENVIRONMENTAL	136-USEPAREGIONV	32148	105840WI	214	Spwaste Solid Oth-Tons	Special Waste Solid Other	WI	TON	21.68
11/1/2011	988777	0003610	99661623001	LEE & RYAN ENVIRONMENTAL	136-USEPAREGIONV	32149	105840WI	T2	Spwaste Solid Oth-Tons	Special Waste Solid Other	WI	TON	23.92
11/1/2011	988784	0003610	99661623001	LEE & RYAN ENVIRONMENTAL	136-USEPAREGIONV	32150	105840WI	W606	Spwaste Solid Oth-Tons	Special Waste Solid Other	WI	TON	23.7
11/1/2011	988789	0003610	99661623001	LEE & RYAN ENVIRONMENTAL	136-USEPAREGIONV	32151	105840WI	82	Spwaste Solid Oth-Tons	Special Waste Solid Other	WI	TON	25.74
11/1/2011	988821	0003610	99661623001	LEE & RYAN ENVIRONMENTAL	136-USEPAREGIONV	32152	105840WI	214	Spwaste Solid Oth-Tons	Special Waste Solid Other	WI	TON	20.93
11/1/2011	988827	0003610	99661623001	LEE & RYAN ENVIRONMENTAL	136-USEPAREGIONV	32153	105840WI	T2	Spwaste Solid Oth-Tons	Special Waste Solid Other	WI	TON	22.17
11/1/2011	988834	0003610	99661623001	LEE & RYAN ENVIRONMENTAL	136-USEPAREGIONV	32154	105840WI	W606	Spwaste Solid Oth-Tons	Special Waste Solid Other	WI	TON	23.84
11/1/2011	988840	0003610	99661623001	LEE & RYAN ENVIRONMENTAL	136-USEPAREGIONV	32155	105840WI	82	Spwaste Solid Oth-Tons	Special Waste Solid Other	WI	TON	22.53
11/1/2011	988877	0003610	99661623001	LEE & RYAN ENVIRONMENTAL	136-USEPAREGIONV	32156	105840WI	214	Spwaste Solid Oth-Tons	Special Waste Solid Other	WI	TON	22.17
11/1/2011	988884	0003610	99661623001	LEE & RYAN ENVIRONMENTAL	136-USEPAREGIONV	32157	105840WI	T2	Spwaste Solid Oth-Tons	Special Waste Solid Other	WI	TON	19.66
11/1/2011	988886	0003610	99661623001	LEE & RYAN ENVIRONMENTAL	136-USEPAREGIONV	32158	105840WI	W606	Spwaste Solid Oth-Tons	Special Waste Solid Other	WI	TON	26.11
11/1/2011	988908	0003610	99661623001	LEE & RYAN ENVIRONMENTAL	136-USEPAREGIONV	32159	105840WI	82	Spwaste Solid Oth-Tons	Special Waste Solid Other	WI	TON	23.61
11/1/2011	988915	0003610	99661623001	LEE & RYAN ENVIRONMENTAL	136-USEPAREGIONV	T32160	105840WI	99	Spwaste Solid Oth-Tons	Special Waste Solid Other	WI	TON	21.72
11/1/2011	988919	0003610	99661623001	LEE & RYAN ENVIRONMENTAL	136-USEPAREGIONV	T32161	105840WI	84	Spwaste Solid Oth-Tons	Special Waste Solid Other	WI	TON	22.14
11/1/2011	988920	0003610	99661623001	LEE & RYAN ENVIRONMENTAL	136-USEPAREGIONV	T32162	105840WI	214	Spwaste Solid Oth-Tons	Special Waste Solid Other	WI	TON	23.31
11/1/2011	988924	0003610	99661623001	LEE & RYAN ENVIRONMENTAL	136-USEPAREGIONV	T32163	105840WI	T2	Spwaste Solid Oth-Tons	Special Waste Solid Other	WI	TON	23.34
11/1/2011	988929	0003610	99661623001	LEE & RYAN ENVIRONMENTAL	136-USEPAREGIONV	T32164	105840WI	W606	Spwaste Solid Oth-Tons	Special Waste Solid Other	WI	TON	24.72
11/1/2011	988953	0003610	99661623001	LEE & RYAN ENVIRONMENTAL	136-USEPAREGIONV	32165	105840WI	99	Spwaste Solid Oth-Tons	Special Waste Solid Other	WI	TON	25.94
11/1/2011	988955	0003610	99661623001	LEE & RYAN ENVIRONMENTAL	136-USEPAREGIONV	32166	105840WI	84	Spwaste Solid Oth-Tons	Special Waste Solid Other	WI	TON	27.08
11/1/2011	988962	0003610	99661623001	LEE & RYAN ENVIRONMENTAL	136-USEPAREGIONV	32167	105840WI	214	Spwaste Solid Oth-Tons	Special Waste Solid Other	WI	TON	23.9
11/1/2011	988968	0003610	99661623001	LEE & RYAN ENVIRONMENTAL	136-USEPAREGIONV	32168	105840WI	82	Spwaste Solid Oth-Tons	Special Waste Solid Other	WI	TON	20.43
11/1/2011	988973	0003610	99661623001	LEE & RYAN ENVIRONMENTAL	136-USEPAREGIONV	32169	105840WI	T2	Spwaste Solid Oth-Tons	Special Waste Solid Other	WI	TON	21.54
11/1/2011	988980	0003610	99661623001	LEE & RYAN ENVIRONMENTAL	136-USEPAREGIONV	32170	105840WI	W606	Spwaste Solid Oth-Tons	Special Waste Solid Other	WI	TON	19.69
11/1/2011	989000	0003610	99661623001	LEE & RYAN ENVIRONMENTAL	136-USEPAREGIONV	32171	105840WI	99	Spwaste Solid Oth-Tons	Special Waste Solid Other	WI	TON	25.4
11/1/2011	989011	0003610	99661623001	LEE & RYAN ENVIRONMENTAL	136-USEPAREGIONV	32172	105840WI	84	Spwaste Solid Oth-Tons	Special Waste Solid Other	WI	TON	21.09
11/1/2011	989017	0003610	99661623001	LEE & RYAN ENVIRONMENTAL	136-USEPAREGIONV	32173	105840WI	214	Spwaste Solid Oth-Tons	Special Waste Solid Other	WI	TON	19.5
11/1/2011	989028	0003610	99661623001	LEE & RYAN ENVIRONMENTAL	136-USEPAREGIONV	32174	105840WI	82	Spwaste Solid Oth-Tons	Special Waste Solid Other	WI	TON	23.05
11/1/2011	989032	0003610	99661623001	LEE & RYAN ENVIRONMENTAL	136-USEPAREGIONV	32175	105840WI	T2	Spwaste Solid Oth-Tons	Special Waste Solid Other	WI	TON	19.44
11/1/2011	989037	0003610	99661623001	LEE & RYAN ENVIRONMENTAL	136-USEPAREGIONV	32176	105840WI	W606	Spwaste Solid Oth-Tons	Special Waste Solid Other	WI	TON	22.27
11/1/2011	989052	0003610	99661623001	LEE & RYAN ENVIRONMENTAL	136-USEPAREGIONV	32177	105840WI	99	Spwaste Solid Oth-Tons	Special Waste Solid Other	WI	TON	22.32
11/1/2011	989054	0003610	99661623001	LEE & RYAN ENVIRONMENTAL	136-USEPAREGIONV	32178	105840WI	84	Spwaste Solid Oth-Tons	Special Waste Solid Other	WI	TON	25.03

Ticket Date	Ticket ID	Cust Code	MAS Unique ID	Customer	Generator	Manifest	Profile	Truck	Material	Material Description	Origin	Rate Unit	Tons
11/1/2011	989057	0003610	99661623001	LEE & RYAN ENVIRONMENTAL	136-USEPAREGIONV	32179	105840WI	214	Spwaste Solid Oth-Tons	Special Waste Solid Other	WI	TON	22.96
11/1/2011	989058	0003610	99661623001	LEE & RYAN ENVIRONMENTAL	136-USEPAREGIONV	32180	105840WI	82	Spwaste Solid Oth-Tons	Special Waste Solid Other	WI	TON	20.86
11/1/2011	989075	0003610	99661623001	LEE & RYAN ENVIRONMENTAL	136-USEPAREGIONV	32181	105840WI	70	Spwaste Solid Oth-Tons	Special Waste Solid Other	WI	TON	20.23
11/1/2011	989077	0003610	99661623001	LEE & RYAN ENVIRONMENTAL	136-USEPAREGIONV	32182	105840WI	99	Spwaste Solid Oth-Tons	Special Waste Solid Other	WI	TON	19.45
11/2/2011	989119	0003610	99661623001	LEE & RYAN ENVIRONMENTAL	136-USEPAREGIONV	T32184	105840WI	229	Spwaste Solid Oth-Tons	Special Waste Solid Other	WI	TON	20.97
11/2/2011	989120	0003610	99661623001	LEE & RYAN ENVIRONMENTAL	136-USEPAREGIONV	T32183	105840WI	63	Spwaste Solid Oth-Tons	Special Waste Solid Other	WI	TON	22.76
11/2/2011	989122	0003610	99661623001	LEE & RYAN ENVIRONMENTAL	136-USEPAREGIONV	T32185	105840WI	W606	Spwaste Solid Oth-Tons	Special Waste Solid Other	WI	TON	21.91
11/2/2011	989133	0003610	99661623001	LEE & RYAN ENVIRONMENTAL	136-USEPAREGIONV	T32186	105840WI	72	Spwaste Solid Oth-Tons	Special Waste Solid Other	WI	TON	25.42
11/2/2011	989140	0003610	99661623001	LEE & RYAN ENVIRONMENTAL	136-USEPAREGIONV	T32187	105840WI	T2	Spwaste Solid Oth-Tons	Special Waste Solid Other	WI	TON	24.43
11/2/2011	989152	0003610	99661623001	LEE & RYAN ENVIRONMENTAL	136-USEPAREGIONV	32188	105840WI	229	Spwaste Solid Oth-Tons	Special Waste Solid Other	WI	TON	24.32
11/2/2011	989160	0003610	99661623001	LEE & RYAN ENVIRONMENTAL	136-USEPAREGIONV	32190	105840WI	W606	Spwaste Solid Oth-Tons	Special Waste Solid Other	WI	TON	26.28
11/2/2011	989162	0003610	99661623001	LEE & RYAN ENVIRONMENTAL	136-USEPAREGIONV	32189	105840WI	63	Spwaste Solid Oth-Tons	Special Waste Solid Other	WI	TON	23.85
11/2/2011	989170	0003610	99661623001	LEE & RYAN ENVIRONMENTAL	136-USEPAREGIONV	32191	105840WI	72	Spwaste Solid Oth-Tons	Special Waste Solid Other	WI	TON	24.32
11/2/2011	989180	0003610	99661623001	LEE & RYAN ENVIRONMENTAL	136-USEPAREGIONV	32192	105840WI	T2	Spwaste Solid Oth-Tons	Special Waste Solid Other	WI	TON	23.74
11/2/2011	989191	0003610	99661623001	LEE & RYAN ENVIRONMENTAL	136-USEPAREGIONV	32193	105840WI	229	Spwaste Solid Oth-Tons	Special Waste Solid Other	WI	TON	22.96
11/2/2011	989197	0003610	99661623001	LEE & RYAN ENVIRONMENTAL	136-USEPAREGIONV	32194	105840WI	W606	Spwaste Solid Oth-Tons	Special Waste Solid Other	WI	TON	26.97
11/2/2011	989202	0003610	99661623001	LEE & RYAN ENVIRONMENTAL	136-USEPAREGIONV	32195	105840WI	63	Spwaste Solid Oth-Tons	Special Waste Solid Other	WI	TON	25.15
11/2/2011	989209	0003610	99661623001	LEE & RYAN ENVIRONMENTAL	136-USEPAREGIONV	22303	105840WI	72	Spwaste Solid Oth-Tons	Special Waste Solid Other	WI	TON	24.51
11/2/2011	989219	0003610	99661623001	LEE & RYAN ENVIRONMENTAL	136-USEPAREGIONV	22304	105840WI	T2	Spwaste Solid Oth-Tons	Special Waste Solid Other	WI	TON	23.83
11/2/2011	989224	0003610	99661623001	LEE & RYAN ENVIRONMENTAL	136-USEPAREGIONV	22305	105840WI	229	Spwaste Solid Oth-Tons	Special Waste Solid Other	WI	TON	24.46
11/2/2011	989237	0003610	99661623001	LEE & RYAN ENVIRONMENTAL	136-USEPAREGIONV	22306	105840WI	W606	Spwaste Solid Oth-Tons	Special Waste Solid Other	WI	TON	26.73
11/2/2011	989241	0003610	99661623001	LEE & RYAN ENVIRONMENTAL	136-USEPAREGIONV	22307	105840WI	63	Spwaste Solid Oth-Tons	Special Waste Solid Other	WI	TON	24.64
11/2/2011	989249	0003610	99661623001	LEE & RYAN ENVIRONMENTAL	136-USEPAREGIONV	22308	105840WI	72	Spwaste Solid Oth-Tons	Special Waste Solid Other	WI	TON	24.9
11/2/2011	989260	0003610	99661623001	LEE & RYAN ENVIRONMENTAL	136-USEPAREGIONV	22309	105840WI	T2	Spwaste Solid Oth-Tons	Special Waste Solid Other	WI	TON	27.68
11/2/2011	989269	0003610	99661623001	LEE & RYAN ENVIRONMENTAL	136-USEPAREGIONV	22310	105840WI	229	Spwaste Solid Oth-Tons	Special Waste Solid Other	WI	TON	25.92
11/2/2011	989282	0003610	99661623001	LEE & RYAN ENVIRONMENTAL	136-USEPAREGIONV	22311	105840WI	W606	Spwaste Solid Oth-Tons	Special Waste Solid Other	WI	TON	23.07
11/2/2011	989288	0003610	99661623001	LEE & RYAN ENVIRONMENTAL	136-USEPAREGIONV	22312	105840WI	63	Spwaste Solid Oth-Tons	Special Waste Solid Other	WI	TON	22.41
11/2/2011	989293	0003610	99661623001	LEE & RYAN ENVIRONMENTAL	136-USEPAREGIONV	22313	105840WI	72	Spwaste Solid Oth-Tons	Special Waste Solid Other	WI	TON	23.76
11/2/2011	989303	0003610	99661623001	LEE & RYAN ENVIRONMENTAL	136-USEPAREGIONV	T22314	105840WI	T2	Spwaste Solid Oth-Tons	Special Waste Solid Other	WI	TON	25.61
11/2/2011	989309	0003610	99661623001	LEE & RYAN ENVIRONMENTAL	136-USEPAREGIONV	T22315	105840WI	229	Spwaste Solid Oth-Tons	Special Waste Solid Other	WI	TON	25.25
11/2/2011	989320	0003610	99661623001	LEE & RYAN ENVIRONMENTAL	136-USEPAREGIONV	T22316	105840WI	61	Spwaste Solid Oth-Tons	Special Waste Solid Other	WI	TON	25.32
11/2/2011	989327	0003610	99661623001	LEE & RYAN ENVIRONMENTAL	136-USEPAREGIONV	22318	105840WI	W606	Spwaste Solid Oth-Tons	Special Waste Solid Other	WI	TON	25.96
11/2/2011	989329	0003610	99661623001	LEE & RYAN ENVIRONMENTAL	136-USEPAREGIONV	22317	105840WI	W101	Spwaste Solid Oth-Tons	Special Waste Solid Other	WI	TON	26.7
11/2/2011	989334	0003610	99661623001	LEE & RYAN ENVIRONMENTAL	136-USEPAREGIONV	22319	105840WI	63	Spwaste Solid Oth-Tons	Special Waste Solid Other	WI	TON	23.14
11/2/2011	989337	0003610	99661623001	LEE & RYAN ENVIRONMENTAL	136-USEPAREGIONV	22320	105840WI	72	Spwaste Solid Oth-Tons	Special Waste Solid Other	WI	TON	23.99
11/2/2011	989347	0003610	99661623001	LEE & RYAN ENVIRONMENTAL	136-USEPAREGIONV	22321	105840WI	T2	Spwaste Solid Oth-Tons	Special Waste Solid Other	WI	TON	26.85
11/2/2011	989367	0003610	99661623001	LEE & RYAN ENVIRONMENTAL	136-USEPAREGIONV	22322	105840WI	229	Spwaste Solid Oth-Tons	Special Waste Solid Other	WI	TON	20.63
11/2/2011	989383	0003610	99661623001	LEE & RYAN ENVIRONMENTAL	136-USEPAREGIONV	22323	105840WI	W606	Spwaste Solid Oth-Tons	Special Waste Solid Other	WI	TON	24.99
11/2/2011	989389	0003610	99661623001	LEE & RYAN ENVIRONMENTAL	136-USEPAREGIONV	22324	105840WI	RR61	Spwaste Solid Oth-Tons	Special Waste Solid Other	WI	TON	25.21
11/2/2011	989394	0003610	99661623001	LEE & RYAN ENVIRONMENTAL	136-USEPAREGIONV	22325	105840WI	63	Spwaste Solid Oth-Tons	Special Waste Solid Other	WI	TON	25.74
11/2/2011	989401	0003610	99661623001	LEE & RYAN ENVIRONMENTAL	136-USEPAREGIONV	22326	105840WI	72	Spwaste Solid Oth-Tons	Special Waste Solid Other	WI	TON	24.93
11/2/2011	989415	0003610	99661623001	LEE & RYAN ENVIRONMENTAL	136-USEPAREGIONV	22327	105840WI	W101	Spwaste Solid Oth-Tons	Special Waste Solid Other	WI	TON	27.8
11/2/2011	989417	0003610	99661623001	LEE & RYAN ENVIRONMENTAL	136-USEPAREGIONV	22328	105840WI	T2	Spwaste Solid Oth-Tons	Special Waste Solid Other	WI	TON	21.89

Ticket Date	Ticket ID	Cust Code	MAS Unique ID	Customer	Generator	Manifest	Profile	Truck	Material	Material Description	Origin	Rate Unit	Tons
11/2/2011	989420	0003610	99661623001	LEE & RYAN ENVIRONMENTAL	136-USEPAREGIONV	22329	105840WI	229	Spwaste Solid Oth-Tons	Special Waste Solid Other	WI	TON	17.28
11/2/2011	989433	0003610	99661623001	LEE & RYAN ENVIRONMENTAL	136-USEPAREGIONV	22283	105840WI	W606	Spwaste Solid Oth-Tons	Special Waste Solid Other	WI	TON	25.67
11/2/2011	989441	0003610	99661623001	LEE & RYAN ENVIRONMENTAL	136-USEPAREGIONV	22284	105840WI	63	Spwaste Solid Oth-Tons	Special Waste Solid Other	WI	TON	22.6
11/2/2011	989442	0003610	99661623001	LEE & RYAN ENVIRONMENTAL	136-USEPAREGIONV	22285	105840WI	72	Spwaste Solid Oth-Tons	Special Waste Solid Other	WI	TON	26.72
11/3/2011	989494	0003610	99661623001	LEE & RYAN ENVIRONMENTAL	136-USEPAREGIONV	T22286	105840WI	75	Spwaste Solid Oth-Tons	Special Waste Solid Other	WI	TON	23.27
11/3/2011	989503	0003610	99661623001	LEE & RYAN ENVIRONMENTAL	136-USEPAREGIONV	T22287	105840WI	63	Spwaste Solid Oth-Tons	Special Waste Solid Other	WI	TON	23.82
11/3/2011	989513	0003610	99661623001	LEE & RYAN ENVIRONMENTAL	136-USEPAREGIONV	22288	105840WI	RR61	Spwaste Solid Oth-Tons	Special Waste Solid Other	WI	TON	20.9
11/3/2011	989555	0003610	99661623001	LEE & RYAN ENVIRONMENTAL	136-USEPAREGIONV	22289	105840WI	63	Spwaste Solid Oth-Tons	Special Waste Solid Other	WI	TON	23.77
11/3/2011	989559	0003610	99661623001	LEE & RYAN ENVIRONMENTAL	136-USEPAREGIONV	22290	105840WI	75	Spwaste Solid Oth-Tons	Special Waste Solid Other	WI	TON	21.89
11/3/2011	989576	0003610	99661623001	LEE & RYAN ENVIRONMENTAL	136-USEPAREGIONV	22291	105840WI	RR61	Spwaste Solid Oth-Tons	Special Waste Solid Other	WI	TON	21.52
11/3/2011	989601	0003610	99661623001	LEE & RYAN ENVIRONMENTAL	136-USEPAREGIONV	22292	105840WI	63	Spwaste Solid Oth-Tons	Special Waste Solid Other	WI	TON	26.44
11/3/2011	989607	0003610	99661623001	LEE & RYAN ENVIRONMENTAL	136-USEPAREGIONV	22293	105840WI	75	Spwaste Solid Oth-Tons	Special Waste Solid Other	WI	TON	24.56
11/3/2011	989622	0003610	99661623001	LEE & RYAN ENVIRONMENTAL	136-USEPAREGIONV	22294	105840WI	RR61	Spwaste Solid Oth-Tons	Special Waste Solid Other	WI	TON	20.45
11/3/2011	989634	0003610	99661623001	LEE & RYAN ENVIRONMENTAL	136-USEPAREGIONV	22295	105840WI	W606	Spwaste Solid Oth-Tons	Special Waste Solid Other	WI	TON	23.81
11/3/2011	989652	0003610	99661623001	LEE & RYAN ENVIRONMENTAL	136-USEPAREGIONV	22296	105840WI	63	Spwaste Solid Oth-Tons	Special Waste Solid Other	WI	TON	22.53
11/3/2011	989656	0003610	99661623001	LEE & RYAN ENVIRONMENTAL	136-USEPAREGIONV	22297	105840WI	75	Spwaste Solid Oth-Tons	Special Waste Solid Other	WI	TON	22.25
11/3/2011	989668	0003610	99661623001	LEE & RYAN ENVIRONMENTAL	136-USEPAREGIONV	22298	105840WI	RR61	Spwaste Solid Oth-Tons	Special Waste Solid Other	WI	TON	22.95
11/3/2011	989672	0003610	99661623001	LEE & RYAN ENVIRONMENTAL	136-USEPAREGIONV	22299	105840WI	W606	Spwaste Solid Oth-Tons	Special Waste Solid Other	WI	TON	21.06
11/3/2011	989702	0003610	99661623001	LEE & RYAN ENVIRONMENTAL	136-USEPAREGIONV	T22300	105840WI	63	Spwaste Solid Oth-Tons	Special Waste Solid Other	WI	TON	25.4
11/3/2011	989704	0003610	99661623001	LEE & RYAN ENVIRONMENTAL	136-USEPAREGIONV	T22301	105840WI	75	Spwaste Solid Oth-Tons	Special Waste Solid Other	WI	TON	20.75
11/3/2011	989716	0003610	99661623001	LEE & RYAN ENVIRONMENTAL	136-USEPAREGIONV	22330	105840WI	W606	Spwaste Solid Oth-Tons	Special Waste Solid Other	WI	TON	24.12
11/3/2011	989749	0003610	99661623001	LEE & RYAN ENVIRONMENTAL	136-USEPAREGIONV	22331	105840WI	63	Spwaste Solid Oth-Tons	Special Waste Solid Other	WI	TON	23.53
11/3/2011	989754	0003610	99661623001	LEE & RYAN ENVIRONMENTAL	136-USEPAREGIONV	43747	105840WI	W202	Spwaste Solid Oth-Tons	Special Waste Solid Other	WI	TON	21.97
11/3/2011	989756	0003610	99661623001	LEE & RYAN ENVIRONMENTAL	136-USEPAREGIONV	22332	105840WI	75	Spwaste Solid Oth-Tons	Special Waste Solid Other	WI	TON	21.18
11/3/2011	989766	0003610	99661623001	LEE & RYAN ENVIRONMENTAL	136-USEPAREGIONV	22333	105840WI	W606	Spwaste Solid Oth-Tons	Special Waste Solid Other	WI	TON	24.26
11/3/2011	989779	0003610	99661623001	LEE & RYAN ENVIRONMENTAL	136-USEPAREGIONV	T43749	106280WI	229	Spwaste Solid Oth-Tons	Special Waste Solid Other	WI	TON	24.65
11/3/2011	989784	0003610	99661623001	LEE & RYAN ENVIRONMENTAL	136-USEPAREGIONV	43750	106280WI	16	Spwaste Solid Oth-Tons	Special Waste Solid Other	WI	TON	26.27
11/3/2011	989795	0003610	99661623001	LEE & RYAN ENVIRONMENTAL	136-USEPAREGIONV	43746	106280WI	W101	Spwaste Solid Oth-Tons	Special Waste Solid Other	WI	TON	21.11
11/3/2011	989797	0003610	99661623001	LEE & RYAN ENVIRONMENTAL	136-USEPAREGIONV	43748	106280WI	W303	Spwaste Solid Oth-Tons	Special Waste Solid Other	WI	TON	23.36
11/3/2011	989804	0003610	99661623001	LEE & RYAN ENVIRONMENTAL	136-USEPAREGIONV	43751	106280WI	68	Spwaste Solid Oth-Tons	Special Waste Solid Other	WI	TON	25.76
11/3/2011	989808	0003610	99661623001	LEE & RYAN ENVIRONMENTAL	136-USEPAREGIONV	22334	105840WI	68	Spwaste Solid Oth-Tons	Special Waste Solid Other	WI	TON	25.76
11/3/2011	989811	0003610	99661623001	LEE & RYAN ENVIRONMENTAL	136-USEPAREGIONV	22335	105840WI	75	Spwaste Solid Oth-Tons	Special Waste Solid Other	WI	TON	21.47
11/3/2011	989815	0003610	99661623001	LEE & RYAN ENVIRONMENTAL	136-USEPAREGIONV	22336	105840WI	W606	Spwaste Solid Oth-Tons	Special Waste Solid Other	WI	TON	25.68
11/3/2011	989816	0003610	99661623001	LEE & RYAN ENVIRONMENTAL	136-USEPAREGIONV	43753	106280WI	229	Spwaste Solid Oth-Tons	Special Waste Solid Other	WI	TON	24.98
11/3/2011	989817	0003610	99661623001	LEE & RYAN ENVIRONMENTAL	136-USEPAREGIONV	43752	106280WI	W101	Spwaste Solid Oth-Tons	Special Waste Solid Other	WI	TON	23.12
11/3/2011	989821	0003610	99661623001	LEE & RYAN ENVIRONMENTAL	136-USEPAREGIONV	43754	106280WI	W303	Spwaste Solid Oth-Tons	Special Waste Solid Other	WI	TON	23.99
11/3/2011	989825	0003610	99661623001	LEE & RYAN ENVIRONMENTAL	136-USEPAREGIONV	43755	106280WI	16	Spwaste Solid Oth-Tons	Special Waste Solid Other	WI	TON	24.08
11/3/2011	989829	0003610	99661623001	LEE & RYAN ENVIRONMENTAL	136-USEPAREGIONV	22302	105840WI	RR61	Spwaste Solid Oth-Tons	Special Waste Solid Other	WI	TON	22.28
11/3/2011	989830	0003610	99661623001	LEE & RYAN ENVIRONMENTAL	136-USEPAREGIONV	43756	106280WI	W202	Spwaste Solid Oth-Tons	Special Waste Solid Other	WI	TON	23.43
11/3/2011	989833	0003610	99661623001	LEE & RYAN ENVIRONMENTAL	136-USEPAREGIONV	43759	106280WI	75	Spwaste Solid Oth-Tons	Special Waste Solid Other	WI	TON	18.33
11/3/2011	989834	0003610	99661623001	LEE & RYAN ENVIRONMENTAL	136-USEPAREGIONV	43758	106280WI	63	Spwaste Solid Oth-Tons	Special Waste Solid Other	WI	TON	27.17
11/3/2011	989835	0003610	99661623001	LEE & RYAN ENVIRONMENTAL	136-USEPAREGIONV	43736	106280WI	W606	Spwaste Solid Oth-Tons	Special Waste Solid Other	WI	TON	18.28
11/3/2011	989836	0003610	99661623001	LEE & RYAN ENVIRONMENTAL	136-USEPAREGIONV	43757	106280WI	68	Spwaste Solid Oth-Tons	Special Waste Solid Other	WI	TON	27.27

Ticket Date	Ticket ID	Cust Code	MAS Unique ID	Customer	Generator	Manifest	Profile	Truck	Material	Material Description	Origin	Rate Unit	Tons
11/3/2011	989837	0003610	99661623001	LEE & RYAN ENVIRONMENTAL	136-USEPAREGIONV	43745	106280WI	68	Spwaste Solid Oth-Tons	Special Waste Solid Other	WI	TON	17.97
11/4/2011	989883	0003610	99661623001	LEE & RYAN ENVIRONMENTAL	136-USEPAREGIONV	T43730	106280WI	W303	Spwaste Solid Oth-Tons	Special Waste Solid Other	WI	TON	21.16
11/4/2011	989886	0003610	99661623001	LEE & RYAN ENVIRONMENTAL	136-USEPAREGIONV	T43731	106280WI	72	Spwaste Solid Oth-Tons	Special Waste Solid Other	WI	TON	23.69
11/4/2011	989888	0003610	99661623001	LEE & RYAN ENVIRONMENTAL	136-USEPAREGIONV	T22338	105840WI	68	Spwaste Solid Oth-Tons	Special Waste Solid Other	WI	TON	23.67
11/4/2011	989889	0003610	99661623001	LEE & RYAN ENVIRONMENTAL	136-USEPAREGIONV	T43732	106280WI	T2	Spwaste Solid Oth-Tons	Special Waste Solid Other	WI	TON	21.61
11/4/2011	989894	0003610	99661623001	LEE & RYAN ENVIRONMENTAL	136-USEPAREGIONV	T22340	105840WI	73	Spwaste Solid Oth-Tons	Special Waste Solid Other	WI	TON	23.15
11/4/2011	989895	0003610	99661623001	LEE & RYAN ENVIRONMENTAL	136-USEPAREGIONV	T43733	106280WI	214	Spwaste Solid Oth-Tons	Special Waste Solid Other	WI	TON	20.18
11/4/2011	989898	0003610	99661623001	LEE & RYAN ENVIRONMENTAL	136-USEPAREGIONV	T43734	106280WI	85	Spwaste Solid Oth-Tons	Special Waste Solid Other	WI	TON	22.65
11/4/2011	989902	0003610	99661623001	LEE & RYAN ENVIRONMENTAL	136-USEPAREGIONV	43735	106280WI	18	Spwaste Solid Oth-Tons	Special Waste Solid Other	WI	TON	23.17
11/4/2011	989906	0003610	99661623001	LEE & RYAN ENVIRONMENTAL	136-USEPAREGIONV	43737	106280WI	84	Spwaste Solid Oth-Tons	Special Waste Solid Other	WI	TON	22.93
11/4/2011	989935	0003610	99661623001	LEE & RYAN ENVIRONMENTAL	136-USEPAREGIONV	43738	106280WI	W303	Spwaste Solid Oth-Tons	Special Waste Solid Other	WI	TON	27.01
11/4/2011	989936	0003610	99661623001	LEE & RYAN ENVIRONMENTAL	136-USEPAREGIONV	22339	105840WI	68	Spwaste Solid Oth-Tons	Special Waste Solid Other	WI	TON	26.13
11/4/2011	989937	0003610	99661623001	LEE & RYAN ENVIRONMENTAL	136-USEPAREGIONV	43739	106280WI	72	Spwaste Solid Oth-Tons	Special Waste Solid Other	WI	TON	26.77
11/4/2011	989940	0003610	99661623001	LEE & RYAN ENVIRONMENTAL	136-USEPAREGIONV	22341	105840WI	73	Spwaste Solid Oth-Tons	Special Waste Solid Other	WI	TON	25.24
11/4/2011	989945	0003610	99661623001	LEE & RYAN ENVIRONMENTAL	136-USEPAREGIONV	22342	105840WI	18	Spwaste Solid Oth-Tons	Special Waste Solid Other	WI	TON	20.82
11/4/2011	989982	0003610	99661623001	LEE & RYAN ENVIRONMENTAL	136-USEPAREGIONV	22343	105840WI	68	Spwaste Solid Oth-Tons	Special Waste Solid Other	WI	TON	27.56
11/4/2011	989988	0003610	99661623001	LEE & RYAN ENVIRONMENTAL	136-USEPAREGIONV	22344	105840WI	73	Spwaste Solid Oth-Tons	Special Waste Solid Other	WI	TON	24.23
11/4/2011	989993	0003610	99661623001	LEE & RYAN ENVIRONMENTAL	136-USEPAREGIONV	22345	105840WI	18	Spwaste Solid Oth-Tons	Special Waste Solid Other	WI	TON	23.15
11/4/2011	990022	0003610	99661623001	LEE & RYAN ENVIRONMENTAL	136-USEPAREGIONV	22346	105840WI	68	Spwaste Solid Oth-Tons	Special Waste Solid Other	WI	TON	26.3
11/4/2011	990029	0003610	99661623001	LEE & RYAN ENVIRONMENTAL	136-USEPAREGIONV	22347	105840WI	73	Spwaste Solid Oth-Tons	Special Waste Solid Other	WI	TON	24.52
11/4/2011	990034	0003610	99661623001	LEE & RYAN ENVIRONMENTAL	136-USEPAREGIONV	22348	105840WI	18	Spwaste Solid Oth-Tons	Special Waste Solid Other	WI	TON	25.68
11/4/2011	990070	0003610	99661623001	LEE & RYAN ENVIRONMENTAL	136-USEPAREGIONV	43740	106280WI	T2	Spwaste Solid Oth-Tons	Special Waste Solid Other	WI	TON	24.62
11/4/2011	990074	0003610	99661623001	LEE & RYAN ENVIRONMENTAL	136-USEPAREGIONV	22349	105840WI	68	Spwaste Solid Oth-Tons	Special Waste Solid Other	WI	TON	25.4
11/4/2011	990081	0003610	99661623001	LEE & RYAN ENVIRONMENTAL	136-USEPAREGIONV	43741	106280WI	214	Spwaste Solid Oth-Tons	Special Waste Solid Other	WI	TON	24.12
11/4/2011	990082	0003610	99661623001	LEE & RYAN ENVIRONMENTAL	136-USEPAREGIONV	22351	105840WI	73	Spwaste Solid Oth-Tons	Special Waste Solid Other	WI	TON	22.83
11/4/2011	990083	0003610	99661623001	LEE & RYAN ENVIRONMENTAL	136-USEPAREGIONV	22352	105840WI	18	Spwaste Solid Oth-Tons	Special Waste Solid Other	WI	TON	20.85
11/4/2011	990085	0003610	99661623001	LEE & RYAN ENVIRONMENTAL	136-USEPAREGIONV	43742	106280WI	85	Spwaste Solid Oth-Tons	Special Waste Solid Other	WI	TON	27.2
11/4/2011	990096	0003610	99661623001	LEE & RYAN ENVIRONMENTAL	136-USEPAREGIONV	43744	106280WI	84	Spwaste Solid Oth-Tons	Special Waste Solid Other	WI	TON	30.75
11/4/2011	990111	0003610	99661623001	LEE & RYAN ENVIRONMENTAL	136-USEPAREGIONV	43657	106280WI	W303	Spwaste Solid Oth-Tons	Special Waste Solid Other	WI	TON	27.79
11/4/2011	990118	0003610	99661623001	LEE & RYAN ENVIRONMENTAL	136-USEPAREGIONV	43658	106280WI	72	Spwaste Solid Oth-Tons	Special Waste Solid Other	WI	TON	27.78
11/4/2011	990128	0003610	99661623001	LEE & RYAN ENVIRONMENTAL	136-USEPAREGIONV	22353	105840WI	68	Spwaste Solid Oth-Tons	Special Waste Solid Other	WI	TON	25.27
11/4/2011	990138	0003610	99661623001	LEE & RYAN ENVIRONMENTAL	136-USEPAREGIONV	43659	106280WI	214	Spwaste Solid Oth-Tons	Special Waste Solid Other	WI	TON	26.73
11/4/2011	990143	0003610	99661623001	LEE & RYAN ENVIRONMENTAL	136-USEPAREGIONV	43660	106280WI	73	Spwaste Solid Oth-Tons	Special Waste Solid Other	WI	TON	24.85
11/4/2011	990151	0003610	99661623001	LEE & RYAN ENVIRONMENTAL	136-USEPAREGIONV	43662	106280WI	85	Spwaste Solid Oth-Tons	Special Waste Solid Other	WI	TON	30.13
11/4/2011	990155	0003610	99661623001	LEE & RYAN ENVIRONMENTAL	136-USEPAREGIONV	22354	105840WI	18	Spwaste Solid Oth-Tons	Special Waste Solid Other	WI	TON	25.67
11/4/2011	990167	0003610	99661623001	LEE & RYAN ENVIRONMENTAL	136-USEPAREGIONV	22355	105840WI	84	Spwaste Solid Oth-Tons	Special Waste Solid Other	WI	TON	30
11/4/2011	990196	0003610	99661623001	LEE & RYAN ENVIRONMENTAL	136-USEPAREGIONV	22356	105840WI	68	Spwaste Solid Oth-Tons	Special Waste Solid Other	WI	TON	28.09
11/4/2011	990200	0003610	99661623001	LEE & RYAN ENVIRONMENTAL	136-USEPAREGIONV	22357	105840WI	73	Spwaste Solid Oth-Tons	Special Waste Solid Other	WI	TON	25.61
11/4/2011	990204	0003610	99661623001	LEE & RYAN ENVIRONMENTAL	136-USEPAREGIONV	43664	106280WI	72	Spwaste Solid Oth-Tons	Special Waste Solid Other	WI	TON	9.41
11/4/2011	990205	0003610	99661623001	LEE & RYAN ENVIRONMENTAL	136-USEPAREGIONV	43663	106280WI	W303	Spwaste Solid Oth-Tons	Special Waste Solid Other	WI	TON	17.85
11/4/2011	990207	0003610	99661623001	LEE & RYAN ENVIRONMENTAL	136-USEPAREGIONV	22358	105840WI	18	Spwaste Solid Oth-Tons	Special Waste Solid Other	WI	TON	21.53
11/4/2011	990208	0003610	99661623001	LEE & RYAN ENVIRONMENTAL	136-USEPAREGIONV	43665	106280WI	214	Spwaste Solid Oth-Tons	Special Waste Solid Other	WI	TON	10.16
11/4/2011	990212	0003610	99661623001	LEE & RYAN ENVIRONMENTAL	136-USEPAREGIONV	43666	106280WI	85	Spwaste Solid Oth-Tons	Special Waste Solid Other	WI	TON	14.36

Ticket Date	Ticket ID	Cust Code	MAS Unique ID	Customer	Generator	Manifest	Profile	Truck	Material	Material Description	Origin	Rate Unit	Tons
11/4/2011	990219	0003610	99661623001	LEE & RYAN ENVIRONMENTAL	136-USEPAREGIONV	43667	106280WI	84	Spwaste Solid Oth-Tons	Special Waste Solid Other	WI	TON	14.12
11/4/2011	990235	0003610	99661623001	LEE & RYAN ENVIRONMENTAL	136-USEPAREGIONV	43661	106280WI	72	Spwaste Solid Oth-Tons	Special Waste Solid Other	WI	TON	26.07
11/5/2011	990260	0003610	99661623001	LEE & RYAN ENVIRONMENTAL	136-USEPAREGIONV	T43668	106280WI	84	Spwaste Solid Oth-Tons	Special Waste Solid Other	WI	TON	21.44
11/5/2011	990263	0003610	99661623001	LEE & RYAN ENVIRONMENTAL	136-USEPAREGIONV	T43669	106280WI	83	Spwaste Solid Oth-Tons	Special Waste Solid Other	WI	TON	22.22
11/5/2011	990265	0003610	99661623001	LEE & RYAN ENVIRONMENTAL	136-USEPAREGIONV	T43670	106280WI	85	Spwaste Solid Oth-Tons	Special Waste Solid Other	WI	TON	23.07
11/5/2011	990269	0003610	99661623001	LEE & RYAN ENVIRONMENTAL	136-USEPAREGIONV	T43671	106280WI	W303	Spwaste Solid Oth-Tons	Special Waste Solid Other	WI	TON	22.49
11/5/2011	990287	0003610	99661623001	LEE & RYAN ENVIRONMENTAL	136-USEPAREGIONV	T22359	105840WI	84	Spwaste Solid Oth-Tons	Special Waste Solid Other	WI	TON	22.22
11/5/2011	990293	0003610	99661623001	LEE & RYAN ENVIRONMENTAL	136-USEPAREGIONV	T22360	105840WI	83	Spwaste Solid Oth-Tons	Special Waste Solid Other	WI	TON	24.28
11/5/2011	990296	0003610	99661623001	LEE & RYAN ENVIRONMENTAL	136-USEPAREGIONV	T22361	105840WI	85	Spwaste Solid Oth-Tons	Special Waste Solid Other	WI	TON	23.11
11/5/2011	990303	0003610	99661623001	LEE & RYAN ENVIRONMENTAL	136-USEPAREGIONV	T22362	105840WI	W303	Spwaste Solid Oth-Tons	Special Waste Solid Other	WI	TON	21.85
11/5/2011	990317	0003610	99661623001	LEE & RYAN ENVIRONMENTAL	136-USEPAREGIONV	T22363	105840WI	84	Spwaste Solid Oth-Tons	Special Waste Solid Other	WI	TON	19.85
11/5/2011	990322	0003610	99661623001	LEE & RYAN ENVIRONMENTAL	136-USEPAREGIONV	T22364	105840WI	83	Spwaste Solid Oth-Tons	Special Waste Solid Other	WI	TON	20.33
11/5/2011	990325	0003610	99661623001	LEE & RYAN ENVIRONMENTAL	136-USEPAREGIONV	T22365	105840WI	85	Spwaste Solid Oth-Tons	Special Waste Solid Other	WI	TON	21.49
11/5/2011	990339	0003610	99661623001	LEE & RYAN ENVIRONMENTAL	136-USEPAREGIONV	T22366	105840WI	W303	Spwaste Solid Oth-Tons	Special Waste Solid Other	WI	TON	19.65
11/5/2011	990359	0003610	99661623001	LEE & RYAN ENVIRONMENTAL	136-USEPAREGIONV	T22367	105840WI	84	Spwaste Solid Oth-Tons	Special Waste Solid Other	WI	TON	22.57
11/5/2011	990367	0003610	99661623001	LEE & RYAN ENVIRONMENTAL	136-USEPAREGIONV	T22368	105840WI	83	Spwaste Solid Oth-Tons	Special Waste Solid Other	WI	TON	22.74
11/5/2011	990368	0003610	99661623001	LEE & RYAN ENVIRONMENTAL	136-USEPAREGIONV	T22369	105840WI	85	Spwaste Solid Oth-Tons	Special Waste Solid Other	WI	TON	21.79
11/5/2011	990385	0003610	99661623001	LEE & RYAN ENVIRONMENTAL	136-USEPAREGIONV	T22370	105840WI	W606	Spwaste Solid Oth-Tons	Special Waste Solid Other	WI	TON	20.95
11/5/2011	990386	0003610	99661623001	LEE & RYAN ENVIRONMENTAL	136-USEPAREGIONV	T22371	105840WI	63	Spwaste Solid Oth-Tons	Special Waste Solid Other	WI	TON	22
11/5/2011	990387	0003610	99661623001	LEE & RYAN ENVIRONMENTAL	136-USEPAREGIONV	T22372	105840WI	84	Spwaste Solid Oth-Tons	Special Waste Solid Other	WI	TON	21.59
11/5/2011	990390	0003610	99661623001	LEE & RYAN ENVIRONMENTAL	136-USEPAREGIONV	T22373	105840WI	83	Spwaste Solid Oth-Tons	Special Waste Solid Other	WI	TON	20.54
11/5/2011	990392	0003610	99661623001	LEE & RYAN ENVIRONMENTAL	136-USEPAREGIONV	T22374	105840WI	85	Spwaste Solid Oth-Tons	Special Waste Solid Other	WI	TON	24.09
11/5/2011	990393	0003610	99661623001	LEE & RYAN ENVIRONMENTAL	136-USEPAREGIONV	T22375	105840WI	W606	Spwaste Solid Oth-Tons	Special Waste Solid Other	WI	TON	25.26
11/5/2011	990394	0003610	99661623001	LEE & RYAN ENVIRONMENTAL	136-USEPAREGIONV	T22376	105840WI	63	Spwaste Solid Oth-Tons	Special Waste Solid Other	WI	TON	26.94
11/5/2011	990395	0003610	99661623001	LEE & RYAN ENVIRONMENTAL	136-USEPAREGIONV	T22377	105840WI	84	Spwaste Solid Oth-Tons	Special Waste Solid Other	WI	TON	25.08
11/5/2011	990396	0003610	99661623001	LEE & RYAN ENVIRONMENTAL	136-USEPAREGIONV	T22378	105840WI	83	Spwaste Solid Oth-Tons	Special Waste Solid Other	WI	TON	26.55
11/5/2011	990398	0003610	99661623001	LEE & RYAN ENVIRONMENTAL	136-USEPAREGIONV	T43673	106280WI	W606	Spwaste Solid Oth-Tons	Special Waste Solid Other	WI	TON	22.18
11/5/2011	990399	0003610	99661623001	LEE & RYAN ENVIRONMENTAL	136-USEPAREGIONV	T22379	105840WI	214	Spwaste Solid Oth-Tons	Special Waste Solid Other	WI	TON	20.58
11/5/2011	990400	0003610	99661623001	LEE & RYAN ENVIRONMENTAL	136-USEPAREGIONV	T22380	105840WI	84	Spwaste Solid Oth-Tons	Special Waste Solid Other	WI	TON	22.5
11/5/2011	990401	0003610	99661623001	LEE & RYAN ENVIRONMENTAL	136-USEPAREGIONV	T22381	105840WI	63	Spwaste Solid Oth-Tons	Special Waste Solid Other	WI	TON	21.55
11/5/2011	990402	0003610	99661623001	LEE & RYAN ENVIRONMENTAL	136-USEPAREGIONV	T22382	105840WI	83	Spwaste Solid Oth-Tons	Special Waste Solid Other	WI	TON	21.22
11/5/2011	990403	0003610	99661623001	LEE & RYAN ENVIRONMENTAL	136-USEPAREGIONV	T22383	105840WI	85	Spwaste Solid Oth-Tons	Special Waste Solid Other	WI	TON	22.15
11/5/2011	990404	0003610	99661623001	LEE & RYAN ENVIRONMENTAL	136-USEPAREGIONV	T22384	105840WI	W606	Spwaste Solid Oth-Tons	Special Waste Solid Other	WI	TON	21.77
11/5/2011	990405	0003610	99661623001	LEE & RYAN ENVIRONMENTAL	136-USEPAREGIONV	T22385	105840WI	84	Spwaste Solid Oth-Tons	Special Waste Solid Other	WI	TON	23.31
11/5/2011	990406	0003610	99661623001	LEE & RYAN ENVIRONMENTAL	136-USEPAREGIONV	T22386	105840WI	214	Spwaste Solid Oth-Tons	Special Waste Solid Other	WI	TON	21.03
11/5/2011	990407	0003610	99661623001	LEE & RYAN ENVIRONMENTAL	136-USEPAREGIONV	T22387	105840WI	63	Spwaste Solid Oth-Tons	Special Waste Solid Other	WI	TON	20.73
11/5/2011	990408	0003610	99661623001	LEE & RYAN ENVIRONMENTAL	136-USEPAREGIONV	T22388	105840WI	83	Spwaste Solid Oth-Tons	Special Waste Solid Other	WI	TON	21.13
11/5/2011	990409	0003610	99661623001	LEE & RYAN ENVIRONMENTAL	136-USEPAREGIONV	T22389	105840WI	85	Spwaste Solid Oth-Tons	Special Waste Solid Other	WI	TON	20.22
11/5/2011	990410	0003610	99661623001	LEE & RYAN ENVIRONMENTAL	136-USEPAREGIONV	T43672	106280WI	85	Spwaste Solid Oth-Tons	Special Waste Solid Other	WI	TON	25.93
11/7/2011	990468	0003610	99661623001	LEE & RYAN ENVIRONMENTAL	136-USEPAREGIONV	T22390	105840WI	73	Spwaste Solid Oth-Tons	Special Waste Solid Other	WI	TON	21.01
11/7/2011	990476	0003610	99661623001	LEE & RYAN ENVIRONMENTAL	136-USEPAREGIONV	T22391	105840WI	68	Spwaste Solid Oth-Tons	Special Waste Solid Other	WI	TON	22.61
11/7/2011	990495	0003610	99661623001	LEE & RYAN ENVIRONMENTAL	136-USEPAREGIONV	T22392	105840WI	39	Spwaste Solid Oth-Tons	Special Waste Solid Other	WI	TON	19.65
11/7/2011	990514	0003610	99661623001	LEE & RYAN ENVIRONMENTAL	136-USEPAREGIONV	T22393	105840WI	73	Spwaste Solid Oth-Tons	Special Waste Solid Other	WI	TON	21.56

Ticket Date	Ticket ID	Cust Code	MAS Unique ID	Customer	Generator	Manifest	Profile	Truck	Material	Material Description	Origin	Rate Unit	Tons
11/8/2011	991014	0003610	99661623001	LEE & RYAN ENVIRONMENTAL	136-USEPAREGIONV	T31338	105840WI	W606	Spwaste Solid Oth-Tons	Special Waste Solid Other	WI	TON	26.55
11/8/2011	991019	0003610	99661623001	LEE & RYAN ENVIRONMENTAL	136-USEPAREGIONV	T31339	105840WI	83	Spwaste Solid Oth-Tons	Special Waste Solid Other	WI	TON	24.89
11/8/2011	991028	0003610	99661623001	LEE & RYAN ENVIRONMENTAL	136-USEPAREGIONV	31340	105840WI	W303	Spwaste Solid Oth-Tons	Special Waste Solid Other	WI	TON	25.68
11/8/2011	991037	0003610	99661623001	LEE & RYAN ENVIRONMENTAL	136-USEPAREGIONV	31341	105840WI	W202	Spwaste Solid Oth-Tons	Special Waste Solid Other	WI	TON	25.18
11/10/2011	991454	0003610	99661623001	LEE & RYAN ENVIRONMENTAL	136-USEPAREGIONV	T31344	105840WI	70	Spwaste Solid Oth-Tons	Special Waste Solid Other	WI	TON	23.22
11/10/2011	991461	0003610	99661623001	LEE & RYAN ENVIRONMENTAL	136-USEPAREGIONV	T31345	105840WI	81	Spwaste Solid Oth-Tons	Special Waste Solid Other	WI	TON	25.76
11/10/2011	991465	0003610	99661623001	LEE & RYAN ENVIRONMENTAL	136-USEPAREGIONV	T31346	105840WI	85	Spwaste Solid Oth-Tons	Special Waste Solid Other	WI	TON	25.94
11/10/2011	991472	0003610	99661623001	LEE & RYAN ENVIRONMENTAL	136-USEPAREGIONV	T31347	105840WI	84	Spwaste Solid Oth-Tons	Special Waste Solid Other	WI	TON	26.38
11/10/2011	991490	0003610	99661623001	LEE & RYAN ENVIRONMENTAL	136-USEPAREGIONV	31348	105840WI	70	Spwaste Solid Oth-Tons	Special Waste Solid Other	WI	TON	21.83
11/10/2011	991497	0003610	99661623001	LEE & RYAN ENVIRONMENTAL	136-USEPAREGIONV	31349	105840WI	81	Spwaste Solid Oth-Tons	Special Waste Solid Other	WI	TON	24.71
11/10/2011	991501	0003610	99661623001	LEE & RYAN ENVIRONMENTAL	136-USEPAREGIONV	31350	105840WI	85	Spwaste Solid Oth-Tons	Special Waste Solid Other	WI	TON	25.66
11/10/2011	991512	0003610	99661623001	LEE & RYAN ENVIRONMENTAL	136-USEPAREGIONV	31351	105840WI	84	Spwaste Solid Oth-Tons	Special Waste Solid Other	WI	TON	19.52
11/10/2011	991515	0003610	99661623001	LEE & RYAN ENVIRONMENTAL	136-USEPAREGIONV	31352	105840WI	68	Spwaste Solid Oth-Tons	Special Waste Solid Other	WI	TON	30.05
11/10/2011	991531	0003610	99661623001	LEE & RYAN ENVIRONMENTAL	136-USEPAREGIONV	31353	105840WI	70	Spwaste Solid Oth-Tons	Special Waste Solid Other	WI	TON	23.08
11/10/2011	991535	0003610	99661623001	LEE & RYAN ENVIRONMENTAL	136-USEPAREGIONV	31354	105840WI	214	Spwaste Solid Oth-Tons	Special Waste Solid Other	WI	TON	20.83
11/10/2011	991555	0003610	99661623001	LEE & RYAN ENVIRONMENTAL	136-USEPAREGIONV	31355	105840WI	84	Spwaste Solid Oth-Tons	Special Waste Solid Other	WI	TON	24.31
11/10/2011	991560	0003610	99661623001	LEE & RYAN ENVIRONMENTAL	136-USEPAREGIONV	31356	105840WI	68	Spwaste Solid Oth-Tons	Special Waste Solid Other	WI	TON	28.27
11/10/2011	991562	0003610	99661623001	LEE & RYAN ENVIRONMENTAL	136-USEPAREGIONV	31357	105840WI	85	Spwaste Solid Oth-Tons	Special Waste Solid Other	WI	TON	23.73
11/10/2011	991565	0003610	99661623001	LEE & RYAN ENVIRONMENTAL	136-USEPAREGIONV	31358	105840WI	229	Spwaste Solid Oth-Tons	Special Waste Solid Other	WI	TON	25.06
11/10/2011	991570	0003610	99661623001	LEE & RYAN ENVIRONMENTAL	136-USEPAREGIONV	31359	105840WI	70	Spwaste Solid Oth-Tons	Special Waste Solid Other	WI	TON	21.51
11/10/2011	991572	0003610	99661623001	LEE & RYAN ENVIRONMENTAL	136-USEPAREGIONV	31360	105840WI	73	Spwaste Solid Oth-Tons	Special Waste Solid Other	WI	TON	25.64
11/10/2011	991581	0003610	99661623001	LEE & RYAN ENVIRONMENTAL	136-USEPAREGIONV	31361	105840WI	214	Spwaste Solid Oth-Tons	Special Waste Solid Other	WI	TON	22.96
11/10/2011	991583	0003610	99661623001	LEE & RYAN ENVIRONMENTAL	136-USEPAREGIONV	31362	105840WI	T2	Spwaste Solid Oth-Tons	Special Waste Solid Other	WI	TON	22.71
11/10/2011	991591	0003610	99661623001	LEE & RYAN ENVIRONMENTAL	136-USEPAREGIONV	31363	105840WI	84	Spwaste Solid Oth-Tons	Special Waste Solid Other	WI	TON	26.6
11/10/2011	991596	0003610	99661623001	LEE & RYAN ENVIRONMENTAL	136-USEPAREGIONV	31364	105840WI	68	Spwaste Solid Oth-Tons	Special Waste Solid Other	WI	TON	26.87
11/10/2011	991600	0003610	99661623001	LEE & RYAN ENVIRONMENTAL	136-USEPAREGIONV	31365	105840WI	229	Spwaste Solid Oth-Tons	Special Waste Solid Other	WI	TON	19.86
11/10/2011	991603	0003610	99661623001	LEE & RYAN ENVIRONMENTAL	136-USEPAREGIONV	T31366	105840WI	70	Spwaste Solid Oth-Tons	Special Waste Solid Other	WI	TON	24.7
11/10/2011	991616	0003610	99661623001	LEE & RYAN ENVIRONMENTAL	136-USEPAREGIONV	T31367	105840WI	73	Spwaste Solid Oth-Tons	Special Waste Solid Other	WI	TON	26.43
11/10/2011	991624	0003610	99661623001	LEE & RYAN ENVIRONMENTAL	136-USEPAREGIONV	31368	105840WI	214	Spwaste Solid Oth-Tons	Special Waste Solid Other	WI	TON	23.95
11/10/2011	991629	0003610	99661623001	LEE & RYAN ENVIRONMENTAL	136-USEPAREGIONV	31369	105840WI	T2	Spwaste Solid Oth-Tons	Special Waste Solid Other	WI	TON	23.83
11/10/2011	991637	0003610	99661623001	LEE & RYAN ENVIRONMENTAL	136-USEPAREGIONV	31370	105840WI	84	Spwaste Solid Oth-Tons	Special Waste Solid Other	WI	TON	23.26
11/10/2011	991645	0003610	99661623001	LEE & RYAN ENVIRONMENTAL	136-USEPAREGIONV	31342	105840WI	68	Spwaste Solid Oth-Tons	Special Waste Solid Other	WI	TON	25.45
11/10/2011	991658	0003610	99661623001	LEE & RYAN ENVIRONMENTAL	136-USEPAREGIONV	31343	105840WI	229	Spwaste Solid Oth-Tons	Special Waste Solid Other	WI	TON	24.75
11/12/2011	992092	0003610	99661623001	LEE & RYAN ENVIRONMENTAL	136-USEPAREGIONV	T31201	105840WI	70	Spwaste Solid Oth-Tons	Special Waste Solid Other	WI	TON	28.01
11/12/2011	992095	0003610	99661623001	LEE & RYAN ENVIRONMENTAL	136-USEPAREGIONV	T31202	105840WI	99	Spwaste Solid Oth-Tons	Special Waste Solid Other	WI	TON	24.52
11/12/2011	992104	0003610	99661623001	LEE & RYAN ENVIRONMENTAL	136-USEPAREGIONV	T31203	105840WI	85	Spwaste Solid Oth-Tons	Special Waste Solid Other	WI	TON	29.53
11/12/2011	992109	0003610	99661623001	LEE & RYAN ENVIRONMENTAL	136-USEPAREGIONV	T31204	105840WI	70	Spwaste Solid Oth-Tons	Special Waste Solid Other	WI	TON	25.18
11/12/2011	992114	0003610	99661623001	LEE & RYAN ENVIRONMENTAL	136-USEPAREGIONV	T31205	105840WI	99	Spwaste Solid Oth-Tons	Special Waste Solid Other	WI	TON	13.97
11/16/2011	992909	0003610	99661623001	LEE & RYAN ENVIRONMENTAL	136-USEPAREGIONV	T31206	105840WI	214	Spwaste Solid Oth-Tons	Special Waste Solid Other	WI	TON	18.39
11/16/2011	992913	0003610	99661623001	LEE & RYAN ENVIRONMENTAL	136-USEPAREGIONV	T31207	105840WI	W606	Spwaste Solid Oth-Tons	Special Waste Solid Other	WI	TON	19.26
11/16/2011	992922	0003610	99661623001	LEE & RYAN ENVIRONMENTAL	136-USEPAREGIONV	T31208	105840WI	W303	Spwaste Solid Oth-Tons	Special Waste Solid Other	WI	TON	19.12
11/16/2011	992948	0003610	99661623001	LEE & RYAN ENVIRONMENTAL	136-USEPAREGIONV	31209	105840WI	214	Spwaste Solid Oth-Tons	Special Waste Solid Other	WI	TON	20.78
11/16/2011	992951	0003610	99661623001	LEE & RYAN ENVIRONMENTAL	136-USEPAREGIONV	31210	105840WI	W606	Spwaste Solid Oth-Tons	Special Waste Solid Other	WI	TON	23.56

Ticket Date	Ticket ID	Cust Code	MAS Unique ID	Customer	Generator	Manifest	Profile	Truck	Material	Material Description	Origin	Rate Unit	Tons
11/16/2011	992957	0003610	99661623001	LEE & RYAN ENVIRONMENTAL	136-USEPAREGIONV	31211	105840WI	W303	Spwaste Solid Oth-Tons	Special Waste Solid Other	WI	TON	21.48
11/16/2011	992992	0003610	99661623001	LEE & RYAN ENVIRONMENTAL	136-USEPAREGIONV	31212	105840WI	214	Spwaste Solid Oth-Tons	Special Waste Solid Other	WI	TON	20.39
11/16/2011	992998	0003610	99661623001	LEE & RYAN ENVIRONMENTAL	136-USEPAREGIONV	31213	105840WI	W606	Spwaste Solid Oth-Tons	Special Waste Solid Other	WI	TON	21.68
11/16/2011	993010	0003610	99661623001	LEE & RYAN ENVIRONMENTAL	136-USEPAREGIONV	31214	105840WI	W303	Spwaste Solid Oth-Tons	Special Waste Solid Other	WI	TON	18.89
11/16/2011	993033	0003610	99661623001	LEE & RYAN ENVIRONMENTAL	136-USEPAREGIONV	31215	105840WI	214	Spwaste Solid Oth-Tons	Special Waste Solid Other	WI	TON	20.64
11/16/2011	993045	0003610	99661623001	LEE & RYAN ENVIRONMENTAL	136-USEPAREGIONV	31216	105840WI	W303	Spwaste Solid Oth-Tons	Special Waste Solid Other	WI	TON	21.77
11/16/2011	993052	0003610	99661623001	LEE & RYAN ENVIRONMENTAL	136-USEPAREGIONV	31217	105840WI	W606	Spwaste Solid Oth-Tons	Special Waste Solid Other	WI	TON	23.02
11/16/2011	993074	0003610	99661623001	LEE & RYAN ENVIRONMENTAL	136-USEPAREGIONV	31218	105840WI	214	Spwaste Solid Oth-Tons	Special Waste Solid Other	WI	TON	20.43
11/16/2011	993082	0003610	99661623001	LEE & RYAN ENVIRONMENTAL	136-USEPAREGIONV	31219	105840WI	W303	Spwaste Solid Oth-Tons	Special Waste Solid Other	WI	TON	17.6
11/16/2011	993090	0003610	99661623001	LEE & RYAN ENVIRONMENTAL	136-USEPAREGIONV	31220	105840WI	W606	Spwaste Solid Oth-Tons	Special Waste Solid Other	WI	TON	21.49
11/17/2011	993265	0003610	99661623001	LEE & RYAN ENVIRONMENTAL	136-USEPAREGIONV	T31221	105840WI	82	Spwaste Solid Oth-Tons	Special Waste Solid Other	WI	TON	18.75
11/17/2011	993273	0003610	99661623001	LEE & RYAN ENVIRONMENTAL	136-USEPAREGIONV	T31222	105840WI	81	Spwaste Solid Oth-Tons	Special Waste Solid Other	WI	TON	19.07
11/17/2011	993279	0003610	99661623001	LEE & RYAN ENVIRONMENTAL	136-USEPAREGIONV	T31223	105840WI	80	Spwaste Solid Oth-Tons	Special Waste Solid Other	WI	TON	21.99
11/17/2011	993285	0003610	99661623001	LEE & RYAN ENVIRONMENTAL	136-USEPAREGIONV	T31224	105840WI	84	Spwaste Solid Oth-Tons	Special Waste Solid Other	WI	TON	20.45
11/17/2011	993313	0003610	99661623001	LEE & RYAN ENVIRONMENTAL	136-USEPAREGIONV	31225	105840WI	82	Spwaste Solid Oth-Tons	Special Waste Solid Other	WI	TON	20.78
11/17/2011	993320	0003610	99661623001	LEE & RYAN ENVIRONMENTAL	136-USEPAREGIONV	31226	105840WI	81	Spwaste Solid Oth-Tons	Special Waste Solid Other	WI	TON	19.95
11/17/2011	993325	0003610	99661623001	LEE & RYAN ENVIRONMENTAL	136-USEPAREGIONV	31227	105840WI	80	Spwaste Solid Oth-Tons	Special Waste Solid Other	WI	TON	20.82
11/17/2011	993335	0003610	99661623001	LEE & RYAN ENVIRONMENTAL	136-USEPAREGIONV	31228	105840WI	84	Spwaste Solid Oth-Tons	Special Waste Solid Other	WI	TON	22.4
11/17/2011	993341	0003610	99661623001	LEE & RYAN ENVIRONMENTAL	136-USEPAREGIONV	31229	105840WI	70	Spwaste Solid Oth-Tons	Special Waste Solid Other	WI	TON	20.63
11/17/2011	993348	0003610	99661623001	LEE & RYAN ENVIRONMENTAL	136-USEPAREGIONV	31230	105840WI	99	Spwaste Solid Oth-Tons	Special Waste Solid Other	WI	TON	20.88
11/17/2011	993354	0003610	99661623001	LEE & RYAN ENVIRONMENTAL	136-USEPAREGIONV	31231	105840WI	83	Spwaste Solid Oth-Tons	Special Waste Solid Other	WI	TON	18.9
11/17/2011	993361	0003610	99661623001	LEE & RYAN ENVIRONMENTAL	136-USEPAREGIONV	31232	105840WI	82	Spwaste Solid Oth-Tons	Special Waste Solid Other	WI	TON	22.32
11/17/2011	993370	0003610	99661623001	LEE & RYAN ENVIRONMENTAL	136-USEPAREGIONV	31233	105840WI	81	Spwaste Solid Oth-Tons	Special Waste Solid Other	WI	TON	20.27
11/17/2011	993374	0003610	99661623001	LEE & RYAN ENVIRONMENTAL	136-USEPAREGIONV	31234	105840WI	80	Spwaste Solid Oth-Tons	Special Waste Solid Other	WI	TON	22.06
11/17/2011	993379	0003610	99661623001	LEE & RYAN ENVIRONMENTAL	136-USEPAREGIONV	31235	105840WI	84	Spwaste Solid Oth-Tons	Special Waste Solid Other	WI	TON	21.23
11/17/2011	993385	0003610	99661623001	LEE & RYAN ENVIRONMENTAL	136-USEPAREGIONV	31236	105840WI	70	Spwaste Solid Oth-Tons	Special Waste Solid Other	WI	TON	22.08
11/17/2011	993399	0003610	99661623001	LEE & RYAN ENVIRONMENTAL	136-USEPAREGIONV	31237	105840WI	82	Spwaste Solid Oth-Tons	Special Waste Solid Other	WI	TON	20.08
11/17/2011	993414	0003610	99661623001	LEE & RYAN ENVIRONMENTAL	136-USEPAREGIONV	31238	105840WI	81	Spwaste Solid Oth-Tons	Special Waste Solid Other	WI	TON	21.49
11/17/2011	993416	0003610	99661623001	LEE & RYAN ENVIRONMENTAL	136-USEPAREGIONV	31239	105840WI	80	Spwaste Solid Oth-Tons	Special Waste Solid Other	WI	TON	19.05
11/17/2011	993419	0003610	99661623001	LEE & RYAN ENVIRONMENTAL	136-USEPAREGIONV	31240	105840WI	84	Spwaste Solid Oth-Tons	Special Waste Solid Other	WI	TON	20.3
11/17/2011	993431	0003610	99661623001	LEE & RYAN ENVIRONMENTAL	136-USEPAREGIONV	31241	105840WI	82	Spwaste Solid Oth-Tons	Special Waste Solid Other	WI	TON	18.99
11/17/2011	993445	0003610	99661623001	LEE & RYAN ENVIRONMENTAL	136-USEPAREGIONV	31242	105840WI	81	Spwaste Solid Oth-Tons	Special Waste Solid Other	WI	TON	21.68
11/17/2011	993450	0003610	99661623001	LEE & RYAN ENVIRONMENTAL	136-USEPAREGIONV	31243	105840WI	80	Spwaste Solid Oth-Tons	Special Waste Solid Other	WI	TON	21.58
11/17/2011	993455	0003610	99661623001	LEE & RYAN ENVIRONMENTAL	136-USEPAREGIONV	31244	105840WI	84	Spwaste Solid Oth-Tons	Special Waste Solid Other	WI	TON	20.4
11/17/2011	993469	0003610	99661623001	LEE & RYAN ENVIRONMENTAL	136-USEPAREGIONV	T31245	105840WI	82	Spwaste Solid Oth-Tons	Special Waste Solid Other	WI	TON	21.88
11/17/2011	993484	0003610	99661623001	LEE & RYAN ENVIRONMENTAL	136-USEPAREGIONV	31246	105840WI	80	Spwaste Solid Oth-Tons	Special Waste Solid Other	WI	TON	23.88
11/17/2011	993491	0003610	99661623001	LEE & RYAN ENVIRONMENTAL	136-USEPAREGIONV	31247	105840WI	84	Spwaste Solid Oth-Tons	Special Waste Solid Other	WI	TON	21.91
11/17/2011	993498	0003610	99661623001	LEE & RYAN ENVIRONMENTAL	136-USEPAREGIONV	31248	105840WI	81	Spwaste Solid Oth-Tons	Special Waste Solid Other	WI	TON	22.83
11/17/2011	993514	0003610	99661623001	LEE & RYAN ENVIRONMENTAL	136-USEPAREGIONV	31249	105840WI	82	Spwaste Solid Oth-Tons	Special Waste Solid Other	WI	TON	21.47
11/17/2011	993538	0003610	99661623001	LEE & RYAN ENVIRONMENTAL	136-USEPAREGIONV	31251	105840WI	80	Spwaste Solid Oth-Tons	Special Waste Solid Other	WI	TON	26.14
11/17/2011	993542	0003610	99661623001	LEE & RYAN ENVIRONMENTAL	136-USEPAREGIONV	31250	105840WI	70	Spwaste Solid Oth-Tons	Special Waste Solid Other	WI	TON	23.51
11/17/2011	993548	0003610	99661623001	LEE & RYAN ENVIRONMENTAL	136-USEPAREGIONV	31252	105840WI	84	Spwaste Solid Oth-Tons	Special Waste Solid Other	WI	TON	24.94
11/17/2011	993552	0003610	99661623001	LEE & RYAN ENVIRONMENTAL	136-USEPAREGIONV	31253	105840WI	81	Spwaste Solid Oth-Tons	Special Waste Solid Other	WI	TON	26.11

Ticket Date	Ticket ID	Cust Code	MAS Unique ID	Customer	Generator	Manifest	Profile	Truck	Material	Material Description	Origin	Rate Unit	Tons
11/18/2011	993666	0003610	99661623001	LEE & RYAN ENVIRONMENTAL	136-USEPAREGIONV	31256	105840WI	84	Spwaste Solid Oth-Tons	Special Waste Solid Other	WI	TON	12.38
11/18/2011	993671	0003610	99661623001	LEE & RYAN ENVIRONMENTAL	136-USEPAREGIONV	31257	105840WI	70	Spwaste Solid Oth-Tons	Special Waste Solid Other	WI	TON	20.34
11/18/2011	993678	0003610	99661623001	LEE & RYAN ENVIRONMENTAL	136-USEPAREGIONV	31258	105840WI	83	Spwaste Solid Oth-Tons	Special Waste Solid Other	WI	TON	19.94
11/18/2011	993705	0003610	99661623001	LEE & RYAN ENVIRONMENTAL	136-USEPAREGIONV	31259	105840WI	84	Spwaste Solid Oth-Tons	Special Waste Solid Other	WI	TON	15.26
11/18/2011	993708	0003610	99661623001	LEE & RYAN ENVIRONMENTAL	136-USEPAREGIONV	31260	105840WI	70	Spwaste Solid Oth-Tons	Special Waste Solid Other	WI	TON	22.92
11/18/2011	993723	0003610	99661623001	LEE & RYAN ENVIRONMENTAL	136-USEPAREGIONV	31262	105840WI	83	Spwaste Solid Oth-Tons	Special Waste Solid Other	WI	TON	20.12
11/18/2011	993724	0003610	99661623001	LEE & RYAN ENVIRONMENTAL	136-USEPAREGIONV	31261	105840WI	85	Spwaste Solid Oth-Tons	Special Waste Solid Other	WI	TON	14.92
11/18/2011	993766	0003610	99661623001	LEE & RYAN ENVIRONMENTAL	136-USEPAREGIONV	31263	105840WI	70	Spwaste Solid Oth-Tons	Special Waste Solid Other	WI	TON	17.14
11/18/2011	993783	0003610	99661623001	LEE & RYAN ENVIRONMENTAL	136-USEPAREGIONV	31264	105840WI	83	Spwaste Solid Oth-Tons	Special Waste Solid Other	WI	TON	17.89
11/18/2011	993786	0003610	99661623001	LEE & RYAN ENVIRONMENTAL	136-USEPAREGIONV	31265	105840WI	85	Spwaste Solid Oth-Tons	Special Waste Solid Other	WI	TON	17
11/18/2011	993800	0003610	99661623001	LEE & RYAN ENVIRONMENTAL	136-USEPAREGIONV	31266	105840WI	70	Spwaste Solid Oth-Tons	Special Waste Solid Other	WI	TON	19.35
11/18/2011	993822	0003610	99661623001	LEE & RYAN ENVIRONMENTAL	136-USEPAREGIONV	31267	105840WI	83	Spwaste Solid Oth-Tons	Special Waste Solid Other	WI	TON	20.49
11/18/2011	993839	0003610	99661623001	LEE & RYAN ENVIRONMENTAL	136-USEPAREGIONV	31268	105840WI	70	Spwaste Solid Oth-Tons	Special Waste Solid Other	WI	TON	19.73
11/18/2011	993849	0003610	99661623001	LEE & RYAN ENVIRONMENTAL	136-USEPAREGIONV	31269	105840WI	85	Spwaste Solid Oth-Tons	Special Waste Solid Other	WI	TON	20.65
11/18/2011	993859	0003610	99661623001	LEE & RYAN ENVIRONMENTAL	136-USEPAREGIONV	31270	105840WI	83	Spwaste Solid Oth-Tons	Special Waste Solid Other	WI	TON	19.48
11/18/2011	993875	0003610	99661623001	LEE & RYAN ENVIRONMENTAL	136-USEPAREGIONV	31271	105840WI	70	Spwaste Solid Oth-Tons	Special Waste Solid Other	WI	TON	20.65
11/18/2011	993895	0003610	99661623001	LEE & RYAN ENVIRONMENTAL	136-USEPAREGIONV	31272	105840WI	85	Spwaste Solid Oth-Tons	Special Waste Solid Other	WI	TON	14.57
11/18/2011	993901	0003610	99661623001	LEE & RYAN ENVIRONMENTAL	136-USEPAREGIONV	31273	105840WI	83	Spwaste Solid Oth-Tons	Special Waste Solid Other	WI	TON	20.68
11/18/2011	993918	0003610	99661623001	LEE & RYAN ENVIRONMENTAL	136-USEPAREGIONV	31274	105840WI	70	Spwaste Solid Oth-Tons	Special Waste Solid Other	WI	TON	20.52
11/18/2011	993941	0003610	99661623001	LEE & RYAN ENVIRONMENTAL	136-USEPAREGIONV	31254	105840WI	85	Spwaste Solid Oth-Tons	Special Waste Solid Other	WI	TON	18.11
11/18/2011	993948	0003610	99661623001	LEE & RYAN ENVIRONMENTAL	136-USEPAREGIONV	31255	105840WI	83	Spwaste Solid Oth-Tons	Special Waste Solid Other	WI	TON	19.79
11/21/2011	994167	0003610	99661623001	LEE & RYAN ENVIRONMENTAL	136-USEPAREGIONV	31275	105840WI	85	Spwaste Solid Oth-Tons	Special Waste Solid Other	WI	TON	22.48
11/21/2011	994175	0003610	99661623001	LEE & RYAN ENVIRONMENTAL	136-USEPAREGIONV	31276	105840WI	99	Spwaste Solid Oth-Tons	Special Waste Solid Other	WI	TON	20.88
11/21/2011	994182	0003610	99661623001	LEE & RYAN ENVIRONMENTAL	136-USEPAREGIONV	31277	105840WI	83	Spwaste Solid Oth-Tons	Special Waste Solid Other	WI	TON	23.21
11/21/2011	994186	0003610	99661623001	LEE & RYAN ENVIRONMENTAL	136-USEPAREGIONV	31278	105840WI	81	Spwaste Solid Oth-Tons	Special Waste Solid Other	WI	TON	22.56
11/21/2011	994193	0003610	99661623001	LEE & RYAN ENVIRONMENTAL	136-USEPAREGIONV	31279	105840WI	68	Spwaste Solid Oth-Tons	Special Waste Solid Other	WI	TON	24.05
11/21/2011	994199	0003610	99661623001	LEE & RYAN ENVIRONMENTAL	136-USEPAREGIONV	31281	105840WI	39	Spwaste Solid Oth-Tons	Special Waste Solid Other	WI	TON	22.23
11/21/2011	994200	0003610	99661623001	LEE & RYAN ENVIRONMENTAL	136-USEPAREGIONV	31280	105840WI	R5	Spwaste Solid Oth-Tons	Special Waste Solid Other	WI	TON	23.23
11/21/2011	994207	0003610	99661623001	LEE & RYAN ENVIRONMENTAL	136-USEPAREGIONV	31282	105840WI	W606	Spwaste Solid Oth-Tons	Special Waste Solid Other	WI	TON	23.37
11/21/2011	994210	0003610	99661623001	LEE & RYAN ENVIRONMENTAL	136-USEPAREGIONV	31283	105840WI	85	Spwaste Solid Oth-Tons	Special Waste Solid Other	WI	TON	21.63
11/21/2011	994214	0003610	99661623001	LEE & RYAN ENVIRONMENTAL	136-USEPAREGIONV	31285	105840WI	99	Spwaste Solid Oth-Tons	Special Waste Solid Other	WI	TON	19.66
11/21/2011	994216	0003610	99661623001	LEE & RYAN ENVIRONMENTAL	136-USEPAREGIONV	31284	105840WI	W101	Spwaste Solid Oth-Tons	Special Waste Solid Other	WI	TON	20.82
11/21/2011	994222	0003610	99661623001	LEE & RYAN ENVIRONMENTAL	136-USEPAREGIONV	31287	105840WI	83	Spwaste Solid Oth-Tons	Special Waste Solid Other	WI	TON	21.76
11/21/2011	994229	0003610	99661623001	LEE & RYAN ENVIRONMENTAL	136-USEPAREGIONV	31286	105840WI	81	Spwaste Solid Oth-Tons	Special Waste Solid Other	WI	TON	23.99
11/21/2011	994232	0003610	99661623001	LEE & RYAN ENVIRONMENTAL	136-USEPAREGIONV	31288	105840WI	R2	Spwaste Solid Oth-Tons	Special Waste Solid Other	WI	TON	22.84
11/21/2011	994233	0003610	99661623001	LEE & RYAN ENVIRONMENTAL	136-USEPAREGIONV	31289	105840WI	W303	Spwaste Solid Oth-Tons	Special Waste Solid Other	WI	TON	18.2
11/21/2011	994240	0003610	99661623001	LEE & RYAN ENVIRONMENTAL	136-USEPAREGIONV	31290	105840WI	W202	Spwaste Solid Oth-Tons	Special Waste Solid Other	WI	TON	22.34
11/21/2011	994244	0003610	99661623001	LEE & RYAN ENVIRONMENTAL	136-USEPAREGIONV	31291	105840WI	T2	Spwaste Solid Oth-Tons	Special Waste Solid Other	WI	TON	19.79
11/21/2011	994246	0003610	99661623001	LEE & RYAN ENVIRONMENTAL	136-USEPAREGIONV	31293	105840WI	68	Spwaste Solid Oth-Tons	Special Waste Solid Other	WI	TON	26.05
11/21/2011	994250	0003610	99661623001	LEE & RYAN ENVIRONMENTAL	136-USEPAREGIONV	31292	105840WI	214	Spwaste Solid Oth-Tons	Special Waste Solid Other	WI	TON	20.52
11/21/2011	994254	0003610	99661623001	LEE & RYAN ENVIRONMENTAL	136-USEPAREGIONV	31294	105840WI	686	Spwaste Solid Oth-Tons	Special Waste Solid Other	WI	TON	21.93
11/21/2011	994256	0003610	99661623001	LEE & RYAN ENVIRONMENTAL	136-USEPAREGIONV	31371	105840WI	85	Spwaste Solid Oth-Tons	Special Waste Solid Other	WI	TON	23.41
11/21/2011	994261	0003610	99661623001	LEE & RYAN ENVIRONMENTAL	136-USEPAREGIONV	31372	105840WI	99	Spwaste Solid Oth-Tons	Special Waste Solid Other	WI	TON	20.99

Ticket Date	Ticket ID	Cust Code	MAS Unique ID	Customer	Generator	Manifest	Profile	Truck	Material	Material Description	Origin	Rate Unit	Tons
11/21/2011	994263	0003610	99661623001	LEE & RYAN ENVIRONMENTAL	136-USEPAREGIONV	31373	105840WI	83	Spwaste Solid Oth-Tons	Special Waste Solid Other	WI	TON	22.28
11/21/2011	994272	0003610	99661623001	LEE & RYAN ENVIRONMENTAL	136-USEPAREGIONV	31374	105840WI	81	Spwaste Solid Oth-Tons	Special Waste Solid Other	WI	TON	21.01
11/21/2011	994275	0003610	99661623001	LEE & RYAN ENVIRONMENTAL	136-USEPAREGIONV	31376	105840WI	39	Spwaste Solid Oth-Tons	Special Waste Solid Other	WI	TON	18.51
11/21/2011	994287	0003610	99661623001	LEE & RYAN ENVIRONMENTAL	136-USEPAREGIONV	31377	105840WI	W101	Spwaste Solid Oth-Tons	Special Waste Solid Other	WI	TON	18.6
11/21/2011	994291	0003610	99661623001	LEE & RYAN ENVIRONMENTAL	136-USEPAREGIONV	31375	105840WI	R5	Spwaste Solid Oth-Tons	Special Waste Solid Other	WI	TON	24.26
11/21/2011	994296	0003610	99661623001	LEE & RYAN ENVIRONMENTAL	136-USEPAREGIONV	31378	105840WI	R2	Spwaste Solid Oth-Tons	Special Waste Solid Other	WI	TON	19.86
11/21/2011	994299	0003610	99661623001	LEE & RYAN ENVIRONMENTAL	136-USEPAREGIONV	31379	105840WI	68	Spwaste Solid Oth-Tons	Special Waste Solid Other	WI	TON	25.88
11/21/2011	994304	0003610	99661623001	LEE & RYAN ENVIRONMENTAL	136-USEPAREGIONV	31380	105840WI	W303	Spwaste Solid Oth-Tons	Special Waste Solid Other	WI	TON	21.22
11/21/2011	994309	0003610	99661623001	LEE & RYAN ENVIRONMENTAL	136-USEPAREGIONV	31381	105840WI	214	Spwaste Solid Oth-Tons	Special Waste Solid Other	WI	TON	19.97
11/21/2011	994311	0003610	99661623001	LEE & RYAN ENVIRONMENTAL	136-USEPAREGIONV	31382	105840WI	W606	Spwaste Solid Oth-Tons	Special Waste Solid Other	WI	TON	23.52
11/21/2011	994312	0003610	99661623001	LEE & RYAN ENVIRONMENTAL	136-USEPAREGIONV	31383	105840WI	85	Spwaste Solid Oth-Tons	Special Waste Solid Other	WI	TON	23.39
11/21/2011	994315	0003610	99661623001	LEE & RYAN ENVIRONMENTAL	136-USEPAREGIONV	31384	105840WI	83	Spwaste Solid Oth-Tons	Special Waste Solid Other	WI	TON	21.32
11/21/2011	994319	0003610	99661623001	LEE & RYAN ENVIRONMENTAL	136-USEPAREGIONV	31385	105840WI	W202	Spwaste Solid Oth-Tons	Special Waste Solid Other	WI	TON	25.11
11/21/2011	994324	0003610	99661623001	LEE & RYAN ENVIRONMENTAL	136-USEPAREGIONV	31387	105840WI	81	Spwaste Solid Oth-Tons	Special Waste Solid Other	WI	TON	23.16
11/21/2011	994326	0003610	99661623001	LEE & RYAN ENVIRONMENTAL	136-USEPAREGIONV	31386	105840WI	99	Spwaste Solid Oth-Tons	Special Waste Solid Other	WI	TON	23.91
11/21/2011	994328	0003610	99661623001	LEE & RYAN ENVIRONMENTAL	136-USEPAREGIONV	31389	105840WI	686	Spwaste Solid Oth-Tons	Special Waste Solid Other	WI	TON	23.32
11/21/2011	994329	0003610	99661623001	LEE & RYAN ENVIRONMENTAL	136-USEPAREGIONV	31388	105840WI	T2	Spwaste Solid Oth-Tons	Special Waste Solid Other	WI	TON	27.52
11/21/2011	994332	0003610	99661623001	LEE & RYAN ENVIRONMENTAL	136-USEPAREGIONV	31390	105840WI	39	Spwaste Solid Oth-Tons	Special Waste Solid Other	WI	TON	25.64
11/21/2011	994345	0003610	99661623001	LEE & RYAN ENVIRONMENTAL	136-USEPAREGIONV	31391	105840WI	R5	Spwaste Solid Oth-Tons	Special Waste Solid Other	WI	TON	26.14
11/21/2011	994348	0003610	99661623001	LEE & RYAN ENVIRONMENTAL	136-USEPAREGIONV	31392	105840WI	68	Spwaste Solid Oth-Tons	Special Waste Solid Other	WI	TON	24.13
11/21/2011	994350	0003610	99661623001	LEE & RYAN ENVIRONMENTAL	136-USEPAREGIONV	31393	105840WI	214	Spwaste Solid Oth-Tons	Special Waste Solid Other	WI	TON	19.03
11/21/2011	994351	0003610	99661623001	LEE & RYAN ENVIRONMENTAL	136-USEPAREGIONV	31394	105840WI	W101	Spwaste Solid Oth-Tons	Special Waste Solid Other	WI	TON	20.88
11/21/2011	994352	0003610	99661623001	LEE & RYAN ENVIRONMENTAL	136-USEPAREGIONV	31395	105840WI	85	Spwaste Solid Oth-Tons	Special Waste Solid Other	WI	TON	22.65
11/21/2011	994353	0003610	99661623001	LEE & RYAN ENVIRONMENTAL	136-USEPAREGIONV	31396	105840WI	R2	Spwaste Solid Oth-Tons	Special Waste Solid Other	WI	TON	22.07
11/21/2011	994356	0003610	99661623001	LEE & RYAN ENVIRONMENTAL	136-USEPAREGIONV	31397	105840WI	83	Spwaste Solid Oth-Tons	Special Waste Solid Other	WI	TON	24.88
11/21/2011	994367	0003610	99661623001	LEE & RYAN ENVIRONMENTAL	136-USEPAREGIONV	31398	105840WI	W303	Spwaste Solid Oth-Tons	Special Waste Solid Other	WI	TON	22.46
11/21/2011	994369	0003610	99661623001	LEE & RYAN ENVIRONMENTAL	136-USEPAREGIONV	31399	105840WI	W606	Spwaste Solid Oth-Tons	Special Waste Solid Other	WI	TON	27.03
11/21/2011	994373	0003610	99661623001	LEE & RYAN ENVIRONMENTAL	136-USEPAREGIONV	31400	105840WI	84	Spwaste Solid Oth-Tons	Special Waste Solid Other	WI	TON	22.64
11/21/2011	994377	0003610	99661623001	LEE & RYAN ENVIRONMENTAL	136-USEPAREGIONV	31401	105840WI	W202	Spwaste Solid Oth-Tons	Special Waste Solid Other	WI	TON	24.59
11/21/2011	994379	0003610	99661623001	LEE & RYAN ENVIRONMENTAL	136-USEPAREGIONV	31402	105840WI	81	Spwaste Solid Oth-Tons	Special Waste Solid Other	WI	TON	20.87
11/21/2011	994384	0003610	99661623001	LEE & RYAN ENVIRONMENTAL	136-USEPAREGIONV	31403	105840WI	99	Spwaste Solid Oth-Tons	Special Waste Solid Other	WI	TON	22.33
11/21/2011	994386	0003610	99661623001	LEE & RYAN ENVIRONMENTAL	136-USEPAREGIONV	30359	105840WI	686	Spwaste Solid Oth-Tons	Special Waste Solid Other	WI	TON	25.58
11/21/2011	994390	0003610	99661623001	LEE & RYAN ENVIRONMENTAL	136-USEPAREGIONV	30358	105840WI	39	Spwaste Solid Oth-Tons	Special Waste Solid Other	WI	TON	23.04
11/21/2011	994392	0003610	99661623001	LEE & RYAN ENVIRONMENTAL	136-USEPAREGIONV	30357	105840WI	80	Spwaste Solid Oth-Tons	Special Waste Solid Other	WI	TON	23.39
11/21/2011	994397	0003610	99661623001	LEE & RYAN ENVIRONMENTAL	136-USEPAREGIONV	30356	105840WI	T2	Spwaste Solid Oth-Tons	Special Waste Solid Other	WI	TON	24.21
11/21/2011	994399	0003610	99661623001	LEE & RYAN ENVIRONMENTAL	136-USEPAREGIONV	30355	105840WI	68	Spwaste Solid Oth-Tons	Special Waste Solid Other	WI	TON	23.11
11/21/2011	994408	0003610	99661623001	LEE & RYAN ENVIRONMENTAL	136-USEPAREGIONV	30354	105840WI	R5	Spwaste Solid Oth-Tons	Special Waste Solid Other	WI	TON	27.58
11/21/2011	994410	0003610	99661623001	LEE & RYAN ENVIRONMENTAL	136-USEPAREGIONV	30353	105840WI	214	Spwaste Solid Oth-Tons	Special Waste Solid Other	WI	TON	18.78
11/21/2011	994412	0003610	99661623001	LEE & RYAN ENVIRONMENTAL	136-USEPAREGIONV	30352	105840WI	85	Spwaste Solid Oth-Tons	Special Waste Solid Other	WI	TON	23.61
11/21/2011	994420	0003610	99661623001	LEE & RYAN ENVIRONMENTAL	136-USEPAREGIONV	30351	105840WI	W101	Spwaste Solid Oth-Tons	Special Waste Solid Other	WI	TON	20.62
11/21/2011	994421	0003610	99661623001	LEE & RYAN ENVIRONMENTAL	136-USEPAREGIONV	30349	105840WI	83	Spwaste Solid Oth-Tons	Special Waste Solid Other	WI	TON	24.17
11/21/2011	994424	0003610	99661623001	LEE & RYAN ENVIRONMENTAL	136-USEPAREGIONV	30350	105840WI	R2	Spwaste Solid Oth-Tons	Special Waste Solid Other	WI	TON	24.55
11/21/2011	994428	0003610	99661623001	LEE & RYAN ENVIRONMENTAL	136-USEPAREGIONV	30348	105840WI	W303	Spwaste Solid Oth-Tons	Special Waste Solid Other	WI	TON	22.09

Ticket Date	Ticket ID	Cust Code	MAS Unique ID	Customer	Generator	Manifest	Profile	Truck	Material	Material Description	Origin	Rate Unit	Tons
11/21/2011	994434	0003610	99661623001	LEE & RYAN ENVIRONMENTAL	136-USEPAREGIONV	30347	105840WI	W606	Spwaste Solid Oth-Tons	Special Waste Solid Other	WI	TON	25.8
11/21/2011	994438	0003610	99661623001	LEE & RYAN ENVIRONMENTAL	136-USEPAREGIONV	30346	105840WI	W202	Spwaste Solid Oth-Tons	Special Waste Solid Other	WI	TON	24.46
11/21/2011	994440	0003610	99661623001	LEE & RYAN ENVIRONMENTAL	136-USEPAREGIONV	30345	105840WI	84	Spwaste Solid Oth-Tons	Special Waste Solid Other	WI	TON	21.48
11/21/2011	994444	0003610	99661623001	LEE & RYAN ENVIRONMENTAL	136-USEPAREGIONV	30344	105840WI	81	Spwaste Solid Oth-Tons	Special Waste Solid Other	WI	TON	20.9
11/21/2011	994445	0003610	99661623001	LEE & RYAN ENVIRONMENTAL	136-USEPAREGIONV	30399	105840WI	686	Spwaste Solid Oth-Tons	Special Waste Solid Other	WI	TON	21.7
11/21/2011	994450	0003610	99661623001	LEE & RYAN ENVIRONMENTAL	136-USEPAREGIONV	30398	105840WI	99	Spwaste Solid Oth-Tons	Special Waste Solid Other	WI	TON	23.13
11/21/2011	994457	0003610	99661623001	LEE & RYAN ENVIRONMENTAL	136-USEPAREGIONV	30397	105840WI	70	Spwaste Solid Oth-Tons	Special Waste Solid Other	WI	TON	24.34
11/21/2011	994461	0003610	99661623001	LEE & RYAN ENVIRONMENTAL	136-USEPAREGIONV	30396	105840WI	T2	Spwaste Solid Oth-Tons	Special Waste Solid Other	WI	TON	26.59
11/21/2011	994462	0003610	99661623001	LEE & RYAN ENVIRONMENTAL	136-USEPAREGIONV	30395	105840WI	80	Spwaste Solid Oth-Tons	Special Waste Solid Other	WI	TON	23.71
11/21/2011	994465	0003610	99661623001	LEE & RYAN ENVIRONMENTAL	136-USEPAREGIONV	30394	105840WI	R5	Spwaste Solid Oth-Tons	Special Waste Solid Other	WI	TON	23.26
11/21/2011	994468	0003610	99661623001	LEE & RYAN ENVIRONMENTAL	136-USEPAREGIONV	30393	105840WI	68	Spwaste Solid Oth-Tons	Special Waste Solid Other	WI	TON	26.93
11/21/2011	994472	0003610	99661623001	LEE & RYAN ENVIRONMENTAL	136-USEPAREGIONV	30392	105840WI	214	Spwaste Solid Oth-Tons	Special Waste Solid Other	WI	TON	21.7
11/21/2011	994474	0003610	99661623001	LEE & RYAN ENVIRONMENTAL	136-USEPAREGIONV	30391	105840WI	39	Spwaste Solid Oth-Tons	Special Waste Solid Other	WI	TON	22.27
11/21/2011	994485	0003610	99661623001	LEE & RYAN ENVIRONMENTAL	136-USEPAREGIONV	30390	105840WI	W303	Spwaste Solid Oth-Tons	Special Waste Solid Other	WI	TON	21.51
11/21/2011	994491	0003610	99661623001	LEE & RYAN ENVIRONMENTAL	136-USEPAREGIONV	30389	105840WI	85	Spwaste Solid Oth-Tons	Special Waste Solid Other	WI	TON	25.6
11/21/2011	994494	0003610	99661623001	LEE & RYAN ENVIRONMENTAL	136-USEPAREGIONV	30388	105840WI	R2	Spwaste Solid Oth-Tons	Special Waste Solid Other	WI	TON	22.28
11/21/2011	994495	0003610	99661623001	LEE & RYAN ENVIRONMENTAL	136-USEPAREGIONV	30387	105840WI	82	Spwaste Solid Oth-Tons	Special Waste Solid Other	WI	TON	26.51
11/21/2011	994500	0003610	99661623001	LEE & RYAN ENVIRONMENTAL	136-USEPAREGIONV	30386	105840WI	84	Spwaste Solid Oth-Tons	Special Waste Solid Other	WI	TON	24.03
11/21/2011	994511	0003610	99661623001	LEE & RYAN ENVIRONMENTAL	136-USEPAREGIONV	30385	105840WI	W606	Spwaste Solid Oth-Tons	Special Waste Solid Other	WI	TON	23.65
11/21/2011	994513	0003610	99661623001	LEE & RYAN ENVIRONMENTAL	136-USEPAREGIONV	30384	105840WI	81	Spwaste Solid Oth-Tons	Special Waste Solid Other	WI	TON	26.51
11/21/2011	994519	0003610	99661623001	LEE & RYAN ENVIRONMENTAL	136-USEPAREGIONV	3038	105840WI	99	Spwaste Solid Oth-Tons	Special Waste Solid Other	WI	TON	23.33
11/21/2011	994531	0003610	99661623001	LEE & RYAN ENVIRONMENTAL	136-USEPAREGIONV	30382	105840WI	W101	Spwaste Solid Oth-Tons	Special Waste Solid Other	WI	TON	22.15
11/21/2011	994536	0003610	99661623001	LEE & RYAN ENVIRONMENTAL	136-USEPAREGIONV	30380	105840WI	70	Spwaste Solid Oth-Tons	Special Waste Solid Other	WI	TON	22.02
11/21/2011	994537	0003610	99661623001	LEE & RYAN ENVIRONMENTAL	136-USEPAREGIONV	30381	105840WI	W202	Spwaste Solid Oth-Tons	Special Waste Solid Other	WI	TON	21.94
11/21/2011	994540	0003610	99661623001	LEE & RYAN ENVIRONMENTAL	136-USEPAREGIONV	30379	105840WI	80	Spwaste Solid Oth-Tons	Special Waste Solid Other	WI	TON	27.43
11/21/2011	994543	0003610	99661623001	LEE & RYAN ENVIRONMENTAL	136-USEPAREGIONV	30378	105840WI	68	Spwaste Solid Oth-Tons	Special Waste Solid Other	WI	TON	29.13
11/21/2011	994546	0003610	99661623001	LEE & RYAN ENVIRONMENTAL	136-USEPAREGIONV	30377	105840WI	214	Spwaste Solid Oth-Tons	Special Waste Solid Other	WI	TON	24.11
11/21/2011	994548	0003610	99661623001	LEE & RYAN ENVIRONMENTAL	136-USEPAREGIONV	30376	105840WI	85	Spwaste Solid Oth-Tons	Special Waste Solid Other	WI	TON	28.58
11/21/2011	994551	0003610	99661623001	LEE & RYAN ENVIRONMENTAL	136-USEPAREGIONV	30375	105840WI	83	Spwaste Solid Oth-Tons	Special Waste Solid Other	WI	TON	30.25
11/21/2011	994554	0003610	99661623001	LEE & RYAN ENVIRONMENTAL	136-USEPAREGIONV	30374	105840WI	84	Spwaste Solid Oth-Tons	Special Waste Solid Other	WI	TON	29.72
11/21/2011	994556	0003610	99661623001	LEE & RYAN ENVIRONMENTAL	136-USEPAREGIONV	30373	105840WI	686	Spwaste Solid Oth-Tons	Special Waste Solid Other	WI	TON	15.13
11/21/2011	994557	0003610	99661623001	LEE & RYAN ENVIRONMENTAL	136-USEPAREGIONV	30372	105840WI	81	Spwaste Solid Oth-Tons	Special Waste Solid Other	WI	TON	28.49
11/21/2011	994559	0003610	99661623001	LEE & RYAN ENVIRONMENTAL	136-USEPAREGIONV	30371	105840WI	T2	Spwaste Solid Oth-Tons	Special Waste Solid Other	WI	TON	15.27
11/21/2011	994561	0003610	99661623001	LEE & RYAN ENVIRONMENTAL	136-USEPAREGIONV	30369	105840WI	R5	Spwaste Solid Oth-Tons	Special Waste Solid Other	WI	TON	14.91
11/21/2011	994563	0003610	99661623001	LEE & RYAN ENVIRONMENTAL	136-USEPAREGIONV	30370	105840WI	99	Spwaste Solid Oth-Tons	Special Waste Solid Other	WI	TON	27.39
11/21/2011	994565	0003610	99661623001	LEE & RYAN ENVIRONMENTAL	136-USEPAREGIONV	30368	105840WI	80	Spwaste Solid Oth-Tons	Special Waste Solid Other	WI	TON	22.76
11/22/2011	994636	0003610	99661623001	LEE & RYAN ENVIRONMENTAL	136-USEPAREGIONV	30330	105840WI	99	Spwaste Solid Oth-Tons	Special Waste Solid Other	WI	TON	24.78
11/22/2011	994639	0003610	99661623001	LEE & RYAN ENVIRONMENTAL	136-USEPAREGIONV	30331	105840WI	84	Spwaste Solid Oth-Tons	Special Waste Solid Other	WI	TON	25.97
11/22/2011	994641	0003610	99661623001	LEE & RYAN ENVIRONMENTAL	136-USEPAREGIONV	30332	105840WI	83	Spwaste Solid Oth-Tons	Special Waste Solid Other	WI	TON	25.73
11/22/2011	994645	0003610	99661623001	LEE & RYAN ENVIRONMENTAL	136-USEPAREGIONV	30333	105840WI	68	Spwaste Solid Oth-Tons	Special Waste Solid Other	WI	TON	24.16
11/22/2011	994646	0003610	99661623001	LEE & RYAN ENVIRONMENTAL	136-USEPAREGIONV	30302	105840WI	81	Spwaste Solid Oth-Tons	Special Waste Solid Other	WI	TON	27.87
11/22/2011	994650	0003610	99661623001	LEE & RYAN ENVIRONMENTAL	136-USEPAREGIONV	30334	105840WI	W606	Spwaste Solid Oth-Tons	Special Waste Solid Other	WI	TON	20.83
11/22/2011	994651	0003610	99661623001	LEE & RYAN ENVIRONMENTAL	136-USEPAREGIONV	30335	105840WI	63	Spwaste Solid Oth-Tons	Special Waste Solid Other	WI	TON	21.11

Ticket Date	Ticket ID	Cust Code	MAS Unique ID	Customer	Generator	Manifest	Profile	Truck	Material	Material Description	Origin	Rate Unit	Tons
11/22/2011	994656	0003610	99661623001	LEE & RYAN ENVIRONMENTAL	136-USEPAREGIONV	30335	105840WI	80	Spwaste Solid Oth-Tons	Special Waste Solid Other	WI	TON	24.05
11/22/2011	994661	0003610	99661623001	LEE & RYAN ENVIRONMENTAL	136-USEPAREGIONV	30304	105840WI	85	Spwaste Solid Oth-Tons	Special Waste Solid Other	WI	TON	25.29
11/22/2011	994668	0003610	99661623001	LEE & RYAN ENVIRONMENTAL	136-USEPAREGIONV	30305	105840WI	214	Spwaste Solid Oth-Tons	Special Waste Solid Other	WI	TON	20.81
11/22/2011	994678	0003610	99661623001	LEE & RYAN ENVIRONMENTAL	136-USEPAREGIONV	30336	105840WI	W303	Spwaste Solid Oth-Tons	Special Waste Solid Other	WI	TON	20.66
11/22/2011	994679	0003610	99661623001	LEE & RYAN ENVIRONMENTAL	136-USEPAREGIONV	30306	105840WI	T2	Spwaste Solid Oth-Tons	Special Waste Solid Other	WI	TON	23.15
11/22/2011	994684	0003610	99661623001	LEE & RYAN ENVIRONMENTAL	136-USEPAREGIONV	30337	105840WI	W202	Spwaste Solid Oth-Tons	Special Waste Solid Other	WI	TON	24.53
11/22/2011	994689	0003610	99661623001	LEE & RYAN ENVIRONMENTAL	136-USEPAREGIONV	30308	105840WI	R2	Spwaste Solid Oth-Tons	Special Waste Solid Other	WI	TON	21.57
11/22/2011	994691	0003610	99661623001	LEE & RYAN ENVIRONMENTAL	136-USEPAREGIONV	30307	105840WI	W101	Spwaste Solid Oth-Tons	Special Waste Solid Other	WI	TON	23.29
11/22/2011	994692	0003610	99661623001	LEE & RYAN ENVIRONMENTAL	136-USEPAREGIONV	30338	105840WI	99	Spwaste Solid Oth-Tons	Special Waste Solid Other	WI	TON	25.59
11/22/2011	994695	0003610	99661623001	LEE & RYAN ENVIRONMENTAL	136-USEPAREGIONV	30309	105840WI	686	Spwaste Solid Oth-Tons	Special Waste Solid Other	WI	TON	5.43
11/22/2011	994699	0003610	99661623001	LEE & RYAN ENVIRONMENTAL	136-USEPAREGIONV	30310	105840WI	83	Spwaste Solid Oth-Tons	Special Waste Solid Other	WI	TON	24.13
11/22/2011	994708	0003610	99661623001	LEE & RYAN ENVIRONMENTAL	136-USEPAREGIONV	30339	105840WI	84	Spwaste Solid Oth-Tons	Special Waste Solid Other	WI	TON	26.46
11/22/2011	994713	0003610	99661623001	LEE & RYAN ENVIRONMENTAL	136-USEPAREGIONV	30311	105840WI	W606	Spwaste Solid Oth-Tons	Special Waste Solid Other	WI	TON	21.31
11/22/2011	994715	0003610	99661623001	LEE & RYAN ENVIRONMENTAL	136-USEPAREGIONV	30340	105840WI	68	Spwaste Solid Oth-Tons	Special Waste Solid Other	WI	TON	26.79
11/22/2011	994716	0003610	99661623001	LEE & RYAN ENVIRONMENTAL	136-USEPAREGIONV	30312	105840WI	63	Spwaste Solid Oth-Tons	Special Waste Solid Other	WI	TON	20.44
11/22/2011	994726	0003610	99661623001	LEE & RYAN ENVIRONMENTAL	136-USEPAREGIONV	30313	105840WI	81	Spwaste Solid Oth-Tons	Special Waste Solid Other	WI	TON	25.53
11/22/2011	994727	0003610	99661623001	LEE & RYAN ENVIRONMENTAL	136-USEPAREGIONV	30341	105840WI	85	Spwaste Solid Oth-Tons	Special Waste Solid Other	WI	TON	26.54
11/22/2011	994734	0003610	99661623001	LEE & RYAN ENVIRONMENTAL	136-USEPAREGIONV	30314	105840WI	80	Spwaste Solid Oth-Tons	Special Waste Solid Other	WI	TON	24.94
11/22/2011	994752	0003610	99661623001	LEE & RYAN ENVIRONMENTAL	136-USEPAREGIONV	30342	105840WI	84	Spwaste Solid Oth-Tons	Special Waste Solid Other	WI	TON	21.59
11/22/2011	994755	0003610	99661623001	LEE & RYAN ENVIRONMENTAL	136-USEPAREGIONV	30343	105840WI	W202	Spwaste Solid Oth-Tons	Special Waste Solid Other	WI	TON	24.1
11/22/2011	994759	0003610	99661623001	LEE & RYAN ENVIRONMENTAL	136-USEPAREGIONV	30296	105840WI	214	Spwaste Solid Oth-Tons	Special Waste Solid Other	WI	TON	17.88
11/22/2011	994761	0003610	99661623001	LEE & RYAN ENVIRONMENTAL	136-USEPAREGIONV	30315	105840WI	99	Spwaste Solid Oth-Tons	Special Waste Solid Other	WI	TON	22.67
11/22/2011	994763	0003610	99661623001	LEE & RYAN ENVIRONMENTAL	136-USEPAREGIONV	30316	105840WI	686	Spwaste Solid Oth-Tons	Special Waste Solid Other	WI	TON	20.3
11/22/2011	994769	0003610	99661623001	LEE & RYAN ENVIRONMENTAL	136-USEPAREGIONV	30297	105840WI	W303	Spwaste Solid Oth-Tons	Special Waste Solid Other	WI	TON	24.15
11/22/2011	994770	0003610	99661623001	LEE & RYAN ENVIRONMENTAL	136-USEPAREGIONV	30298	105840WI	T2	Spwaste Solid Oth-Tons	Special Waste Solid Other	WI	TON	24.7
11/22/2011	994772	0003610	99661623001	LEE & RYAN ENVIRONMENTAL	136-USEPAREGIONV	30317	105840WI	83	Spwaste Solid Oth-Tons	Special Waste Solid Other	WI	TON	21.78
11/22/2011	994774	0003610	99661623001	LEE & RYAN ENVIRONMENTAL	136-USEPAREGIONV	30299	105840WI	68	Spwaste Solid Oth-Tons	Special Waste Solid Other	WI	TON	25.21
11/22/2011	994778	0003610	99661623001	LEE & RYAN ENVIRONMENTAL	136-USEPAREGIONV	30300	105840WI	85	Spwaste Solid Oth-Tons	Special Waste Solid Other	WI	TON	26.21
11/22/2011	994788	0003610	99661623001	LEE & RYAN ENVIRONMENTAL	136-USEPAREGIONV	30301	105840WI	80	Spwaste Solid Oth-Tons	Special Waste Solid Other	WI	TON	29.25
11/22/2011	994792	0003610	99661623001	LEE & RYAN ENVIRONMENTAL	136-USEPAREGIONV	30319	105840WI	W101	Spwaste Solid Oth-Tons	Special Waste Solid Other	WI	TON	22.43
11/22/2011	994794	0003610	99661623001	LEE & RYAN ENVIRONMENTAL	136-USEPAREGIONV	30318	105840WI	R2	Spwaste Solid Oth-Tons	Special Waste Solid Other	WI	TON	15.87
11/22/2011	994796	0003610	99661623001	LEE & RYAN ENVIRONMENTAL	136-USEPAREGIONV	30320	105840WI	63	Spwaste Solid Oth-Tons	Special Waste Solid Other	WI	TON	16.22
11/22/2011	994807	0003610	99661623001	LEE & RYAN ENVIRONMENTAL	136-USEPAREGIONV	30367	105840WI	84	Spwaste Solid Oth-Tons	Special Waste Solid Other	WI	TON	24.02
11/22/2011	994808	0003610	99661623001	LEE & RYAN ENVIRONMENTAL	136-USEPAREGIONV	30321	105840WI	W606	Spwaste Solid Oth-Tons	Special Waste Solid Other	WI	TON	20.49
11/22/2011	994809	0003610	99661623001	LEE & RYAN ENVIRONMENTAL	136-USEPAREGIONV	30366	105840WI	214	Spwaste Solid Oth-Tons	Special Waste Solid Other	WI	TON	21.88
11/22/2011	994812	0003610	99661623001	LEE & RYAN ENVIRONMENTAL	136-USEPAREGIONV	30365	105840WI	W303	Spwaste Solid Oth-Tons	Special Waste Solid Other	WI	TON	21
11/22/2011	994815	0003610	99661623001	LEE & RYAN ENVIRONMENTAL	136-USEPAREGIONV	30364	105840WI	T2	Spwaste Solid Oth-Tons	Special Waste Solid Other	WI	TON	21.71
11/22/2011	994820	0003610	99661623001	LEE & RYAN ENVIRONMENTAL	136-USEPAREGIONV	30363	105840WI	68	Spwaste Solid Oth-Tons	Special Waste Solid Other	WI	TON	19.86
11/22/2011	994826	0003610	99661623001	LEE & RYAN ENVIRONMENTAL	136-USEPAREGIONV	30362	105840WI	85	Spwaste Solid Oth-Tons	Special Waste Solid Other	WI	TON	25.46
11/22/2011	994831	0003610	99661623001	LEE & RYAN ENVIRONMENTAL	136-USEPAREGIONV	30322	105840WI	81	Spwaste Solid Oth-Tons	Special Waste Solid Other	WI	TON	25.45
11/22/2011	994836	0003610	99661623001	LEE & RYAN ENVIRONMENTAL	136-USEPAREGIONV	30361	105840WI	80	Spwaste Solid Oth-Tons	Special Waste Solid Other	WI	TON	25.82
11/22/2011	994840	0003610	99661623001	LEE & RYAN ENVIRONMENTAL	136-USEPAREGIONV	30323	105840WI	99	Spwaste Solid Oth-Tons	Special Waste Solid Other	WI	TON	19.69
11/22/2011	994851	0003610	99661623001	LEE & RYAN ENVIRONMENTAL	136-USEPAREGIONV	30324	105840WI	686	Spwaste Solid Oth-Tons	Special Waste Solid Other	WI	TON	17.11

Ticket Date	Ticket ID	Cust Code	MAS Unique ID	Customer	Generator	Manifest	Profile	Truck	Material	Material Description	Origin	Rate Unit	Tons
11/22/2011	994855	0003610	99661623001	LEE & RYAN ENVIRONMENTAL	136-USEPAREGIONV	30360	105840WI	W202	Spwaste Solid Oth-Tons	Special Waste Solid Other	WI	TON	28.5
11/22/2011	994857	0003610	99661623001	LEE & RYAN ENVIRONMENTAL	136-USEPAREGIONV	30295	105840WI	84	Spwaste Solid Oth-Tons	Special Waste Solid Other	WI	TON	24.44
11/22/2011	994858	0003610	99661623001	LEE & RYAN ENVIRONMENTAL	136-USEPAREGIONV	30325	105840WI	83	Spwaste Solid Oth-Tons	Special Waste Solid Other	WI	TON	20.85
11/22/2011	994864	0003610	99661623001	LEE & RYAN ENVIRONMENTAL	136-USEPAREGIONV	30326	105840WI	R2	Spwaste Solid Oth-Tons	Special Waste Solid Other	WI	TON	21.98
11/22/2011	994865	0003610	99661623001	LEE & RYAN ENVIRONMENTAL	136-USEPAREGIONV	30294	105840WI	214	Spwaste Solid Oth-Tons	Special Waste Solid Other	WI	TON	22.4
11/22/2011	994873	0003610	99661623001	LEE & RYAN ENVIRONMENTAL	136-USEPAREGIONV	30293	105840WI	63	Spwaste Solid Oth-Tons	Special Waste Solid Other	WI	TON	26.96
11/22/2011	994874	0003610	99661623001	LEE & RYAN ENVIRONMENTAL	136-USEPAREGIONV	30291	105840WI	W101	Spwaste Solid Oth-Tons	Special Waste Solid Other	WI	TON	19.37
11/22/2011	994881	0003610	99661623001	LEE & RYAN ENVIRONMENTAL	136-USEPAREGIONV	30327	105840WI	W606	Spwaste Solid Oth-Tons	Special Waste Solid Other	WI	TON	25.35
11/22/2011	994885	0003610	99661623001	LEE & RYAN ENVIRONMENTAL	136-USEPAREGIONV	30292	105840WI	W303	Spwaste Solid Oth-Tons	Special Waste Solid Other	WI	TON	19.4
11/22/2011	994886	0003610	99661623001	LEE & RYAN ENVIRONMENTAL	136-USEPAREGIONV	30290	105840WI	T2	Spwaste Solid Oth-Tons	Special Waste Solid Other	WI	TON	27.65
11/22/2011	994898	0003610	99661623001	LEE & RYAN ENVIRONMENTAL	136-USEPAREGIONV	30328	105840WI	85	Spwaste Solid Oth-Tons	Special Waste Solid Other	WI	TON	24.22
11/22/2011	994900	0003610	99661623001	LEE & RYAN ENVIRONMENTAL	136-USEPAREGIONV	30329	105840WI	81	Spwaste Solid Oth-Tons	Special Waste Solid Other	WI	TON	21.71
11/22/2011	994901	0003610	99661623001	LEE & RYAN ENVIRONMENTAL	136-USEPAREGIONV	30289	105840WI	68	Spwaste Solid Oth-Tons	Special Waste Solid Other	WI	TON	22.58
11/22/2011	994902	0003610	99661623001	LEE & RYAN ENVIRONMENTAL	136-USEPAREGIONV	30288	105840WI	80	Spwaste Solid Oth-Tons	Special Waste Solid Other	WI	TON	14.55
11/22/2011	994904	0003610	99661623001	LEE & RYAN ENVIRONMENTAL	136-USEPAREGIONV	30287	105840WI	99	Spwaste Solid Oth-Tons	Special Waste Solid Other	WI	TON	29.26
11/22/2011	994909	0003610	99661623001	LEE & RYAN ENVIRONMENTAL	136-USEPAREGIONV	30286	105840WI	686	Spwaste Solid Oth-Tons	Special Waste Solid Other	WI	TON	18.81
11/22/2011	994910	0003610	99661623001	LEE & RYAN ENVIRONMENTAL	136-USEPAREGIONV	30285	105840WI	84	Spwaste Solid Oth-Tons	Special Waste Solid Other	WI	TON	19.8
11/22/2011	994914	0003610	99661623001	LEE & RYAN ENVIRONMENTAL	136-USEPAREGIONV	30284	105840WI	83	Spwaste Solid Oth-Tons	Special Waste Solid Other	WI	TON	26.7
11/22/2011	994925	0003610	99661623001	LEE & RYAN ENVIRONMENTAL	136-USEPAREGIONV	30283	105840WI	W202	Spwaste Solid Oth-Tons	Special Waste Solid Other	WI	TON	16.96
11/22/2011	994929	0003610	99661623001	LEE & RYAN ENVIRONMENTAL	136-USEPAREGIONV	30282	105840WI	R2	Spwaste Solid Oth-Tons	Special Waste Solid Other	WI	TON	22.96
11/22/2011	994930	0003610	99661623001	LEE & RYAN ENVIRONMENTAL	136-USEPAREGIONV	30281	105840WI	63	Spwaste Solid Oth-Tons	Special Waste Solid Other	WI	TON	21.46
11/22/2011	994932	0003610	99661623001	LEE & RYAN ENVIRONMENTAL	136-USEPAREGIONV	30280	105840WI	214	Spwaste Solid Oth-Tons	Special Waste Solid Other	WI	TON	14.12
11/22/2011	994935	0003610	99661623001	LEE & RYAN ENVIRONMENTAL	136-USEPAREGIONV	30279	105840WI	W101	Spwaste Solid Oth-Tons	Special Waste Solid Other	WI	TON	23.62
11/22/2011	994938	0003610	99661623001	LEE & RYAN ENVIRONMENTAL	136-USEPAREGIONV	30264	105840WI	T2	Spwaste Solid Oth-Tons	Special Waste Solid Other	WI	TON	24.39
11/22/2011	994939	0003610	99661623001	LEE & RYAN ENVIRONMENTAL	136-USEPAREGIONV	30265	105840WI	W303	Spwaste Solid Oth-Tons	Special Waste Solid Other	WI	TON	21.54
11/22/2011	994940	0003610	99661623001	LEE & RYAN ENVIRONMENTAL	136-USEPAREGIONV	30266	105840WI	70	Spwaste Solid Oth-Tons	Special Waste Solid Other	WI	TON	29.63
11/22/2011	994946	0003610	99661623001	LEE & RYAN ENVIRONMENTAL	136-USEPAREGIONV	30267	105840WI	W606	Spwaste Solid Oth-Tons	Special Waste Solid Other	WI	TON	16.92
11/22/2011	994948	0003610	99661623001	LEE & RYAN ENVIRONMENTAL	136-USEPAREGIONV	30268	105840WI	85	Spwaste Solid Oth-Tons	Special Waste Solid Other	WI	TON	24.82
11/22/2011	994954	0003610	99661623001	LEE & RYAN ENVIRONMENTAL	136-USEPAREGIONV	30269	105840WI	68	Spwaste Solid Oth-Tons	Special Waste Solid Other	WI	TON	24.47
11/22/2011	994961	0003610	99661623001	LEE & RYAN ENVIRONMENTAL	136-USEPAREGIONV	30270	105840WI	81	Spwaste Solid Oth-Tons	Special Waste Solid Other	WI	TON	26.94
11/22/2011	994963	0003610	99661623001	LEE & RYAN ENVIRONMENTAL	136-USEPAREGIONV	30271	105840WI	80	Spwaste Solid Oth-Tons	Special Waste Solid Other	WI	TON	25.86
11/22/2011	994970	0003610	99661623001	LEE & RYAN ENVIRONMENTAL	136-USEPAREGIONV	30272	105840WI	99	Spwaste Solid Oth-Tons	Special Waste Solid Other	WI	TON	23.29
11/22/2011	994974	0003610	99661623001	LEE & RYAN ENVIRONMENTAL	136-USEPAREGIONV	30273	105840WI	686	Spwaste Solid Oth-Tons	Special Waste Solid Other	WI	TON	20.52
11/22/2011	994978	0003610	99661623001	LEE & RYAN ENVIRONMENTAL	136-USEPAREGIONV	30274	105840WI	84	Spwaste Solid Oth-Tons	Special Waste Solid Other	WI	TON	21.24
11/22/2011	994983	0003610	99661623001	LEE & RYAN ENVIRONMENTAL	136-USEPAREGIONV	30275	105840WI	83	Spwaste Solid Oth-Tons	Special Waste Solid Other	WI	TON	22.76
11/22/2011	994984	0003610	99661623001	LEE & RYAN ENVIRONMENTAL	136-USEPAREGIONV	30276	105840WI	63	Spwaste Solid Oth-Tons	Special Waste Solid Other	WI	TON	23.6
11/22/2011	994986	0003610	99661623001	LEE & RYAN ENVIRONMENTAL	136-USEPAREGIONV	30277	105840WI	214	Spwaste Solid Oth-Tons	Special Waste Solid Other	WI	TON	20.84
11/22/2011	994987	0003610	99661623001	LEE & RYAN ENVIRONMENTAL	136-USEPAREGIONV	30278	105840WI	R2	Spwaste Solid Oth-Tons	Special Waste Solid Other	WI	TON	24.78
11/22/2011	994991	0003610	99661623001	LEE & RYAN ENVIRONMENTAL	136-USEPAREGIONV	30246	105840WI	W202	Spwaste Solid Oth-Tons	Special Waste Solid Other	WI	TON	22.94
11/22/2011	994995	0003610	99661623001	LEE & RYAN ENVIRONMENTAL	136-USEPAREGIONV	30247	105840WI	W101	Spwaste Solid Oth-Tons	Special Waste Solid Other	WI	TON	17.21
11/22/2011	994996	0003610	99661623001	LEE & RYAN ENVIRONMENTAL	136-USEPAREGIONV	30248	105840WI	T2	Spwaste Solid Oth-Tons	Special Waste Solid Other	WI	TON	25.1
11/22/2011	995002	0003610	99661623001	LEE & RYAN ENVIRONMENTAL	136-USEPAREGIONV	30250	105840WI	70	Spwaste Solid Oth-Tons	Special Waste Solid Other	WI	TON	27.3
11/22/2011	995003	0003610	99661623001	LEE & RYAN ENVIRONMENTAL	136-USEPAREGIONV	30249	105840WI	W303	Spwaste Solid Oth-Tons	Special Waste Solid Other	WI	TON	19.68

Ticket Date	Ticket ID	Cust Code	MAS Unique ID	Customer	Generator	Manifest	Profile	Truck	Material	Material Description	Origin	Rate Unit	Tons
11/22/2011	995005	0003610	99661623001	LEE & RYAN ENVIRONMENTAL	136-USEPAREGIONV	30251	105840WI	85	Spwaste Solid Oth-Tons	Special Waste Solid Other	WI	TON	22.21
11/22/2011	995006	0003610	99661623001	LEE & RYAN ENVIRONMENTAL	136-USEPAREGIONV	30252	105840WI	W606	Spwaste Solid Oth-Tons	Special Waste Solid Other	WI	TON	22.63
11/22/2011	995007	0003610	99661623001	LEE & RYAN ENVIRONMENTAL	136-USEPAREGIONV	30253	105840WI	81	Spwaste Solid Oth-Tons	Special Waste Solid Other	WI	TON	26.91
11/22/2011	995008	0003610	99661623001	LEE & RYAN ENVIRONMENTAL	136-USEPAREGIONV	30254	105840WI	68	Spwaste Solid Oth-Tons	Special Waste Solid Other	WI	TON	18.64
11/22/2011	995009	0003610	99661623001	LEE & RYAN ENVIRONMENTAL	136-USEPAREGIONV	30255	105840WI	99	Spwaste Solid Oth-Tons	Special Waste Solid Other	WI	TON	21.56
11/22/2011	995010	0003610	99661623001	LEE & RYAN ENVIRONMENTAL	136-USEPAREGIONV	30256	105840WI	686	Spwaste Solid Oth-Tons	Special Waste Solid Other	WI	TON	20.33
11/22/2011	995011	0003610	99661623001	LEE & RYAN ENVIRONMENTAL	136-USEPAREGIONV	30257	105840WI	80	Spwaste Solid Oth-Tons	Special Waste Solid Other	WI	TON	25.31
11/22/2011	995012	0003610	99661623001	LEE & RYAN ENVIRONMENTAL	136-USEPAREGIONV	30258	105840WI	83	Spwaste Solid Oth-Tons	Special Waste Solid Other	WI	TON	28.5
11/22/2011	995013	0003610	99661623001	LEE & RYAN ENVIRONMENTAL	136-USEPAREGIONV	30260	105840WI	214	Spwaste Solid Oth-Tons	Special Waste Solid Other	WI	TON	19.82
11/22/2011	995014	0003610	99661623001	LEE & RYAN ENVIRONMENTAL	136-USEPAREGIONV	30259	105840WI	63	Spwaste Solid Oth-Tons	Special Waste Solid Other	WI	TON	24.33
11/22/2011	995015	0003610	99661623001	LEE & RYAN ENVIRONMENTAL	136-USEPAREGIONV	30261	105840WI	R2	Spwaste Solid Oth-Tons	Special Waste Solid Other	WI	TON	20.23
11/22/2011	995016	0003610	99661623001	LEE & RYAN ENVIRONMENTAL	136-USEPAREGIONV	30262	105840WI	W202	Spwaste Solid Oth-Tons	Special Waste Solid Other	WI	TON	18.72
11/22/2011	995017	0003610	99661623001	LEE & RYAN ENVIRONMENTAL	136-USEPAREGIONV	30263	105840WI	T2	Spwaste Solid Oth-Tons	Special Waste Solid Other	WI	TON	15.22
11/23/2011	995077	0003610	99661623001	LEE & RYAN ENVIRONMENTAL	136-USEPAREGIONV	30150	105840WI	83	Spwaste Solid Oth-Tons	Special Waste Solid Other	WI	TON	23.46
11/23/2011	995081	0003610	99661623001	LEE & RYAN ENVIRONMENTAL	136-USEPAREGIONV	30151	105840WI	81	Spwaste Solid Oth-Tons	Special Waste Solid Other	WI	TON	24.68
11/23/2011	995082	0003610	99661623001	LEE & RYAN ENVIRONMENTAL	136-USEPAREGIONV	30152	105840WI	85	Spwaste Solid Oth-Tons	Special Waste Solid Other	WI	TON	26.78
11/23/2011	995091	0003610	99661623001	LEE & RYAN ENVIRONMENTAL	136-USEPAREGIONV	30153	105840WI	80	Spwaste Solid Oth-Tons	Special Waste Solid Other	WI	TON	26.01
11/23/2011	995101	0003610	99661623001	LEE & RYAN ENVIRONMENTAL	136-USEPAREGIONV	30154	105840WI	W303	Spwaste Solid Oth-Tons	Special Waste Solid Other	WI	TON	24.71
11/23/2011	995108	0003610	99661623001	LEE & RYAN ENVIRONMENTAL	136-USEPAREGIONV	30155	105840WI	W202	Spwaste Solid Oth-Tons	Special Waste Solid Other	WI	TON	23.7
11/23/2011	995112	0003610	99661623001	LEE & RYAN ENVIRONMENTAL	136-USEPAREGIONV	30156	105840WI	99	Spwaste Solid Oth-Tons	Special Waste Solid Other	WI	TON	25.92
11/23/2011	995113	0003610	99661623001	LEE & RYAN ENVIRONMENTAL	136-USEPAREGIONV	30157	105840WI	84	Spwaste Solid Oth-Tons	Special Waste Solid Other	WI	TON	27.75
11/23/2011	995117	0003610	99661623001	LEE & RYAN ENVIRONMENTAL	136-USEPAREGIONV	30158	105840WI	63	Spwaste Solid Oth-Tons	Special Waste Solid Other	WI	TON	22.11
11/23/2011	995125	0003610	99661623001	LEE & RYAN ENVIRONMENTAL	136-USEPAREGIONV	30159	105840WI	68	Spwaste Solid Oth-Tons	Special Waste Solid Other	WI	TON	25.7
11/23/2011	995132	0003610	99661623001	LEE & RYAN ENVIRONMENTAL	136-USEPAREGIONV	30161	105840WI	686	Spwaste Solid Oth-Tons	Special Waste Solid Other	WI	TON	23.83
11/23/2011	995133	0003610	99661623001	LEE & RYAN ENVIRONMENTAL	136-USEPAREGIONV	30160	105840WI	W606	Spwaste Solid Oth-Tons	Special Waste Solid Other	WI	TON	23.8
11/23/2011	995137	0003610	99661623001	LEE & RYAN ENVIRONMENTAL	136-USEPAREGIONV	30163	105840WI	214	Spwaste Solid Oth-Tons	Special Waste Solid Other	WI	TON	22.91
11/23/2011	995153	0003610	99661623001	LEE & RYAN ENVIRONMENTAL	136-USEPAREGIONV	30164	105840WI	83	Spwaste Solid Oth-Tons	Special Waste Solid Other	WI	TON	26.02
11/23/2011	995155	0003610	99661623001	LEE & RYAN ENVIRONMENTAL	136-USEPAREGIONV	30165	105840WI	85	Spwaste Solid Oth-Tons	Special Waste Solid Other	WI	TON	23.65
11/23/2011	995160	0003610	99661623001	LEE & RYAN ENVIRONMENTAL	136-USEPAREGIONV	30166	105840WI	81	Spwaste Solid Oth-Tons	Special Waste Solid Other	WI	TON	28.1
11/23/2011	995164	0003610	99661623001	LEE & RYAN ENVIRONMENTAL	136-USEPAREGIONV	30167	105840WI	W303	Spwaste Solid Oth-Tons	Special Waste Solid Other	WI	TON	18.65
11/23/2011	995173	0003610	99661623001	LEE & RYAN ENVIRONMENTAL	136-USEPAREGIONV	30168	105840WI	80	Spwaste Solid Oth-Tons	Special Waste Solid Other	WI	TON	26.51
11/23/2011	995176	0003610	99661623001	LEE & RYAN ENVIRONMENTAL	136-USEPAREGIONV	30169	105840WI	W101	Spwaste Solid Oth-Tons	Special Waste Solid Other	WI	TON	22.78
11/23/2011	995177	0003610	99661623001	LEE & RYAN ENVIRONMENTAL	136-USEPAREGIONV	30170	105840WI	W202	Spwaste Solid Oth-Tons	Special Waste Solid Other	WI	TON	16.17
11/23/2011	995179	0003610	99661623001	LEE & RYAN ENVIRONMENTAL	136-USEPAREGIONV	30171	105840WI	84	Spwaste Solid Oth-Tons	Special Waste Solid Other	WI	TON	17.61
11/23/2011	995184	0003610	99661623001	LEE & RYAN ENVIRONMENTAL	136-USEPAREGIONV	30172	105840WI	63	Spwaste Solid Oth-Tons	Special Waste Solid Other	WI	TON	23.49
11/23/2011	995189	0003610	99661623001	LEE & RYAN ENVIRONMENTAL	136-USEPAREGIONV	30173	105840WI	99	Spwaste Solid Oth-Tons	Special Waste Solid Other	WI	TON	24.64
11/23/2011	995196	0003610	99661623001	LEE & RYAN ENVIRONMENTAL	136-USEPAREGIONV	30174	105840WI	68	Spwaste Solid Oth-Tons	Special Waste Solid Other	WI	TON	23.9
11/23/2011	995198	0003610	99661623001	LEE & RYAN ENVIRONMENTAL	136-USEPAREGIONV	30162	105840WI	T2	Spwaste Solid Oth-Tons	Special Waste Solid Other	WI	TON	22.91
11/23/2011	995203	0003610	99661623001	LEE & RYAN ENVIRONMENTAL	136-USEPAREGIONV	30176	105840WI	686	Spwaste Solid Oth-Tons	Special Waste Solid Other	WI	TON	26.75
11/23/2011	995207	0003610	99661623001	LEE & RYAN ENVIRONMENTAL	136-USEPAREGIONV	30177	105840WI	214	Spwaste Solid Oth-Tons	Special Waste Solid Other	WI	TON	20.02
11/23/2011	995212	0003610	99661623001	LEE & RYAN ENVIRONMENTAL	136-USEPAREGIONV	30175	105840WI	W606	Spwaste Solid Oth-Tons	Special Waste Solid Other	WI	TON	21
11/23/2011	995214	0003610	99661623001	LEE & RYAN ENVIRONMENTAL	136-USEPAREGIONV	30178	105840WI	83	Spwaste Solid Oth-Tons	Special Waste Solid Other	WI	TON	27.55
11/23/2011	995218	0003610	99661623001	LEE & RYAN ENVIRONMENTAL	136-USEPAREGIONV	30179	105840WI	85	Spwaste Solid Oth-Tons	Special Waste Solid Other	WI	TON	30.83

Ticket Date	Ticket ID	Cust Code	MAS Unique ID	Customer	Generator	Manifest	Profile	Truck	Material	Material Description	Origin	Rate Unit	Tons
11/23/2011	995219	0003610	99661623001	LEE & RYAN ENVIRONMENTAL	136-USEPAREGIONV	30180	105840WI	81	Spwaste Solid Oth-Tons	Special Waste Solid Other	WI	TON	21.45
11/23/2011	995228	0003610	99661623001	LEE & RYAN ENVIRONMENTAL	136-USEPAREGIONV	30181	105840WI	80	Spwaste Solid Oth-Tons	Special Waste Solid Other	WI	TON	24.99
11/23/2011	995232	0003610	99661623001	LEE & RYAN ENVIRONMENTAL	136-USEPAREGIONV	30182	105840WI	W303	Spwaste Solid Oth-Tons	Special Waste Solid Other	WI	TON	27.1
11/23/2011	995234	0003610	99661623001	LEE & RYAN ENVIRONMENTAL	136-USEPAREGIONV	30183	105840WI	W101	Spwaste Solid Oth-Tons	Special Waste Solid Other	WI	TON	18.53
11/23/2011	995240	0003610	99661623001	LEE & RYAN ENVIRONMENTAL	136-USEPAREGIONV	30184	105840WI	84	Spwaste Solid Oth-Tons	Special Waste Solid Other	WI	TON	22.1
11/23/2011	995244	0003610	99661623001	LEE & RYAN ENVIRONMENTAL	136-USEPAREGIONV	30185	105840WI	W202	Spwaste Solid Oth-Tons	Special Waste Solid Other	WI	TON	22.04
11/23/2011	995246	0003610	99661623001	LEE & RYAN ENVIRONMENTAL	136-USEPAREGIONV	30186	105840WI	63	Spwaste Solid Oth-Tons	Special Waste Solid Other	WI	TON	20.8
11/23/2011	995249	0003610	99661623001	LEE & RYAN ENVIRONMENTAL	136-USEPAREGIONV	30187	105840WI	99	Spwaste Solid Oth-Tons	Special Waste Solid Other	WI	TON	20.24
11/23/2011	995258	0003610	99661623001	LEE & RYAN ENVIRONMENTAL	136-USEPAREGIONV	30188	105840WI	68	Spwaste Solid Oth-Tons	Special Waste Solid Other	WI	TON	23.26
11/23/2011	995260	0003610	99661623001	LEE & RYAN ENVIRONMENTAL	136-USEPAREGIONV	30189	105840WI	T2	Spwaste Solid Oth-Tons	Special Waste Solid Other	WI	TON	21.92
11/23/2011	995261	0003610	99661623001	LEE & RYAN ENVIRONMENTAL	136-USEPAREGIONV	30190	105840WI	214	Spwaste Solid Oth-Tons	Special Waste Solid Other	WI	TON	19.1
11/23/2011	995266	0003610	99661623001	LEE & RYAN ENVIRONMENTAL	136-USEPAREGIONV	30191	105840WI	686	Spwaste Solid Oth-Tons	Special Waste Solid Other	WI	TON	19.62
11/23/2011	995270	0003610	99661623001	LEE & RYAN ENVIRONMENTAL	136-USEPAREGIONV	30192	105840WI	83	Spwaste Solid Oth-Tons	Special Waste Solid Other	WI	TON	26.45
11/23/2011	995275	0003610	99661623001	LEE & RYAN ENVIRONMENTAL	136-USEPAREGIONV	30194	105840WI	85	Spwaste Solid Oth-Tons	Special Waste Solid Other	WI	TON	21.12
11/23/2011	995276	0003610	99661623001	LEE & RYAN ENVIRONMENTAL	136-USEPAREGIONV	30195	105840WI	81	Spwaste Solid Oth-Tons	Special Waste Solid Other	WI	TON	21.88
11/23/2011	995281	0003610	99661623001	LEE & RYAN ENVIRONMENTAL	136-USEPAREGIONV	30193	105840WI	W606	Spwaste Solid Oth-Tons	Special Waste Solid Other	WI	TON	19.57
11/23/2011	995288	0003610	99661623001	LEE & RYAN ENVIRONMENTAL	136-USEPAREGIONV	30196	105840WI	80	Spwaste Solid Oth-Tons	Special Waste Solid Other	WI	TON	21.12
11/23/2011	995296	0003610	99661623001	LEE & RYAN ENVIRONMENTAL	136-USEPAREGIONV	30197	105840WI	W303	Spwaste Solid Oth-Tons	Special Waste Solid Other	WI	TON	17.83
11/23/2011	995297	0003610	99661623001	LEE & RYAN ENVIRONMENTAL	136-USEPAREGIONV	30198	105840WI	W101	Spwaste Solid Oth-Tons	Special Waste Solid Other	WI	TON	21.73
11/23/2011	995299	0003610	99661623001	LEE & RYAN ENVIRONMENTAL	136-USEPAREGIONV	30199	105840WI	84	Spwaste Solid Oth-Tons	Special Waste Solid Other	WI	TON	22.87
11/23/2011	995302	0003610	99661623001	LEE & RYAN ENVIRONMENTAL	136-USEPAREGIONV	30200	105840WI	W202	Spwaste Solid Oth-Tons	Special Waste Solid Other	WI	TON	17.11
11/23/2011	995303	0003610	99661623001	LEE & RYAN ENVIRONMENTAL	136-USEPAREGIONV	30201	105840WI	63	Spwaste Solid Oth-Tons	Special Waste Solid Other	WI	TON	19.13
11/23/2011	995305	0003610	99661623001	LEE & RYAN ENVIRONMENTAL	136-USEPAREGIONV	30202	105840WI	99	Spwaste Solid Oth-Tons	Special Waste Solid Other	WI	TON	22.85
11/23/2011	995309	0003610	99661623001	LEE & RYAN ENVIRONMENTAL	136-USEPAREGIONV	30203	105840WI	68	Spwaste Solid Oth-Tons	Special Waste Solid Other	WI	TON	17.81
11/23/2011	995314	0003610	99661623001	LEE & RYAN ENVIRONMENTAL	136-USEPAREGIONV	30205	105840WI	T2	Spwaste Solid Oth-Tons	Special Waste Solid Other	WI	TON	23.08
11/23/2011	995317	0003610	99661623001	LEE & RYAN ENVIRONMENTAL	136-USEPAREGIONV	30204	105840WI	214	Spwaste Solid Oth-Tons	Special Waste Solid Other	WI	TON	19.94
11/23/2011	995320	0003610	99661623001	LEE & RYAN ENVIRONMENTAL	136-USEPAREGIONV	30206	105840WI	686	Spwaste Solid Oth-Tons	Special Waste Solid Other	WI	TON	21.86
11/23/2011	995327	0003610	99661623001	LEE & RYAN ENVIRONMENTAL	136-USEPAREGIONV	30207	105840WI	83	Spwaste Solid Oth-Tons	Special Waste Solid Other	WI	TON	23.92
11/23/2011	995330	0003610	99661623001	LEE & RYAN ENVIRONMENTAL	136-USEPAREGIONV	30208	105840WI	85	Spwaste Solid Oth-Tons	Special Waste Solid Other	WI	TON	25.64
11/23/2011	995333	0003610	99661623001	LEE & RYAN ENVIRONMENTAL	136-USEPAREGIONV	30209	105840WI	81	Spwaste Solid Oth-Tons	Special Waste Solid Other	WI	TON	21.7
11/23/2011	995339	0003610	99661623001	LEE & RYAN ENVIRONMENTAL	136-USEPAREGIONV	30210	105840WI	W606	Spwaste Solid Oth-Tons	Special Waste Solid Other	WI	TON	21.87
11/23/2011	995341	0003610	99661623001	LEE & RYAN ENVIRONMENTAL	136-USEPAREGIONV	30211	105840WI	80	Spwaste Solid Oth-Tons	Special Waste Solid Other	WI	TON	26.39
11/23/2011	995347	0003610	99661623001	LEE & RYAN ENVIRONMENTAL	136-USEPAREGIONV	30212	105840WI	W303	Spwaste Solid Oth-Tons	Special Waste Solid Other	WI	TON	23.03
11/23/2011	995349	0003610	99661623001	LEE & RYAN ENVIRONMENTAL	136-USEPAREGIONV	30213	105840WI	W101	Spwaste Solid Oth-Tons	Special Waste Solid Other	WI	TON	23.39
11/23/2011	995355	0003610	99661623001	LEE & RYAN ENVIRONMENTAL	136-USEPAREGIONV	30214	105840WI	84	Spwaste Solid Oth-Tons	Special Waste Solid Other	WI	TON	24.77
11/23/2011	995360	0003610	99661623001	LEE & RYAN ENVIRONMENTAL	136-USEPAREGIONV	30215	105840WI	W202	Spwaste Solid Oth-Tons	Special Waste Solid Other	WI	TON	21.62
11/23/2011	995363	0003610	99661623001	LEE & RYAN ENVIRONMENTAL	136-USEPAREGIONV	30216	105840WI	63	Spwaste Solid Oth-Tons	Special Waste Solid Other	WI	TON	23.13
11/23/2011	995365	0003610	99661623001	LEE & RYAN ENVIRONMENTAL	136-USEPAREGIONV	30217	105840WI	99	Spwaste Solid Oth-Tons	Special Waste Solid Other	WI	TON	23.17
11/23/2011	995373	0003610	99661623001	LEE & RYAN ENVIRONMENTAL	136-USEPAREGIONV	30218	105840WI	T2	Spwaste Solid Oth-Tons	Special Waste Solid Other	WI	TON	22.83
11/23/2011	995378	0003610	99661623001	LEE & RYAN ENVIRONMENTAL	136-USEPAREGIONV	30219	105840WI	68	Spwaste Solid Oth-Tons	Special Waste Solid Other	WI	TON	22.51
11/23/2011	995389	0003610	99661623001	LEE & RYAN ENVIRONMENTAL	136-USEPAREGIONV	30220	105840WI	214	Spwaste Solid Oth-Tons	Special Waste Solid Other	WI	TON	24.44
11/23/2011	995391	0003610	99661623001	LEE & RYAN ENVIRONMENTAL	136-USEPAREGIONV	30221	105840WI	686	Spwaste Solid Oth-Tons	Special Waste Solid Other	WI	TON	16.99
11/23/2011	995394	0003610	99661623001	LEE & RYAN ENVIRONMENTAL	136-USEPAREGIONV	30223	105840WI	83	Spwaste Solid Oth-Tons	Special Waste Solid Other	WI	TON	27.86

Ticket Date	Ticket ID	Cust Code	MAS Unique ID	Customer	Generator	Manifest	Profile	Truck	Material	Material Description	Origin	Rate Unit	Tons
11/23/2011	995396	0003610	99661623001	LEE & RYAN ENVIRONMENTAL	136-USEPAREGIONV	30225	105840WI	81	Spwaste Solid Oth-Tons	Special Waste Solid Other	WI	TON	22.56
11/23/2011	995398	0003610	99661623001	LEE & RYAN ENVIRONMENTAL	136-USEPAREGIONV	30224	105840WI	85	Spwaste Solid Oth-Tons	Special Waste Solid Other	WI	TON	27.4
11/23/2011	995411	0003610	99661623001	LEE & RYAN ENVIRONMENTAL	136-USEPAREGIONV	30227	105840WI	80	Spwaste Solid Oth-Tons	Special Waste Solid Other	WI	TON	20.84
11/23/2011	995414	0003610	99661623001	LEE & RYAN ENVIRONMENTAL	136-USEPAREGIONV	30226	105840WI	W606	Spwaste Solid Oth-Tons	Special Waste Solid Other	WI	TON	19.28
11/23/2011	995420	0003610	99661623001	LEE & RYAN ENVIRONMENTAL	136-USEPAREGIONV	30228	105840WI	W303	Spwaste Solid Oth-Tons	Special Waste Solid Other	WI	TON	21.62
11/23/2011	995422	0003610	99661623001	LEE & RYAN ENVIRONMENTAL	136-USEPAREGIONV	30229	105840WI	W101	Spwaste Solid Oth-Tons	Special Waste Solid Other	WI	TON	20.3
11/23/2011	995427	0003610	99661623001	LEE & RYAN ENVIRONMENTAL	136-USEPAREGIONV	30230	105840WI	84	Spwaste Solid Oth-Tons	Special Waste Solid Other	WI	TON	22.77
11/23/2011	995429	0003610	99661623001	LEE & RYAN ENVIRONMENTAL	136-USEPAREGIONV	30231	105840WI	W202	Spwaste Solid Oth-Tons	Special Waste Solid Other	WI	TON	19.08
11/23/2011	995436	0003610	99661623001	LEE & RYAN ENVIRONMENTAL	136-USEPAREGIONV	30232	105840WI	63	Spwaste Solid Oth-Tons	Special Waste Solid Other	WI	TON	13.12
11/23/2011	995438	0003610	99661623001	LEE & RYAN ENVIRONMENTAL	136-USEPAREGIONV	30233	105840WI	99	Spwaste Solid Oth-Tons	Special Waste Solid Other	WI	TON	23.01
11/23/2011	995440	0003610	99661623001	LEE & RYAN ENVIRONMENTAL	136-USEPAREGIONV	30234	105840WI	T2	Spwaste Solid Oth-Tons	Special Waste Solid Other	WI	TON	19.34
11/23/2011	995443	0003610	99661623001	LEE & RYAN ENVIRONMENTAL	136-USEPAREGIONV	30235	105840WI	68	Spwaste Solid Oth-Tons	Special Waste Solid Other	WI	TON	22.1
11/23/2011	995444	0003610	99661623001	LEE & RYAN ENVIRONMENTAL	136-USEPAREGIONV	30236	105840WI	214	Spwaste Solid Oth-Tons	Special Waste Solid Other	WI	TON	18.84
11/23/2011	995445	0003610	99661623001	LEE & RYAN ENVIRONMENTAL	136-USEPAREGIONV	30237	105840WI	686	Spwaste Solid Oth-Tons	Special Waste Solid Other	WI	TON	19.76
11/23/2011	995448	0003610	99661623001	LEE & RYAN ENVIRONMENTAL	136-USEPAREGIONV	32725	105840WI	83	Spwaste Solid Oth-Tons	Special Waste Solid Other	WI	TON	23.52
11/23/2011	995453	0003610	99661623001	LEE & RYAN ENVIRONMENTAL	136-USEPAREGIONV	32726	105840WI	85	Spwaste Solid Oth-Tons	Special Waste Solid Other	WI	TON	22.85
11/23/2011	995455	0003610	99661623001	LEE & RYAN ENVIRONMENTAL	136-USEPAREGIONV	32727	105840WI	81	Spwaste Solid Oth-Tons	Special Waste Solid Other	WI	TON	23.03
11/23/2011	995459	0003610	99661623001	LEE & RYAN ENVIRONMENTAL	136-USEPAREGIONV	32728	105840WI	80	Spwaste Solid Oth-Tons	Special Waste Solid Other	WI	TON	22.42
11/23/2011	995463	0003610	99661623001	LEE & RYAN ENVIRONMENTAL	136-USEPAREGIONV	32729	105840WI	W606	Spwaste Solid Oth-Tons	Special Waste Solid Other	WI	TON	20.35
11/23/2011	995465	0003610	99661623001	LEE & RYAN ENVIRONMENTAL	136-USEPAREGIONV	32730	105840WI	W303	Spwaste Solid Oth-Tons	Special Waste Solid Other	WI	TON	22.84
11/23/2011	995467	0003610	99661623001	LEE & RYAN ENVIRONMENTAL	136-USEPAREGIONV	32731	105840WI	W101	Spwaste Solid Oth-Tons	Special Waste Solid Other	WI	TON	15.2
11/23/2011	995469	0003610	99661623001	LEE & RYAN ENVIRONMENTAL	136-USEPAREGIONV	32732	105840WI	84	Spwaste Solid Oth-Tons	Special Waste Solid Other	WI	TON	17.76
11/23/2011	995472	0003610	99661623001	LEE & RYAN ENVIRONMENTAL	136-USEPAREGIONV	32733	105840WI	W202	Spwaste Solid Oth-Tons	Special Waste Solid Other	WI	TON	20.71
11/23/2011	995473	0003610	99661623001	LEE & RYAN ENVIRONMENTAL	136-USEPAREGIONV	32734	105840WI	63	Spwaste Solid Oth-Tons	Special Waste Solid Other	WI	TON	20.19
11/23/2011	995474	0003610	99661623001	LEE & RYAN ENVIRONMENTAL	136-USEPAREGIONV	32735	105840WI	99	Spwaste Solid Oth-Tons	Special Waste Solid Other	WI	TON	20.94
11/23/2011	995476	0003610	99661623001	LEE & RYAN ENVIRONMENTAL	136-USEPAREGIONV	32736	105840WI	T2	Spwaste Solid Oth-Tons	Special Waste Solid Other	WI	TON	19.75
11/23/2011	995477	0003610	99661623001	LEE & RYAN ENVIRONMENTAL	136-USEPAREGIONV	32737	105840WI	214	Spwaste Solid Oth-Tons	Special Waste Solid Other	WI	TON	16.68
11/23/2011	995478	0003610	99661623001	LEE & RYAN ENVIRONMENTAL	136-USEPAREGIONV	32738	105840WI	68	Spwaste Solid Oth-Tons	Special Waste Solid Other	WI	TON	18.36
11/23/2011	995479	0003610	99661623001	LEE & RYAN ENVIRONMENTAL	136-USEPAREGIONV	32739	105840WI	686	Spwaste Solid Oth-Tons	Special Waste Solid Other	WI	TON	15.18
11/23/2011	995480	0003610	99661623001	LEE & RYAN ENVIRONMENTAL	136-USEPAREGIONV	32740	105840WI	83	Spwaste Solid Oth-Tons	Special Waste Solid Other	WI	TON	22.62
11/23/2011	995481	0003610	99661623001	LEE & RYAN ENVIRONMENTAL	136-USEPAREGIONV	32741	105840WI	85	Spwaste Solid Oth-Tons	Special Waste Solid Other	WI	TON	16.21
11/23/2011	995482	0003610	99661623001	LEE & RYAN ENVIRONMENTAL	136-USEPAREGIONV	32742	105840WI	81	Spwaste Solid Oth-Tons	Special Waste Solid Other	WI	TON	19.28
11/25/2011	995517	0003610	99661623001	LEE & RYAN ENVIRONMENTAL	136-USEPAREGIONV	30238	105840WI	85	Spwaste Solid Oth-Tons	Special Waste Solid Other	WI	TON	22.87
11/25/2011	995522	0003610	99661623001	LEE & RYAN ENVIRONMENTAL	136-USEPAREGIONV	30239	105840WI	99	Spwaste Solid Oth-Tons	Special Waste Solid Other	WI	TON	21.21
11/25/2011	995525	0003610	99661623001	LEE & RYAN ENVIRONMENTAL	136-USEPAREGIONV	30240	105840WI	80	Spwaste Solid Oth-Tons	Special Waste Solid Other	WI	TON	23.13
11/25/2011	995526	0003610	99661623001	LEE & RYAN ENVIRONMENTAL	136-USEPAREGIONV	30241	105840WI	84	Spwaste Solid Oth-Tons	Special Waste Solid Other	WI	TON	21.88
11/25/2011	995532	0003610	99661623001	LEE & RYAN ENVIRONMENTAL	136-USEPAREGIONV	30242	105840WI	68	Spwaste Solid Oth-Tons	Special Waste Solid Other	WI	TON	22.87
11/25/2011	995537	0003610	99661623001	LEE & RYAN ENVIRONMENTAL	136-USEPAREGIONV	30244	105840WI	73	Spwaste Solid Oth-Tons	Special Waste Solid Other	WI	TON	20.37
11/25/2011	995539	0003610	99661623001	LEE & RYAN ENVIRONMENTAL	136-USEPAREGIONV	30243	105840WI	74	Spwaste Solid Oth-Tons	Special Waste Solid Other	WI	TON	24.6
11/25/2011	995541	0003610	99661623001	LEE & RYAN ENVIRONMENTAL	136-USEPAREGIONV	30245	105840WI	63	Spwaste Solid Oth-Tons	Special Waste Solid Other	WI	TON	25.53
11/25/2011	995550	0003610	99661623001	LEE & RYAN ENVIRONMENTAL	136-USEPAREGIONV	32768	105840WI	W101	Spwaste Solid Oth-Tons	Special Waste Solid Other	WI	TON	22.95
11/25/2011	995552	0003610	99661623001	LEE & RYAN ENVIRONMENTAL	136-USEPAREGIONV	32767	105840WI	75	Spwaste Solid Oth-Tons	Special Waste Solid Other	WI	TON	20.51
11/25/2011	995558	0003610	99661623001	LEE & RYAN ENVIRONMENTAL	136-USEPAREGIONV	32766	105840WI	R7	Spwaste Solid Oth-Tons	Special Waste Solid Other	WI	TON	23.61

Ticket Date	Ticket ID	Cust Code	MAS Unique ID	Customer	Generator	Manifest	Profile	Truck	Material	Material Description	Origin	Rate Unit	Tons
11/25/2011	995560	0003610	99661623001	LEE & RYAN ENVIRONMENTAL	136-USEPAREGIONV	32765	105840WI	W303	Spwaste Solid Oth-Tons	Special Waste Solid Other	WI	TON	24.66
11/25/2011	995563	0003610	99661623001	LEE & RYAN ENVIRONMENTAL	136-USEPAREGIONV	32763	105840WI	85	Spwaste Solid Oth-Tons	Special Waste Solid Other	WI	TON	27.5
11/25/2011	995567	0003610	99661623001	LEE & RYAN ENVIRONMENTAL	136-USEPAREGIONV	32762	105840WI	99	Spwaste Solid Oth-Tons	Special Waste Solid Other	WI	TON	23.46
11/25/2011	995568	0003610	99661623001	LEE & RYAN ENVIRONMENTAL	136-USEPAREGIONV	32743	105840WI	84	Spwaste Solid Oth-Tons	Special Waste Solid Other	WI	TON	23.98
11/25/2011	995572	0003610	99661623001	LEE & RYAN ENVIRONMENTAL	136-USEPAREGIONV	32744	105840WI	80	Spwaste Solid Oth-Tons	Special Waste Solid Other	WI	TON	25.54
11/25/2011	995573	0003610	99661623001	LEE & RYAN ENVIRONMENTAL	136-USEPAREGIONV	32764	105840WI	W606	Spwaste Solid Oth-Tons	Special Waste Solid Other	WI	TON	24.66
11/25/2011	995576	0003610	99661623001	LEE & RYAN ENVIRONMENTAL	136-USEPAREGIONV	32745	105840WI	R2	Spwaste Solid Oth-Tons	Special Waste Solid Other	WI	TON	24.15
11/25/2011	995578	0003610	99661623001	LEE & RYAN ENVIRONMENTAL	136-USEPAREGIONV	32746	105840WI	68	Spwaste Solid Oth-Tons	Special Waste Solid Other	WI	TON	26.6
11/25/2011	995581	0003610	99661623001	LEE & RYAN ENVIRONMENTAL	136-USEPAREGIONV	32747	105840WI	W202	Spwaste Solid Oth-Tons	Special Waste Solid Other	WI	TON	22.87
11/25/2011	995587	0003610	99661623001	LEE & RYAN ENVIRONMENTAL	136-USEPAREGIONV	32748	105840WI	73	Spwaste Solid Oth-Tons	Special Waste Solid Other	WI	TON	21.56
11/25/2011	995590	0003610	99661623001	LEE & RYAN ENVIRONMENTAL	136-USEPAREGIONV	32749	105840WI	63	Spwaste Solid Oth-Tons	Special Waste Solid Other	WI	TON	25.25
11/25/2011	995593	0003610	99661623001	LEE & RYAN ENVIRONMENTAL	136-USEPAREGIONV	32750	105840WI	74	Spwaste Solid Oth-Tons	Special Waste Solid Other	WI	TON	25.37
11/25/2011	995598	0003610	99661623001	LEE & RYAN ENVIRONMENTAL	136-USEPAREGIONV	32751	105840WI	W101	Spwaste Solid Oth-Tons	Special Waste Solid Other	WI	TON	24.16
11/25/2011	995600	0003610	99661623001	LEE & RYAN ENVIRONMENTAL	136-USEPAREGIONV	32752	105840WI	75	Spwaste Solid Oth-Tons	Special Waste Solid Other	WI	TON	21.42
11/25/2011	995602	0003610	99661623001	LEE & RYAN ENVIRONMENTAL	136-USEPAREGIONV	32753	105840WI	R7	Spwaste Solid Oth-Tons	Special Waste Solid Other	WI	TON	21.89
11/25/2011	995605	0003610	99661623001	LEE & RYAN ENVIRONMENTAL	136-USEPAREGIONV	32754	105840WI	W303	Spwaste Solid Oth-Tons	Special Waste Solid Other	WI	TON	21.66
11/25/2011	995610	0003610	99661623001	LEE & RYAN ENVIRONMENTAL	136-USEPAREGIONV	32755	105840WI	85	Spwaste Solid Oth-Tons	Special Waste Solid Other	WI	TON	25.01
11/25/2011	995611	0003610	99661623001	LEE & RYAN ENVIRONMENTAL	136-USEPAREGIONV	32756	105840WI	99	Spwaste Solid Oth-Tons	Special Waste Solid Other	WI	TON	22.27
11/25/2011	995620	0003610	99661623001	LEE & RYAN ENVIRONMENTAL	136-USEPAREGIONV	32757	105840WI	W606	Spwaste Solid Oth-Tons	Special Waste Solid Other	WI	TON	22.33
11/25/2011	995623	0003610	99661623001	LEE & RYAN ENVIRONMENTAL	136-USEPAREGIONV	32758	105840WI	R7	Spwaste Solid Oth-Tons	Special Waste Solid Other	WI	TON	24.41
11/25/2011	995626	0003610	99661623001	LEE & RYAN ENVIRONMENTAL	136-USEPAREGIONV	32759	105840WI	W202	Spwaste Solid Oth-Tons	Special Waste Solid Other	WI	TON	23.87
11/25/2011	995630	0003610	99661623001	LEE & RYAN ENVIRONMENTAL	136-USEPAREGIONV	32760	105840WI	80	Spwaste Solid Oth-Tons	Special Waste Solid Other	WI	TON	31.06
11/25/2011	995631	0003610	99661623001	LEE & RYAN ENVIRONMENTAL	136-USEPAREGIONV	32761	105840WI	68	Spwaste Solid Oth-Tons	Special Waste Solid Other	WI	TON	27.5
11/25/2011	995638	0003610	99661623001	LEE & RYAN ENVIRONMENTAL	136-USEPAREGIONV	see	105840WI	84	Spwaste Solid Oth-Tons	Special Waste Solid Other	WI	TON	26.03
11/25/2011	995641	0003610	99661623001	LEE & RYAN ENVIRONMENTAL	136-USEPAREGIONV	32607	105840WI	63	Spwaste Solid Oth-Tons	Special Waste Solid Other	WI	TON	26.18
11/25/2011	995645	0003610	99661623001	LEE & RYAN ENVIRONMENTAL	136-USEPAREGIONV	32608	105840WI	W101	Spwaste Solid Oth-Tons	Special Waste Solid Other	WI	TON	20.56
11/25/2011	995646	0003610	99661623001	LEE & RYAN ENVIRONMENTAL	136-USEPAREGIONV	32609	105840WI	74	Spwaste Solid Oth-Tons	Special Waste Solid Other	WI	TON	23.33
11/25/2011	995647	0003610	99661623001	LEE & RYAN ENVIRONMENTAL	136-USEPAREGIONV	32610	105840WI	75	Spwaste Solid Oth-Tons	Special Waste Solid Other	WI	TON	22.16
11/25/2011	995649	0003610	99661623001	LEE & RYAN ENVIRONMENTAL	136-USEPAREGIONV	32611	105840WI	R7	Spwaste Solid Oth-Tons	Special Waste Solid Other	WI	TON	22.75
11/25/2011	995657	0003610	99661623001	LEE & RYAN ENVIRONMENTAL	136-USEPAREGIONV	32612	105840WI	W303	Spwaste Solid Oth-Tons	Special Waste Solid Other	WI	TON	22.83
11/25/2011	995658	0003610	99661623001	LEE & RYAN ENVIRONMENTAL	136-USEPAREGIONV	32613	105840WI	99	Spwaste Solid Oth-Tons	Special Waste Solid Other	WI	TON	20.31
11/25/2011	995661	0003610	99661623001	LEE & RYAN ENVIRONMENTAL	136-USEPAREGIONV	32614	105840WI	85	Spwaste Solid Oth-Tons	Special Waste Solid Other	WI	TON	26.65
11/25/2011	995665	0003610	99661623001	LEE & RYAN ENVIRONMENTAL	136-USEPAREGIONV	32615	105840WI	W606	Spwaste Solid Oth-Tons	Special Waste Solid Other	WI	TON	25.84
11/25/2011	995666	0003610	99661623001	LEE & RYAN ENVIRONMENTAL	136-USEPAREGIONV	32616	105840WI	R6	Spwaste Solid Oth-Tons	Special Waste Solid Other	WI	TON	21.71
11/25/2011	995671	0003610	99661623001	LEE & RYAN ENVIRONMENTAL	136-USEPAREGIONV	32617	105840WI	W202	Spwaste Solid Oth-Tons	Special Waste Solid Other	WI	TON	24.79
11/25/2011	995672	0003610	99661623001	LEE & RYAN ENVIRONMENTAL	136-USEPAREGIONV	32618	105840WI	80	Spwaste Solid Oth-Tons	Special Waste Solid Other	WI	TON	20.06
11/25/2011	995675	0003610	99661623001	LEE & RYAN ENVIRONMENTAL	136-USEPAREGIONV	32619	105840WI	68	Spwaste Solid Oth-Tons	Special Waste Solid Other	WI	TON	21.9
11/25/2011	995679	0003610	99661623001	LEE & RYAN ENVIRONMENTAL	136-USEPAREGIONV	32620	105840WI	73	Spwaste Solid Oth-Tons	Special Waste Solid Other	WI	TON	19.47
11/25/2011	995680	0003610	99661623001	LEE & RYAN ENVIRONMENTAL	136-USEPAREGIONV	32621	105840WI	84	Spwaste Solid Oth-Tons	Special Waste Solid Other	WI	TON	21.05
11/25/2011	995682	0003610	99661623001	LEE & RYAN ENVIRONMENTAL	136-USEPAREGIONV	32659	105840WI	73	Spwaste Solid Oth-Tons	Special Waste Solid Other	WI	TON	22.4
11/25/2011	995683	0003610	99661623001	LEE & RYAN ENVIRONMENTAL	136-USEPAREGIONV	32622	105840WI	63	Spwaste Solid Oth-Tons	Special Waste Solid Other	WI	TON	22.84
11/25/2011	995687	0003610	99661623001	LEE & RYAN ENVIRONMENTAL	136-USEPAREGIONV	32623	105840WI	W101	Spwaste Solid Oth-Tons	Special Waste Solid Other	WI	TON	18.84
11/25/2011	995690	0003610	99661623001	LEE & RYAN ENVIRONMENTAL	136-USEPAREGIONV	32624	105840WI	74	Spwaste Solid Oth-Tons	Special Waste Solid Other	WI	TON	19.27

Ticket Date	Ticket ID	Cust Code	MAS Unique ID	Customer	Generator	Manifest	Profile	Truck	Material	Material Description	Origin	Rate Unit	Tons
11/25/2011	995699	0003610	99661623001	LEE & RYAN ENVIRONMENTAL	136-USEPAREGIONV	32625	105840WI	75	Spwaste Solid Oth-Tons	Special Waste Solid Other	WI	TON	18.35
11/25/2011	995702	0003610	99661623001	LEE & RYAN ENVIRONMENTAL	136-USEPAREGIONV	32626	105840WI	R7	Spwaste Solid Oth-Tons	Special Waste Solid Other	WI	TON	19.76
11/25/2011	995703	0003610	99661623001	LEE & RYAN ENVIRONMENTAL	136-USEPAREGIONV	32627	105840WI	W303	Spwaste Solid Oth-Tons	Special Waste Solid Other	WI	TON	18.59
11/25/2011	995708	0003610	99661623001	LEE & RYAN ENVIRONMENTAL	136-USEPAREGIONV	32628	105840WI	99	Spwaste Solid Oth-Tons	Special Waste Solid Other	WI	TON	18.49
11/25/2011	995712	0003610	99661623001	LEE & RYAN ENVIRONMENTAL	136-USEPAREGIONV	32629	105840WI	85	Spwaste Solid Oth-Tons	Special Waste Solid Other	WI	TON	19.07
11/25/2011	995714	0003610	99661623001	LEE & RYAN ENVIRONMENTAL	136-USEPAREGIONV	32630	105840WI	W202	Spwaste Solid Oth-Tons	Special Waste Solid Other	WI	TON	17.07
11/25/2011	995716	0003610	99661623001	LEE & RYAN ENVIRONMENTAL	136-USEPAREGIONV	32631	105840WI	R6	Spwaste Solid Oth-Tons	Special Waste Solid Other	WI	TON	19.08
11/25/2011	995718	0003610	99661623001	LEE & RYAN ENVIRONMENTAL	136-USEPAREGIONV	32632	105840WI	W202	Spwaste Solid Oth-Tons	Special Waste Solid Other	WI	TON	18.96
11/25/2011	995723	0003610	99661623001	LEE & RYAN ENVIRONMENTAL	136-USEPAREGIONV	32633	105840WI	80	Spwaste Solid Oth-Tons	Special Waste Solid Other	WI	TON	25.21
11/25/2011	995726	0003610	99661623001	LEE & RYAN ENVIRONMENTAL	136-USEPAREGIONV	32634	105840WI	84	Spwaste Solid Oth-Tons	Special Waste Solid Other	WI	TON	23.15
11/25/2011	995734	0003610	99661623001	LEE & RYAN ENVIRONMENTAL	136-USEPAREGIONV	32635	105840WI	68	Spwaste Solid Oth-Tons	Special Waste Solid Other	WI	TON	22.73
11/25/2011	995736	0003610	99661623001	LEE & RYAN ENVIRONMENTAL	136-USEPAREGIONV	32636	105840WI	73	Spwaste Solid Oth-Tons	Special Waste Solid Other	WI	TON	23.82
11/25/2011	995745	0003610	99661623001	LEE & RYAN ENVIRONMENTAL	136-USEPAREGIONV	32637	105840WI	63	Spwaste Solid Oth-Tons	Special Waste Solid Other	WI	TON	19.24
11/25/2011	995749	0003610	99661623001	LEE & RYAN ENVIRONMENTAL	136-USEPAREGIONV	32638	105840WI	W101	Spwaste Solid Oth-Tons	Special Waste Solid Other	WI	TON	19.23
11/25/2011	995753	0003610	99661623001	LEE & RYAN ENVIRONMENTAL	136-USEPAREGIONV	32640	105840WI	75	Spwaste Solid Oth-Tons	Special Waste Solid Other	WI	TON	18.16
11/25/2011	995754	0003610	99661623001	LEE & RYAN ENVIRONMENTAL	136-USEPAREGIONV	32639	105840WI	74	Spwaste Solid Oth-Tons	Special Waste Solid Other	WI	TON	20.62
11/25/2011	995758	0003610	99661623001	LEE & RYAN ENVIRONMENTAL	136-USEPAREGIONV	32642	105840WI	99	Spwaste Solid Oth-Tons	Special Waste Solid Other	WI	TON	23.33
11/25/2011	995760	0003610	99661623001	LEE & RYAN ENVIRONMENTAL	136-USEPAREGIONV	32641	105840WI	W303	Spwaste Solid Oth-Tons	Special Waste Solid Other	WI	TON	17.27
11/25/2011	995761	0003610	99661623001	LEE & RYAN ENVIRONMENTAL	136-USEPAREGIONV	32643	105840WI	R7	Spwaste Solid Oth-Tons	Special Waste Solid Other	WI	TON	19.38
11/25/2011	995768	0003610	99661623001	LEE & RYAN ENVIRONMENTAL	136-USEPAREGIONV	32644	105840WI	85	Spwaste Solid Oth-Tons	Special Waste Solid Other	WI	TON	28.59
11/25/2011	995771	0003610	99661623001	LEE & RYAN ENVIRONMENTAL	136-USEPAREGIONV	32645	105840WI	W606	Spwaste Solid Oth-Tons	Special Waste Solid Other	WI	TON	20.81
11/25/2011	995775	0003610	99661623001	LEE & RYAN ENVIRONMENTAL	136-USEPAREGIONV	32646	105840WI	R6	Spwaste Solid Oth-Tons	Special Waste Solid Other	WI	TON	19.39
11/25/2011	995776	0003610	99661623001	LEE & RYAN ENVIRONMENTAL	136-USEPAREGIONV	32647	105840WI	W202	Spwaste Solid Oth-Tons	Special Waste Solid Other	WI	TON	22.41
11/25/2011	995780	0003610	99661623001	LEE & RYAN ENVIRONMENTAL	136-USEPAREGIONV	32648	105840WI	80	Spwaste Solid Oth-Tons	Special Waste Solid Other	WI	TON	26.64
11/25/2011	995786	0003610	99661623001	LEE & RYAN ENVIRONMENTAL	136-USEPAREGIONV	32649	105840WI	84	Spwaste Solid Oth-Tons	Special Waste Solid Other	WI	TON	22.96
11/25/2011	995789	0003610	99661623001	LEE & RYAN ENVIRONMENTAL	136-USEPAREGIONV	32650	105840WI	68	Spwaste Solid Oth-Tons	Special Waste Solid Other	WI	TON	27.3
11/25/2011	995797	0003610	99661623001	LEE & RYAN ENVIRONMENTAL	136-USEPAREGIONV	32651	105840WI	W101	Spwaste Solid Oth-Tons	Special Waste Solid Other	WI	TON	19.62
11/25/2011	995798	0003610	99661623001	LEE & RYAN ENVIRONMENTAL	136-USEPAREGIONV	see	105840WI	63	Spwaste Solid Oth-Tons	Special Waste Solid Other	WI	TON	19.81
11/25/2011	995800	0003610	99661623001	LEE & RYAN ENVIRONMENTAL	136-USEPAREGIONV	32653	105840WI	75	Spwaste Solid Oth-Tons	Special Waste Solid Other	WI	TON	18.65
11/25/2011	995801	0003610	99661623001	LEE & RYAN ENVIRONMENTAL	136-USEPAREGIONV	32655	105840WI	99	Spwaste Solid Oth-Tons	Special Waste Solid Other	WI	TON	18.47
11/25/2011	995803	0003610	99661623001	LEE & RYAN ENVIRONMENTAL	136-USEPAREGIONV	32654	105840WI	74	Spwaste Solid Oth-Tons	Special Waste Solid Other	WI	TON	20.76
11/25/2011	995804	0003610	99661623001	LEE & RYAN ENVIRONMENTAL	136-USEPAREGIONV	32656	105840WI	W303	Spwaste Solid Oth-Tons	Special Waste Solid Other	WI	TON	20.09
11/25/2011	995805	0003610	99661623001	LEE & RYAN ENVIRONMENTAL	136-USEPAREGIONV	32657	105840WI	R7	Spwaste Solid Oth-Tons	Special Waste Solid Other	WI	TON	14.74
11/25/2011	995806	0003610	99661623001	LEE & RYAN ENVIRONMENTAL	136-USEPAREGIONV	32658	105840WI	85	Spwaste Solid Oth-Tons	Special Waste Solid Other	WI	TON	21.31
11/25/2011	995807	0003610	99661623001	LEE & RYAN ENVIRONMENTAL	136-USEPAREGIONV	32660	105840WI	W202	Spwaste Solid Oth-Tons	Special Waste Solid Other	WI	TON	20.74
11/25/2011	995808	0003610	99661623001	LEE & RYAN ENVIRONMENTAL	136-USEPAREGIONV	32661	105840WI	W606	Spwaste Solid Oth-Tons	Special Waste Solid Other	WI	TON	15.83
11/25/2011	995816	0003610	99661623001	LEE & RYAN ENVIRONMENTAL	136-USEPAREGIONV	32662	105840WI	68	Spwaste Solid Oth-Tons	Special Waste Solid Other	WI	TON	20.92
11/25/2011	995818	0003610	99661623001	LEE & RYAN ENVIRONMENTAL	136-USEPAREGIONV	32663	105840WI	W101	Spwaste Solid Oth-Tons	Special Waste Solid Other	WI	TON	19.85
11/25/2011	995819	0003610	99661623001	LEE & RYAN ENVIRONMENTAL	136-USEPAREGIONV	32664	105840WI	75	Spwaste Solid Oth-Tons	Special Waste Solid Other	WI	TON	19.28
11/25/2011	995820	0003610	99661623001	LEE & RYAN ENVIRONMENTAL	136-USEPAREGIONV	32665	105840WI	84	Spwaste Solid Oth-Tons	Special Waste Solid Other	WI	TON	19.3
11/25/2011	995821	0003610	99661623001	LEE & RYAN ENVIRONMENTAL	136-USEPAREGIONV	32666	105840WI	63	Spwaste Solid Oth-Tons	Special Waste Solid Other	WI	TON	20.64
11/25/2011	995822	0003610	99661623001	LEE & RYAN ENVIRONMENTAL	136-USEPAREGIONV	32667	105840WI	99	Spwaste Solid Oth-Tons	Special Waste Solid Other	WI	TON	16.78
11/25/2011	995823	0003610	99661623001	LEE & RYAN ENVIRONMENTAL	136-USEPAREGIONV	32668	105840WI	R7	Spwaste Solid Oth-Tons	Special Waste Solid Other	WI	TON	20.74

Ticket Date	Ticket ID	Cust Code	MAS Unique ID	Customer	Generator	Manifest	Profile	Truck	Material	Material Description	Origin	Rate Unit	Tons
11/25/2011	995824	0003610	99661623001	LEE & RYAN ENVIRONMENTAL	136-USEPAREGIONV	32669	105840WI	74	Spwaste Solid Oth-Tons	Special Waste Solid Other	WI	TON	22.97
11/25/2011	995825	0003610	99661623001	LEE & RYAN ENVIRONMENTAL	136-USEPAREGIONV	32670	105840WI	85	Spwaste Solid Oth-Tons	Special Waste Solid Other	WI	TON	21.12
11/25/2011	995826	0003610	99661623001	LEE & RYAN ENVIRONMENTAL	136-USEPAREGIONV	32671	105840WI	W303	Spwaste Solid Oth-Tons	Special Waste Solid Other	WI	TON	10.79
11/25/2011	995827	0003610	99661623001	LEE & RYAN ENVIRONMENTAL	136-USEPAREGIONV	32672	105840WI	W202	Spwaste Solid Oth-Tons	Special Waste Solid Other	WI	TON	23.24
11/25/2011	995828	0003610	99661623001	LEE & RYAN ENVIRONMENTAL	136-USEPAREGIONV	32673	105840WI	W606	Spwaste Solid Oth-Tons	Special Waste Solid Other	WI	TON	12.52
11/25/2011	995829	0003610	99661623001	LEE & RYAN ENVIRONMENTAL	136-USEPAREGIONV	32674	105840WI	80	Spwaste Solid Oth-Tons	Special Waste Solid Other	WI	TON	20.28
11/26/2011	995855	0003610	99661623001	LEE & RYAN ENVIRONMENTAL	136-USEPAREGIONV	32676	105840WI	83	Spwaste Solid Oth-Tons	Special Waste Solid Other	WI	TON	25.56
11/26/2011	995861	0003610	99661623001	LEE & RYAN ENVIRONMENTAL	136-USEPAREGIONV	32677	105840WI	99	Spwaste Solid Oth-Tons	Special Waste Solid Other	WI	TON	26.3
11/26/2011	995863	0003610	99661623001	LEE & RYAN ENVIRONMENTAL	136-USEPAREGIONV	32678	105840WI	R6	Spwaste Solid Oth-Tons	Special Waste Solid Other	WI	TON	24.28
11/26/2011	995867	0003610	99661623001	LEE & RYAN ENVIRONMENTAL	136-USEPAREGIONV	32679	105840WI	R3	Spwaste Solid Oth-Tons	Special Waste Solid Other	WI	TON	20.28
11/26/2011	995869	0003610	99661623001	LEE & RYAN ENVIRONMENTAL	136-USEPAREGIONV	32680	105840WI	R2	Spwaste Solid Oth-Tons	Special Waste Solid Other	WI	TON	24.97
11/26/2011	995870	0003610	99661623001	LEE & RYAN ENVIRONMENTAL	136-USEPAREGIONV	32681	105840WI	81	Spwaste Solid Oth-Tons	Special Waste Solid Other	WI	TON	27.36
11/26/2011	995871	0003610	99661623001	LEE & RYAN ENVIRONMENTAL	136-USEPAREGIONV	32682	105840WI	68	Spwaste Solid Oth-Tons	Special Waste Solid Other	WI	TON	25.38
11/26/2011	995873	0003610	99661623001	LEE & RYAN ENVIRONMENTAL	136-USEPAREGIONV	32683	105840WI	R7	Spwaste Solid Oth-Tons	Special Waste Solid Other	WI	TON	19.85
11/26/2011	995878	0003610	99661623001	LEE & RYAN ENVIRONMENTAL	136-USEPAREGIONV	see	105840WI	75	Spwaste Solid Oth-Tons	Special Waste Solid Other	WI	TON	21.59
11/26/2011	995880	0003610	99661623001	LEE & RYAN ENVIRONMENTAL	136-USEPAREGIONV	32685	105840WI	T2	Spwaste Solid Oth-Tons	Special Waste Solid Other	WI	TON	24.53
11/26/2011	995881	0003610	99661623001	LEE & RYAN ENVIRONMENTAL	136-USEPAREGIONV	32686	105840WI	74	Spwaste Solid Oth-Tons	Special Waste Solid Other	WI	TON	23.68
11/26/2011	995883	0003610	99661623001	LEE & RYAN ENVIRONMENTAL	136-USEPAREGIONV	32687	105840WI	63	Spwaste Solid Oth-Tons	Special Waste Solid Other	WI	TON	18.19
11/26/2011	995889	0003610	99661623001	LEE & RYAN ENVIRONMENTAL	136-USEPAREGIONV	32688	105840WI	39	Spwaste Solid Oth-Tons	Special Waste Solid Other	WI	TON	27.3
11/26/2011	995892	0003610	99661623001	LEE & RYAN ENVIRONMENTAL	136-USEPAREGIONV	32690	105840WI	85	Spwaste Solid Oth-Tons	Special Waste Solid Other	WI	TON	26.32
11/26/2011	995894	0003610	99661623001	LEE & RYAN ENVIRONMENTAL	136-USEPAREGIONV	32689	105840WI	R4	Spwaste Solid Oth-Tons	Special Waste Solid Other	WI	TON	23.16
11/26/2011	995908	0003610	99661623001	LEE & RYAN ENVIRONMENTAL	136-USEPAREGIONV	32692	105840WI	R6	Spwaste Solid Oth-Tons	Special Waste Solid Other	WI	TON	23.24
11/26/2011	995911	0003610	99661623001	LEE & RYAN ENVIRONMENTAL	136-USEPAREGIONV	32693	105840WI	R3	Spwaste Solid Oth-Tons	Special Waste Solid Other	WI	TON	18.26
11/26/2011	995914	0003610	99661623001	LEE & RYAN ENVIRONMENTAL	136-USEPAREGIONV	32694	105840WI	R2	Spwaste Solid Oth-Tons	Special Waste Solid Other	WI	TON	23.13
11/26/2011	995916	0003610	99661623001	LEE & RYAN ENVIRONMENTAL	136-USEPAREGIONV	32695	105840WI	81	Spwaste Solid Oth-Tons	Special Waste Solid Other	WI	TON	25.51
11/26/2011	995925	0003610	99661623001	LEE & RYAN ENVIRONMENTAL	136-USEPAREGIONV	32696	105840WI	R7	Spwaste Solid Oth-Tons	Special Waste Solid Other	WI	TON	15.36
11/26/2011	995927	0003610	99661623001	LEE & RYAN ENVIRONMENTAL	136-USEPAREGIONV	32697	105840WI	75	Spwaste Solid Oth-Tons	Special Waste Solid Other	WI	TON	15.12
11/26/2011	995931	0003610	99661623001	LEE & RYAN ENVIRONMENTAL	136-USEPAREGIONV	32698	105840WI	T2	Spwaste Solid Oth-Tons	Special Waste Solid Other	WI	TON	15.08
11/26/2011	995933	0003610	99661623001	LEE & RYAN ENVIRONMENTAL	136-USEPAREGIONV	32699	105840WI	R4	Spwaste Solid Oth-Tons	Special Waste Solid Other	WI	TON	20.74
11/26/2011	995938	0003610	99661623001	LEE & RYAN ENVIRONMENTAL	136-USEPAREGIONV	32700	105840WI	39	Spwaste Solid Oth-Tons	Special Waste Solid Other	WI	TON	18.22
11/26/2011	995942	0003610	99661623001	LEE & RYAN ENVIRONMENTAL	136-USEPAREGIONV	32701	105840WI	74	Spwaste Solid Oth-Tons	Special Waste Solid Other	WI	TON	16.73
11/26/2011	995944	0003610	99661623001	LEE & RYAN ENVIRONMENTAL	136-USEPAREGIONV	32702	105840WI	63	Spwaste Solid Oth-Tons	Special Waste Solid Other	WI	TON	14.98
11/26/2011	995948	0003610	99661623001	LEE & RYAN ENVIRONMENTAL	136-USEPAREGIONV	32703	105840WI	R6	Spwaste Solid Oth-Tons	Special Waste Solid Other	WI	TON	16.53
11/26/2011	995949	0003610	99661623001	LEE & RYAN ENVIRONMENTAL	136-USEPAREGIONV	32704	105840WI	R3	Spwaste Solid Oth-Tons	Special Waste Solid Other	WI	TON	14.95
11/26/2011	995950	0003610	99661623001	LEE & RYAN ENVIRONMENTAL	136-USEPAREGIONV	32705	105840WI	85	Spwaste Solid Oth-Tons	Special Waste Solid Other	WI	TON	17.63
11/26/2011	995957	0003610	99661623001	LEE & RYAN ENVIRONMENTAL	136-USEPAREGIONV	32706	105840WI	R2	Spwaste Solid Oth-Tons	Special Waste Solid Other	WI	TON	16.6
11/26/2011	995959	0003610	99661623001	LEE & RYAN ENVIRONMENTAL	136-USEPAREGIONV	32707	105840WI	81	Spwaste Solid Oth-Tons	Special Waste Solid Other	WI	TON	18.8
11/26/2011	995962	0003610	99661623001	LEE & RYAN ENVIRONMENTAL	136-USEPAREGIONV	32708	105840WI	68	Spwaste Solid Oth-Tons	Special Waste Solid Other	WI	TON	19.09
11/26/2011	995964	0003610	99661623001	LEE & RYAN ENVIRONMENTAL	136-USEPAREGIONV	32709	105840WI	R7	Spwaste Solid Oth-Tons	Special Waste Solid Other	WI	TON	24.18
11/26/2011	995966	0003610	99661623001	LEE & RYAN ENVIRONMENTAL	136-USEPAREGIONV	32710	105840WI	75	Spwaste Solid Oth-Tons	Special Waste Solid Other	WI	TON	17.72
11/26/2011	995968	0003610	99661623001	LEE & RYAN ENVIRONMENTAL	136-USEPAREGIONV	32711	105840WI	T2	Spwaste Solid Oth-Tons	Special Waste Solid Other	WI	TON	19.34
11/26/2011	995970	0003610	99661623001	LEE & RYAN ENVIRONMENTAL	136-USEPAREGIONV	32712	105840WI	R4	Spwaste Solid Oth-Tons	Special Waste Solid Other	WI	TON	17.53
11/26/2011	995972	0003610	99661623001	LEE & RYAN ENVIRONMENTAL	136-USEPAREGIONV	32713	105840WI	39	Spwaste Solid Oth-Tons	Special Waste Solid Other	WI	TON	18.2

Ticket Date	Ticket ID	Cust Code	MAS Unique ID	Customer	Generator	Manifest	Profile	Truck	Material	Material Description	Origin	Rate Unit	Tons
12/1/2011	997068	0003610	99661623001	LEE & RYAN ENVIRONMENTAL	136-USEPAREGIONV	30623	105840WI	99	Spwaste Solid Oth-Tons	Special Waste Solid Other	WI	TON	16.58
12/1/2011	997074	0003610	99661623001	LEE & RYAN ENVIRONMENTAL	136-USEPAREGIONV	30622	105840WI	81	Spwaste Solid Oth-Tons	Special Waste Solid Other	WI	TON	14.14
12/1/2011	997090	0003610	99661623001	LEE & RYAN ENVIRONMENTAL	136-USEPAREGIONV	30621	105840WI	80	Spwaste Solid Oth-Tons	Special Waste Solid Other	WI	TON	17.98
12/1/2011	997098	0003610	99661623001	LEE & RYAN ENVIRONMENTAL	136-USEPAREGIONV	30620	105840WI	LU61	Spwaste Solid Oth-Tons	Special Waste Solid Other	WI	TON	21.67
12/1/2011	997107	0003610	99661623001	LEE & RYAN ENVIRONMENTAL	136-USEPAREGIONV	30619	105840WI	102	Spwaste Solid Oth-Tons	Special Waste Solid Other	WI	TON	17.89
12/1/2011	997114	0003610	99661623001	LEE & RYAN ENVIRONMENTAL	136-USEPAREGIONV	30618	105840WI	70	Spwaste Solid Oth-Tons	Special Waste Solid Other	WI	TON	15.86
12/1/2011	997129	0003610	99661623001	LEE & RYAN ENVIRONMENTAL	136-USEPAREGIONV	30617	105840WI	99	Spwaste Solid Oth-Tons	Special Waste Solid Other	WI	TON	16.21
12/1/2011	997139	0003610	99661623001	LEE & RYAN ENVIRONMENTAL	136-USEPAREGIONV	30616	105840WI	81	Spwaste Solid Oth-Tons	Special Waste Solid Other	WI	TON	17.36
12/1/2011	997171	0003610	99661623001	LEE & RYAN ENVIRONMENTAL	136-USEPAREGIONV	30615	105840WI	80	Spwaste Solid Oth-Tons	Special Waste Solid Other	WI	TON	17.88
12/1/2011	997177	0003610	99661623001	LEE & RYAN ENVIRONMENTAL	136-USEPAREGIONV	30614	105840WI	102	Spwaste Solid Oth-Tons	Special Waste Solid Other	WI	TON	16.7
12/1/2011	997183	0003610	99661623001	LEE & RYAN ENVIRONMENTAL	136-USEPAREGIONV	30613	105840WI	70	Spwaste Solid Oth-Tons	Special Waste Solid Other	WI	TON	15.48
12/1/2011	997199	0003610	99661623001	LEE & RYAN ENVIRONMENTAL	136-USEPAREGIONV	30612	105840WI	99	Spwaste Solid Oth-Tons	Special Waste Solid Other	WI	TON	15.7
12/1/2011	997207	0003610	99661623001	LEE & RYAN ENVIRONMENTAL	136-USEPAREGIONV	T30611	105840WI	81	Spwaste Solid Oth-Tons	Special Waste Solid Other	WI	TON	14.54
12/1/2011	997214	0003610	99661623001	LEE & RYAN ENVIRONMENTAL	136-USEPAREGIONV	T31315	105840WI	80	Spwaste Solid Oth-Tons	Special Waste Solid Other	WI	TON	15.19
12/1/2011	997218	0003610	99661623001	LEE & RYAN ENVIRONMENTAL	136-USEPAREGIONV	30609	105840WI	102	Spwaste Solid Oth-Tons	Special Waste Solid Other	WI	TON	15.16
12/1/2011	997223	0003610	99661623001	LEE & RYAN ENVIRONMENTAL	136-USEPAREGIONV	30610	105840WI	70	Spwaste Solid Oth-Tons	Special Waste Solid Other	WI	TON	13.44
12/2/2011	997465	0003610	99661623001	LEE & RYAN ENVIRONMENTAL	136-USEPAREGIONV	30460	105840WI	82	Spwaste Solid Oth-Tons	Special Waste Solid Other	WI	TON	20.71
12/2/2011	997473	0003610	99661623001	LEE & RYAN ENVIRONMENTAL	136-USEPAREGIONV	30461	105840WI	70	Spwaste Solid Oth-Tons	Special Waste Solid Other	WI	TON	20.61
12/2/2011	997478	0003610	99661623001	LEE & RYAN ENVIRONMENTAL	136-USEPAREGIONV	30462	105840WI	81	Spwaste Solid Oth-Tons	Special Waste Solid Other	WI	TON	20.83
12/2/2011	997482	0003610	99661623001	LEE & RYAN ENVIRONMENTAL	136-USEPAREGIONV	30463	105840WI	83	Spwaste Solid Oth-Tons	Special Waste Solid Other	WI	TON	19.37
12/2/2011	997490	0003610	99661623001	LEE & RYAN ENVIRONMENTAL	136-USEPAREGIONV	30464	105840WI	85	Spwaste Solid Oth-Tons	Special Waste Solid Other	WI	TON	21.69
12/2/2011	997500	0003610	99661623001	LEE & RYAN ENVIRONMENTAL	136-USEPAREGIONV	30465	105840WI	214	Spwaste Solid Oth-Tons	Special Waste Solid Other	WI	TON	18.88
12/2/2011	997502	0003610	99661623001	LEE & RYAN ENVIRONMENTAL	136-USEPAREGIONV	30466	105840WI	W606	Spwaste Solid Oth-Tons	Special Waste Solid Other	WI	TON	21.22
12/2/2011	997507	0003610	99661623001	LEE & RYAN ENVIRONMENTAL	136-USEPAREGIONV	30467	105840WI	W202	Spwaste Solid Oth-Tons	Special Waste Solid Other	WI	TON	21.59
12/2/2011	997509	0003610	99661623001	LEE & RYAN ENVIRONMENTAL	136-USEPAREGIONV	30468	105840WI	82	Spwaste Solid Oth-Tons	Special Waste Solid Other	WI	TON	20.75
12/2/2011	997516	0003610	99661623001	LEE & RYAN ENVIRONMENTAL	136-USEPAREGIONV	30469	105840WI	70	Spwaste Solid Oth-Tons	Special Waste Solid Other	WI	TON	21.49
12/2/2011	997526	0003610	99661623001	LEE & RYAN ENVIRONMENTAL	136-USEPAREGIONV	30470	105840WI	81	Spwaste Solid Oth-Tons	Special Waste Solid Other	WI	TON	20.48
12/2/2011	997533	0003610	99661623001	LEE & RYAN ENVIRONMENTAL	136-USEPAREGIONV	30471	105840WI	83	Spwaste Solid Oth-Tons	Special Waste Solid Other	WI	TON	21.65
12/2/2011	997535	0003610	99661623001	LEE & RYAN ENVIRONMENTAL	136-USEPAREGIONV	30472	105840WI	85	Spwaste Solid Oth-Tons	Special Waste Solid Other	WI	TON	24.79
12/2/2011	997544	0003610	99661623001	LEE & RYAN ENVIRONMENTAL	136-USEPAREGIONV	30473	105840WI	T2	Spwaste Solid Oth-Tons	Special Waste Solid Other	WI	TON	22.28
12/2/2011	997548	0003610	99661623001	LEE & RYAN ENVIRONMENTAL	136-USEPAREGIONV	30474	105840WI	214	Spwaste Solid Oth-Tons	Special Waste Solid Other	WI	TON	22.96
12/2/2011	997556	0003610	99661623001	LEE & RYAN ENVIRONMENTAL	136-USEPAREGIONV	30475	105840WI	W606	Spwaste Solid Oth-Tons	Special Waste Solid Other	WI	TON	22.95
12/2/2011	997557	0003610	99661623001	LEE & RYAN ENVIRONMENTAL	136-USEPAREGIONV	30476	105840WI	70	Spwaste Solid Oth-Tons	Special Waste Solid Other	WI	TON	25.62
12/2/2011	997565	0003610	99661623001	LEE & RYAN ENVIRONMENTAL	136-USEPAREGIONV	30477	105840WI	82	Spwaste Solid Oth-Tons	Special Waste Solid Other	WI	TON	26.32
12/2/2011	997574	0003610	99661623001	LEE & RYAN ENVIRONMENTAL	136-USEPAREGIONV	30478	105840WI	W202	Spwaste Solid Oth-Tons	Special Waste Solid Other	WI	TON	22.94
12/2/2011	997577	0003610	99661623001	LEE & RYAN ENVIRONMENTAL	136-USEPAREGIONV	30479	105840WI	81	Spwaste Solid Oth-Tons	Special Waste Solid Other	WI	TON	24.29
12/2/2011	997583	0003610	99661623001	LEE & RYAN ENVIRONMENTAL	136-USEPAREGIONV	30480	105840WI	83	Spwaste Solid Oth-Tons	Special Waste Solid Other	WI	TON	22.08
12/2/2011	997588	0003610	99661623001	LEE & RYAN ENVIRONMENTAL	136-USEPAREGIONV	30481	105840WI	85	Spwaste Solid Oth-Tons	Special Waste Solid Other	WI	TON	21.04
12/2/2011	997594	0003610	99661623001	LEE & RYAN ENVIRONMENTAL	136-USEPAREGIONV	30482	105840WI	T2	Spwaste Solid Oth-Tons	Special Waste Solid Other	WI	TON	25.48
12/2/2011	997601	0003610	99661623001	LEE & RYAN ENVIRONMENTAL	136-USEPAREGIONV	30483	105840WI	214	Spwaste Solid Oth-Tons	Special Waste Solid Other	WI	TON	20.56
12/2/2011	997611	0003610	99661623001	LEE & RYAN ENVIRONMENTAL	136-USEPAREGIONV	30484	105840WI	70	Spwaste Solid Oth-Tons	Special Waste Solid Other	WI	TON	21.46
12/2/2011	997615	0003610	99661623001	LEE & RYAN ENVIRONMENTAL	136-USEPAREGIONV	30485	105840WI	W606	Spwaste Solid Oth-Tons	Special Waste Solid Other	WI	TON	22.94
12/2/2011	997618	0003610	99661623001	LEE & RYAN ENVIRONMENTAL	136-USEPAREGIONV	30486	105840WI	82	Spwaste Solid Oth-Tons	Special Waste Solid Other	WI	TON	21.79

Ticket Date	Ticket ID	Cust Code	MAS Unique ID	Customer	Generator	Manifest	Profile	Truck	Material	Material Description	Origin	Rate Unit	Tons
12/2/2011	997796	0003610	99661623001	LEE & RYAN ENVIRONMENTAL	136-USEPAREGIONV	30530	105840WI	70	Spwaste Solid Oth-Tons	Special Waste Solid Other	WI	TON	22.2
12/2/2011	997797	0003610	99661623001	LEE & RYAN ENVIRONMENTAL	136-USEPAREGIONV	30531	105840WI	99	Spwaste Solid Oth-Tons	Special Waste Solid Other	WI	TON	23.41
12/2/2011	997798	0003610	99661623001	LEE & RYAN ENVIRONMENTAL	136-USEPAREGIONV	30532	105840WI	82	Spwaste Solid Oth-Tons	Special Waste Solid Other	WI	TON	22.79
12/2/2011	997799	0003610	99661623001	LEE & RYAN ENVIRONMENTAL	136-USEPAREGIONV	30533	105840WI	214	Spwaste Solid Oth-Tons	Special Waste Solid Other	WI	TON	18.78
12/2/2011	997800	0003610	99661623001	LEE & RYAN ENVIRONMENTAL	136-USEPAREGIONV	30534	105840WI	T2	Spwaste Solid Oth-Tons	Special Waste Solid Other	WI	TON	21.6
12/2/2011	997801	0003610	99661623001	LEE & RYAN ENVIRONMENTAL	136-USEPAREGIONV	30535	105840WI	W202	Spwaste Solid Oth-Tons	Special Waste Solid Other	WI	TON	22.06
12/2/2011	997802	0003610	99661623001	LEE & RYAN ENVIRONMENTAL	136-USEPAREGIONV	30536	105840WI	W606	Spwaste Solid Oth-Tons	Special Waste Solid Other	WI	TON	23.62
12/2/2011	997803	0003610	99661623001	LEE & RYAN ENVIRONMENTAL	136-USEPAREGIONV	30537	105840WI	81	Spwaste Solid Oth-Tons	Special Waste Solid Other	WI	TON	22.35
12/2/2011	997804	0003610	99661623001	LEE & RYAN ENVIRONMENTAL	136-USEPAREGIONV	30538	105840WI	83	Spwaste Solid Oth-Tons	Special Waste Solid Other	WI	TON	25.74
12/2/2011	997805	0003610	99661623001	LEE & RYAN ENVIRONMENTAL	136-USEPAREGIONV	30539	105840WI	85	Spwaste Solid Oth-Tons	Special Waste Solid Other	WI	TON	21.98
12/2/2011	997806	0003610	99661623001	LEE & RYAN ENVIRONMENTAL	136-USEPAREGIONV	30540	105840WI	70	Spwaste Solid Oth-Tons	Special Waste Solid Other	WI	TON	21.44
12/2/2011	997807	0003610	99661623001	LEE & RYAN ENVIRONMENTAL	136-USEPAREGIONV	30541	105840WI	99	Spwaste Solid Oth-Tons	Special Waste Solid Other	WI	TON	21.53
12/2/2011	997808	0003610	99661623001	LEE & RYAN ENVIRONMENTAL	136-USEPAREGIONV	30542	105840WI	82	Spwaste Solid Oth-Tons	Special Waste Solid Other	WI	TON	22.45
12/3/2011	997826	0003610	99661623001	LEE & RYAN ENVIRONMENTAL	136-USEPAREGIONV	30543	105840WI	686	Spwaste Solid Oth-Tons	Special Waste Solid Other	WI	TON	20.81
12/3/2011	997828	0003610	99661623001	LEE & RYAN ENVIRONMENTAL	136-USEPAREGIONV	30544	105840WI	84	Spwaste Solid Oth-Tons	Special Waste Solid Other	WI	TON	24.16
12/3/2011	997829	0003610	99661623001	LEE & RYAN ENVIRONMENTAL	136-USEPAREGIONV	30546	105840WI	81	Spwaste Solid Oth-Tons	Special Waste Solid Other	WI	TON	24.7
12/3/2011	997830	0003610	99661623001	LEE & RYAN ENVIRONMENTAL	136-USEPAREGIONV	30545	105840WI	99	Spwaste Solid Oth-Tons	Special Waste Solid Other	WI	TON	26.49
12/3/2011	997832	0003610	99661623001	LEE & RYAN ENVIRONMENTAL	136-USEPAREGIONV	30547	105840WI	82	Spwaste Solid Oth-Tons	Special Waste Solid Other	WI	TON	22.53
12/3/2011	997833	0003610	99661623001	LEE & RYAN ENVIRONMENTAL	136-USEPAREGIONV	30548	105840WI	83	Spwaste Solid Oth-Tons	Special Waste Solid Other	WI	TON	24.86
12/3/2011	997836	0003610	99661623001	LEE & RYAN ENVIRONMENTAL	136-USEPAREGIONV	30549	105840WI	80	Spwaste Solid Oth-Tons	Special Waste Solid Other	WI	TON	19.84
12/3/2011	997837	0003610	99661623001	LEE & RYAN ENVIRONMENTAL	136-USEPAREGIONV	30550	105840WI	W202	Spwaste Solid Oth-Tons	Special Waste Solid Other	WI	TON	21.14
12/3/2011	997839	0003610	99661623001	LEE & RYAN ENVIRONMENTAL	136-USEPAREGIONV	30551	105840WI	72	Spwaste Solid Oth-Tons	Special Waste Solid Other	WI	TON	17.51
12/3/2011	997842	0003610	99661623001	LEE & RYAN ENVIRONMENTAL	136-USEPAREGIONV	30553	105840WI	70	Spwaste Solid Oth-Tons	Special Waste Solid Other	WI	TON	22.28
12/3/2011	997843	0003610	99661623001	LEE & RYAN ENVIRONMENTAL	136-USEPAREGIONV	30552	105840WI	54	Spwaste Solid Oth-Tons	Special Waste Solid Other	WI	TON	23.13
12/3/2011	997846	0003610	99661623001	LEE & RYAN ENVIRONMENTAL	136-USEPAREGIONV	30554	105840WI	W606	Spwaste Solid Oth-Tons	Special Waste Solid Other	WI	TON	20.91
12/3/2011	997848	0003610	99661623001	LEE & RYAN ENVIRONMENTAL	136-USEPAREGIONV	30555	105840WI	T2	Spwaste Solid Oth-Tons	Special Waste Solid Other	WI	TON	20.82
12/3/2011	997851	0003610	99661623001	LEE & RYAN ENVIRONMENTAL	136-USEPAREGIONV	30557	105840WI	63	Spwaste Solid Oth-Tons	Special Waste Solid Other	WI	TON	22.95
12/3/2011	997854	0003610	99661623001	LEE & RYAN ENVIRONMENTAL	136-USEPAREGIONV	30556	105840WI	75	Spwaste Solid Oth-Tons	Special Waste Solid Other	WI	TON	19.83
12/3/2011	997856	0003610	99661623001	LEE & RYAN ENVIRONMENTAL	136-USEPAREGIONV	27605	105840WI	686	Spwaste Solid Oth-Tons	Special Waste Solid Other	WI	TON	22.37
12/3/2011	997859	0003610	99661623001	LEE & RYAN ENVIRONMENTAL	136-USEPAREGIONV	27606	105840WI	81	Spwaste Solid Oth-Tons	Special Waste Solid Other	WI	TON	24
12/3/2011	997862	0003610	99661623001	LEE & RYAN ENVIRONMENTAL	136-USEPAREGIONV	27607	105840WI	82	Spwaste Solid Oth-Tons	Special Waste Solid Other	WI	TON	21.33
12/3/2011	997863	0003610	99661623001	LEE & RYAN ENVIRONMENTAL	136-USEPAREGIONV	27610	105840WI	83	Spwaste Solid Oth-Tons	Special Waste Solid Other	WI	TON	21.98
12/3/2011	997865	0003610	99661623001	LEE & RYAN ENVIRONMENTAL	136-USEPAREGIONV	27609	105840WI	99	Spwaste Solid Oth-Tons	Special Waste Solid Other	WI	TON	21.2
12/3/2011	997866	0003610	99661623001	LEE & RYAN ENVIRONMENTAL	136-USEPAREGIONV	27608	105840WI	84	Spwaste Solid Oth-Tons	Special Waste Solid Other	WI	TON	23.31
12/3/2011	997867	0003610	99661623001	LEE & RYAN ENVIRONMENTAL	136-USEPAREGIONV	27611	105840WI	80	Spwaste Solid Oth-Tons	Special Waste Solid Other	WI	TON	23.33
12/3/2011	997871	0003610	99661623001	LEE & RYAN ENVIRONMENTAL	136-USEPAREGIONV	27614	105840WI	70	Spwaste Solid Oth-Tons	Special Waste Solid Other	WI	TON	23.05
12/3/2011	997872	0003610	99661623001	LEE & RYAN ENVIRONMENTAL	136-USEPAREGIONV	27612	105840WI	72	Spwaste Solid Oth-Tons	Special Waste Solid Other	WI	TON	20.54
12/3/2011	997873	0003610	99661623001	LEE & RYAN ENVIRONMENTAL	136-USEPAREGIONV	27613	105840WI	54	Spwaste Solid Oth-Tons	Special Waste Solid Other	WI	TON	20.65
12/3/2011	997879	0003610	99661623001	LEE & RYAN ENVIRONMENTAL	136-USEPAREGIONV	27615	105840WI	W606	Spwaste Solid Oth-Tons	Special Waste Solid Other	WI	TON	17.88
12/3/2011	997881	0003610	99661623001	LEE & RYAN ENVIRONMENTAL	136-USEPAREGIONV	27616	105840WI	W202	Spwaste Solid Oth-Tons	Special Waste Solid Other	WI	TON	22.55
12/3/2011	997882	0003610	99661623001	LEE & RYAN ENVIRONMENTAL	136-USEPAREGIONV	27617	105840WI	T2	Spwaste Solid Oth-Tons	Special Waste Solid Other	WI	TON	19.39
12/3/2011	997888	0003610	99661623001	LEE & RYAN ENVIRONMENTAL	136-USEPAREGIONV	27618	105840WI	63	Spwaste Solid Oth-Tons	Special Waste Solid Other	WI	TON	19.73
12/3/2011	997891	0003610	99661623001	LEE & RYAN ENVIRONMENTAL	136-USEPAREGIONV	27619	105840WI	686	Spwaste Solid Oth-Tons	Special Waste Solid Other	WI	TON	16.84

Ticket Date	Ticket ID	Cust Code	MAS Unique ID	Customer	Generator	Manifest	Profile	Truck	Material	Material Description	Origin	Rate Unit	Tons
12/3/2011	997892	0003610	99661623001	LEE & RYAN ENVIRONMENTAL	136-USEPAREGIONV	27620	105840WI	81	Spwaste Solid Oth-Tons	Special Waste Solid Other	WI	TON	19.75
12/3/2011	997898	0003610	99661623001	LEE & RYAN ENVIRONMENTAL	136-USEPAREGIONV	27621	105840WI	83	Spwaste Solid Oth-Tons	Special Waste Solid Other	WI	TON	19.6
12/3/2011	997906	0003610	99661623001	LEE & RYAN ENVIRONMENTAL	136-USEPAREGIONV	27622	105840WI	99	Spwaste Solid Oth-Tons	Special Waste Solid Other	WI	TON	19.16
12/3/2011	997907	0003610	99661623001	LEE & RYAN ENVIRONMENTAL	136-USEPAREGIONV	27623	105840WI	82	Spwaste Solid Oth-Tons	Special Waste Solid Other	WI	TON	22.07
12/3/2011	997910	0003610	99661623001	LEE & RYAN ENVIRONMENTAL	136-USEPAREGIONV	27624	105840WI	80	Spwaste Solid Oth-Tons	Special Waste Solid Other	WI	TON	19.18
12/3/2011	997912	0003610	99661623001	LEE & RYAN ENVIRONMENTAL	136-USEPAREGIONV	27625	105840WI	84	Spwaste Solid Oth-Tons	Special Waste Solid Other	WI	TON	21.01
12/3/2011	997914	0003610	99661623001	LEE & RYAN ENVIRONMENTAL	136-USEPAREGIONV	27626	105840WI	72	Spwaste Solid Oth-Tons	Special Waste Solid Other	WI	TON	17.99
12/3/2011	997918	0003610	99661623001	LEE & RYAN ENVIRONMENTAL	136-USEPAREGIONV	27627	105840WI	54	Spwaste Solid Oth-Tons	Special Waste Solid Other	WI	TON	21.45
12/3/2011	997920	0003610	99661623001	LEE & RYAN ENVIRONMENTAL	136-USEPAREGIONV	27628	105840WI	W606	Spwaste Solid Oth-Tons	Special Waste Solid Other	WI	TON	17.75
12/3/2011	997922	0003610	99661623001	LEE & RYAN ENVIRONMENTAL	136-USEPAREGIONV	27629	105840WI	68	Spwaste Solid Oth-Tons	Special Waste Solid Other	WI	TON	18.16
12/3/2011	997926	0003610	99661623001	LEE & RYAN ENVIRONMENTAL	136-USEPAREGIONV	27630	105840WI	W202	Spwaste Solid Oth-Tons	Special Waste Solid Other	WI	TON	17.35
12/3/2011	997927	0003610	99661623001	LEE & RYAN ENVIRONMENTAL	136-USEPAREGIONV	27631	105840WI	T2	Spwaste Solid Oth-Tons	Special Waste Solid Other	WI	TON	18.79
12/3/2011	997929	0003610	99661623001	LEE & RYAN ENVIRONMENTAL	136-USEPAREGIONV	27634	105840WI	63	Spwaste Solid Oth-Tons	Special Waste Solid Other	WI	TON	19.08
12/3/2011	997932	0003610	99661623001	LEE & RYAN ENVIRONMENTAL	136-USEPAREGIONV	27572	105840WI	686	Spwaste Solid Oth-Tons	Special Waste Solid Other	WI	TON	17.7
12/3/2011	997936	0003610	99661623001	LEE & RYAN ENVIRONMENTAL	136-USEPAREGIONV	27574	105840WI	83	Spwaste Solid Oth-Tons	Special Waste Solid Other	WI	TON	20.15
12/3/2011	997942	0003610	99661623001	LEE & RYAN ENVIRONMENTAL	136-USEPAREGIONV	27575	105840WI	99	Spwaste Solid Oth-Tons	Special Waste Solid Other	WI	TON	17.75
12/3/2011	997944	0003610	99661623001	LEE & RYAN ENVIRONMENTAL	136-USEPAREGIONV	27576	105840WI	82	Spwaste Solid Oth-Tons	Special Waste Solid Other	WI	TON	17.75
12/3/2011	997948	0003610	99661623001	LEE & RYAN ENVIRONMENTAL	136-USEPAREGIONV	27577	105840WI	84	Spwaste Solid Oth-Tons	Special Waste Solid Other	WI	TON	20.39
12/3/2011	997950	0003610	99661623001	LEE & RYAN ENVIRONMENTAL	136-USEPAREGIONV	27578	105840WI	70	Spwaste Solid Oth-Tons	Special Waste Solid Other	WI	TON	17.03
12/3/2011	997951	0003610	99661623001	LEE & RYAN ENVIRONMENTAL	136-USEPAREGIONV	27579	105840WI	80	Spwaste Solid Oth-Tons	Special Waste Solid Other	WI	TON	16.97
12/3/2011	997954	0003610	99661623001	LEE & RYAN ENVIRONMENTAL	136-USEPAREGIONV	27581	105840WI	72	Spwaste Solid Oth-Tons	Special Waste Solid Other	WI	TON	16.74
12/3/2011	997957	0003610	99661623001	LEE & RYAN ENVIRONMENTAL	136-USEPAREGIONV	27573	105840WI	81	Spwaste Solid Oth-Tons	Special Waste Solid Other	WI	TON	20.05
12/3/2011	997958	0003610	99661623001	LEE & RYAN ENVIRONMENTAL	136-USEPAREGIONV	27582	105840WI	54	Spwaste Solid Oth-Tons	Special Waste Solid Other	WI	TON	18.17
12/3/2011	997961	0003610	99661623001	LEE & RYAN ENVIRONMENTAL	136-USEPAREGIONV	27583	105840WI	68	Spwaste Solid Oth-Tons	Special Waste Solid Other	WI	TON	21.44
12/3/2011	997965	0003610	99661623001	LEE & RYAN ENVIRONMENTAL	136-USEPAREGIONV	27584	105840WI	T2	Spwaste Solid Oth-Tons	Special Waste Solid Other	WI	TON	18.32
12/3/2011	997967	0003610	99661623001	LEE & RYAN ENVIRONMENTAL	136-USEPAREGIONV	27586	105840WI	63	Spwaste Solid Oth-Tons	Special Waste Solid Other	WI	TON	19.37
12/3/2011	997971	0003610	99661623001	LEE & RYAN ENVIRONMENTAL	136-USEPAREGIONV	27587	105840WI	81	Spwaste Solid Oth-Tons	Special Waste Solid Other	WI	TON	18.83
12/3/2011	997974	0003610	99661623001	LEE & RYAN ENVIRONMENTAL	136-USEPAREGIONV	27588	105840WI	82	Spwaste Solid Oth-Tons	Special Waste Solid Other	WI	TON	17.37
12/3/2011	997977	0003610	99661623001	LEE & RYAN ENVIRONMENTAL	136-USEPAREGIONV	27589	105840WI	83	Spwaste Solid Oth-Tons	Special Waste Solid Other	WI	TON	17.72
12/3/2011	997980	0003610	99661623001	LEE & RYAN ENVIRONMENTAL	136-USEPAREGIONV	27590	105840WI	686	Spwaste Solid Oth-Tons	Special Waste Solid Other	WI	TON	18.61
12/3/2011	997984	0003610	99661623001	LEE & RYAN ENVIRONMENTAL	136-USEPAREGIONV	27592	105840WI	70	Spwaste Solid Oth-Tons	Special Waste Solid Other	WI	TON	16.86
12/3/2011	997985	0003610	99661623001	LEE & RYAN ENVIRONMENTAL	136-USEPAREGIONV	27591	105840WI	99	Spwaste Solid Oth-Tons	Special Waste Solid Other	WI	TON	18.23
12/3/2011	997989	0003610	99661623001	LEE & RYAN ENVIRONMENTAL	136-USEPAREGIONV	27593	105840WI	84	Spwaste Solid Oth-Tons	Special Waste Solid Other	WI	TON	15.75
12/3/2011	997990	0003610	99661623001	LEE & RYAN ENVIRONMENTAL	136-USEPAREGIONV	27585	105840WI	W202	Spwaste Solid Oth-Tons	Special Waste Solid Other	WI	TON	18.43
12/3/2011	997991	0003610	99661623001	LEE & RYAN ENVIRONMENTAL	136-USEPAREGIONV	27580	105840WI	W606	Spwaste Solid Oth-Tons	Special Waste Solid Other	WI	TON	16.95
12/3/2011	997993	0003610	99661623001	LEE & RYAN ENVIRONMENTAL	136-USEPAREGIONV	27594	105840WI	80	Spwaste Solid Oth-Tons	Special Waste Solid Other	WI	TON	17.57
12/3/2011	997994	0003610	99661623001	LEE & RYAN ENVIRONMENTAL	136-USEPAREGIONV	27595	105840WI	72	Spwaste Solid Oth-Tons	Special Waste Solid Other	WI	TON	15.45
12/3/2011	997995	0003610	99661623001	LEE & RYAN ENVIRONMENTAL	136-USEPAREGIONV	27596	105840WI	54	Spwaste Solid Oth-Tons	Special Waste Solid Other	WI	TON	14.62
12/3/2011	997996	0003610	99661623001	LEE & RYAN ENVIRONMENTAL	136-USEPAREGIONV	27597	105840WI	68	Spwaste Solid Oth-Tons	Special Waste Solid Other	WI	TON	15.67
12/3/2011	997997	0003610	99661623001	LEE & RYAN ENVIRONMENTAL	136-USEPAREGIONV	27598	105840WI	T2	Spwaste Solid Oth-Tons	Special Waste Solid Other	WI	TON	15.35
12/3/2011	997998	0003610	99661623001	LEE & RYAN ENVIRONMENTAL	136-USEPAREGIONV	27599	105840WI	83	Spwaste Solid Oth-Tons	Special Waste Solid Other	WI	TON	16.6
12/3/2011	998000	0003610	99661623001	LEE & RYAN ENVIRONMENTAL	136-USEPAREGIONV	27600	105840WI	63	Spwaste Solid Oth-Tons	Special Waste Solid Other	WI	TON	13.43
12/3/2011	998001	0003610	99661623001	LEE & RYAN ENVIRONMENTAL	136-USEPAREGIONV	27601	105840WI	81	Spwaste Solid Oth-Tons	Special Waste Solid Other	WI	TON	17.65

Ticket Date	Ticket ID	Cust Code	MAS Unique ID	Customer	Generator	Manifest	Profile	Truck	Material	Material Description	Origin	Rate Unit	Tons
12/3/2011	998002	0003610	99661623001	LEE & RYAN ENVIRONMENTAL	136-USEPAREGIONV	27602	105840WI	82	Spwaste Solid Oth-Tons	Special Waste Solid Other	WI	TON	16.06
12/3/2011	998003	0003610	99661623001	LEE & RYAN ENVIRONMENTAL	136-USEPAREGIONV	27603	105840WI	686	Spwaste Solid Oth-Tons	Special Waste Solid Other	WI	TON	16.26
12/3/2011	998004	0003610	99661623001	LEE & RYAN ENVIRONMENTAL	136-USEPAREGIONV	27604	105840WI	70	Spwaste Solid Oth-Tons	Special Waste Solid Other	WI	TON	13.08
12/3/2011	998005	0003610	99661623001	LEE & RYAN ENVIRONMENTAL	136-USEPAREGIONV	27550	105840WI	84	Spwaste Solid Oth-Tons	Special Waste Solid Other	WI	TON	19
12/3/2011	998006	0003610	99661623001	LEE & RYAN ENVIRONMENTAL	136-USEPAREGIONV	27551	105840WI	W606	Spwaste Solid Oth-Tons	Special Waste Solid Other	WI	TON	17.09
12/3/2011	998007	0003610	99661623001	LEE & RYAN ENVIRONMENTAL	136-USEPAREGIONV	27552	105840WI	80	Spwaste Solid Oth-Tons	Special Waste Solid Other	WI	TON	16.73
12/3/2011	998008	0003610	99661623001	LEE & RYAN ENVIRONMENTAL	136-USEPAREGIONV	27553	105840WI	W202	Spwaste Solid Oth-Tons	Special Waste Solid Other	WI	TON	17.51
12/3/2011	998009	0003610	99661623001	LEE & RYAN ENVIRONMENTAL	136-USEPAREGIONV	27554	105840WI	72	Spwaste Solid Oth-Tons	Special Waste Solid Other	WI	TON	17.92
12/3/2011	998010	0003610	99661623001	LEE & RYAN ENVIRONMENTAL	136-USEPAREGIONV	27555	105840WI	68	Spwaste Solid Oth-Tons	Special Waste Solid Other	WI	TON	13.85
12/3/2011	998011	0003610	99661623001	LEE & RYAN ENVIRONMENTAL	136-USEPAREGIONV	27556	105840WI	54	Spwaste Solid Oth-Tons	Special Waste Solid Other	WI	TON	19.3
12/3/2011	998012	0003610	99661623001	LEE & RYAN ENVIRONMENTAL	136-USEPAREGIONV	27557	105840WI	72	Spwaste Solid Oth-Tons	Special Waste Solid Other	WI	TON	18.29
12/3/2011	998013	0003610	99661623001	LEE & RYAN ENVIRONMENTAL	136-USEPAREGIONV	27558	105840WI	83	Spwaste Solid Oth-Tons	Special Waste Solid Other	WI	TON	21.05
12/3/2011	998014	0003610	99661623001	LEE & RYAN ENVIRONMENTAL	136-USEPAREGIONV	27559	105840WI	81	Spwaste Solid Oth-Tons	Special Waste Solid Other	WI	TON	18.74
12/3/2011	998015	0003610	99661623001	LEE & RYAN ENVIRONMENTAL	136-USEPAREGIONV	27560	105840WI	63	Spwaste Solid Oth-Tons	Special Waste Solid Other	WI	TON	16.26
12/3/2011	998016	0003610	99661623001	LEE & RYAN ENVIRONMENTAL	136-USEPAREGIONV	27561	105840WI	82	Spwaste Solid Oth-Tons	Special Waste Solid Other	WI	TON	18.81
12/3/2011	998017	0003610	99661623001	LEE & RYAN ENVIRONMENTAL	136-USEPAREGIONV	27562	105840WI	70	Spwaste Solid Oth-Tons	Special Waste Solid Other	WI	TON	16.03
12/3/2011	998018	0003610	99661623001	LEE & RYAN ENVIRONMENTAL	136-USEPAREGIONV	27563	105840WI	686	Spwaste Solid Oth-Tons	Special Waste Solid Other	WI	TON	21.62
12/3/2011	998019	0003610	99661623001	LEE & RYAN ENVIRONMENTAL	136-USEPAREGIONV	27564	105840WI	84	Spwaste Solid Oth-Tons	Special Waste Solid Other	WI	TON	15.68
12/3/2011	998020	0003610	99661623001	LEE & RYAN ENVIRONMENTAL	136-USEPAREGIONV	27565	105840WI	W606	Spwaste Solid Oth-Tons	Special Waste Solid Other	WI	TON	15.98
12/3/2011	998021	0003610	99661623001	LEE & RYAN ENVIRONMENTAL	136-USEPAREGIONV	27566	105840WI	80	Spwaste Solid Oth-Tons	Special Waste Solid Other	WI	TON	16.39
12/3/2011	998022	0003610	99661623001	LEE & RYAN ENVIRONMENTAL	136-USEPAREGIONV	27567	105840WI	W202	Spwaste Solid Oth-Tons	Special Waste Solid Other	WI	TON	14.49
12/3/2011	998023	0003610	99661623001	LEE & RYAN ENVIRONMENTAL	136-USEPAREGIONV	27568	105840WI	72	Spwaste Solid Oth-Tons	Special Waste Solid Other	WI	TON	14.57
12/3/2011	998024	0003610	99661623001	LEE & RYAN ENVIRONMENTAL	136-USEPAREGIONV	27569	105840WI	68	Spwaste Solid Oth-Tons	Special Waste Solid Other	WI	TON	15.64
12/3/2011	998025	0003610	99661623001	LEE & RYAN ENVIRONMENTAL	136-USEPAREGIONV	27570	105840WI	54	Spwaste Solid Oth-Tons	Special Waste Solid Other	WI	TON	16.38
12/3/2011	998026	0003610	99661623001	LEE & RYAN ENVIRONMENTAL	136-USEPAREGIONV	27511	105840WI	72	Spwaste Solid Oth-Tons	Special Waste Solid Other	WI	TON	15.45
12/3/2011	998027	0003610	99661623001	LEE & RYAN ENVIRONMENTAL	136-USEPAREGIONV	27512	105840WI	83	Spwaste Solid Oth-Tons	Special Waste Solid Other	WI	TON	14.73
12/3/2011	998028	0003610	99661623001	LEE & RYAN ENVIRONMENTAL	136-USEPAREGIONV	27513	105840WI	81	Spwaste Solid Oth-Tons	Special Waste Solid Other	WI	TON	18.75
12/3/2011	998029	0003610	99661623001	LEE & RYAN ENVIRONMENTAL	136-USEPAREGIONV	27514	105840WI	70	Spwaste Solid Oth-Tons	Special Waste Solid Other	WI	TON	18.42
12/3/2011	998030	0003610	99661623001	LEE & RYAN ENVIRONMENTAL	136-USEPAREGIONV	27515	105840WI	82	Spwaste Solid Oth-Tons	Special Waste Solid Other	WI	TON	19.16
12/3/2011	998031	0003610	99661623001	LEE & RYAN ENVIRONMENTAL	136-USEPAREGIONV	27516	105840WI	63	Spwaste Solid Oth-Tons	Special Waste Solid Other	WI	TON	15.3
12/3/2011	998032	0003610	99661623001	LEE & RYAN ENVIRONMENTAL	136-USEPAREGIONV	27517	105840WI	686	Spwaste Solid Oth-Tons	Special Waste Solid Other	WI	TON	14.86
12/3/2011	998033	0003610	99661623001	LEE & RYAN ENVIRONMENTAL	136-USEPAREGIONV	27518	105840WI	W606	Spwaste Solid Oth-Tons	Special Waste Solid Other	WI	TON	12.29
12/3/2011	998034	0003610	99661623001	LEE & RYAN ENVIRONMENTAL	136-USEPAREGIONV	27519	105840WI	84	Spwaste Solid Oth-Tons	Special Waste Solid Other	WI	TON	10.47
12/3/2011	998035	0003610	99661623001	LEE & RYAN ENVIRONMENTAL	136-USEPAREGIONV	27520	105840WI	80	Spwaste Solid Oth-Tons	Special Waste Solid Other	WI	TON	16.4
12/3/2011	998036	0003610	99661623001	LEE & RYAN ENVIRONMENTAL	136-USEPAREGIONV	27521	105840WI	W202	Spwaste Solid Oth-Tons	Special Waste Solid Other	WI	TON	16.86
12/3/2011	998037	0003610	99661623001	LEE & RYAN ENVIRONMENTAL	136-USEPAREGIONV	27522	105840WI	72	Spwaste Solid Oth-Tons	Special Waste Solid Other	WI	TON	14.67
12/5/2011	998095	0003610	99661623001	LEE & RYAN ENVIRONMENTAL	136-USEPAREGIONV	27332	105840WI	81	Spwaste Solid Oth-Tons	Special Waste Solid Other	WI	TON	20.09
12/5/2011	998097	0003610	99661623001	LEE & RYAN ENVIRONMENTAL	136-USEPAREGIONV	27333	105840WI	70	Spwaste Solid Oth-Tons	Special Waste Solid Other	WI	TON	18.92
12/5/2011	998106	0003610	99661623001	LEE & RYAN ENVIRONMENTAL	136-USEPAREGIONV	27334	105840WI	214	Spwaste Solid Oth-Tons	Special Waste Solid Other	WI	TON	16.4
12/5/2011	998112	0003610	99661623001	LEE & RYAN ENVIRONMENTAL	136-USEPAREGIONV	27335	105840WI	99	Spwaste Solid Oth-Tons	Special Waste Solid Other	WI	TON	19.69
12/5/2011	998131	0003610	99661623001	LEE & RYAN ENVIRONMENTAL	136-USEPAREGIONV	27336	105840WI	81	Spwaste Solid Oth-Tons	Special Waste Solid Other	WI	TON	17.15
12/5/2011	998136	0003610	99661623001	LEE & RYAN ENVIRONMENTAL	136-USEPAREGIONV	27337	105840WI	70	Spwaste Solid Oth-Tons	Special Waste Solid Other	WI	TON	21.03
12/5/2011	998147	0003610	99661623001	LEE & RYAN ENVIRONMENTAL	136-USEPAREGIONV	27338	105840WI	214	Spwaste Solid Oth-Tons	Special Waste Solid Other	WI	TON	16.72

Ticket Date	Ticket ID	Cust Code	MAS Unique ID	Customer	Generator	Manifest	Profile	Truck	Material	Material Description	Origin	Rate Unit	Tons
12/5/2011	998155	0003610	99661623001	LEE & RYAN ENVIRONMENTAL	136-USEPAREGIONV	27339	105840WI	99	Spwaste Solid Oth-Tons	Special Waste Solid Other	WI	TON	19.36
12/5/2011	998171	0003610	99661623001	LEE & RYAN ENVIRONMENTAL	136-USEPAREGIONV	27340	105840WI	81	Spwaste Solid Oth-Tons	Special Waste Solid Other	WI	TON	21.59
12/5/2011	998176	0003610	99661623001	LEE & RYAN ENVIRONMENTAL	136-USEPAREGIONV	27341	105840WI	70	Spwaste Solid Oth-Tons	Special Waste Solid Other	WI	TON	20.95
12/5/2011	998193	0003610	99661623001	LEE & RYAN ENVIRONMENTAL	136-USEPAREGIONV	27342	105840WI	214	Spwaste Solid Oth-Tons	Special Waste Solid Other	WI	TON	17.18
12/5/2011	998198	0003610	99661623001	LEE & RYAN ENVIRONMENTAL	136-USEPAREGIONV	27343	105840WI	99	Spwaste Solid Oth-Tons	Special Waste Solid Other	WI	TON	18.67
12/5/2011	998213	0003610	99661623001	LEE & RYAN ENVIRONMENTAL	136-USEPAREGIONV	27344	105840WI	81	Spwaste Solid Oth-Tons	Special Waste Solid Other	WI	TON	19.97
12/5/2011	998220	0003610	99661623001	LEE & RYAN ENVIRONMENTAL	136-USEPAREGIONV	27345	105840WI	70	Spwaste Solid Oth-Tons	Special Waste Solid Other	WI	TON	24.63
12/5/2011	998229	0003610	99661623001	LEE & RYAN ENVIRONMENTAL	136-USEPAREGIONV	27346	105840WI	214	Spwaste Solid Oth-Tons	Special Waste Solid Other	WI	TON	19.32
12/5/2011	998233	0003610	99661623001	LEE & RYAN ENVIRONMENTAL	136-USEPAREGIONV	27347	105840WI	99	Spwaste Solid Oth-Tons	Special Waste Solid Other	WI	TON	22.2
12/5/2011	998248	0003610	99661623001	LEE & RYAN ENVIRONMENTAL	136-USEPAREGIONV	27348	105840WI	81	Spwaste Solid Oth-Tons	Special Waste Solid Other	WI	TON	23.57
12/5/2011	998258	0003610	99661623001	LEE & RYAN ENVIRONMENTAL	136-USEPAREGIONV	27349	105840WI	70	Spwaste Solid Oth-Tons	Special Waste Solid Other	WI	TON	22.54
12/5/2011	998263	0003610	99661623001	LEE & RYAN ENVIRONMENTAL	136-USEPAREGIONV	27350	105840WI	214	Spwaste Solid Oth-Tons	Special Waste Solid Other	WI	TON	16.68
12/5/2011	998268	0003610	99661623001	LEE & RYAN ENVIRONMENTAL	136-USEPAREGIONV	27351	105840WI	82	Spwaste Solid Oth-Tons	Special Waste Solid Other	WI	TON	18.24
12/5/2011	998271	0003610	99661623001	LEE & RYAN ENVIRONMENTAL	136-USEPAREGIONV	27352	105840WI	99	Spwaste Solid Oth-Tons	Special Waste Solid Other	WI	TON	18.03
12/5/2011	998281	0003610	99661623001	LEE & RYAN ENVIRONMENTAL	136-USEPAREGIONV	27353	105840WI	81	Spwaste Solid Oth-Tons	Special Waste Solid Other	WI	TON	20.13
12/5/2011	998297	0003610	99661623001	LEE & RYAN ENVIRONMENTAL	136-USEPAREGIONV	27354	105840WI	70	Spwaste Solid Oth-Tons	Special Waste Solid Other	WI	TON	17.57
12/5/2011	998306	0003610	99661623001	LEE & RYAN ENVIRONMENTAL	136-USEPAREGIONV	27355	105840WI	214	Spwaste Solid Oth-Tons	Special Waste Solid Other	WI	TON	14.39
12/5/2011	998310	0003610	99661623001	LEE & RYAN ENVIRONMENTAL	136-USEPAREGIONV	27523	105840WI	82	Spwaste Solid Oth-Tons	Special Waste Solid Other	WI	TON	17.69
12/5/2011	998318	0003610	99661623001	LEE & RYAN ENVIRONMENTAL	136-USEPAREGIONV	27524	105840WI	99	Spwaste Solid Oth-Tons	Special Waste Solid Other	WI	TON	15.17
12/5/2011	998328	0003610	99661623001	LEE & RYAN ENVIRONMENTAL	136-USEPAREGIONV	27525	105840WI	81	Spwaste Solid Oth-Tons	Special Waste Solid Other	WI	TON	16.92
12/5/2011	998337	0003610	99661623001	LEE & RYAN ENVIRONMENTAL	136-USEPAREGIONV	27526	105840WI	70	Spwaste Solid Oth-Tons	Special Waste Solid Other	WI	TON	16.57
12/5/2011	998360	0003610	99661623001	LEE & RYAN ENVIRONMENTAL	136-USEPAREGIONV	27356	105840WI	82	Spwaste Solid Oth-Tons	Special Waste Solid Other	WI	TON	14.76
12/5/2011	998361	0003610	99661623001	LEE & RYAN ENVIRONMENTAL	136-USEPAREGIONV	27357	105840WI	214	Spwaste Solid Oth-Tons	Special Waste Solid Other	WI	TON	13.86
12/5/2011	998365	0003610	99661623001	LEE & RYAN ENVIRONMENTAL	136-USEPAREGIONV	27358	105840WI	99	Spwaste Solid Oth-Tons	Special Waste Solid Other	WI	TON	16.26
12/5/2011	998373	0003610	99661623001	LEE & RYAN ENVIRONMENTAL	136-USEPAREGIONV	27359	105840WI	81	Spwaste Solid Oth-Tons	Special Waste Solid Other	WI	TON	14.43
12/5/2011	998378	0003610	99661623001	LEE & RYAN ENVIRONMENTAL	136-USEPAREGIONV	27432	105840WI	70	Spwaste Solid Oth-Tons	Special Waste Solid Other	WI	TON	15.66
12/6/2011	998419	0003610	99661623001	LEE & RYAN ENVIRONMENTAL	136-USEPAREGIONV	T27433	105840WI	82	Spwaste Solid Oth-Tons	Special Waste Solid Other	WI	TON	13.56
12/6/2011	998423	0003610	99661623001	LEE & RYAN ENVIRONMENTAL	136-USEPAREGIONV	T27434	105840WI	81	Spwaste Solid Oth-Tons	Special Waste Solid Other	WI	TON	13.25
12/6/2011	998438	0003610	99661623001	LEE & RYAN ENVIRONMENTAL	136-USEPAREGIONV	T27435	105840WI	70	Spwaste Solid Oth-Tons	Special Waste Solid Other	WI	TON	17.22
12/6/2011	998449	0003610	99661623001	LEE & RYAN ENVIRONMENTAL	136-USEPAREGIONV	27436	105840WI	82	Spwaste Solid Oth-Tons	Special Waste Solid Other	WI	TON	18.98
12/6/2011	998459	0003610	99661623001	LEE & RYAN ENVIRONMENTAL	136-USEPAREGIONV	27437	105840WI	83	Spwaste Solid Oth-Tons	Special Waste Solid Other	WI	TON	19.21
12/6/2011	998468	0003610	99661623001	LEE & RYAN ENVIRONMENTAL	136-USEPAREGIONV	27438	105840WI	81	Spwaste Solid Oth-Tons	Special Waste Solid Other	WI	TON	17.66
12/6/2011	998484	0003610	99661623001	LEE & RYAN ENVIRONMENTAL	136-USEPAREGIONV	27439	105840WI	85	Spwaste Solid Oth-Tons	Special Waste Solid Other	WI	TON	15.47
12/6/2011	998494	0003610	99661623001	LEE & RYAN ENVIRONMENTAL	136-USEPAREGIONV	27442	105840WI	70	Spwaste Solid Oth-Tons	Special Waste Solid Other	WI	TON	16.18
12/6/2011	998500	0003610	99661623001	LEE & RYAN ENVIRONMENTAL	136-USEPAREGIONV	27440	105840WI	82	Spwaste Solid Oth-Tons	Special Waste Solid Other	WI	TON	17.81
12/6/2011	998509	0003610	99661623001	LEE & RYAN ENVIRONMENTAL	136-USEPAREGIONV	27441	105840WI	83	Spwaste Solid Oth-Tons	Special Waste Solid Other	WI	TON	19.59
12/6/2011	998514	0003610	99661623001	LEE & RYAN ENVIRONMENTAL	136-USEPAREGIONV	27443	105840WI	686	Spwaste Solid Oth-Tons	Special Waste Solid Other	WI	TON	19.49
12/6/2011	998518	0003610	99661623001	LEE & RYAN ENVIRONMENTAL	136-USEPAREGIONV	27444	105840WI	81	Spwaste Solid Oth-Tons	Special Waste Solid Other	WI	TON	20.57
12/6/2011	998534	0003610	99661623001	LEE & RYAN ENVIRONMENTAL	136-USEPAREGIONV	27445	105840WI	85	Spwaste Solid Oth-Tons	Special Waste Solid Other	WI	TON	19.89
12/6/2011	998541	0003610	99661623001	LEE & RYAN ENVIRONMENTAL	136-USEPAREGIONV	27446	105840WI	70	Spwaste Solid Oth-Tons	Special Waste Solid Other	WI	TON	20.66
12/6/2011	998545	0003610	99661623001	LEE & RYAN ENVIRONMENTAL	136-USEPAREGIONV	27447	105840WI	82	Spwaste Solid Oth-Tons	Special Waste Solid Other	WI	TON	20.96
12/6/2011	998554	0003610	99661623001	LEE & RYAN ENVIRONMENTAL	136-USEPAREGIONV	27448	105840WI	W202	Spwaste Solid Oth-Tons	Special Waste Solid Other	WI	TON	20.82
12/6/2011	998557	0003610	99661623001	LEE & RYAN ENVIRONMENTAL	136-USEPAREGIONV	27449	105840WI	W606	Spwaste Solid Oth-Tons	Special Waste Solid Other	WI	TON	19.97

Ticket Date	Ticket ID	Cust Code	MAS Unique ID	Customer	Generator	Manifest	Profile	Truck	Material	Material Description	Origin	Rate Unit	Tons
12/6/2011	998563	0003610	99661623001	LEE & RYAN ENVIRONMENTAL	136-USEPAREGIONV	27450	105840WI	W101	Spwaste Solid Oth-Tons	Special Waste Solid Other	WI	TON	21.5
12/6/2011	998564	0003610	99661623001	LEE & RYAN ENVIRONMENTAL	136-USEPAREGIONV	27451	105840WI	83	Spwaste Solid Oth-Tons	Special Waste Solid Other	WI	TON	21.19
12/6/2011	998571	0003610	99661623001	LEE & RYAN ENVIRONMENTAL	136-USEPAREGIONV	27452	105840WI	T2	Spwaste Solid Oth-Tons	Special Waste Solid Other	WI	TON	18.81
12/6/2011	998573	0003610	99661623001	LEE & RYAN ENVIRONMENTAL	136-USEPAREGIONV	27453	105840WI	686	Spwaste Solid Oth-Tons	Special Waste Solid Other	WI	TON	19.53
12/6/2011	998574	0003610	99661623001	LEE & RYAN ENVIRONMENTAL	136-USEPAREGIONV	27454	105840WI	81	Spwaste Solid Oth-Tons	Special Waste Solid Other	WI	TON	20.73
12/6/2011	998581	0003610	99661623001	LEE & RYAN ENVIRONMENTAL	136-USEPAREGIONV	27455	105840WI	W303	Spwaste Solid Oth-Tons	Special Waste Solid Other	WI	TON	19.45
12/6/2011	998589	0003610	99661623001	LEE & RYAN ENVIRONMENTAL	136-USEPAREGIONV	27457	105840WI	70	Spwaste Solid Oth-Tons	Special Waste Solid Other	WI	TON	22.97
12/6/2011	998590	0003610	99661623001	LEE & RYAN ENVIRONMENTAL	136-USEPAREGIONV	27456	105840WI	85	Spwaste Solid Oth-Tons	Special Waste Solid Other	WI	TON	19.89
12/6/2011	998593	0003610	99661623001	LEE & RYAN ENVIRONMENTAL	136-USEPAREGIONV	27458	105840WI	82	Spwaste Solid Oth-Tons	Special Waste Solid Other	WI	TON	21.51
12/6/2011	998600	0003610	99661623001	LEE & RYAN ENVIRONMENTAL	136-USEPAREGIONV	27459	105840WI	W606	Spwaste Solid Oth-Tons	Special Waste Solid Other	WI	TON	17.66
12/6/2011	998605	0003610	99661623001	LEE & RYAN ENVIRONMENTAL	136-USEPAREGIONV	T27461	105840WI	W202	Spwaste Solid Oth-Tons	Special Waste Solid Other	WI	TON	19.08
12/6/2011	998610	0003610	99661623001	LEE & RYAN ENVIRONMENTAL	136-USEPAREGIONV	T27462	105840WI	83	Spwaste Solid Oth-Tons	Special Waste Solid Other	WI	TON	19.83
12/6/2011	998614	0003610	99661623001	LEE & RYAN ENVIRONMENTAL	136-USEPAREGIONV	T27463	105840WI	W101	Spwaste Solid Oth-Tons	Special Waste Solid Other	WI	TON	18.35
12/6/2011	998618	0003610	99661623001	LEE & RYAN ENVIRONMENTAL	136-USEPAREGIONV	T27464	105840WI	81	Spwaste Solid Oth-Tons	Special Waste Solid Other	WI	TON	8.97
12/6/2011	998619	0003610	99661623001	LEE & RYAN ENVIRONMENTAL	136-USEPAREGIONV	T27465	105840WI	T2	Spwaste Solid Oth-Tons	Special Waste Solid Other	WI	TON	17.93
12/6/2011	998623	0003610	99661623001	LEE & RYAN ENVIRONMENTAL	136-USEPAREGIONV	27466	105840WI	686	Spwaste Solid Oth-Tons	Special Waste Solid Other	WI	TON	19.28
12/6/2011	998627	0003610	99661623001	LEE & RYAN ENVIRONMENTAL	136-USEPAREGIONV	27467	105840WI	W303	Spwaste Solid Oth-Tons	Special Waste Solid Other	WI	TON	18.26
12/6/2011	998629	0003610	99661623001	LEE & RYAN ENVIRONMENTAL	136-USEPAREGIONV	27468	105840WI	70	Spwaste Solid Oth-Tons	Special Waste Solid Other	WI	TON	19.36
12/6/2011	998633	0003610	99661623001	LEE & RYAN ENVIRONMENTAL	136-USEPAREGIONV	27469	105840WI	85	Spwaste Solid Oth-Tons	Special Waste Solid Other	WI	TON	12.43
12/6/2011	998636	0003610	99661623001	LEE & RYAN ENVIRONMENTAL	136-USEPAREGIONV	27470	105840WI	82	Spwaste Solid Oth-Tons	Special Waste Solid Other	WI	TON	21.26
12/6/2011	998650	0003610	99661623001	LEE & RYAN ENVIRONMENTAL	136-USEPAREGIONV	27471	105840WI	W606	Spwaste Solid Oth-Tons	Special Waste Solid Other	WI	TON	19.99
12/6/2011	998654	0003610	99661623001	LEE & RYAN ENVIRONMENTAL	136-USEPAREGIONV	27472	105840WI	83	Spwaste Solid Oth-Tons	Special Waste Solid Other	WI	TON	20.82
12/6/2011	998660	0003610	99661623001	LEE & RYAN ENVIRONMENTAL	136-USEPAREGIONV	27473	105840WI	W202	Spwaste Solid Oth-Tons	Special Waste Solid Other	WI	TON	19.86
12/6/2011	998662	0003610	99661623001	LEE & RYAN ENVIRONMENTAL	136-USEPAREGIONV	27474	105840WI	81	Spwaste Solid Oth-Tons	Special Waste Solid Other	WI	TON	11.32
12/6/2011	998668	0003610	99661623001	LEE & RYAN ENVIRONMENTAL	136-USEPAREGIONV	27475	105840WI	T2	Spwaste Solid Oth-Tons	Special Waste Solid Other	WI	TON	17.7
12/6/2011	998671	0003610	99661623001	LEE & RYAN ENVIRONMENTAL	136-USEPAREGIONV	27476	105840WI	W101	Spwaste Solid Oth-Tons	Special Waste Solid Other	WI	TON	16.67
12/6/2011	998675	0003610	99661623001	LEE & RYAN ENVIRONMENTAL	136-USEPAREGIONV	27477	105840WI	70	Spwaste Solid Oth-Tons	Special Waste Solid Other	WI	TON	18.77
12/6/2011	998679	0003610	99661623001	LEE & RYAN ENVIRONMENTAL	136-USEPAREGIONV	27478	105840WI	W303	Spwaste Solid Oth-Tons	Special Waste Solid Other	WI	TON	19.37
12/6/2011	998683	0003610	99661623001	LEE & RYAN ENVIRONMENTAL	136-USEPAREGIONV	27479	105840WI	686	Spwaste Solid Oth-Tons	Special Waste Solid Other	WI	TON	18.61
12/6/2011	998688	0003610	99661623001	LEE & RYAN ENVIRONMENTAL	136-USEPAREGIONV	27480	105840WI	85	Spwaste Solid Oth-Tons	Special Waste Solid Other	WI	TON	14.92
12/6/2011	998690	0003610	99661623001	LEE & RYAN ENVIRONMENTAL	136-USEPAREGIONV	27481	105840WI	82	Spwaste Solid Oth-Tons	Special Waste Solid Other	WI	TON	19.62
12/6/2011	998695	0003610	99661623001	LEE & RYAN ENVIRONMENTAL	136-USEPAREGIONV	27482	105840WI	83	Spwaste Solid Oth-Tons	Special Waste Solid Other	WI	TON	18.22
12/6/2011	998706	0003610	99661623001	LEE & RYAN ENVIRONMENTAL	136-USEPAREGIONV	27483	105840WI	W202	Spwaste Solid Oth-Tons	Special Waste Solid Other	WI	TON	20.86
12/6/2011	998708	0003610	99661623001	LEE & RYAN ENVIRONMENTAL	136-USEPAREGIONV	27484	105840WI	81	Spwaste Solid Oth-Tons	Special Waste Solid Other	WI	TON	9.63
12/6/2011	998712	0003610	99661623001	LEE & RYAN ENVIRONMENTAL	136-USEPAREGIONV	27485	105840WI	T2	Spwaste Solid Oth-Tons	Special Waste Solid Other	WI	TON	16.51
12/6/2011	998717	0003610	99661623001	LEE & RYAN ENVIRONMENTAL	136-USEPAREGIONV	27486	105840WI	W101	Spwaste Solid Oth-Tons	Special Waste Solid Other	WI	TON	14.96
12/6/2011	998720	0003610	99661623001	LEE & RYAN ENVIRONMENTAL	136-USEPAREGIONV	27487	105840WI	W303	Spwaste Solid Oth-Tons	Special Waste Solid Other	WI	TON	15.9
12/6/2011	998723	0003610	99661623001	LEE & RYAN ENVIRONMENTAL	136-USEPAREGIONV	27488	105840WI	70	Spwaste Solid Oth-Tons	Special Waste Solid Other	WI	TON	13.36
12/6/2011	998727	0003610	99661623001	LEE & RYAN ENVIRONMENTAL	136-USEPAREGIONV	27489	105840WI	W606	Spwaste Solid Oth-Tons	Special Waste Solid Other	WI	TON	16.19
12/6/2011	998731	0003610	99661623001	LEE & RYAN ENVIRONMENTAL	136-USEPAREGIONV	27490	105840WI	85	Spwaste Solid Oth-Tons	Special Waste Solid Other	WI	TON	9.51
12/6/2011	998733	0003610	99661623001	LEE & RYAN ENVIRONMENTAL	136-USEPAREGIONV	27491	105840WI	686	Spwaste Solid Oth-Tons	Special Waste Solid Other	WI	TON	16.41
12/6/2011	998739	0003610	99661623001	LEE & RYAN ENVIRONMENTAL	136-USEPAREGIONV	27492	105840WI	82	Spwaste Solid Oth-Tons	Special Waste Solid Other	WI	TON	12.25
12/6/2011	998744	0003610	99661623001	LEE & RYAN ENVIRONMENTAL	136-USEPAREGIONV	27493	105840WI	83	Spwaste Solid Oth-Tons	Special Waste Solid Other	WI	TON	10.25

Ticket Date	Ticket ID	Cust Code	MAS Unique ID	Customer	Generator	Manifest	Profile	Truck	Material	Material Description	Origin	Rate Unit	Tons
12/6/2011	998747	0003610	99661623001	LEE & RYAN ENVIRONMENTAL	136-USEPAREGIONV	27494	105840WI	W202	Spwaste Solid Oth-Tons	Special Waste Solid Other	WI	TON	20.62
12/6/2011	998751	0003610	99661623001	LEE & RYAN ENVIRONMENTAL	136-USEPAREGIONV	27496	105840WI	81	Spwaste Solid Oth-Tons	Special Waste Solid Other	WI	TON	14.57
12/6/2011	998752	0003610	99661623001	LEE & RYAN ENVIRONMENTAL	136-USEPAREGIONV	27495	105840WI	T2	Spwaste Solid Oth-Tons	Special Waste Solid Other	WI	TON	20.92
12/6/2011	998754	0003610	99661623001	LEE & RYAN ENVIRONMENTAL	136-USEPAREGIONV	27497	105840WI	W101	Spwaste Solid Oth-Tons	Special Waste Solid Other	WI	TON	18.46
12/6/2011	998759	0003610	99661623001	LEE & RYAN ENVIRONMENTAL	136-USEPAREGIONV	27498	105840WI	W303	Spwaste Solid Oth-Tons	Special Waste Solid Other	WI	TON	20.25
12/6/2011	998760	0003610	99661623001	LEE & RYAN ENVIRONMENTAL	136-USEPAREGIONV	27499	105840WI	686	Spwaste Solid Oth-Tons	Special Waste Solid Other	WI	TON	18.62
12/7/2011	998793	0003610	99661623001	LEE & RYAN ENVIRONMENTAL	136-USEPAREGIONV	T27500	105840WI	70	Spwaste Solid Oth-Tons	Special Waste Solid Other	WI	TON	9.31
12/7/2011	998802	0003610	99661623001	LEE & RYAN ENVIRONMENTAL	136-USEPAREGIONV	T27501	105840WI	83	Spwaste Solid Oth-Tons	Special Waste Solid Other	WI	TON	17.15
12/7/2011	998807	0003610	99661623001	LEE & RYAN ENVIRONMENTAL	136-USEPAREGIONV	T27502	105840WI	80	Spwaste Solid Oth-Tons	Special Waste Solid Other	WI	TON	15.99
12/7/2011	998814	0003610	99661623001	LEE & RYAN ENVIRONMENTAL	136-USEPAREGIONV	T27503	105840WI	686	Spwaste Solid Oth-Tons	Special Waste Solid Other	WI	TON	19.29
12/7/2011	998816	0003610	99661623001	LEE & RYAN ENVIRONMENTAL	136-USEPAREGIONV	T27504	105840WI	81	Spwaste Solid Oth-Tons	Special Waste Solid Other	WI	TON	11.63
12/7/2011	998820	0003610	99661623001	LEE & RYAN ENVIRONMENTAL	136-USEPAREGIONV	T27505	105840WI	85	Spwaste Solid Oth-Tons	Special Waste Solid Other	WI	TON	11.64
12/7/2011	998826	0003610	99661623001	LEE & RYAN ENVIRONMENTAL	136-USEPAREGIONV	T27506	105840WI	214	Spwaste Solid Oth-Tons	Special Waste Solid Other	WI	TON	17.81
12/7/2011	998828	0003610	99661623001	LEE & RYAN ENVIRONMENTAL	136-USEPAREGIONV	27507	105840WI	70	Spwaste Solid Oth-Tons	Special Waste Solid Other	WI	TON	8.85
12/7/2011	998837	0003610	99661623001	LEE & RYAN ENVIRONMENTAL	136-USEPAREGIONV	27508	105840WI	T2	Spwaste Solid Oth-Tons	Special Waste Solid Other	WI	TON	17.25
12/7/2011	998842	0003610	99661623001	LEE & RYAN ENVIRONMENTAL	136-USEPAREGIONV	27509	105840WI	83	Spwaste Solid Oth-Tons	Special Waste Solid Other	WI	TON	9.43
12/7/2011	998851	0003610	99661623001	LEE & RYAN ENVIRONMENTAL	136-USEPAREGIONV	27510	105840WI	84	Spwaste Solid Oth-Tons	Special Waste Solid Other	WI	TON	12.48
12/7/2011	998855	0003610	99661623001	LEE & RYAN ENVIRONMENTAL	136-USEPAREGIONV	27527	105840WI	686	Spwaste Solid Oth-Tons	Special Waste Solid Other	WI	TON	20.53
12/7/2011	998858	0003610	99661623001	LEE & RYAN ENVIRONMENTAL	136-USEPAREGIONV	27528	105840WI	80	Spwaste Solid Oth-Tons	Special Waste Solid Other	WI	TON	12.18
12/7/2011	998878	0003610	99661623001	LEE & RYAN ENVIRONMENTAL	136-USEPAREGIONV	27529	105840WI	81	Spwaste Solid Oth-Tons	Special Waste Solid Other	WI	TON	12.64
12/7/2011	998880	0003610	99661623001	LEE & RYAN ENVIRONMENTAL	136-USEPAREGIONV	27530	105840WI	214	Spwaste Solid Oth-Tons	Special Waste Solid Other	WI	TON	13.29
12/7/2011	998882	0003610	99661623001	LEE & RYAN ENVIRONMENTAL	136-USEPAREGIONV	27531	105840WI	85	Spwaste Solid Oth-Tons	Special Waste Solid Other	WI	TON	13.44
12/7/2011	998887	0003610	99661623001	LEE & RYAN ENVIRONMENTAL	136-USEPAREGIONV	27532	105840WI	70	Spwaste Solid Oth-Tons	Special Waste Solid Other	WI	TON	9.07
12/7/2011	998889	0003610	99661623001	LEE & RYAN ENVIRONMENTAL	136-USEPAREGIONV	27533	105840WI	T2	Spwaste Solid Oth-Tons	Special Waste Solid Other	WI	TON	19.91
12/7/2011	998891	0003610	99661623001	LEE & RYAN ENVIRONMENTAL	136-USEPAREGIONV	27534	105840WI	83	Spwaste Solid Oth-Tons	Special Waste Solid Other	WI	TON	10.59
12/7/2011	998903	0003610	99661623001	LEE & RYAN ENVIRONMENTAL	136-USEPAREGIONV	27535	105840WI	84	Spwaste Solid Oth-Tons	Special Waste Solid Other	WI	TON	11.72
12/7/2011	998908	0003610	99661623001	LEE & RYAN ENVIRONMENTAL	136-USEPAREGIONV	27536	105840WI	80	Spwaste Solid Oth-Tons	Special Waste Solid Other	WI	TON	7.55
12/7/2011	998921	0003610	99661623001	LEE & RYAN ENVIRONMENTAL	136-USEPAREGIONV	27537	105840WI	214	Spwaste Solid Oth-Tons	Special Waste Solid Other	WI	TON	21.12
12/7/2011	998924	0003610	99661623001	LEE & RYAN ENVIRONMENTAL	136-USEPAREGIONV	27538	105840WI	85	Spwaste Solid Oth-Tons	Special Waste Solid Other	WI	TON	8.54
12/7/2011	998928	0003610	99661623001	LEE & RYAN ENVIRONMENTAL	136-USEPAREGIONV	27539	105840WI	T2	Spwaste Solid Oth-Tons	Special Waste Solid Other	WI	TON	20.69
12/7/2011	998934	0003610	99661623001	LEE & RYAN ENVIRONMENTAL	136-USEPAREGIONV	27540	105840WI	81	Spwaste Solid Oth-Tons	Special Waste Solid Other	WI	TON	9.17
12/7/2011	998935	0003610	99661623001	LEE & RYAN ENVIRONMENTAL	136-USEPAREGIONV	27541	105840WI	70	Spwaste Solid Oth-Tons	Special Waste Solid Other	WI	TON	10.08
12/7/2011	998942	0003610	99661623001	LEE & RYAN ENVIRONMENTAL	136-USEPAREGIONV	27542	105840WI	83	Spwaste Solid Oth-Tons	Special Waste Solid Other	WI	TON	17.05
12/7/2011	998946	0003610	99661623001	LEE & RYAN ENVIRONMENTAL	136-USEPAREGIONV	27543	105840WI	80	Spwaste Solid Oth-Tons	Special Waste Solid Other	WI	TON	19.55
12/7/2011	998947	0003610	99661623001	LEE & RYAN ENVIRONMENTAL	136-USEPAREGIONV	27544	105840WI	686	Spwaste Solid Oth-Tons	Special Waste Solid Other	WI	TON	17.72
12/7/2011	998954	0003610	99661623001	LEE & RYAN ENVIRONMENTAL	136-USEPAREGIONV	27545	105840WI	82	Spwaste Solid Oth-Tons	Special Waste Solid Other	WI	TON	18.18
12/7/2011	998957	0003610	99661623001	LEE & RYAN ENVIRONMENTAL	136-USEPAREGIONV	27546	105840WI	85	Spwaste Solid Oth-Tons	Special Waste Solid Other	WI	TON	14.97
12/7/2011	998962	0003610	99661623001	LEE & RYAN ENVIRONMENTAL	136-USEPAREGIONV	27547	105840WI	T2	Spwaste Solid Oth-Tons	Special Waste Solid Other	WI	TON	10.7
12/7/2011	998966	0003610	99661623001	LEE & RYAN ENVIRONMENTAL	136-USEPAREGIONV	T27548	105840WI	81	Spwaste Solid Oth-Tons	Special Waste Solid Other	WI	TON	13.99
12/7/2011	998972	0003610	99661623001	LEE & RYAN ENVIRONMENTAL	136-USEPAREGIONV	T27549	105840WI	83	Spwaste Solid Oth-Tons	Special Waste Solid Other	WI	TON	15.95
12/7/2011	998978	0003610	99661623001	LEE & RYAN ENVIRONMENTAL	136-USEPAREGIONV	T27360	105840WI	70	Spwaste Solid Oth-Tons	Special Waste Solid Other	WI	TON	13.64
12/7/2011	998987	0003610	99661623001	LEE & RYAN ENVIRONMENTAL	136-USEPAREGIONV	27361	105840WI	214	Spwaste Solid Oth-Tons	Special Waste Solid Other	WI	TON	15.64
12/7/2011	998990	0003610	99661623001	LEE & RYAN ENVIRONMENTAL	136-USEPAREGIONV	27362	105840WI	80	Spwaste Solid Oth-Tons	Special Waste Solid Other	WI	TON	13.91

Ticket Date	Ticket ID	Cust Code	MAS Unique ID	Customer	Generator	Manifest	Profile	Truck	Material	Material Description	Origin	Rate Unit	Tons
12/7/2011	998994	0003610	99661623001	LEE & RYAN ENVIRONMENTAL	136-USEPAREGIONV	27363	105840WI	82	Spwaste Solid Oth-Tons	Special Waste Solid Other	WI	TON	17.17
12/7/2011	998996	0003610	99661623001	LEE & RYAN ENVIRONMENTAL	136-USEPAREGIONV	27364	105840WI	686	Spwaste Solid Oth-Tons	Special Waste Solid Other	WI	TON	19.32
12/7/2011	998999	0003610	99661623001	LEE & RYAN ENVIRONMENTAL	136-USEPAREGIONV	27365	105840WI	85	Spwaste Solid Oth-Tons	Special Waste Solid Other	WI	TON	13.5
12/7/2011	999008	0003610	99661623001	LEE & RYAN ENVIRONMENTAL	136-USEPAREGIONV	27366	105840WI	T2	Spwaste Solid Oth-Tons	Special Waste Solid Other	WI	TON	12.64
12/7/2011	999011	0003610	99661623001	LEE & RYAN ENVIRONMENTAL	136-USEPAREGIONV	27367	105840WI	83	Spwaste Solid Oth-Tons	Special Waste Solid Other	WI	TON	14.74
12/7/2011	999017	0003610	99661623001	LEE & RYAN ENVIRONMENTAL	136-USEPAREGIONV	27368	105840WI	70	Spwaste Solid Oth-Tons	Special Waste Solid Other	WI	TON	11.03
12/7/2011	999020	0003610	99661623001	LEE & RYAN ENVIRONMENTAL	136-USEPAREGIONV	27369	105840WI	81	Spwaste Solid Oth-Tons	Special Waste Solid Other	WI	TON	15.7
12/7/2011	999029	0003610	99661623001	LEE & RYAN ENVIRONMENTAL	136-USEPAREGIONV	27370	105840WI	214	Spwaste Solid Oth-Tons	Special Waste Solid Other	WI	TON	8.5
12/7/2011	999036	0003610	99661623001	LEE & RYAN ENVIRONMENTAL	136-USEPAREGIONV	27371	105840WI	80	Spwaste Solid Oth-Tons	Special Waste Solid Other	WI	TON	13.45
12/7/2011	999064	0003610	99661623001	LEE & RYAN ENVIRONMENTAL	136-USEPAREGIONV	27372	105840WI	85	Spwaste Solid Oth-Tons	Special Waste Solid Other	WI	TON	13.58
12/9/2011	999488	0003610	99661623001	LEE & RYAN ENVIRONMENTAL	136-USEPAREGIONV	27373	105840WI	82	Spwaste Solid Oth-Tons	Special Waste Solid Other	WI	TON	10.54
12/14/2011	1000796	0003610	99661623001	LEE & RYAN ENVIRONMENTAL	136-USEPAREGIONV	30608	105840WI	17	Spwaste Solid Oth-Tons	Special Waste Solid Other	WI	TON	9.95
12/15/2011	1000906	0003610	99661623001	LEE & RYAN ENVIRONMENTAL	136-USEPAREGIONV	T27374	105840WI	70	Spwaste Solid Oth-Tons	Special Waste Solid Other	WI	TON	22.36
12/15/2011	1000907	0003610	99661623001	LEE & RYAN ENVIRONMENTAL	136-USEPAREGIONV	T27375	105840WI	82	Spwaste Solid Oth-Tons	Special Waste Solid Other	WI	TON	23.19
12/15/2011	1000909	0003610	99661623001	LEE & RYAN ENVIRONMENTAL	136-USEPAREGIONV	T27376	105840WI	83	Spwaste Solid Oth-Tons	Special Waste Solid Other	WI	TON	20.73
12/15/2011	1000913	0003610	99661623001	LEE & RYAN ENVIRONMENTAL	136-USEPAREGIONV	27377	105840WI	W606	Spwaste Solid Oth-Tons	Special Waste Solid Other	WI	TON	17.69
12/15/2011	1000916	0003610	99661623001	LEE & RYAN ENVIRONMENTAL	136-USEPAREGIONV	27378	105840WI	80	Spwaste Solid Oth-Tons	Special Waste Solid Other	WI	TON	21.73
12/15/2011	1000919	0003610	99661623001	LEE & RYAN ENVIRONMENTAL	136-USEPAREGIONV	27379	105840WI	63	Spwaste Solid Oth-Tons	Special Waste Solid Other	WI	TON	25.62
12/15/2011	1000920	0003610	99661623001	LEE & RYAN ENVIRONMENTAL	136-USEPAREGIONV	27380	105840WI	85	Spwaste Solid Oth-Tons	Special Waste Solid Other	WI	TON	23.19
12/15/2011	1000923	0003610	99661623001	LEE & RYAN ENVIRONMENTAL	136-USEPAREGIONV	27381	105840WI	75	Spwaste Solid Oth-Tons	Special Waste Solid Other	WI	TON	18.16
12/15/2011	1000925	0003610	99661623001	LEE & RYAN ENVIRONMENTAL	136-USEPAREGIONV	27382	105840WI	686	Spwaste Solid Oth-Tons	Special Waste Solid Other	WI	TON	25.95
12/15/2011	1000932	0003610	99661623001	LEE & RYAN ENVIRONMENTAL	136-USEPAREGIONV	27383	105840WI	R3	Spwaste Solid Oth-Tons	Special Waste Solid Other	WI	TON	18.65
12/15/2011	1000935	0003610	99661623001	LEE & RYAN ENVIRONMENTAL	136-USEPAREGIONV	27384	105840WI	214	Spwaste Solid Oth-Tons	Special Waste Solid Other	WI	TON	17.67
12/15/2011	1000938	0003610	99661623001	LEE & RYAN ENVIRONMENTAL	136-USEPAREGIONV	27385	105840WI	70	Spwaste Solid Oth-Tons	Special Waste Solid Other	WI	TON	22.63
12/15/2011	1000943	0003610	99661623001	LEE & RYAN ENVIRONMENTAL	136-USEPAREGIONV	27386	105840WI	W303	Spwaste Solid Oth-Tons	Special Waste Solid Other	WI	TON	20.73
12/15/2011	1000946	0003610	99661623001	LEE & RYAN ENVIRONMENTAL	136-USEPAREGIONV	27387	105840WI	82	Spwaste Solid Oth-Tons	Special Waste Solid Other	WI	TON	23.6
12/15/2011	1000953	0003610	99661623001	LEE & RYAN ENVIRONMENTAL	136-USEPAREGIONV	27388	105840WI	83	Spwaste Solid Oth-Tons	Special Waste Solid Other	WI	TON	22.93
12/15/2011	1000960	0003610	99661623001	LEE & RYAN ENVIRONMENTAL	136-USEPAREGIONV	27389	105840WI	W606	Spwaste Solid Oth-Tons	Special Waste Solid Other	WI	TON	19.89
12/15/2011	1000968	0003610	99661623001	LEE & RYAN ENVIRONMENTAL	136-USEPAREGIONV	27390	105840WI	80	Spwaste Solid Oth-Tons	Special Waste Solid Other	WI	TON	23.77
12/15/2011	1000971	0003610	99661623001	LEE & RYAN ENVIRONMENTAL	136-USEPAREGIONV	27391	105840WI	63	Spwaste Solid Oth-Tons	Special Waste Solid Other	WI	TON	27.72
12/15/2011	1000975	0003610	99661623001	LEE & RYAN ENVIRONMENTAL	136-USEPAREGIONV	27392	105840WI	85	Spwaste Solid Oth-Tons	Special Waste Solid Other	WI	TON	25.91
12/15/2011	1000976	0003610	99661623001	LEE & RYAN ENVIRONMENTAL	136-USEPAREGIONV	27393	105840WI	84	Spwaste Solid Oth-Tons	Special Waste Solid Other	WI	TON	23.25
12/15/2011	1000979	0003610	99661623001	LEE & RYAN ENVIRONMENTAL	136-USEPAREGIONV	27394	105840WI	75	Spwaste Solid Oth-Tons	Special Waste Solid Other	WI	TON	19.49
12/15/2011	1000980	0003610	99661623001	LEE & RYAN ENVIRONMENTAL	136-USEPAREGIONV	27395	105840WI	686	Spwaste Solid Oth-Tons	Special Waste Solid Other	WI	TON	20.99
12/15/2011	1000983	0003610	99661623001	LEE & RYAN ENVIRONMENTAL	136-USEPAREGIONV	27396	105840WI	70	Spwaste Solid Oth-Tons	Special Waste Solid Other	WI	TON	20.58
12/15/2011	1000987	0003610	99661623001	LEE & RYAN ENVIRONMENTAL	136-USEPAREGIONV	27398	105840WI	T2	Spwaste Solid Oth-Tons	Special Waste Solid Other	WI	TON	23.28
12/15/2011	1000988	0003610	99661623001	LEE & RYAN ENVIRONMENTAL	136-USEPAREGIONV	27397	105840WI	99	Spwaste Solid Oth-Tons	Special Waste Solid Other	WI	TON	22.97
12/15/2011	1000990	0003610	99661623001	LEE & RYAN ENVIRONMENTAL	136-USEPAREGIONV	27399	105840WI	214	Spwaste Solid Oth-Tons	Special Waste Solid Other	WI	TON	24.54
12/15/2011	1000994	0003610	99661623001	LEE & RYAN ENVIRONMENTAL	136-USEPAREGIONV	27400	105840WI	R3	Spwaste Solid Oth-Tons	Special Waste Solid Other	WI	TON	27.14
12/15/2011	1000995	0003610	99661623001	LEE & RYAN ENVIRONMENTAL	136-USEPAREGIONV	27401	105840WI	W303	Spwaste Solid Oth-Tons	Special Waste Solid Other	WI	TON	24.94
12/15/2011	1001001	0003610	99661623001	LEE & RYAN ENVIRONMENTAL	136-USEPAREGIONV	27402	105840WI	TF99	Spwaste Solid Oth-Tons	Special Waste Solid Other	WI	TON	24.98
12/15/2011	1001002	0003610	99661623001	LEE & RYAN ENVIRONMENTAL	136-USEPAREGIONV	27403	105840WI	82	Spwaste Solid Oth-Tons	Special Waste Solid Other	WI	TON	27.39
12/15/2011	1001007	0003610	99661623001	LEE & RYAN ENVIRONMENTAL	136-USEPAREGIONV	27404	105840WI	81	Spwaste Solid Oth-Tons	Special Waste Solid Other	WI	TON	24.71

Ticket Date	Ticket ID	Cust Code	MAS Unique ID	Customer	Generator	Manifest	Profile	Truck	Material	Material Description	Origin	Rate Unit	Tons
12/15/2011	1001008	0003610	99661623001	LEE & RYAN ENVIRONMENTAL	136-USEPAREGIONV	27405	105840WI	TF105	Spwaste Solid Oth-Tons	Special Waste Solid Other	WI	TON	29.36
12/15/2011	1001011	0003610	99661623001	LEE & RYAN ENVIRONMENTAL	136-USEPAREGIONV	27406	105840WI	83	Spwaste Solid Oth-Tons	Special Waste Solid Other	WI	TON	25.94
12/15/2011	1001013	0003610	99661623001	LEE & RYAN ENVIRONMENTAL	136-USEPAREGIONV	27407	105840WI	W606	Spwaste Solid Oth-Tons	Special Waste Solid Other	WI	TON	26.73
12/15/2011	1001016	0003610	99661623001	LEE & RYAN ENVIRONMENTAL	136-USEPAREGIONV	27408	105840WI	80	Spwaste Solid Oth-Tons	Special Waste Solid Other	WI	TON	26.08
12/15/2011	1001020	0003610	99661623001	LEE & RYAN ENVIRONMENTAL	136-USEPAREGIONV	27409	105840WI	63	Spwaste Solid Oth-Tons	Special Waste Solid Other	WI	TON	25.7
12/15/2011	1001021	0003610	99661623001	LEE & RYAN ENVIRONMENTAL	136-USEPAREGIONV	27411	105840WI	70	Spwaste Solid Oth-Tons	Special Waste Solid Other	WI	TON	25.44
12/15/2011	1001022	0003610	99661623001	LEE & RYAN ENVIRONMENTAL	136-USEPAREGIONV	27410	105840WI	85	Spwaste Solid Oth-Tons	Special Waste Solid Other	WI	TON	26.12
12/15/2011	1001024	0003610	99661623001	LEE & RYAN ENVIRONMENTAL	136-USEPAREGIONV	27276	105840WI	686	Spwaste Solid Oth-Tons	Special Waste Solid Other	WI	TON	27.64
12/15/2011	1001027	0003610	99661623001	LEE & RYAN ENVIRONMENTAL	136-USEPAREGIONV	27277	105840WI	84	Spwaste Solid Oth-Tons	Special Waste Solid Other	WI	TON	25.17
12/15/2011	1001031	0003610	99661623001	LEE & RYAN ENVIRONMENTAL	136-USEPAREGIONV	27278	105840WI	75	Spwaste Solid Oth-Tons	Special Waste Solid Other	WI	TON	22.81
12/15/2011	1001040	0003610	99661623001	LEE & RYAN ENVIRONMENTAL	136-USEPAREGIONV	27279	105840WI	99	Spwaste Solid Oth-Tons	Special Waste Solid Other	WI	TON	24.43
12/15/2011	1001044	0003610	99661623001	LEE & RYAN ENVIRONMENTAL	136-USEPAREGIONV	27280	105840WI	214	Spwaste Solid Oth-Tons	Special Waste Solid Other	WI	TON	21.78
12/15/2011	1001046	0003610	99661623001	LEE & RYAN ENVIRONMENTAL	136-USEPAREGIONV	27281	105840WI	T2	Spwaste Solid Oth-Tons	Special Waste Solid Other	WI	TON	24.05
12/15/2011	1001048	0003610	99661623001	LEE & RYAN ENVIRONMENTAL	136-USEPAREGIONV	27282	105840WI	R3	Spwaste Solid Oth-Tons	Special Waste Solid Other	WI	TON	21.88
12/15/2011	1001050	0003610	99661623001	LEE & RYAN ENVIRONMENTAL	136-USEPAREGIONV	27283	105840WI	W303	Spwaste Solid Oth-Tons	Special Waste Solid Other	WI	TON	26.25
12/15/2011	1001057	0003610	99661623001	LEE & RYAN ENVIRONMENTAL	136-USEPAREGIONV	27284	105840WI	81	Spwaste Solid Oth-Tons	Special Waste Solid Other	WI	TON	24.22
12/15/2011	1001058	0003610	99661623001	LEE & RYAN ENVIRONMENTAL	136-USEPAREGIONV	27285	105840WI	TF99	Spwaste Solid Oth-Tons	Special Waste Solid Other	WI	TON	18.85
12/15/2011	1001060	0003610	99661623001	LEE & RYAN ENVIRONMENTAL	136-USEPAREGIONV	27287	105840WI	82	Spwaste Solid Oth-Tons	Special Waste Solid Other	WI	TON	23.9
12/15/2011	1001061	0003610	99661623001	LEE & RYAN ENVIRONMENTAL	136-USEPAREGIONV	27286	105840WI	83	Spwaste Solid Oth-Tons	Special Waste Solid Other	WI	TON	28.92
12/15/2011	1001066	0003610	99661623001	LEE & RYAN ENVIRONMENTAL	136-USEPAREGIONV	27288	105840WI	W606	Spwaste Solid Oth-Tons	Special Waste Solid Other	WI	TON	23.83
12/15/2011	1001067	0003610	99661623001	LEE & RYAN ENVIRONMENTAL	136-USEPAREGIONV	27290	105840WI	70	Spwaste Solid Oth-Tons	Special Waste Solid Other	WI	TON	24.58
12/15/2011	1001068	0003610	99661623001	LEE & RYAN ENVIRONMENTAL	136-USEPAREGIONV	27289	105840WI	TF105	Spwaste Solid Oth-Tons	Special Waste Solid Other	WI	TON	26.84
12/15/2011	1001072	0003610	99661623001	LEE & RYAN ENVIRONMENTAL	136-USEPAREGIONV	27291	105840WI	63	Spwaste Solid Oth-Tons	Special Waste Solid Other	WI	TON	23.75
12/15/2011	1001073	0003610	99661623001	LEE & RYAN ENVIRONMENTAL	136-USEPAREGIONV	27292	105840WI	80	Spwaste Solid Oth-Tons	Special Waste Solid Other	WI	TON	22.63
12/15/2011	1001077	0003610	99661623001	LEE & RYAN ENVIRONMENTAL	136-USEPAREGIONV	T27293	105840WI	84	Spwaste Solid Oth-Tons	Special Waste Solid Other	WI	TON	23.48
12/15/2011	1001079	0003610	99661623001	LEE & RYAN ENVIRONMENTAL	136-USEPAREGIONV	T27294	105840WI	85	Spwaste Solid Oth-Tons	Special Waste Solid Other	WI	TON	27.29
12/15/2011	1001082	0003610	99661623001	LEE & RYAN ENVIRONMENTAL	136-USEPAREGIONV	T27295	105840WI	75	Spwaste Solid Oth-Tons	Special Waste Solid Other	WI	TON	21.57
12/15/2011	1001085	0003610	99661623001	LEE & RYAN ENVIRONMENTAL	136-USEPAREGIONV	T27297	105840WI	686	Spwaste Solid Oth-Tons	Special Waste Solid Other	WI	TON	25.19
12/15/2011	1001088	0003610	99661623001	LEE & RYAN ENVIRONMENTAL	136-USEPAREGIONV	T27296	105840WI	99	Spwaste Solid Oth-Tons	Special Waste Solid Other	WI	TON	24.77
12/15/2011	1001092	0003610	99661623001	LEE & RYAN ENVIRONMENTAL	136-USEPAREGIONV	T27298	105840WI	R3	Spwaste Solid Oth-Tons	Special Waste Solid Other	WI	TON	18.88
12/15/2011	1001097	0003610	99661623001	LEE & RYAN ENVIRONMENTAL	136-USEPAREGIONV	T27299	105840WI	T2	Spwaste Solid Oth-Tons	Special Waste Solid Other	WI	TON	23.16
12/15/2011	1001099	0003610	99661623001	LEE & RYAN ENVIRONMENTAL	136-USEPAREGIONV	T27300	105840WI	214	Spwaste Solid Oth-Tons	Special Waste Solid Other	WI	TON	22.64
12/15/2011	1001101	0003610	99661623001	LEE & RYAN ENVIRONMENTAL	136-USEPAREGIONV	T27301	105840WI	W303	Spwaste Solid Oth-Tons	Special Waste Solid Other	WI	TON	26.02
12/15/2011	1001106	0003610	99661623001	LEE & RYAN ENVIRONMENTAL	136-USEPAREGIONV	27302	105840WI	81	Spwaste Solid Oth-Tons	Special Waste Solid Other	WI	TON	25.4
12/15/2011	1001109	0003610	99661623001	LEE & RYAN ENVIRONMENTAL	136-USEPAREGIONV	27303	105840WI	TF99	Spwaste Solid Oth-Tons	Special Waste Solid Other	WI	TON	25.16
12/15/2011	1001110	0003610	99661623001	LEE & RYAN ENVIRONMENTAL	136-USEPAREGIONV	27304	105840WI	82	Spwaste Solid Oth-Tons	Special Waste Solid Other	WI	TON	24.7
12/15/2011	1001112	0003610	99661623001	LEE & RYAN ENVIRONMENTAL	136-USEPAREGIONV	27305	105840WI	83	Spwaste Solid Oth-Tons	Special Waste Solid Other	WI	TON	25.23
12/15/2011	1001113	0003610	99661623001	LEE & RYAN ENVIRONMENTAL	136-USEPAREGIONV	27306	105840WI	70	Spwaste Solid Oth-Tons	Special Waste Solid Other	WI	TON	25.67
12/15/2011	1001119	0003610	99661623001	LEE & RYAN ENVIRONMENTAL	136-USEPAREGIONV	27307	105840WI	W606	Spwaste Solid Oth-Tons	Special Waste Solid Other	WI	TON	26.42
12/15/2011	1001120	0003610	99661623001	LEE & RYAN ENVIRONMENTAL	136-USEPAREGIONV	27308	105840WI	TF105	Spwaste Solid Oth-Tons	Special Waste Solid Other	WI	TON	24.39
12/15/2011	1001123	0003610	99661623001	LEE & RYAN ENVIRONMENTAL	136-USEPAREGIONV	27309	105840WI	80	Spwaste Solid Oth-Tons	Special Waste Solid Other	WI	TON	29.08
12/15/2011	1001128	0003610	99661623001	LEE & RYAN ENVIRONMENTAL	136-USEPAREGIONV	27310	105840WI	85	Spwaste Solid Oth-Tons	Special Waste Solid Other	WI	TON	26.43
12/15/2011	1001130	0003610	99661623001	LEE & RYAN ENVIRONMENTAL	136-USEPAREGIONV	27311	105840WI	63	Spwaste Solid Oth-Tons	Special Waste Solid Other	WI	TON	24.62

Ticket Date	Ticket ID	Cust Code	MAS Unique ID	Customer	Generator	Manifest	Profile	Truck	Material	Material Description	Origin	Rate Unit	Tons
12/15/2011	1001132	0003610	99661623001	LEE & RYAN ENVIRONMENTAL	136-USEPAREGIONV	27312	105840WI	84	Spwaste Solid Oth-Tons	Special Waste Solid Other	WI	TON	27.34
12/15/2011	1001133	0003610	99661623001	LEE & RYAN ENVIRONMENTAL	136-USEPAREGIONV	27313	105840WI	686	Spwaste Solid Oth-Tons	Special Waste Solid Other	WI	TON	26.64
12/15/2011	1001136	0003610	99661623001	LEE & RYAN ENVIRONMENTAL	136-USEPAREGIONV	27314	105840WI	75	Spwaste Solid Oth-Tons	Special Waste Solid Other	WI	TON	21.5
12/15/2011	1001140	0003610	99661623001	LEE & RYAN ENVIRONMENTAL	136-USEPAREGIONV	27315	105840WI	214	Spwaste Solid Oth-Tons	Special Waste Solid Other	WI	TON	20.9
12/15/2011	1001141	0003610	99661623001	LEE & RYAN ENVIRONMENTAL	136-USEPAREGIONV	27316	105840WI	T2	Spwaste Solid Oth-Tons	Special Waste Solid Other	WI	TON	23.72
12/15/2011	1001142	0003610	99661623001	LEE & RYAN ENVIRONMENTAL	136-USEPAREGIONV	27317	105840WI	99	Spwaste Solid Oth-Tons	Special Waste Solid Other	WI	TON	24.74
12/15/2011	1001144	0003610	99661623001	LEE & RYAN ENVIRONMENTAL	136-USEPAREGIONV	27318	105840WI	R3	Spwaste Solid Oth-Tons	Special Waste Solid Other	WI	TON	29.19
12/15/2011	1001147	0003610	99661623001	LEE & RYAN ENVIRONMENTAL	136-USEPAREGIONV	27319	105840WI	W303	Spwaste Solid Oth-Tons	Special Waste Solid Other	WI	TON	24.35
12/15/2011	1001154	0003610	99661623001	LEE & RYAN ENVIRONMENTAL	136-USEPAREGIONV	27321	105840WI	81	Spwaste Solid Oth-Tons	Special Waste Solid Other	WI	TON	23.32
12/15/2011	1001156	0003610	99661623001	LEE & RYAN ENVIRONMENTAL	136-USEPAREGIONV	27322	105840WI	83	Spwaste Solid Oth-Tons	Special Waste Solid Other	WI	TON	24.19
12/15/2011	1001157	0003610	99661623001	LEE & RYAN ENVIRONMENTAL	136-USEPAREGIONV	27320	105840WI	TF99	Spwaste Solid Oth-Tons	Special Waste Solid Other	WI	TON	26.69
12/15/2011	1001158	0003610	99661623001	LEE & RYAN ENVIRONMENTAL	136-USEPAREGIONV	27324	105840WI	70	Spwaste Solid Oth-Tons	Special Waste Solid Other	WI	TON	26.11
12/15/2011	1001159	0003610	99661623001	LEE & RYAN ENVIRONMENTAL	136-USEPAREGIONV	27323	105840WI	82	Spwaste Solid Oth-Tons	Special Waste Solid Other	WI	TON	26.35
12/15/2011	1001172	0003610	99661623001	LEE & RYAN ENVIRONMENTAL	136-USEPAREGIONV	27325	105840WI	W606	Spwaste Solid Oth-Tons	Special Waste Solid Other	WI	TON	24.36
12/15/2011	1001173	0003610	99661623001	LEE & RYAN ENVIRONMENTAL	136-USEPAREGIONV	27326	105840WI	TF105	Spwaste Solid Oth-Tons	Special Waste Solid Other	WI	TON	25.02
12/15/2011	1001176	0003610	99661623001	LEE & RYAN ENVIRONMENTAL	136-USEPAREGIONV	27327	105840WI	80	Spwaste Solid Oth-Tons	Special Waste Solid Other	WI	TON	24.78
12/15/2011	1001182	0003610	99661623001	LEE & RYAN ENVIRONMENTAL	136-USEPAREGIONV	27328	105840WI	85	Spwaste Solid Oth-Tons	Special Waste Solid Other	WI	TON	26.38
12/15/2011	1001187	0003610	99661623001	LEE & RYAN ENVIRONMENTAL	136-USEPAREGIONV	27329	105840WI	84	Spwaste Solid Oth-Tons	Special Waste Solid Other	WI	TON	25.56
12/15/2011	1001190	0003610	99661623001	LEE & RYAN ENVIRONMENTAL	136-USEPAREGIONV	27330	105840WI	686	Spwaste Solid Oth-Tons	Special Waste Solid Other	WI	TON	24.46
12/15/2011	1001197	0003610	99661623001	LEE & RYAN ENVIRONMENTAL	136-USEPAREGIONV	27331	105840WI	63	Spwaste Solid Oth-Tons	Special Waste Solid Other	WI	TON	24.58
12/15/2011	1001199	0003610	99661623001	LEE & RYAN ENVIRONMENTAL	136-USEPAREGIONV	27412	105840WI	75	Spwaste Solid Oth-Tons	Special Waste Solid Other	WI	TON	21.33
12/15/2011	1001200	0003610	99661623001	LEE & RYAN ENVIRONMENTAL	136-USEPAREGIONV	27413	105840WI	T2	Spwaste Solid Oth-Tons	Special Waste Solid Other	WI	TON	23.52
12/15/2011	1001201	0003610	99661623001	LEE & RYAN ENVIRONMENTAL	136-USEPAREGIONV	27414	105840WI	214	Spwaste Solid Oth-Tons	Special Waste Solid Other	WI	TON	21.29
12/15/2011	1001205	0003610	99661623001	LEE & RYAN ENVIRONMENTAL	136-USEPAREGIONV	27415	105840WI	R3	Spwaste Solid Oth-Tons	Special Waste Solid Other	WI	TON	24.6
12/15/2011	1001207	0003610	99661623001	LEE & RYAN ENVIRONMENTAL	136-USEPAREGIONV	27416	105840WI	W303	Spwaste Solid Oth-Tons	Special Waste Solid Other	WI	TON	24.86
12/15/2011	1001209	0003610	99661623001	LEE & RYAN ENVIRONMENTAL	136-USEPAREGIONV	27417	105840WI	81	Spwaste Solid Oth-Tons	Special Waste Solid Other	WI	TON	24.68
12/15/2011	1001211	0003610	99661623001	LEE & RYAN ENVIRONMENTAL	136-USEPAREGIONV	27418	105840WI	83	Spwaste Solid Oth-Tons	Special Waste Solid Other	WI	TON	26.1
12/15/2011	1001212	0003610	99661623001	LEE & RYAN ENVIRONMENTAL	136-USEPAREGIONV	27419	105840WI	70	Spwaste Solid Oth-Tons	Special Waste Solid Other	WI	TON	22.76
12/15/2011	1001216	0003610	99661623001	LEE & RYAN ENVIRONMENTAL	136-USEPAREGIONV	27420	105840WI	99	Spwaste Solid Oth-Tons	Special Waste Solid Other	WI	TON	25.6
12/15/2011	1001217	0003610	99661623001	LEE & RYAN ENVIRONMENTAL	136-USEPAREGIONV	27421	105840WI	82	Spwaste Solid Oth-Tons	Special Waste Solid Other	WI	TON	20.4
12/15/2011	1001218	0003610	99661623001	LEE & RYAN ENVIRONMENTAL	136-USEPAREGIONV	27422	105840WI	TF99	Spwaste Solid Oth-Tons	Special Waste Solid Other	WI	TON	22.84
12/15/2011	1001225	0003610	99661623001	LEE & RYAN ENVIRONMENTAL	136-USEPAREGIONV	27423	105840WI	W606	Spwaste Solid Oth-Tons	Special Waste Solid Other	WI	TON	24.77
12/15/2011	1001228	0003610	99661623001	LEE & RYAN ENVIRONMENTAL	136-USEPAREGIONV	27424	105840WI	TF105	Spwaste Solid Oth-Tons	Special Waste Solid Other	WI	TON	27.74
12/15/2011	1001236	0003610	99661623001	LEE & RYAN ENVIRONMENTAL	136-USEPAREGIONV	27426	105840WI	84	Spwaste Solid Oth-Tons	Special Waste Solid Other	WI	TON	28
12/15/2011	1001238	0003610	99661623001	LEE & RYAN ENVIRONMENTAL	136-USEPAREGIONV	27427	105840WI	85	Spwaste Solid Oth-Tons	Special Waste Solid Other	WI	TON	27.12
12/15/2011	1001239	0003610	99661623001	LEE & RYAN ENVIRONMENTAL	136-USEPAREGIONV	27428	105840WI	686	Spwaste Solid Oth-Tons	Special Waste Solid Other	WI	TON	23.05
12/15/2011	1001241	0003610	99661623001	LEE & RYAN ENVIRONMENTAL	136-USEPAREGIONV	27425	105840WI	80	Spwaste Solid Oth-Tons	Special Waste Solid Other	WI	TON	29.29
12/15/2011	1001243	0003610	99661623001	LEE & RYAN ENVIRONMENTAL	136-USEPAREGIONV	27429	105840WI	75	Spwaste Solid Oth-Tons	Special Waste Solid Other	WI	TON	22.57
12/15/2011	1001244	0003610	99661623001	LEE & RYAN ENVIRONMENTAL	136-USEPAREGIONV	27430	105840WI	T2	Spwaste Solid Oth-Tons	Special Waste Solid Other	WI	TON	27.83
12/15/2011	1001245	0003610	99661623001	LEE & RYAN ENVIRONMENTAL	136-USEPAREGIONV	27431	105840WI	214	Spwaste Solid Oth-Tons	Special Waste Solid Other	WI	TON	21.89
12/15/2011	1001246	0003610	99661623001	LEE & RYAN ENVIRONMENTAL	136-USEPAREGIONV	30682	105840WI	R3	Spwaste Solid Oth-Tons	Special Waste Solid Other	WI	TON	23.34
12/15/2011	1001247	0003610	99661623001	LEE & RYAN ENVIRONMENTAL	136-USEPAREGIONV	30681	105840WI	70	Spwaste Solid Oth-Tons	Special Waste Solid Other	WI	TON	25.19
12/15/2011	1001249	0003610	99661623001	LEE & RYAN ENVIRONMENTAL	136-USEPAREGIONV	30680	105840WI	63	Spwaste Solid Oth-Tons	Special Waste Solid Other	WI	TON	27.58

Ticket Date	Ticket ID	Cust Code	MAS Unique ID	Customer	Generator	Manifest	Profile	Truck	Material	Material Description	Origin	Rate Unit	Tons
12/15/2011	1001251	0003610	99661623001	LEE & RYAN ENVIRONMENTAL	136-USEPAREGIONV	30678	105840WI	81	Spwaste Solid Oth-Tons	Special Waste Solid Other	WI	TON	27.46
12/15/2011	1001252	0003610	99661623001	LEE & RYAN ENVIRONMENTAL	136-USEPAREGIONV	30676	105840WI	82	Spwaste Solid Oth-Tons	Special Waste Solid Other	WI	TON	23.96
12/15/2011	1001253	0003610	99661623001	LEE & RYAN ENVIRONMENTAL	136-USEPAREGIONV	30677	105840WI	W303	Spwaste Solid Oth-Tons	Special Waste Solid Other	WI	TON	24.16
12/15/2011	1001254	0003610	99661623001	LEE & RYAN ENVIRONMENTAL	136-USEPAREGIONV	30675	105840WI	83	Spwaste Solid Oth-Tons	Special Waste Solid Other	WI	TON	28.96
12/15/2011	1001255	0003610	99661623001	LEE & RYAN ENVIRONMENTAL	136-USEPAREGIONV	30674	105840WI	99	Spwaste Solid Oth-Tons	Special Waste Solid Other	WI	TON	22.41
12/15/2011	1001256	0003610	99661623001	LEE & RYAN ENVIRONMENTAL	136-USEPAREGIONV	30679	105840WI	TF99	Spwaste Solid Oth-Tons	Special Waste Solid Other	WI	TON	27.63
12/15/2011	1001258	0003610	99661623001	LEE & RYAN ENVIRONMENTAL	136-USEPAREGIONV	30673	105840WI	W606	Spwaste Solid Oth-Tons	Special Waste Solid Other	WI	TON	24.93
12/15/2011	1001262	0003610	99661623001	LEE & RYAN ENVIRONMENTAL	136-USEPAREGIONV	3672	105840WI	TF105	Spwaste Solid Oth-Tons	Special Waste Solid Other	WI	TON	26.44
12/15/2011	1001264	0003610	99661623001	LEE & RYAN ENVIRONMENTAL	136-USEPAREGIONV	30671	105840WI	80	Spwaste Solid Oth-Tons	Special Waste Solid Other	WI	TON	23.24
12/15/2011	1001266	0003610	99661623001	LEE & RYAN ENVIRONMENTAL	136-USEPAREGIONV	30670	105840WI	84	Spwaste Solid Oth-Tons	Special Waste Solid Other	WI	TON	29.82
12/15/2011	1001267	0003610	99661623001	LEE & RYAN ENVIRONMENTAL	136-USEPAREGIONV	30669	105840WI	85	Spwaste Solid Oth-Tons	Special Waste Solid Other	WI	TON	26.83
12/15/2011	1001268	0003610	99661623001	LEE & RYAN ENVIRONMENTAL	136-USEPAREGIONV	30668	105840WI	686	Spwaste Solid Oth-Tons	Special Waste Solid Other	WI	TON	23.59
12/15/2011	1001269	0003610	99661623001	LEE & RYAN ENVIRONMENTAL	136-USEPAREGIONV	30667	105840WI	70	Spwaste Solid Oth-Tons	Special Waste Solid Other	WI	TON	29.48
12/15/2011	1001270	0003610	99661623001	LEE & RYAN ENVIRONMENTAL	136-USEPAREGIONV	30666	105840WI	T2	Spwaste Solid Oth-Tons	Special Waste Solid Other	WI	TON	23.68
12/15/2011	1001271	0003610	99661623001	LEE & RYAN ENVIRONMENTAL	136-USEPAREGIONV	30665	105840WI	214	Spwaste Solid Oth-Tons	Special Waste Solid Other	WI	TON	22.86
12/15/2011	1001272	0003610	99661623001	LEE & RYAN ENVIRONMENTAL	136-USEPAREGIONV	30664	105840WI	R3	Spwaste Solid Oth-Tons	Special Waste Solid Other	WI	TON	23.27
12/15/2011	1001273	0003610	99661623001	LEE & RYAN ENVIRONMENTAL	136-USEPAREGIONV	30663	105840WI	W303	Spwaste Solid Oth-Tons	Special Waste Solid Other	WI	TON	26.36
12/15/2011	1001274	0003610	99661623001	LEE & RYAN ENVIRONMENTAL	136-USEPAREGIONV	30662	105840WI	82	Spwaste Solid Oth-Tons	Special Waste Solid Other	WI	TON	23.34
12/15/2011	1001275	0003610	99661623001	LEE & RYAN ENVIRONMENTAL	136-USEPAREGIONV	30660	105840WI	TF105	Spwaste Solid Oth-Tons	Special Waste Solid Other	WI	TON	25
12/15/2011	1001276	0003610	99661623001	LEE & RYAN ENVIRONMENTAL	136-USEPAREGIONV	30661	105840WI	83	Spwaste Solid Oth-Tons	Special Waste Solid Other	WI	TON	28.4
12/15/2011	1001277	0003610	99661623001	LEE & RYAN ENVIRONMENTAL	136-USEPAREGIONV	30659	105840WI	99	Spwaste Solid Oth-Tons	Special Waste Solid Other	WI	TON	27.37
12/15/2011	1001278	0003610	99661623001	LEE & RYAN ENVIRONMENTAL	136-USEPAREGIONV	30658	105840WI	80	Spwaste Solid Oth-Tons	Special Waste Solid Other	WI	TON	23.56
12/15/2011	1001279	0003610	99661623001	LEE & RYAN ENVIRONMENTAL	136-USEPAREGIONV	30657	105840WI	84	Spwaste Solid Oth-Tons	Special Waste Solid Other	WI	TON	26.53
12/15/2011	1001280	0003610	99661623001	LEE & RYAN ENVIRONMENTAL	136-USEPAREGIONV	30656	105840WI	TF105	Spwaste Solid Oth-Tons	Special Waste Solid Other	WI	TON	23.64
12/15/2011	1001281	0003610	99661623001	LEE & RYAN ENVIRONMENTAL	136-USEPAREGIONV	30606	105840WI	686	Spwaste Solid Oth-Tons	Special Waste Solid Other	WI	TON	28.57
12/15/2011	1001282	0003610	99661623001	LEE & RYAN ENVIRONMENTAL	136-USEPAREGIONV	30607	105840WI	85	Spwaste Solid Oth-Tons	Special Waste Solid Other	WI	TON	23.67
12/16/2011	1001292	0003610	99661623001	LEE & RYAN ENVIRONMENTAL	136-USEPAREGIONV	SEE ATTACHED	105840WI	61	Spwaste Solid Oth-Tons	Special Waste Solid Other	WI	TON	22.67
12/16/2011	1001294	0003610	99661623001	LEE & RYAN ENVIRONMENTAL	136-USEPAREGIONV	T30605	105840WI	82	Spwaste Solid Oth-Tons	Special Waste Solid Other	WI	TON	22.59
12/16/2011	1001297	0003610	99661623001	LEE & RYAN ENVIRONMENTAL	136-USEPAREGIONV	T30604	105840WI	T2	Spwaste Solid Oth-Tons	Special Waste Solid Other	WI	TON	25.7
12/16/2011	1001301	0003610	99661623001	LEE & RYAN ENVIRONMENTAL	136-USEPAREGIONV	T30603	105840WI	686	Spwaste Solid Oth-Tons	Special Waste Solid Other	WI	TON	23.76
12/16/2011	1001304	0003610	99661623001	LEE & RYAN ENVIRONMENTAL	136-USEPAREGIONV	T30602	105840WI	99	Spwaste Solid Oth-Tons	Special Waste Solid Other	WI	TON	20.81
12/16/2011	1001308	0003610	99661623001	LEE & RYAN ENVIRONMENTAL	136-USEPAREGIONV	T30601	105840WI	80	Spwaste Solid Oth-Tons	Special Waste Solid Other	WI	TON	24.55
12/16/2011	1001309	0003610	99661623001	LEE & RYAN ENVIRONMENTAL	136-USEPAREGIONV	T30600	105840WI	214	Spwaste Solid Oth-Tons	Special Waste Solid Other	WI	TON	24.41
12/16/2011	1001310	0003610	99661623001	LEE & RYAN ENVIRONMENTAL	136-USEPAREGIONV	T30599	105840WI	81	Spwaste Solid Oth-Tons	Special Waste Solid Other	WI	TON	24.66
12/16/2011	1001312	0003610	99661623001	LEE & RYAN ENVIRONMENTAL	136-USEPAREGIONV	T30598	105840WI	84	Spwaste Solid Oth-Tons	Special Waste Solid Other	WI	TON	29.34
12/16/2011	1001314	0003610	99661623001	LEE & RYAN ENVIRONMENTAL	136-USEPAREGIONV	T30596	105840WI	85	Spwaste Solid Oth-Tons	Special Waste Solid Other	WI	TON	27.58
12/16/2011	1001316	0003610	99661623001	LEE & RYAN ENVIRONMENTAL	136-USEPAREGIONV	T30597	105840WI	R4	Spwaste Solid Oth-Tons	Special Waste Solid Other	WI	TON	22.53
12/16/2011	1001317	0003610	99661623001	LEE & RYAN ENVIRONMENTAL	136-USEPAREGIONV	T30595	105840WI	75	Spwaste Solid Oth-Tons	Special Waste Solid Other	WI	TON	24.25
12/16/2011	1001320	0003610	99661623001	LEE & RYAN ENVIRONMENTAL	136-USEPAREGIONV	T30594	105840WI	R6	Spwaste Solid Oth-Tons	Special Waste Solid Other	WI	TON	25.87
12/16/2011	1001322	0003610	99661623001	LEE & RYAN ENVIRONMENTAL	136-USEPAREGIONV	T30593	105840WI	W202	Spwaste Solid Oth-Tons	Special Waste Solid Other	WI	TON	27.16
12/16/2011	1001323	0003610	99661623001	LEE & RYAN ENVIRONMENTAL	136-USEPAREGIONV	T30592	105840WI	73	Spwaste Solid Oth-Tons	Special Waste Solid Other	WI	TON	24.79
12/16/2011	1001325	0003610	99661623001	LEE & RYAN ENVIRONMENTAL	136-USEPAREGIONV	T30591	105840WI	R1	Spwaste Solid Oth-Tons	Special Waste Solid Other	WI	TON	24.35
12/16/2011	1001326	0003610	99661623001	LEE & RYAN ENVIRONMENTAL	136-USEPAREGIONV	T30590	105840WI	R2	Spwaste Solid Oth-Tons	Special Waste Solid Other	WI	TON	25.1

Ticket Date	Ticket ID	Cust Code	MAS Unique ID	Customer	Generator	Manifest	Profile	Truck	Material	Material Description	Origin	Rate Unit	Tons
12/16/2011	1001328	0003610	99661623001	LEE & RYAN ENVIRONMENTAL	136-USEPAREGIONV	T30589	105840WI	W101	Spwaste Solid Oth-Tons	Special Waste Solid Other	WI	TON	24.93
12/16/2011	1001332	0003610	99661623001	LEE & RYAN ENVIRONMENTAL	136-USEPAREGIONV	T30588	105840WI	63	Spwaste Solid Oth-Tons	Special Waste Solid Other	WI	TON	30.04
12/16/2011	1001333	0003610	99661623001	LEE & RYAN ENVIRONMENTAL	136-USEPAREGIONV	T30587	105840WI	W303	Spwaste Solid Oth-Tons	Special Waste Solid Other	WI	TON	26.59
12/16/2011	1001334	0003610	99661623001	LEE & RYAN ENVIRONMENTAL	136-USEPAREGIONV	T30586	105840WI	74	Spwaste Solid Oth-Tons	Special Waste Solid Other	WI	TON	25.02
12/16/2011	1001337	0003610	99661623001	LEE & RYAN ENVIRONMENTAL	136-USEPAREGIONV	T30585	105840WI	W606	Spwaste Solid Oth-Tons	Special Waste Solid Other	WI	TON	22.82
12/16/2011	1001340	0003610	99661623001	LEE & RYAN ENVIRONMENTAL	136-USEPAREGIONV	T30584	105840WI	82	Spwaste Solid Oth-Tons	Special Waste Solid Other	WI	TON	25.33
12/16/2011	1001342	0003610	99661623001	LEE & RYAN ENVIRONMENTAL	136-USEPAREGIONV	T30583	105840WI	T2	Spwaste Solid Oth-Tons	Special Waste Solid Other	WI	TON	25.03
12/16/2011	1001344	0003610	99661623001	LEE & RYAN ENVIRONMENTAL	136-USEPAREGIONV	T30580	105840WI	686	Spwaste Solid Oth-Tons	Special Waste Solid Other	WI	TON	23.81
12/16/2011	1001345	0003610	99661623001	LEE & RYAN ENVIRONMENTAL	136-USEPAREGIONV	T30582	105840WI	61	Spwaste Solid Oth-Tons	Special Waste Solid Other	WI	TON	23.93
12/16/2011	1001346	0003610	99661623001	LEE & RYAN ENVIRONMENTAL	136-USEPAREGIONV	T30579	105840WI	83	Spwaste Solid Oth-Tons	Special Waste Solid Other	WI	TON	26.06
12/16/2011	1001348	0003610	99661623001	LEE & RYAN ENVIRONMENTAL	136-USEPAREGIONV	T30578	105840WI	99	Spwaste Solid Oth-Tons	Special Waste Solid Other	WI	TON	24.9
12/16/2011	1001351	0003610	99661623001	LEE & RYAN ENVIRONMENTAL	136-USEPAREGIONV	T30577	105840WI	80	Spwaste Solid Oth-Tons	Special Waste Solid Other	WI	TON	25.33
12/16/2011	1001352	0003610	99661623001	LEE & RYAN ENVIRONMENTAL	136-USEPAREGIONV	T30576	105840WI	70	Spwaste Solid Oth-Tons	Special Waste Solid Other	WI	TON	23.73
12/16/2011	1001354	0003610	99661623001	LEE & RYAN ENVIRONMENTAL	136-USEPAREGIONV	T30574	105840WI	81	Spwaste Solid Oth-Tons	Special Waste Solid Other	WI	TON	26.05
12/16/2011	1001360	0003610	99661623001	LEE & RYAN ENVIRONMENTAL	136-USEPAREGIONV	T30573	105840WI	214	Spwaste Solid Oth-Tons	Special Waste Solid Other	WI	TON	22
12/16/2011	1001363	0003610	99661623001	LEE & RYAN ENVIRONMENTAL	136-USEPAREGIONV	T30575	105840WI	84	Spwaste Solid Oth-Tons	Special Waste Solid Other	WI	TON	23.15
12/16/2011	1001364	0003610	99661623001	LEE & RYAN ENVIRONMENTAL	136-USEPAREGIONV	T30572	105840WI	85	Spwaste Solid Oth-Tons	Special Waste Solid Other	WI	TON	26.55
12/16/2011	1001365	0003610	99661623001	LEE & RYAN ENVIRONMENTAL	136-USEPAREGIONV	T30571	105840WI	R4	Spwaste Solid Oth-Tons	Special Waste Solid Other	WI	TON	22.84
12/16/2011	1001370	0003610	99661623001	LEE & RYAN ENVIRONMENTAL	136-USEPAREGIONV	30570	105840WI	R6	Spwaste Solid Oth-Tons	Special Waste Solid Other	WI	TON	23.6
12/16/2011	1001371	0003610	99661623001	LEE & RYAN ENVIRONMENTAL	136-USEPAREGIONV	30569	105840WI	W202	Spwaste Solid Oth-Tons	Special Waste Solid Other	WI	TON	26.42
12/16/2011	1001375	0003610	99661623001	LEE & RYAN ENVIRONMENTAL	136-USEPAREGIONV	30568	105840WI	75	Spwaste Solid Oth-Tons	Special Waste Solid Other	WI	TON	26.31
12/16/2011	1001376	0003610	99661623001	LEE & RYAN ENVIRONMENTAL	136-USEPAREGIONV	30567	105840WI	73	Spwaste Solid Oth-Tons	Special Waste Solid Other	WI	TON	23.42
12/16/2011	1001380	0003610	99661623001	LEE & RYAN ENVIRONMENTAL	136-USEPAREGIONV	30566	105840WI	R1	Spwaste Solid Oth-Tons	Special Waste Solid Other	WI	TON	24.68
12/16/2011	1001382	0003610	99661623001	LEE & RYAN ENVIRONMENTAL	136-USEPAREGIONV	30565	105840WI	R2	Spwaste Solid Oth-Tons	Special Waste Solid Other	WI	TON	26.27
12/16/2011	1001388	0003610	99661623001	LEE & RYAN ENVIRONMENTAL	136-USEPAREGIONV	30563	105840WI	W303	Spwaste Solid Oth-Tons	Special Waste Solid Other	WI	TON	21.39
12/16/2011	1001391	0003610	99661623001	LEE & RYAN ENVIRONMENTAL	136-USEPAREGIONV	30562	105840WI	82	Spwaste Solid Oth-Tons	Special Waste Solid Other	WI	TON	28.08
12/16/2011	1001392	0003610	99661623001	LEE & RYAN ENVIRONMENTAL	136-USEPAREGIONV	30564	105840WI	63	Spwaste Solid Oth-Tons	Special Waste Solid Other	WI	TON	31.3
12/16/2011	1001393	0003610	99661623001	LEE & RYAN ENVIRONMENTAL	136-USEPAREGIONV	30558	105840WI	686	Spwaste Solid Oth-Tons	Special Waste Solid Other	WI	TON	22.71
12/16/2011	1001395	0003610	99661623001	LEE & RYAN ENVIRONMENTAL	136-USEPAREGIONV	30560	105840WI	T2	Spwaste Solid Oth-Tons	Special Waste Solid Other	WI	TON	24.56
12/16/2011	1001396	0003610	99661623001	LEE & RYAN ENVIRONMENTAL	136-USEPAREGIONV	30559	105840WI	W606	Spwaste Solid Oth-Tons	Special Waste Solid Other	WI	TON	22.84
12/16/2011	1001398	0003610	99661623001	LEE & RYAN ENVIRONMENTAL	136-USEPAREGIONV	30561	105840WI	W101	Spwaste Solid Oth-Tons	Special Waste Solid Other	WI	TON	26.36
12/16/2011	1001399	0003610	99661623001	LEE & RYAN ENVIRONMENTAL	136-USEPAREGIONV	30731	105840WI	83	Spwaste Solid Oth-Tons	Special Waste Solid Other	WI	TON	28.54
12/16/2011	1001402	0003610	99661623001	LEE & RYAN ENVIRONMENTAL	136-USEPAREGIONV	30732	105840WI	RR61	Spwaste Solid Oth-Tons	Special Waste Solid Other	WI	TON	21.22
12/16/2011	1001403	0003610	99661623001	LEE & RYAN ENVIRONMENTAL	136-USEPAREGIONV	30733	105840WI	99	Spwaste Solid Oth-Tons	Special Waste Solid Other	WI	TON	23.01
12/16/2011	1001406	0003610	99661623001	LEE & RYAN ENVIRONMENTAL	136-USEPAREGIONV	30734	105840WI	70	Spwaste Solid Oth-Tons	Special Waste Solid Other	WI	TON	24.7
12/16/2011	1001413	0003610	99661623001	LEE & RYAN ENVIRONMENTAL	136-USEPAREGIONV	30735	105840WI	80	Spwaste Solid Oth-Tons	Special Waste Solid Other	WI	TON	26.25
12/16/2011	1001416	0003610	99661623001	LEE & RYAN ENVIRONMENTAL	136-USEPAREGIONV	30736	105840WI	81	Spwaste Solid Oth-Tons	Special Waste Solid Other	WI	TON	22.02
12/16/2011	1001419	0003610	99661623001	LEE & RYAN ENVIRONMENTAL	136-USEPAREGIONV	30737	105840WI	84	Spwaste Solid Oth-Tons	Special Waste Solid Other	WI	TON	27.21
12/16/2011	1001425	0003610	99661623001	LEE & RYAN ENVIRONMENTAL	136-USEPAREGIONV	30739	105840WI	214	Spwaste Solid Oth-Tons	Special Waste Solid Other	WI	TON	20.16
12/16/2011	1001426	0003610	99661623001	LEE & RYAN ENVIRONMENTAL	136-USEPAREGIONV	30738	105840WI	85	Spwaste Solid Oth-Tons	Special Waste Solid Other	WI	TON	28.88
12/16/2011	1001428	0003610	99661623001	LEE & RYAN ENVIRONMENTAL	136-USEPAREGIONV	30740	105840WI	R4	Spwaste Solid Oth-Tons	Special Waste Solid Other	WI	TON	24.55
12/16/2011	1001434	0003610	99661623001	LEE & RYAN ENVIRONMENTAL	136-USEPAREGIONV	30742	105840WI	W202	Spwaste Solid Oth-Tons	Special Waste Solid Other	WI	TON	22.66
12/16/2011	1001435	0003610	99661623001	LEE & RYAN ENVIRONMENTAL	136-USEPAREGIONV	30741	105840WI	R6	Spwaste Solid Oth-Tons	Special Waste Solid Other	WI	TON	24.6

Ticket Date	Ticket ID	Cust Code	MAS Unique ID	Customer	Generator	Manifest	Profile	Truck	Material	Material Description	Origin	Rate Unit	Tons
12/16/2011	1001436	0003610	99661623001	LEE & RYAN ENVIRONMENTAL	136-USEPAREGIONV	30743	105840WI	75	Spwaste Solid Oth-Tons	Special Waste Solid Other	WI	TON	22.91
12/16/2011	1001440	0003610	99661623001	LEE & RYAN ENVIRONMENTAL	136-USEPAREGIONV	30744	105840WI	73	Spwaste Solid Oth-Tons	Special Waste Solid Other	WI	TON	24.9
12/16/2011	1001441	0003610	99661623001	LEE & RYAN ENVIRONMENTAL	136-USEPAREGIONV	30746	105840WI	686	Spwaste Solid Oth-Tons	Special Waste Solid Other	WI	TON	24.84
12/16/2011	1001442	0003610	99661623001	LEE & RYAN ENVIRONMENTAL	136-USEPAREGIONV	30745	105840WI	R1	Spwaste Solid Oth-Tons	Special Waste Solid Other	WI	TON	23.57
12/16/2011	1001443	0003610	99661623001	LEE & RYAN ENVIRONMENTAL	136-USEPAREGIONV	30747	105840WI	R2	Spwaste Solid Oth-Tons	Special Waste Solid Other	WI	TON	25.29
12/16/2011	1001444	0003610	99661623001	LEE & RYAN ENVIRONMENTAL	136-USEPAREGIONV	30748	105840WI	W303	Spwaste Solid Oth-Tons	Special Waste Solid Other	WI	TON	24.93
12/16/2011	1001445	0003610	99661623001	LEE & RYAN ENVIRONMENTAL	136-USEPAREGIONV	30749	105840WI	82	Spwaste Solid Oth-Tons	Special Waste Solid Other	WI	TON	25.29
12/16/2011	1001448	0003610	99661623001	LEE & RYAN ENVIRONMENTAL	136-USEPAREGIONV	30750	105840WI	W101	Spwaste Solid Oth-Tons	Special Waste Solid Other	WI	TON	24.94
12/16/2011	1001450	0003610	99661623001	LEE & RYAN ENVIRONMENTAL	136-USEPAREGIONV	30751	105840WI	T2	Spwaste Solid Oth-Tons	Special Waste Solid Other	WI	TON	23.69
12/16/2011	1001452	0003610	99661623001	LEE & RYAN ENVIRONMENTAL	136-USEPAREGIONV	30752	105840WI	83	Spwaste Solid Oth-Tons	Special Waste Solid Other	WI	TON	29.75
12/16/2011	1001453	0003610	99661623001	LEE & RYAN ENVIRONMENTAL	136-USEPAREGIONV	30754	105840WI	63	Spwaste Solid Oth-Tons	Special Waste Solid Other	WI	TON	24.75
12/16/2011	1001454	0003610	99661623001	LEE & RYAN ENVIRONMENTAL	136-USEPAREGIONV	30755	105840WI	70	Spwaste Solid Oth-Tons	Special Waste Solid Other	WI	TON	24.94
12/16/2011	1001455	0003610	99661623001	LEE & RYAN ENVIRONMENTAL	136-USEPAREGIONV	30753	105840WI	99	Spwaste Solid Oth-Tons	Special Waste Solid Other	WI	TON	19.38
12/16/2011	1001459	0003610	99661623001	LEE & RYAN ENVIRONMENTAL	136-USEPAREGIONV	30961	105840WI	W606	Spwaste Solid Oth-Tons	Special Waste Solid Other	WI	TON	22.93
12/16/2011	1001461	0003610	99661623001	LEE & RYAN ENVIRONMENTAL	136-USEPAREGIONV	30960	105840WI	RR61	Spwaste Solid Oth-Tons	Special Waste Solid Other	WI	TON	22.14
12/16/2011	1001462	0003610	99661623001	LEE & RYAN ENVIRONMENTAL	136-USEPAREGIONV	30959	105840WI	81	Spwaste Solid Oth-Tons	Special Waste Solid Other	WI	TON	27.35
12/16/2011	1001467	0003610	99661623001	LEE & RYAN ENVIRONMENTAL	136-USEPAREGIONV	30958	105840WI	80	Spwaste Solid Oth-Tons	Special Waste Solid Other	WI	TON	22.46
12/16/2011	1001469	0003610	99661623001	LEE & RYAN ENVIRONMENTAL	136-USEPAREGIONV	30957	105840WI	84	Spwaste Solid Oth-Tons	Special Waste Solid Other	WI	TON	28.08
12/16/2011	1001471	0003610	99661623001	LEE & RYAN ENVIRONMENTAL	136-USEPAREGIONV	30956	105840WI	85	Spwaste Solid Oth-Tons	Special Waste Solid Other	WI	TON	22.68
12/16/2011	1001472	0003610	99661623001	LEE & RYAN ENVIRONMENTAL	136-USEPAREGIONV	30955	105840WI	R4	Spwaste Solid Oth-Tons	Special Waste Solid Other	WI	TON	22.92
12/16/2011	1001476	0003610	99661623001	LEE & RYAN ENVIRONMENTAL	136-USEPAREGIONV	30954	105840WI	214	Spwaste Solid Oth-Tons	Special Waste Solid Other	WI	TON	22.72
12/16/2011	1001478	0003610	99661623001	LEE & RYAN ENVIRONMENTAL	136-USEPAREGIONV	30953	105840WI	R6	Spwaste Solid Oth-Tons	Special Waste Solid Other	WI	TON	21.93
12/16/2011	1001479	0003610	99661623001	LEE & RYAN ENVIRONMENTAL	136-USEPAREGIONV	30952	105840WI	W202	Spwaste Solid Oth-Tons	Special Waste Solid Other	WI	TON	24.5
12/16/2011	1001482	0003610	99661623001	LEE & RYAN ENVIRONMENTAL	136-USEPAREGIONV	30950	105840WI	686	Spwaste Solid Oth-Tons	Special Waste Solid Other	WI	TON	20.78
12/16/2011	1001483	0003610	99661623001	LEE & RYAN ENVIRONMENTAL	136-USEPAREGIONV	30951	105840WI	75	Spwaste Solid Oth-Tons	Special Waste Solid Other	WI	TON	20.25
12/16/2011	1001486	0003610	99661623001	LEE & RYAN ENVIRONMENTAL	136-USEPAREGIONV	30949	105840WI	73	Spwaste Solid Oth-Tons	Special Waste Solid Other	WI	TON	20.28
12/16/2011	1001490	0003610	99661623001	LEE & RYAN ENVIRONMENTAL	136-USEPAREGIONV	30948	105840WI	R2	Spwaste Solid Oth-Tons	Special Waste Solid Other	WI	TON	19.81
12/16/2011	1001493	0003610	99661623001	LEE & RYAN ENVIRONMENTAL	136-USEPAREGIONV	30947	105840WI	82	Spwaste Solid Oth-Tons	Special Waste Solid Other	WI	TON	22.49
12/16/2011	1001498	0003610	99661623001	LEE & RYAN ENVIRONMENTAL	136-USEPAREGIONV	30946	105840WI	W303	Spwaste Solid Oth-Tons	Special Waste Solid Other	WI	TON	22.78
12/16/2011	1001501	0003610	99661623001	LEE & RYAN ENVIRONMENTAL	136-USEPAREGIONV	30945	105840WI	W101	Spwaste Solid Oth-Tons	Special Waste Solid Other	WI	TON	19.61
12/16/2011	1001502	0003610	99661623001	LEE & RYAN ENVIRONMENTAL	136-USEPAREGIONV	30944	105840WI	T2	Spwaste Solid Oth-Tons	Special Waste Solid Other	WI	TON	20.6
12/16/2011	1001503	0003610	99661623001	LEE & RYAN ENVIRONMENTAL	136-USEPAREGIONV	30943	105840WI	63	Spwaste Solid Oth-Tons	Special Waste Solid Other	WI	TON	20.17
12/16/2011	1001504	0003610	99661623001	LEE & RYAN ENVIRONMENTAL	136-USEPAREGIONV	30942	105840WI	70	Spwaste Solid Oth-Tons	Special Waste Solid Other	WI	TON	24.2
12/16/2011	1001508	0003610	99661623001	LEE & RYAN ENVIRONMENTAL	136-USEPAREGIONV	30940	105840WI	83	Spwaste Solid Oth-Tons	Special Waste Solid Other	WI	TON	21.23
12/16/2011	1001511	0003610	99661623001	LEE & RYAN ENVIRONMENTAL	136-USEPAREGIONV	30941	105840WI	99	Spwaste Solid Oth-Tons	Special Waste Solid Other	WI	TON	21.13
12/16/2011	1001512	0003610	99661623001	LEE & RYAN ENVIRONMENTAL	136-USEPAREGIONV	30939	105840WI	W606	Spwaste Solid Oth-Tons	Special Waste Solid Other	WI	TON	26.26
12/16/2011	1001515	0003610	99661623001	LEE & RYAN ENVIRONMENTAL	136-USEPAREGIONV	30938	105840WI	81	Spwaste Solid Oth-Tons	Special Waste Solid Other	WI	TON	22.94
12/16/2011	1001516	0003610	99661623001	LEE & RYAN ENVIRONMENTAL	136-USEPAREGIONV	30937	105840WI	RR61	Spwaste Solid Oth-Tons	Special Waste Solid Other	WI	TON	21.54
12/16/2011	1001517	0003610	99661623001	LEE & RYAN ENVIRONMENTAL	136-USEPAREGIONV	30936	105840WI	84	Spwaste Solid Oth-Tons	Special Waste Solid Other	WI	TON	22.91
12/16/2011	1001518	0003610	99661623001	LEE & RYAN ENVIRONMENTAL	136-USEPAREGIONV	30935	105840WI	80	Spwaste Solid Oth-Tons	Special Waste Solid Other	WI	TON	21.3
12/16/2011	1001520	0003610	99661623001	LEE & RYAN ENVIRONMENTAL	136-USEPAREGIONV	30934	105840WI	85	Spwaste Solid Oth-Tons	Special Waste Solid Other	WI	TON	21.34
12/16/2011	1001521	0003610	99661623001	LEE & RYAN ENVIRONMENTAL	136-USEPAREGIONV	30933	105840WI	R4	Spwaste Solid Oth-Tons	Special Waste Solid Other	WI	TON	18.82
12/16/2011	1001524	0003610	99661623001	LEE & RYAN ENVIRONMENTAL	136-USEPAREGIONV	30930	105840WI	686	Spwaste Solid Oth-Tons	Special Waste Solid Other	WI	TON	23.36

Ticket Date	Ticket ID	Cust Code	MAS Unique ID	Customer	Generator	Manifest	Profile	Truck	Material	Material Description	Origin	Rate Unit	Tons
12/16/2011	1001525	0003610	99661623001	LEE & RYAN ENVIRONMENTAL	136-USEPAREGIONV	30931	105840WI	214	Spwaste Solid Oth-Tons	Special Waste Solid Other	WI	TON	22.1
12/16/2011	1001527	0003610	99661623001	LEE & RYAN ENVIRONMENTAL	136-USEPAREGIONV	30932	105840WI	W202	Spwaste Solid Oth-Tons	Special Waste Solid Other	WI	TON	26.81
12/16/2011	1001530	0003610	99661623001	LEE & RYAN ENVIRONMENTAL	136-USEPAREGIONV	30929	105840WI	R6	Spwaste Solid Oth-Tons	Special Waste Solid Other	WI	TON	21.25
12/16/2011	1001533	0003610	99661623001	LEE & RYAN ENVIRONMENTAL	136-USEPAREGIONV	30928	105840WI	75	Spwaste Solid Oth-Tons	Special Waste Solid Other	WI	TON	22.16
12/16/2011	1001537	0003610	99661623001	LEE & RYAN ENVIRONMENTAL	136-USEPAREGIONV	30927	105840WI	73	Spwaste Solid Oth-Tons	Special Waste Solid Other	WI	TON	21.5
12/16/2011	1001538	0003610	99661623001	LEE & RYAN ENVIRONMENTAL	136-USEPAREGIONV	30926	105840WI	7	Spwaste Solid Oth-Tons	Special Waste Solid Other	WI	TON	23.65
12/16/2011	1001540	0003610	99661623001	LEE & RYAN ENVIRONMENTAL	136-USEPAREGIONV	30925	105840WI	R1	Spwaste Solid Oth-Tons	Special Waste Solid Other	WI	TON	22.63
12/16/2011	1001541	0003610	99661623001	LEE & RYAN ENVIRONMENTAL	136-USEPAREGIONV	30924	105840WI	R2	Spwaste Solid Oth-Tons	Special Waste Solid Other	WI	TON	18.33
12/16/2011	1001543	0003610	99661623001	LEE & RYAN ENVIRONMENTAL	136-USEPAREGIONV	30923	105840WI	74	Spwaste Solid Oth-Tons	Special Waste Solid Other	WI	TON	21.59
12/16/2011	1001544	0003610	99661623001	LEE & RYAN ENVIRONMENTAL	136-USEPAREGIONV	30922	105840WI	82	Spwaste Solid Oth-Tons	Special Waste Solid Other	WI	TON	20.87
12/16/2011	1001547	0003610	99661623001	LEE & RYAN ENVIRONMENTAL	136-USEPAREGIONV	30921	105840WI	W101	Spwaste Solid Oth-Tons	Special Waste Solid Other	WI	TON	20.91
12/16/2011	1001548	0003610	99661623001	LEE & RYAN ENVIRONMENTAL	136-USEPAREGIONV	T30920	105840WI	T2	Spwaste Solid Oth-Tons	Special Waste Solid Other	WI	TON	21.32
12/16/2011	1001549	0003610	99661623001	LEE & RYAN ENVIRONMENTAL	136-USEPAREGIONV	T30919	105840WI	W303	Spwaste Solid Oth-Tons	Special Waste Solid Other	WI	TON	21.94
12/16/2011	1001551	0003610	99661623001	LEE & RYAN ENVIRONMENTAL	136-USEPAREGIONV	T30916	105840WI	70	Spwaste Solid Oth-Tons	Special Waste Solid Other	WI	TON	25.32
12/16/2011	1001552	0003610	99661623001	LEE & RYAN ENVIRONMENTAL	136-USEPAREGIONV	T30918	105840WI	63	Spwaste Solid Oth-Tons	Special Waste Solid Other	WI	TON	23.09
12/16/2011	1001553	0003610	99661623001	LEE & RYAN ENVIRONMENTAL	136-USEPAREGIONV	T30917	105840WI	99	Spwaste Solid Oth-Tons	Special Waste Solid Other	WI	TON	21.46
12/16/2011	1001554	0003610	99661623001	LEE & RYAN ENVIRONMENTAL	136-USEPAREGIONV	T30915	105840WI	83	Spwaste Solid Oth-Tons	Special Waste Solid Other	WI	TON	23.13
12/16/2011	1001555	0003610	99661623001	LEE & RYAN ENVIRONMENTAL	136-USEPAREGIONV	T30914	105840WI	W606	Spwaste Solid Oth-Tons	Special Waste Solid Other	WI	TON	25.82
12/16/2011	1001556	0003610	99661623001	LEE & RYAN ENVIRONMENTAL	136-USEPAREGIONV	T30913	105840WI	81	Spwaste Solid Oth-Tons	Special Waste Solid Other	WI	TON	20.95
12/16/2011	1001558	0003610	99661623001	LEE & RYAN ENVIRONMENTAL	136-USEPAREGIONV	T30912	105840WI	61	Spwaste Solid Oth-Tons	Special Waste Solid Other	WI	TON	21.63
12/16/2011	1001560	0003610	99661623001	LEE & RYAN ENVIRONMENTAL	136-USEPAREGIONV	T30911	105840WI	80	Spwaste Solid Oth-Tons	Special Waste Solid Other	WI	TON	20.48
12/16/2011	1001561	0003610	99661623001	LEE & RYAN ENVIRONMENTAL	136-USEPAREGIONV	T30910	105840WI	TF99	Spwaste Solid Oth-Tons	Special Waste Solid Other	WI	TON	22.21
12/16/2011	1001562	0003610	99661623001	LEE & RYAN ENVIRONMENTAL	136-USEPAREGIONV	T30909	105840WI	85	Spwaste Solid Oth-Tons	Special Waste Solid Other	WI	TON	19.88
12/16/2011	1001565	0003610	99661623001	LEE & RYAN ENVIRONMENTAL	136-USEPAREGIONV	T30908	105840WI	686	Spwaste Solid Oth-Tons	Special Waste Solid Other	WI	TON	21.82
12/16/2011	1001569	0003610	99661623001	LEE & RYAN ENVIRONMENTAL	136-USEPAREGIONV	T30907	105840WI	R4	Spwaste Solid Oth-Tons	Special Waste Solid Other	WI	TON	19.3
12/16/2011	1001576	0003610	99661623001	LEE & RYAN ENVIRONMENTAL	136-USEPAREGIONV	30906	105840WI	W202	Spwaste Solid Oth-Tons	Special Waste Solid Other	WI	TON	23.69
12/16/2011	1001579	0003610	99661623001	LEE & RYAN ENVIRONMENTAL	136-USEPAREGIONV	30905	105840WI	R6	Spwaste Solid Oth-Tons	Special Waste Solid Other	WI	TON	20.44
12/16/2011	1001587	0003610	99661623001	LEE & RYAN ENVIRONMENTAL	136-USEPAREGIONV	30904	105840WI	73	Spwaste Solid Oth-Tons	Special Waste Solid Other	WI	TON	21.3
12/16/2011	1001588	0003610	99661623001	LEE & RYAN ENVIRONMENTAL	136-USEPAREGIONV	30903	105840WI	7	Spwaste Solid Oth-Tons	Special Waste Solid Other	WI	TON	23.81
12/16/2011	1001591	0003610	99661623001	LEE & RYAN ENVIRONMENTAL	136-USEPAREGIONV	30902	105840WI	75	Spwaste Solid Oth-Tons	Special Waste Solid Other	WI	TON	20.01
12/16/2011	1001592	0003610	99661623001	LEE & RYAN ENVIRONMENTAL	136-USEPAREGIONV	30901	105840WI	82	Spwaste Solid Oth-Tons	Special Waste Solid Other	WI	TON	21.78
12/16/2011	1001596	0003610	99661623001	LEE & RYAN ENVIRONMENTAL	136-USEPAREGIONV	30900	105840WI	84	Spwaste Solid Oth-Tons	Special Waste Solid Other	WI	TON	25.63
12/16/2011	1001599	0003610	99661623001	LEE & RYAN ENVIRONMENTAL	136-USEPAREGIONV	30899	105840WI	74	Spwaste Solid Oth-Tons	Special Waste Solid Other	WI	TON	22.41
12/16/2011	1001603	0003610	99661623001	LEE & RYAN ENVIRONMENTAL	136-USEPAREGIONV	30897	105840WI	R1	Spwaste Solid Oth-Tons	Special Waste Solid Other	WI	TON	20.71
12/16/2011	1001604	0003610	99661623001	LEE & RYAN ENVIRONMENTAL	136-USEPAREGIONV	30898	105840WI	R2	Spwaste Solid Oth-Tons	Special Waste Solid Other	WI	TON	19.67
12/16/2011	1001605	0003610	99661623001	LEE & RYAN ENVIRONMENTAL	136-USEPAREGIONV	30896	105840WI	W101	Spwaste Solid Oth-Tons	Special Waste Solid Other	WI	TON	24.62
12/16/2011	1001607	0003610	99661623001	LEE & RYAN ENVIRONMENTAL	136-USEPAREGIONV	30894	105840WI	W303	Spwaste Solid Oth-Tons	Special Waste Solid Other	WI	TON	23.65
12/16/2011	1001611	0003610	99661623001	LEE & RYAN ENVIRONMENTAL	136-USEPAREGIONV	30892	105840WI	70	Spwaste Solid Oth-Tons	Special Waste Solid Other	WI	TON	25.65
12/16/2011	1001613	0003610	99661623001	LEE & RYAN ENVIRONMENTAL	136-USEPAREGIONV	30893	105840WI	63	Spwaste Solid Oth-Tons	Special Waste Solid Other	WI	TON	23.34
12/16/2011	1001614	0003610	99661623001	LEE & RYAN ENVIRONMENTAL	136-USEPAREGIONV	30891	105840WI	99	Spwaste Solid Oth-Tons	Special Waste Solid Other	WI	TON	22.11
12/16/2011	1001615	0003610	99661623001	LEE & RYAN ENVIRONMENTAL	136-USEPAREGIONV	30890	105840WI	83	Spwaste Solid Oth-Tons	Special Waste Solid Other	WI	TON	23.81
12/16/2011	1001616	0003610	99661623001	LEE & RYAN ENVIRONMENTAL	136-USEPAREGIONV	30889	105840WI	81	Spwaste Solid Oth-Tons	Special Waste Solid Other	WI	TON	20.05
12/16/2011	1001622	0003610	99661623001	LEE & RYAN ENVIRONMENTAL	136-USEPAREGIONV	30730	105840WI	W606	Spwaste Solid Oth-Tons	Special Waste Solid Other	WI	TON	22.08

Ticket Date	Ticket ID	Cust Code	MAS Unique ID	Customer	Generator	Manifest	Profile	Truck	Material	Material Description	Origin	Rate Unit	Tons
12/16/2011	1001623	0003610	99661623001	LEE & RYAN ENVIRONMENTAL	136-USEPAREGIONV	30728	105840WI	TF99	Spwaste Solid Oth-Tons	Special Waste Solid Other	WI	TON	21.84
12/16/2011	1001625	0003610	99661623001	LEE & RYAN ENVIRONMENTAL	136-USEPAREGIONV	30726	105840WI	686	Spwaste Solid Oth-Tons	Special Waste Solid Other	WI	TON	20.76
12/16/2011	1001626	0003610	99661623001	LEE & RYAN ENVIRONMENTAL	136-USEPAREGIONV	30727	105840WI	80	Spwaste Solid Oth-Tons	Special Waste Solid Other	WI	TON	24.18
12/16/2011	1001628	0003610	99661623001	LEE & RYAN ENVIRONMENTAL	136-USEPAREGIONV	30729	105840WI	RR61	Spwaste Solid Oth-Tons	Special Waste Solid Other	WI	TON	22.15
12/16/2011	1001632	0003610	99661623001	LEE & RYAN ENVIRONMENTAL	136-USEPAREGIONV	30725	105840WI	85	Spwaste Solid Oth-Tons	Special Waste Solid Other	WI	TON	22.1
12/16/2011	1001633	0003610	99661623001	LEE & RYAN ENVIRONMENTAL	136-USEPAREGIONV	30724	105840WI	R4	Spwaste Solid Oth-Tons	Special Waste Solid Other	WI	TON	18.53
12/16/2011	1001637	0003610	99661623001	LEE & RYAN ENVIRONMENTAL	136-USEPAREGIONV	30723	105840WI	214	Spwaste Solid Oth-Tons	Special Waste Solid Other	WI	TON	19.26
12/16/2011	1001640	0003610	99661623001	LEE & RYAN ENVIRONMENTAL	136-USEPAREGIONV	30722	105840WI	W202	Spwaste Solid Oth-Tons	Special Waste Solid Other	WI	TON	22.55
12/16/2011	1001649	0003610	99661623001	LEE & RYAN ENVIRONMENTAL	136-USEPAREGIONV	30720	105840WI	73	Spwaste Solid Oth-Tons	Special Waste Solid Other	WI	TON	22.45
12/16/2011	1001651	0003610	99661623001	LEE & RYAN ENVIRONMENTAL	136-USEPAREGIONV	30721	105840WI	R6	Spwaste Solid Oth-Tons	Special Waste Solid Other	WI	TON	22.2
12/16/2011	1001652	0003610	99661623001	LEE & RYAN ENVIRONMENTAL	136-USEPAREGIONV	30718	105840WI	82	Spwaste Solid Oth-Tons	Special Waste Solid Other	WI	TON	20.57
12/16/2011	1001653	0003610	99661623001	LEE & RYAN ENVIRONMENTAL	136-USEPAREGIONV	30717	105840WI	770	Spwaste Solid Oth-Tons	Special Waste Solid Other	WI	TON	24.07
12/16/2011	1001654	0003610	99661623001	LEE & RYAN ENVIRONMENTAL	136-USEPAREGIONV	30719	105840WI	7	Spwaste Solid Oth-Tons	Special Waste Solid Other	WI	TON	22.65
12/16/2011	1001656	0003610	99661623001	LEE & RYAN ENVIRONMENTAL	136-USEPAREGIONV	30716	105840WI	75	Spwaste Solid Oth-Tons	Special Waste Solid Other	WI	TON	21.2
12/16/2011	1001658	0003610	99661623001	LEE & RYAN ENVIRONMENTAL	136-USEPAREGIONV	30715	105840WI	84	Spwaste Solid Oth-Tons	Special Waste Solid Other	WI	TON	22.47
12/16/2011	1001664	0003610	99661623001	LEE & RYAN ENVIRONMENTAL	136-USEPAREGIONV	30714	105840WI	74	Spwaste Solid Oth-Tons	Special Waste Solid Other	WI	TON	23.75
12/16/2011	1001665	0003610	99661623001	LEE & RYAN ENVIRONMENTAL	136-USEPAREGIONV	30713	105840WI	TF105	Spwaste Solid Oth-Tons	Special Waste Solid Other	WI	TON	21.74
12/16/2011	1001667	0003610	99661623001	LEE & RYAN ENVIRONMENTAL	136-USEPAREGIONV	30710	105840WI	70	Spwaste Solid Oth-Tons	Special Waste Solid Other	WI	TON	24.32
12/16/2011	1001670	0003610	99661623001	LEE & RYAN ENVIRONMENTAL	136-USEPAREGIONV	30712	105840WI	W303	Spwaste Solid Oth-Tons	Special Waste Solid Other	WI	TON	23.2
12/16/2011	1001671	0003610	99661623001	LEE & RYAN ENVIRONMENTAL	136-USEPAREGIONV	30711	105840WI	99	Spwaste Solid Oth-Tons	Special Waste Solid Other	WI	TON	21.39
12/16/2011	1001674	0003610	99661623001	LEE & RYAN ENVIRONMENTAL	136-USEPAREGIONV	30708	105840WI	W101	Spwaste Solid Oth-Tons	Special Waste Solid Other	WI	TON	25.38
12/16/2011	1001675	0003610	99661623001	LEE & RYAN ENVIRONMENTAL	136-USEPAREGIONV	30709	105840WI	R2	Spwaste Solid Oth-Tons	Special Waste Solid Other	WI	TON	21.93
12/16/2011	1001676	0003610	99661623001	LEE & RYAN ENVIRONMENTAL	136-USEPAREGIONV	30895	105840WI	T2	Spwaste Solid Oth-Tons	Special Waste Solid Other	WI	TON	20.85
12/16/2011	1001677	0003610	99661623001	LEE & RYAN ENVIRONMENTAL	136-USEPAREGIONV	30707	105840WI	R1	Spwaste Solid Oth-Tons	Special Waste Solid Other	WI	TON	23.31
12/16/2011	1001683	0003610	99661623001	LEE & RYAN ENVIRONMENTAL	136-USEPAREGIONV	30706	105840WI	63	Spwaste Solid Oth-Tons	Special Waste Solid Other	WI	TON	24.02
12/16/2011	1001685	0003610	99661623001	LEE & RYAN ENVIRONMENTAL	136-USEPAREGIONV	30705	105840WI	81	Spwaste Solid Oth-Tons	Special Waste Solid Other	WI	TON	27.34
12/16/2011	1001689	0003610	99661623001	LEE & RYAN ENVIRONMENTAL	136-USEPAREGIONV	30704	105840WI	R4	Spwaste Solid Oth-Tons	Special Waste Solid Other	WI	TON	20.44
12/16/2011	1001690	0003610	99661623001	LEE & RYAN ENVIRONMENTAL	136-USEPAREGIONV	30703	105840WI	83	Spwaste Solid Oth-Tons	Special Waste Solid Other	WI	TON	24.59
12/16/2011	1001694	0003610	99661623001	LEE & RYAN ENVIRONMENTAL	136-USEPAREGIONV	30702	105840WI	W606	Spwaste Solid Oth-Tons	Special Waste Solid Other	WI	TON	20.47
12/16/2011	1001704	0003610	99661623001	LEE & RYAN ENVIRONMENTAL	136-USEPAREGIONV	30701	105840WI	686	Spwaste Solid Oth-Tons	Special Waste Solid Other	WI	TON	23.82
12/16/2011	1001705	0003610	99661623001	LEE & RYAN ENVIRONMENTAL	136-USEPAREGIONV	30700	105840WI	W202	Spwaste Solid Oth-Tons	Special Waste Solid Other	WI	TON	24.22
12/16/2011	1001706	0003610	99661623001	LEE & RYAN ENVIRONMENTAL	136-USEPAREGIONV	30699	105840WI	80	Spwaste Solid Oth-Tons	Special Waste Solid Other	WI	TON	23.15
12/16/2011	1001707	0003610	99661623001	LEE & RYAN ENVIRONMENTAL	136-USEPAREGIONV	30698	105840WI	TF99	Spwaste Solid Oth-Tons	Special Waste Solid Other	WI	TON	21.9
12/16/2011	1001712	0003610	99661623001	LEE & RYAN ENVIRONMENTAL	136-USEPAREGIONV	30697	105840WI	214	Spwaste Solid Oth-Tons	Special Waste Solid Other	WI	TON	21.41
12/16/2011	1001718	0003610	99661623001	LEE & RYAN ENVIRONMENTAL	136-USEPAREGIONV	30696	105840WI	85	Spwaste Solid Oth-Tons	Special Waste Solid Other	WI	TON	21.3
12/16/2011	1001722	0003610	99661623001	LEE & RYAN ENVIRONMENTAL	136-USEPAREGIONV	30695	105840WI	RR61	Spwaste Solid Oth-Tons	Special Waste Solid Other	WI	TON	20.29
12/16/2011	1001724	0003610	99661623001	LEE & RYAN ENVIRONMENTAL	136-USEPAREGIONV	30694	105840WI	73	Spwaste Solid Oth-Tons	Special Waste Solid Other	WI	TON	21.66
12/16/2011	1001728	0003610	99661623001	LEE & RYAN ENVIRONMENTAL	136-USEPAREGIONV	30693	105840WI	770	Spwaste Solid Oth-Tons	Special Waste Solid Other	WI	TON	20.84
12/16/2011	1001729	0003610	99661623001	LEE & RYAN ENVIRONMENTAL	136-USEPAREGIONV	30691	105840WI	82	Spwaste Solid Oth-Tons	Special Waste Solid Other	WI	TON	24.18
12/16/2011	1001730	0003610	99661623001	LEE & RYAN ENVIRONMENTAL	136-USEPAREGIONV	30692	105840WI	R6	Spwaste Solid Oth-Tons	Special Waste Solid Other	WI	TON	21.22
12/16/2011	1001731	0003610	99661623001	LEE & RYAN ENVIRONMENTAL	136-USEPAREGIONV	30690	105840WI	7	Spwaste Solid Oth-Tons	Special Waste Solid Other	WI	TON	21.25
12/16/2011	1001736	0003610	99661623001	LEE & RYAN ENVIRONMENTAL	136-USEPAREGIONV	30689	105840WI	75	Spwaste Solid Oth-Tons	Special Waste Solid Other	WI	TON	21.1
12/16/2011	1001738	0003610	99661623001	LEE & RYAN ENVIRONMENTAL	136-USEPAREGIONV	30688	105840WI	84	Spwaste Solid Oth-Tons	Special Waste Solid Other	WI	TON	21.4

Ticket Date	Ticket ID	Cust Code	MAS Unique ID	Customer	Generator	Manifest	Profile	Truck	Material	Material Description	Origin	Rate Unit	Tons
12/16/2011	1001740	0003610	99661623001	LEE & RYAN ENVIRONMENTAL	136-USEPAREGIONV	30687	105840WI	74	Spwaste Solid Oth-Tons	Special Waste Solid Other	WI	TON	23.06
12/16/2011	1001741	0003610	99661623001	LEE & RYAN ENVIRONMENTAL	136-USEPAREGIONV	30686	105840WI	TF105	Spwaste Solid Oth-Tons	Special Waste Solid Other	WI	TON	24.48
12/16/2011	1001742	0003610	99661623001	LEE & RYAN ENVIRONMENTAL	136-USEPAREGIONV	30684	105840WI	70	Spwaste Solid Oth-Tons	Special Waste Solid Other	WI	TON	20.35
12/16/2011	1001744	0003610	99661623001	LEE & RYAN ENVIRONMENTAL	136-USEPAREGIONV	30685	105840WI	99	Spwaste Solid Oth-Tons	Special Waste Solid Other	WI	TON	22.86
12/16/2011	1001747	0003610	99661623001	LEE & RYAN ENVIRONMENTAL	136-USEPAREGIONV	30683	105840WI	W303	Spwaste Solid Oth-Tons	Special Waste Solid Other	WI	TON	25.4
12/16/2011	1001753	0003610	99661623001	LEE & RYAN ENVIRONMENTAL	136-USEPAREGIONV	30756	105840WI	T2	Spwaste Solid Oth-Tons	Special Waste Solid Other	WI	TON	21.3
12/16/2011	1001757	0003610	99661623001	LEE & RYAN ENVIRONMENTAL	136-USEPAREGIONV	30758	105840WI	81	Spwaste Solid Oth-Tons	Special Waste Solid Other	WI	TON	22.94
12/16/2011	1001760	0003610	99661623001	LEE & RYAN ENVIRONMENTAL	136-USEPAREGIONV	30757	105840WI	R2	Spwaste Solid Oth-Tons	Special Waste Solid Other	WI	TON	22.61
12/16/2011	1001762	0003610	99661623001	LEE & RYAN ENVIRONMENTAL	136-USEPAREGIONV	30760	105840WI	R4	Spwaste Solid Oth-Tons	Special Waste Solid Other	WI	TON	19.42
12/16/2011	1001763	0003610	99661623001	LEE & RYAN ENVIRONMENTAL	136-USEPAREGIONV	30759	105840WI	R1	Spwaste Solid Oth-Tons	Special Waste Solid Other	WI	TON	21.05
12/16/2011	1001766	0003610	99661623001	LEE & RYAN ENVIRONMENTAL	136-USEPAREGIONV	30766	105840WI	686	Spwaste Solid Oth-Tons	Special Waste Solid Other	WI	TON	22.57
12/16/2011	1001767	0003610	99661623001	LEE & RYAN ENVIRONMENTAL	136-USEPAREGIONV	30761	105840WI	W101	Spwaste Solid Oth-Tons	Special Waste Solid Other	WI	TON	23.07
12/16/2011	1001769	0003610	99661623001	LEE & RYAN ENVIRONMENTAL	136-USEPAREGIONV	30763	105840WI	63	Spwaste Solid Oth-Tons	Special Waste Solid Other	WI	TON	21.07
12/16/2011	1001770	0003610	99661623001	LEE & RYAN ENVIRONMENTAL	136-USEPAREGIONV	30764	105840WI	W606	Spwaste Solid Oth-Tons	Special Waste Solid Other	WI	TON	25.49
12/16/2011	1001771	0003610	99661623001	LEE & RYAN ENVIRONMENTAL	136-USEPAREGIONV	30765	105840WI	W202	Spwaste Solid Oth-Tons	Special Waste Solid Other	WI	TON	19.3
12/16/2011	1001773	0003610	99661623001	LEE & RYAN ENVIRONMENTAL	136-USEPAREGIONV	30767	105840WI	80	Spwaste Solid Oth-Tons	Special Waste Solid Other	WI	TON	23.3
12/16/2011	1001774	0003610	99661623001	LEE & RYAN ENVIRONMENTAL	136-USEPAREGIONV	30766	105840WI	83	Spwaste Solid Oth-Tons	Special Waste Solid Other	WI	TON	25.78
12/16/2011	1001775	0003610	99661623001	LEE & RYAN ENVIRONMENTAL	136-USEPAREGIONV	30768	105840WI	TF99	Spwaste Solid Oth-Tons	Special Waste Solid Other	WI	TON	19.94
12/16/2011	1001776	0003610	99661623001	LEE & RYAN ENVIRONMENTAL	136-USEPAREGIONV	30769	105840WI	214	Spwaste Solid Oth-Tons	Special Waste Solid Other	WI	TON	22.85
12/16/2011	1001778	0003610	99661623001	LEE & RYAN ENVIRONMENTAL	136-USEPAREGIONV	30770	105840WI	RR61	Spwaste Solid Oth-Tons	Special Waste Solid Other	WI	TON	23.58
12/16/2011	1001779	0003610	99661623001	LEE & RYAN ENVIRONMENTAL	136-USEPAREGIONV	30771	105840WI	770	Spwaste Solid Oth-Tons	Special Waste Solid Other	WI	TON	25.31
12/16/2011	1001780	0003610	99661623001	LEE & RYAN ENVIRONMENTAL	136-USEPAREGIONV	30773	105840WI	82	Spwaste Solid Oth-Tons	Special Waste Solid Other	WI	TON	22.09
12/16/2011	1001782	0003610	99661623001	LEE & RYAN ENVIRONMENTAL	136-USEPAREGIONV	30772	105840WI	73	Spwaste Solid Oth-Tons	Special Waste Solid Other	WI	TON	22.32
12/16/2011	1001784	0003610	99661623001	LEE & RYAN ENVIRONMENTAL	136-USEPAREGIONV	30774	105840WI	85	Spwaste Solid Oth-Tons	Special Waste Solid Other	WI	TON	24.34
12/16/2011	1001786	0003610	99661623001	LEE & RYAN ENVIRONMENTAL	136-USEPAREGIONV	30775	105840WI	7	Spwaste Solid Oth-Tons	Special Waste Solid Other	WI	TON	23.51
12/16/2011	1001789	0003610	99661623001	LEE & RYAN ENVIRONMENTAL	136-USEPAREGIONV	30776	105840WI	R6	Spwaste Solid Oth-Tons	Special Waste Solid Other	WI	TON	24.06
12/16/2011	1001797	0003610	99661623001	LEE & RYAN ENVIRONMENTAL	136-USEPAREGIONV	30778	105840WI	84	Spwaste Solid Oth-Tons	Special Waste Solid Other	WI	TON	22.8
12/16/2011	1001798	0003610	99661623001	LEE & RYAN ENVIRONMENTAL	136-USEPAREGIONV	30777	105840WI	75	Spwaste Solid Oth-Tons	Special Waste Solid Other	WI	TON	16.97
12/16/2011	1001799	0003610	99661623001	LEE & RYAN ENVIRONMENTAL	136-USEPAREGIONV	30779	105840WI	TF105	Spwaste Solid Oth-Tons	Special Waste Solid Other	WI	TON	22.83
12/16/2011	1001800	0003610	99661623001	LEE & RYAN ENVIRONMENTAL	136-USEPAREGIONV	30780	105840WI	70	Spwaste Solid Oth-Tons	Special Waste Solid Other	WI	TON	23.33
12/16/2011	1001801	0003610	99661623001	LEE & RYAN ENVIRONMENTAL	136-USEPAREGIONV	30781	105840WI	99	Spwaste Solid Oth-Tons	Special Waste Solid Other	WI	TON	21.58
12/16/2011	1001803	0003610	99661623001	LEE & RYAN ENVIRONMENTAL	136-USEPAREGIONV	30782	105840WI	74	Spwaste Solid Oth-Tons	Special Waste Solid Other	WI	TON	21.23
12/16/2011	1001804	0003610	99661623001	LEE & RYAN ENVIRONMENTAL	136-USEPAREGIONV	30783	105840WI	W303	Spwaste Solid Oth-Tons	Special Waste Solid Other	WI	TON	22
12/16/2011	1001805	0003610	99661623001	LEE & RYAN ENVIRONMENTAL	136-USEPAREGIONV	30784	105840WI	T2	Spwaste Solid Oth-Tons	Special Waste Solid Other	WI	TON	20.95
12/16/2011	1001807	0003610	99661623001	LEE & RYAN ENVIRONMENTAL	136-USEPAREGIONV	30785	105840WI	81	Spwaste Solid Oth-Tons	Special Waste Solid Other	WI	TON	22.63
12/16/2011	1001808	0003610	99661623001	LEE & RYAN ENVIRONMENTAL	136-USEPAREGIONV	30786	105840WI	R4	Spwaste Solid Oth-Tons	Special Waste Solid Other	WI	TON	19.56
12/16/2011	1001809	0003610	99661623001	LEE & RYAN ENVIRONMENTAL	136-USEPAREGIONV	30787	105840WI	686	Spwaste Solid Oth-Tons	Special Waste Solid Other	WI	TON	22.18
12/16/2011	1001810	0003610	99661623001	LEE & RYAN ENVIRONMENTAL	136-USEPAREGIONV	30788	105840WI	R1	Spwaste Solid Oth-Tons	Special Waste Solid Other	WI	TON	20.35
12/16/2011	1001811	0003610	99661623001	LEE & RYAN ENVIRONMENTAL	136-USEPAREGIONV	30789	105840WI	R2	Spwaste Solid Oth-Tons	Special Waste Solid Other	WI	TON	19.71
12/16/2011	1001812	0003610	99661623001	LEE & RYAN ENVIRONMENTAL	136-USEPAREGIONV	30792	105840WI	W606	Spwaste Solid Oth-Tons	Special Waste Solid Other	WI	TON	22.7
12/16/2011	1001813	0003610	99661623001	LEE & RYAN ENVIRONMENTAL	136-USEPAREGIONV	30791	105840WI	63	Spwaste Solid Oth-Tons	Special Waste Solid Other	WI	TON	24.46
12/16/2011	1001814	0003610	99661623001	LEE & RYAN ENVIRONMENTAL	136-USEPAREGIONV	30790	105840WI	W101	Spwaste Solid Oth-Tons	Special Waste Solid Other	WI	TON	27.52
12/16/2011	1001815	0003610	99661623001	LEE & RYAN ENVIRONMENTAL	136-USEPAREGIONV	30791	105840WI	TF99	Spwaste Solid Oth-Tons	Special Waste Solid Other	WI	TON	19.77

Ticket Date	Ticket ID	Cust Code	MAS Unique ID	Customer	Generator	Manifest	Profile	Truck	Material	Material Description	Origin	Rate Unit	Tons
12/16/2011	1001816	0003610	99661623001	LEE & RYAN ENVIRONMENTAL	136-USEPAREGIONV	30794	105840WI	83	Spwaste Solid Oth-Tons	Special Waste Solid Other	WI	TON	24.97
12/16/2011	1001817	0003610	99661623001	LEE & RYAN ENVIRONMENTAL	136-USEPAREGIONV	30795	105840WI	82	Spwaste Solid Oth-Tons	Special Waste Solid Other	WI	TON	21.84
12/16/2011	1001818	0003610	99661623001	LEE & RYAN ENVIRONMENTAL	136-USEPAREGIONV	30796	105840WI	85	Spwaste Solid Oth-Tons	Special Waste Solid Other	WI	TON	24.48
12/16/2011	1001819	0003610	99661623001	LEE & RYAN ENVIRONMENTAL	136-USEPAREGIONV	30797	105840WI	73	Spwaste Solid Oth-Tons	Special Waste Solid Other	WI	TON	18.66
12/16/2011	1001821	0003610	99661623001	LEE & RYAN ENVIRONMENTAL	136-USEPAREGIONV	30798	105840WI	7	Spwaste Solid Oth-Tons	Special Waste Solid Other	WI	TON	21.16
12/16/2011	1001822	0003610	99661623001	LEE & RYAN ENVIRONMENTAL	136-USEPAREGIONV	30799	105840WI	770	Spwaste Solid Oth-Tons	Special Waste Solid Other	WI	TON	24.27
12/16/2011	1001823	0003610	99661623001	LEE & RYAN ENVIRONMENTAL	136-USEPAREGIONV	30800	105840WI	74	Spwaste Solid Oth-Tons	Special Waste Solid Other	WI	TON	24.88
12/16/2011	1001824	0003610	99661623001	LEE & RYAN ENVIRONMENTAL	136-USEPAREGIONV	30801	105840WI	T2	Spwaste Solid Oth-Tons	Special Waste Solid Other	WI	TON	17.94
12/16/2011	1001825	0003610	99661623001	LEE & RYAN ENVIRONMENTAL	136-USEPAREGIONV	30802	105840WI	686	Spwaste Solid Oth-Tons	Special Waste Solid Other	WI	TON	23.4
12/17/2011	1001827	0003610	99661623001	LEE & RYAN ENVIRONMENTAL	136-USEPAREGIONV	T30805	105840WI	83	Spwaste Solid Oth-Tons	Special Waste Solid Other	WI	TON	19.81
12/17/2011	1001828	0003610	99661623001	LEE & RYAN ENVIRONMENTAL	136-USEPAREGIONV	T30803	105840WI	214	Spwaste Solid Oth-Tons	Special Waste Solid Other	WI	TON	18.6
12/17/2011	1001829	0003610	99661623001	LEE & RYAN ENVIRONMENTAL	136-USEPAREGIONV	T30804	105840WI	T2	Spwaste Solid Oth-Tons	Special Waste Solid Other	WI	TON	19.75
12/17/2011	1001830	0003610	99661623001	LEE & RYAN ENVIRONMENTAL	136-USEPAREGIONV	T30807	105840WI	81	Spwaste Solid Oth-Tons	Special Waste Solid Other	WI	TON	20.22
12/17/2011	1001831	0003610	99661623001	LEE & RYAN ENVIRONMENTAL	136-USEPAREGIONV	T30806	105840WI	110	Spwaste Solid Oth-Tons	Special Waste Solid Other	WI	TON	21.04
12/17/2011	1001832	0003610	99661623001	LEE & RYAN ENVIRONMENTAL	136-USEPAREGIONV	T30810	105840WI	99	Spwaste Solid Oth-Tons	Special Waste Solid Other	WI	TON	22.02
12/17/2011	1001833	0003610	99661623001	LEE & RYAN ENVIRONMENTAL	136-USEPAREGIONV	T30808	105840WI	686	Spwaste Solid Oth-Tons	Special Waste Solid Other	WI	TON	19.24
12/17/2011	1001834	0003610	99661623001	LEE & RYAN ENVIRONMENTAL	136-USEPAREGIONV	T30809	105840WI	R4	Spwaste Solid Oth-Tons	Special Waste Solid Other	WI	TON	19.84
12/17/2011	1001835	0003610	99661623001	LEE & RYAN ENVIRONMENTAL	136-USEPAREGIONV	T30811	105840WI	84	Spwaste Solid Oth-Tons	Special Waste Solid Other	WI	TON	24.33
12/17/2011	1001836	0003610	99661623001	LEE & RYAN ENVIRONMENTAL	136-USEPAREGIONV	T30812	105840WI	85	Spwaste Solid Oth-Tons	Special Waste Solid Other	WI	TON	22.21
12/17/2011	1001837	0003610	99661623001	LEE & RYAN ENVIRONMENTAL	136-USEPAREGIONV	T30813	105840WI	80	Spwaste Solid Oth-Tons	Special Waste Solid Other	WI	TON	21.44
12/17/2011	1001838	0003610	99661623001	LEE & RYAN ENVIRONMENTAL	136-USEPAREGIONV	SEE ATTACHED	105840WI	43	Spwaste Solid Oth-Tons	Special Waste Solid Other	WI	TON	20.53
12/17/2011	1001843	0003610	99661623001	LEE & RYAN ENVIRONMENTAL	136-USEPAREGIONV	T30815	105840WI	W101	Spwaste Solid Oth-Tons	Special Waste Solid Other	WI	TON	23.66
12/17/2011	1001846	0003610	99661623001	LEE & RYAN ENVIRONMENTAL	136-USEPAREGIONV	T30814	105840WI	R2	Spwaste Solid Oth-Tons	Special Waste Solid Other	WI	TON	18.62
12/17/2011	1001847	0003610	99661623001	LEE & RYAN ENVIRONMENTAL	136-USEPAREGIONV	T30817	105840WI	W606	Spwaste Solid Oth-Tons	Special Waste Solid Other	WI	TON	20.52
12/17/2011	1001848	0003610	99661623001	LEE & RYAN ENVIRONMENTAL	136-USEPAREGIONV	T30816	105840WI	W303	Spwaste Solid Oth-Tons	Special Waste Solid Other	WI	TON	21.68
12/17/2011	1001849	0003610	99661623001	LEE & RYAN ENVIRONMENTAL	136-USEPAREGIONV	T30818	105840WI	75	Spwaste Solid Oth-Tons	Special Waste Solid Other	WI	TON	20.21
12/17/2011	1001850	0003610	99661623001	LEE & RYAN ENVIRONMENTAL	136-USEPAREGIONV	T30819	105840WI	98	Spwaste Solid Oth-Tons	Special Waste Solid Other	WI	TON	21.33
12/17/2011	1001851	0003610	99661623001	LEE & RYAN ENVIRONMENTAL	136-USEPAREGIONV	T30820	105840WI	W202	Spwaste Solid Oth-Tons	Special Waste Solid Other	WI	TON	21.61
12/17/2011	1001852	0003610	99661623001	LEE & RYAN ENVIRONMENTAL	136-USEPAREGIONV	T30821	105840WI	R6	Spwaste Solid Oth-Tons	Special Waste Solid Other	WI	TON	22.39
12/17/2011	1001854	0003610	99661623001	LEE & RYAN ENVIRONMENTAL	136-USEPAREGIONV	T30822	105840WI	74	Spwaste Solid Oth-Tons	Special Waste Solid Other	WI	TON	24.71
12/17/2011	1001855	0003610	99661623001	LEE & RYAN ENVIRONMENTAL	136-USEPAREGIONV	T30823	105840WI	R5	Spwaste Solid Oth-Tons	Special Waste Solid Other	WI	TON	19.73
12/17/2011	1001856	0003610	99661623001	LEE & RYAN ENVIRONMENTAL	136-USEPAREGIONV	T30824	105840WI	73	Spwaste Solid Oth-Tons	Special Waste Solid Other	WI	TON	22.3
12/17/2011	1001859	0003610	99661623001	LEE & RYAN ENVIRONMENTAL	136-USEPAREGIONV	T30825	105840WI	63	Spwaste Solid Oth-Tons	Special Waste Solid Other	WI	TON	24.12
12/17/2011	1001860	0003610	99661623001	LEE & RYAN ENVIRONMENTAL	136-USEPAREGIONV	T30826	105840WI	TF99	Spwaste Solid Oth-Tons	Special Waste Solid Other	WI	TON	22.99
12/17/2011	1001861	0003610	99661623001	LEE & RYAN ENVIRONMENTAL	136-USEPAREGIONV	T30827	105840WI	107	Spwaste Solid Oth-Tons	Special Waste Solid Other	WI	TON	24.13
12/17/2011	1001863	0003610	99661623001	LEE & RYAN ENVIRONMENTAL	136-USEPAREGIONV	T30828	105840WI	61	Spwaste Solid Oth-Tons	Special Waste Solid Other	WI	TON	22.14
12/17/2011	1001864	0003610	99661623001	LEE & RYAN ENVIRONMENTAL	136-USEPAREGIONV	T30829	105840WI	105	Spwaste Solid Oth-Tons	Special Waste Solid Other	WI	TON	20.79
12/17/2011	1001865	0003610	99661623001	LEE & RYAN ENVIRONMENTAL	136-USEPAREGIONV	T30830	105840WI	26	Spwaste Solid Oth-Tons	Special Waste Solid Other	WI	TON	19.03
12/17/2011	1001866	0003610	99661623001	LEE & RYAN ENVIRONMENTAL	136-USEPAREGIONV	T30831	105840WI	69	Spwaste Solid Oth-Tons	Special Waste Solid Other	WI	TON	24.39
12/17/2011	1001867	0003610	99661623001	LEE & RYAN ENVIRONMENTAL	136-USEPAREGIONV	T30832	105840WI	28	Spwaste Solid Oth-Tons	Special Waste Solid Other	WI	TON	19.94
12/17/2011	1001868	0003610	99661623001	LEE & RYAN ENVIRONMENTAL	136-USEPAREGIONV	T30833	105840WI	101	Spwaste Solid Oth-Tons	Special Waste Solid Other	WI	TON	17.93
12/17/2011	1001869	0003610	99661623001	LEE & RYAN ENVIRONMENTAL	136-USEPAREGIONV	T30836	105840WI	83	Spwaste Solid Oth-Tons	Special Waste Solid Other	WI	TON	19.89
12/17/2011	1001870	0003610	99661623001	LEE & RYAN ENVIRONMENTAL	136-USEPAREGIONV	T30835	105840WI	29	Spwaste Solid Oth-Tons	Special Waste Solid Other	WI	TON	19.95

Ticket Date	Ticket ID	Cust Code	MAS Unique ID	Customer	Generator	Manifest	Profile	Truck	Material	Material Description	Origin	Rate Unit	Tons
12/17/2011	1001871	0003610	99661623001	LEE & RYAN ENVIRONMENTAL	136-USEPAREGIONV	T30834	105840WI	T2	Spwaste Solid Oth-Tons	Special Waste Solid Other	WI	TON	18.5
12/17/2011	1001872	0003610	99661623001	LEE & RYAN ENVIRONMENTAL	136-USEPAREGIONV	T30837	105840WI	81	Spwaste Solid Oth-Tons	Special Waste Solid Other	WI	TON	20.19
12/17/2011	1001874	0003610	99661623001	LEE & RYAN ENVIRONMENTAL	136-USEPAREGIONV	T29533	105840WI	102	Spwaste Solid Oth-Tons	Special Waste Solid Other	WI	TON	19.92
12/17/2011	1001875	0003610	99661623001	LEE & RYAN ENVIRONMENTAL	136-USEPAREGIONV	T29532	105840WI	L61	Spwaste Solid Oth-Tons	Special Waste Solid Other	WI	TON	21.03
12/17/2011	1001876	0003610	99661623001	LEE & RYAN ENVIRONMENTAL	136-USEPAREGIONV	T29535	105840WI	686	Spwaste Solid Oth-Tons	Special Waste Solid Other	WI	TON	22.92
12/17/2011	1001877	0003610	99661623001	LEE & RYAN ENVIRONMENTAL	136-USEPAREGIONV	T29534	105840WI	110	Spwaste Solid Oth-Tons	Special Waste Solid Other	WI	TON	21.33
12/17/2011	1001878	0003610	99661623001	LEE & RYAN ENVIRONMENTAL	136-USEPAREGIONV	T29536	105840WI	99	Spwaste Solid Oth-Tons	Special Waste Solid Other	WI	TON	21.58
12/17/2011	1001879	0003610	99661623001	LEE & RYAN ENVIRONMENTAL	136-USEPAREGIONV	T29537	105840WI	214	Spwaste Solid Oth-Tons	Special Waste Solid Other	WI	TON	21.78
12/17/2011	1001881	0003610	99661623001	LEE & RYAN ENVIRONMENTAL	136-USEPAREGIONV	T29538	105840WI	104	Spwaste Solid Oth-Tons	Special Waste Solid Other	WI	TON	21.03
12/17/2011	1001883	0003610	99661623001	LEE & RYAN ENVIRONMENTAL	136-USEPAREGIONV	T29539	105840WI	80	Spwaste Solid Oth-Tons	Special Waste Solid Other	WI	TON	22.74
12/17/2011	1001884	0003610	99661623001	LEE & RYAN ENVIRONMENTAL	136-USEPAREGIONV	T29540	105840WI	85	Spwaste Solid Oth-Tons	Special Waste Solid Other	WI	TON	19.14
12/17/2011	1001885	0003610	99661623001	LEE & RYAN ENVIRONMENTAL	136-USEPAREGIONV	T29541	105840WI	84	Spwaste Solid Oth-Tons	Special Waste Solid Other	WI	TON	25.15
12/17/2011	1001886	0003610	99661623001	LEE & RYAN ENVIRONMENTAL	136-USEPAREGIONV	T29542	105840WI	R4	Spwaste Solid Oth-Tons	Special Waste Solid Other	WI	TON	18.35
12/17/2011	1001888	0003610	99661623001	LEE & RYAN ENVIRONMENTAL	136-USEPAREGIONV	T29544	105840WI	43	Spwaste Solid Oth-Tons	Special Waste Solid Other	WI	TON	22.39
12/17/2011	1001889	0003610	99661623001	LEE & RYAN ENVIRONMENTAL	136-USEPAREGIONV	T29545	105840WI	W606	Spwaste Solid Oth-Tons	Special Waste Solid Other	WI	TON	26.7
12/17/2011	1001890	0003610	99661623001	LEE & RYAN ENVIRONMENTAL	136-USEPAREGIONV	T29546	105840WI	W101	Spwaste Solid Oth-Tons	Special Waste Solid Other	WI	TON	23.39
12/17/2011	1001891	0003610	99661623001	LEE & RYAN ENVIRONMENTAL	136-USEPAREGIONV	T29547	105840WI	W303	Spwaste Solid Oth-Tons	Special Waste Solid Other	WI	TON	20.54
12/17/2011	1001892	0003610	99661623001	LEE & RYAN ENVIRONMENTAL	136-USEPAREGIONV	T29548	105840WI	R2	Spwaste Solid Oth-Tons	Special Waste Solid Other	WI	TON	21.86
12/17/2011	1001895	0003610	99661623001	LEE & RYAN ENVIRONMENTAL	136-USEPAREGIONV	T29549	105840WI	W202	Spwaste Solid Oth-Tons	Special Waste Solid Other	WI	TON	20.77
12/17/2011	1001896	0003610	99661623001	LEE & RYAN ENVIRONMENTAL	136-USEPAREGIONV	T29550	105840WI	98	Spwaste Solid Oth-Tons	Special Waste Solid Other	WI	TON	19.98
12/17/2011	1001897	0003610	99661623001	LEE & RYAN ENVIRONMENTAL	136-USEPAREGIONV	T29551	105840WI	R5	Spwaste Solid Oth-Tons	Special Waste Solid Other	WI	TON	21.7
12/17/2011	1001898	0003610	99661623001	LEE & RYAN ENVIRONMENTAL	136-USEPAREGIONV	T29552	105840WI	75	Spwaste Solid Oth-Tons	Special Waste Solid Other	WI	TON	18.7
12/17/2011	1001899	0003610	99661623001	LEE & RYAN ENVIRONMENTAL	136-USEPAREGIONV	T29553	105840WI	73	Spwaste Solid Oth-Tons	Special Waste Solid Other	WI	TON	20.24
12/17/2011	1001900	0003610	99661623001	LEE & RYAN ENVIRONMENTAL	136-USEPAREGIONV	T29554	105840WI	74	Spwaste Solid Oth-Tons	Special Waste Solid Other	WI	TON	22.17
12/17/2011	1001902	0003610	99661623001	LEE & RYAN ENVIRONMENTAL	136-USEPAREGIONV	T29555	105840WI	R6	Spwaste Solid Oth-Tons	Special Waste Solid Other	WI	TON	22.48
12/17/2011	1001904	0003610	99661623001	LEE & RYAN ENVIRONMENTAL	136-USEPAREGIONV	T29556	105840WI	63	Spwaste Solid Oth-Tons	Special Waste Solid Other	WI	TON	24.06
12/17/2011	1001906	0003610	99661623001	LEE & RYAN ENVIRONMENTAL	136-USEPAREGIONV	T29557	105840WI	61	Spwaste Solid Oth-Tons	Special Waste Solid Other	WI	TON	19.74
12/17/2011	1001907	0003610	99661623001	LEE & RYAN ENVIRONMENTAL	136-USEPAREGIONV	T29558	105840WI	TF99	Spwaste Solid Oth-Tons	Special Waste Solid Other	WI	TON	23.17
12/17/2011	1001908	0003610	99661623001	LEE & RYAN ENVIRONMENTAL	136-USEPAREGIONV	T29559	105840WI	107	Spwaste Solid Oth-Tons	Special Waste Solid Other	WI	TON	24.18
12/17/2011	1001909	0003610	99661623001	LEE & RYAN ENVIRONMENTAL	136-USEPAREGIONV	T29562	105840WI	81	Spwaste Solid Oth-Tons	Special Waste Solid Other	WI	TON	21.43
12/17/2011	1001910	0003610	99661623001	LEE & RYAN ENVIRONMENTAL	136-USEPAREGIONV	T29561	105840WI	26	Spwaste Solid Oth-Tons	Special Waste Solid Other	WI	TON	22.95
12/17/2011	1001911	0003610	99661623001	LEE & RYAN ENVIRONMENTAL	136-USEPAREGIONV	T29560	105840WI	69	Spwaste Solid Oth-Tons	Special Waste Solid Other	WI	TON	25.06
12/17/2011	1001912	0003610	99661623001	LEE & RYAN ENVIRONMENTAL	136-USEPAREGIONV	T29563	105840WI	105	Spwaste Solid Oth-Tons	Special Waste Solid Other	WI	TON	24.57
12/17/2011	1001913	0003610	99661623001	LEE & RYAN ENVIRONMENTAL	136-USEPAREGIONV	T29564	105840WI	28	Spwaste Solid Oth-Tons	Special Waste Solid Other	WI	TON	22.03
12/17/2011	1001915	0003610	99661623001	LEE & RYAN ENVIRONMENTAL	136-USEPAREGIONV	T29565	105840WI	101	Spwaste Solid Oth-Tons	Special Waste Solid Other	WI	TON	19.7
12/17/2011	1001918	0003610	99661623001	LEE & RYAN ENVIRONMENTAL	136-USEPAREGIONV	T29566	105840WI	110	Spwaste Solid Oth-Tons	Special Waste Solid Other	WI	TON	20.39
12/17/2011	1001919	0003610	99661623001	LEE & RYAN ENVIRONMENTAL	136-USEPAREGIONV	T29567	105840WI	83	Spwaste Solid Oth-Tons	Special Waste Solid Other	WI	TON	24.53
12/17/2011	1001920	0003610	99661623001	LEE & RYAN ENVIRONMENTAL	136-USEPAREGIONV	T29568	105840WI	686	Spwaste Solid Oth-Tons	Special Waste Solid Other	WI	TON	22.53
12/17/2011	1001922	0003610	99661623001	LEE & RYAN ENVIRONMENTAL	136-USEPAREGIONV	T29569	105840WI	102	Spwaste Solid Oth-Tons	Special Waste Solid Other	WI	TON	21.83
12/17/2011	1001924	0003610	99661623001	LEE & RYAN ENVIRONMENTAL	136-USEPAREGIONV	T29570	105840WI	99	Spwaste Solid Oth-Tons	Special Waste Solid Other	WI	TON	21.64
12/17/2011	1001925	0003610	99661623001	LEE & RYAN ENVIRONMENTAL	136-USEPAREGIONV	T29571	105840WI	104	Spwaste Solid Oth-Tons	Special Waste Solid Other	WI	TON	21.74
12/17/2011	1001927	0003610	99661623001	LEE & RYAN ENVIRONMENTAL	136-USEPAREGIONV	T29572	105840WI	214	Spwaste Solid Oth-Tons	Special Waste Solid Other	WI	TON	23.47
12/17/2011	1001930	0003610	99661623001	LEE & RYAN ENVIRONMENTAL	136-USEPAREGIONV	T29574	105840WI	T2	Spwaste Solid Oth-Tons	Special Waste Solid Other	WI	TON	22.3

Ticket Date	Ticket ID	Cust Code	MAS Unique ID	Customer	Generator	Manifest	Profile	Truck	Material	Material Description	Origin	Rate Unit	Tons
12/17/2011	1001931	0003610	99661623001	LEE & RYAN ENVIRONMENTAL	136-USEPAREGIONV	T29573	105840WI	L61	Spwaste Solid Oth-Tons	Special Waste Solid Other	WI	TON	20.35
12/17/2011	1001932	0003610	99661623001	LEE & RYAN ENVIRONMENTAL	136-USEPAREGIONV	T29575	105840WI	43	Spwaste Solid Oth-Tons	Special Waste Solid Other	WI	TON	28.67
12/17/2011	1001933	0003610	99661623001	LEE & RYAN ENVIRONMENTAL	136-USEPAREGIONV	T29576	105840WI	85	Spwaste Solid Oth-Tons	Special Waste Solid Other	WI	TON	26.46
12/17/2011	1001934	0003610	99661623001	LEE & RYAN ENVIRONMENTAL	136-USEPAREGIONV	T29577	105840WI	R4	Spwaste Solid Oth-Tons	Special Waste Solid Other	WI	TON	22.62
12/17/2011	1001935	0003610	99661623001	LEE & RYAN ENVIRONMENTAL	136-USEPAREGIONV	T29578	105840WI	W303	Spwaste Solid Oth-Tons	Special Waste Solid Other	WI	TON	23.75
12/17/2011	1001937	0003610	99661623001	LEE & RYAN ENVIRONMENTAL	136-USEPAREGIONV	T29579	105840WI	80	Spwaste Solid Oth-Tons	Special Waste Solid Other	WI	TON	23.78
12/17/2011	1001938	0003610	99661623001	LEE & RYAN ENVIRONMENTAL	136-USEPAREGIONV	T29580	105840WI	84	Spwaste Solid Oth-Tons	Special Waste Solid Other	WI	TON	21.9
12/17/2011	1001939	0003610	99661623001	LEE & RYAN ENVIRONMENTAL	136-USEPAREGIONV	T29583	105840WI	98	Spwaste Solid Oth-Tons	Special Waste Solid Other	WI	TON	19.53
12/17/2011	1001940	0003610	99661623001	LEE & RYAN ENVIRONMENTAL	136-USEPAREGIONV	T29581	105840WI	29	Spwaste Solid Oth-Tons	Special Waste Solid Other	WI	TON	23.78
12/17/2011	1001941	0003610	99661623001	LEE & RYAN ENVIRONMENTAL	136-USEPAREGIONV	T29584	105840WI	W101	Spwaste Solid Oth-Tons	Special Waste Solid Other	WI	TON	23.47
12/17/2011	1001942	0003610	99661623001	LEE & RYAN ENVIRONMENTAL	136-USEPAREGIONV	T29582	105840WI	W606	Spwaste Solid Oth-Tons	Special Waste Solid Other	WI	TON	22.18
12/17/2011	1001943	0003610	99661623001	LEE & RYAN ENVIRONMENTAL	136-USEPAREGIONV	T29585	105840WI	R5	Spwaste Solid Oth-Tons	Special Waste Solid Other	WI	TON	20.69
12/17/2011	1001944	0003610	99661623001	LEE & RYAN ENVIRONMENTAL	136-USEPAREGIONV	T29586	105840WI	W202	Spwaste Solid Oth-Tons	Special Waste Solid Other	WI	TON	25.02
12/17/2011	1001945	0003610	99661623001	LEE & RYAN ENVIRONMENTAL	136-USEPAREGIONV	T29588	105840WI	74	Spwaste Solid Oth-Tons	Special Waste Solid Other	WI	TON	24.23
12/17/2011	1001946	0003610	99661623001	LEE & RYAN ENVIRONMENTAL	136-USEPAREGIONV	T29587	105840WI	R2	Spwaste Solid Oth-Tons	Special Waste Solid Other	WI	TON	21.8
12/17/2011	1001948	0003610	99661623001	LEE & RYAN ENVIRONMENTAL	136-USEPAREGIONV	T29589	105840WI	73	Spwaste Solid Oth-Tons	Special Waste Solid Other	WI	TON	28.65
12/17/2011	1001951	0003610	99661623001	LEE & RYAN ENVIRONMENTAL	136-USEPAREGIONV	T29590	105840WI	63	Spwaste Solid Oth-Tons	Special Waste Solid Other	WI	TON	24.59
12/17/2011	1001953	0003610	99661623001	LEE & RYAN ENVIRONMENTAL	136-USEPAREGIONV	T29591	105840WI	75	Spwaste Solid Oth-Tons	Special Waste Solid Other	WI	TON	21.16
12/17/2011	1001954	0003610	99661623001	LEE & RYAN ENVIRONMENTAL	136-USEPAREGIONV	T29592	105840WI	61	Spwaste Solid Oth-Tons	Special Waste Solid Other	WI	TON	24.86
12/17/2011	1001955	0003610	99661623001	LEE & RYAN ENVIRONMENTAL	136-USEPAREGIONV	T29593	105840WI	R6	Spwaste Solid Oth-Tons	Special Waste Solid Other	WI	TON	22.84
12/17/2011	1001956	0003610	99661623001	LEE & RYAN ENVIRONMENTAL	136-USEPAREGIONV	T29594	105840WI	TF99	Spwaste Solid Oth-Tons	Special Waste Solid Other	WI	TON	28.1
12/17/2011	1001957	0003610	99661623001	LEE & RYAN ENVIRONMENTAL	136-USEPAREGIONV	T29595	105840WI	81	Spwaste Solid Oth-Tons	Special Waste Solid Other	WI	TON	23.07
12/17/2011	1001960	0003610	99661623001	LEE & RYAN ENVIRONMENTAL	136-USEPAREGIONV	T29596	105840WI	26	Spwaste Solid Oth-Tons	Special Waste Solid Other	WI	TON	26.65
12/17/2011	1001962	0003610	99661623001	LEE & RYAN ENVIRONMENTAL	136-USEPAREGIONV	T29597	105840WI	107	Spwaste Solid Oth-Tons	Special Waste Solid Other	WI	TON	21.59
12/17/2011	1001963	0003610	99661623001	LEE & RYAN ENVIRONMENTAL	136-USEPAREGIONV	T29598	105840WI	101	Spwaste Solid Oth-Tons	Special Waste Solid Other	WI	TON	22.3
12/17/2011	1001964	0003610	99661623001	LEE & RYAN ENVIRONMENTAL	136-USEPAREGIONV	T29599	105840WI	110	Spwaste Solid Oth-Tons	Special Waste Solid Other	WI	TON	23.59
12/17/2011	1001967	0003610	99661623001	LEE & RYAN ENVIRONMENTAL	136-USEPAREGIONV	T29600	105840WI	686	Spwaste Solid Oth-Tons	Special Waste Solid Other	WI	TON	25.25
12/17/2011	1001968	0003610	99661623001	LEE & RYAN ENVIRONMENTAL	136-USEPAREGIONV	T27201	105840WI	69	Spwaste Solid Oth-Tons	Special Waste Solid Other	WI	TON	24.06
12/17/2011	1001970	0003610	99661623001	LEE & RYAN ENVIRONMENTAL	136-USEPAREGIONV	T27202	105840WI	105	Spwaste Solid Oth-Tons	Special Waste Solid Other	WI	TON	22.05
12/17/2011	1001971	0003610	99661623001	LEE & RYAN ENVIRONMENTAL	136-USEPAREGIONV	T27203	105840WI	83	Spwaste Solid Oth-Tons	Special Waste Solid Other	WI	TON	21.31
12/17/2011	1001975	0003610	99661623001	LEE & RYAN ENVIRONMENTAL	136-USEPAREGIONV	T27204	105840WI	102	Spwaste Solid Oth-Tons	Special Waste Solid Other	WI	TON	21.44
12/17/2011	1001976	0003610	99661623001	LEE & RYAN ENVIRONMENTAL	136-USEPAREGIONV	T27205	105840WI	99	Spwaste Solid Oth-Tons	Special Waste Solid Other	WI	TON	21.33
12/17/2011	1001977	0003610	99661623001	LEE & RYAN ENVIRONMENTAL	136-USEPAREGIONV	T27206	105840WI	28	Spwaste Solid Oth-Tons	Special Waste Solid Other	WI	TON	21.11
12/17/2011	1001980	0003610	99661623001	LEE & RYAN ENVIRONMENTAL	136-USEPAREGIONV	T27208	105840WI	72	Spwaste Solid Oth-Tons	Special Waste Solid Other	WI	TON	20.16
12/17/2011	1001981	0003610	99661623001	LEE & RYAN ENVIRONMENTAL	136-USEPAREGIONV	T27209	105840WI	104	Spwaste Solid Oth-Tons	Special Waste Solid Other	WI	TON	25.19
12/17/2011	1001982	0003610	99661623001	LEE & RYAN ENVIRONMENTAL	136-USEPAREGIONV	T27207	105840WI	43	Spwaste Solid Oth-Tons	Special Waste Solid Other	WI	TON	21.86
12/17/2011	1001985	0003610	99661623001	LEE & RYAN ENVIRONMENTAL	136-USEPAREGIONV	T27211	105840WI	L61	Spwaste Solid Oth-Tons	Special Waste Solid Other	WI	TON	24.31
12/17/2011	1001986	0003610	99661623001	LEE & RYAN ENVIRONMENTAL	136-USEPAREGIONV	T27210	105840WI	W303	Spwaste Solid Oth-Tons	Special Waste Solid Other	WI	TON	19.56
12/17/2011	1001987	0003610	99661623001	LEE & RYAN ENVIRONMENTAL	136-USEPAREGIONV	T27212	105840WI	R4	Spwaste Solid Oth-Tons	Special Waste Solid Other	WI	TON	22.62
12/17/2011	1001988	0003610	99661623001	LEE & RYAN ENVIRONMENTAL	136-USEPAREGIONV	T27216	105840WI	98	Spwaste Solid Oth-Tons	Special Waste Solid Other	WI	TON	21.38
12/17/2011	1001990	0003610	99661623001	LEE & RYAN ENVIRONMENTAL	136-USEPAREGIONV	T27214	105840WI	80	Spwaste Solid Oth-Tons	Special Waste Solid Other	WI	TON	22.41
12/17/2011	1001994	0003610	99661623001	LEE & RYAN ENVIRONMENTAL	136-USEPAREGIONV	T27213	105840WI	214	Spwaste Solid Oth-Tons	Special Waste Solid Other	WI	TON	20.84
12/17/2011	1001995	0003610	99661623001	LEE & RYAN ENVIRONMENTAL	136-USEPAREGIONV	T27215	105840WI	84	Spwaste Solid Oth-Tons	Special Waste Solid Other	WI	TON	19.88

Ticket Date	Ticket ID	Cust Code	MAS Unique ID	Customer	Generator	Manifest	Profile	Truck	Material	Material Description	Origin	Rate Unit	Tons
12/17/2011	1001998	0003610	99661623001	LEE & RYAN ENVIRONMENTAL	136-USEPAREGIONV	T27218	105840WI	W101	Spwaste Solid Oth-Tons	Special Waste Solid Other	WI	TON	20.44
12/17/2011	1001999	0003610	99661623001	LEE & RYAN ENVIRONMENTAL	136-USEPAREGIONV	T27219	105840WI	29	Spwaste Solid Oth-Tons	Special Waste Solid Other	WI	TON	22.42
12/17/2011	1002002	0003610	99661623001	LEE & RYAN ENVIRONMENTAL	136-USEPAREGIONV	T27220	105840WI	W606	Spwaste Solid Oth-Tons	Special Waste Solid Other	WI	TON	26.58
12/17/2011	1002003	0003610	99661623001	LEE & RYAN ENVIRONMENTAL	136-USEPAREGIONV	T27217	105840WI	85	Spwaste Solid Oth-Tons	Special Waste Solid Other	WI	TON	27.29
12/17/2011	1002004	0003610	99661623001	LEE & RYAN ENVIRONMENTAL	136-USEPAREGIONV	T27221	105840WI	R5	Spwaste Solid Oth-Tons	Special Waste Solid Other	WI	TON	21.48
12/17/2011	1002005	0003610	99661623001	LEE & RYAN ENVIRONMENTAL	136-USEPAREGIONV	T27222	105840WI	74	Spwaste Solid Oth-Tons	Special Waste Solid Other	WI	TON	21.62
12/17/2011	1002006	0003610	99661623001	LEE & RYAN ENVIRONMENTAL	136-USEPAREGIONV	T27223	105840WI	R6	Spwaste Solid Oth-Tons	Special Waste Solid Other	WI	TON	20.65
12/17/2011	1002008	0003610	99661623001	LEE & RYAN ENVIRONMENTAL	136-USEPAREGIONV	T27224	105840WI	73	Spwaste Solid Oth-Tons	Special Waste Solid Other	WI	TON	21.67
12/17/2011	1002010	0003610	99661623001	LEE & RYAN ENVIRONMENTAL	136-USEPAREGIONV	T27225	105840WI	TF99	Spwaste Solid Oth-Tons	Special Waste Solid Other	WI	TON	21.44
12/17/2011	1002012	0003610	99661623001	LEE & RYAN ENVIRONMENTAL	136-USEPAREGIONV	T27226	105840WI	W202	Spwaste Solid Oth-Tons	Special Waste Solid Other	WI	TON	26.39
12/17/2011	1002013	0003610	99661623001	LEE & RYAN ENVIRONMENTAL	136-USEPAREGIONV	T27227	105840WI	75	Spwaste Solid Oth-Tons	Special Waste Solid Other	WI	TON	18.72
12/17/2011	1002015	0003610	99661623001	LEE & RYAN ENVIRONMENTAL	136-USEPAREGIONV	T27228	105840WI	63	Spwaste Solid Oth-Tons	Special Waste Solid Other	WI	TON	24.92
12/17/2011	1002020	0003610	99661623001	LEE & RYAN ENVIRONMENTAL	136-USEPAREGIONV	T27229	105840WI	R2	Spwaste Solid Oth-Tons	Special Waste Solid Other	WI	TON	28.4
12/17/2011	1002021	0003610	99661623001	LEE & RYAN ENVIRONMENTAL	136-USEPAREGIONV	T27230	105840WI	61	Spwaste Solid Oth-Tons	Special Waste Solid Other	WI	TON	22.35
12/17/2011	1002022	0003610	99661623001	LEE & RYAN ENVIRONMENTAL	136-USEPAREGIONV	T27231	105840WI	101	Spwaste Solid Oth-Tons	Special Waste Solid Other	WI	TON	19.01
12/17/2011	1002023	0003610	99661623001	LEE & RYAN ENVIRONMENTAL	136-USEPAREGIONV	T27232	105840WI	81	Spwaste Solid Oth-Tons	Special Waste Solid Other	WI	TON	27.72
12/17/2011	1002026	0003610	99661623001	LEE & RYAN ENVIRONMENTAL	136-USEPAREGIONV	T27235	105840WI	686	Spwaste Solid Oth-Tons	Special Waste Solid Other	WI	TON	24.34
12/17/2011	1002027	0003610	99661623001	LEE & RYAN ENVIRONMENTAL	136-USEPAREGIONV	T27234	105840WI	110	Spwaste Solid Oth-Tons	Special Waste Solid Other	WI	TON	24.64
12/17/2011	1002028	0003610	99661623001	LEE & RYAN ENVIRONMENTAL	136-USEPAREGIONV	T27233	105840WI	26	Spwaste Solid Oth-Tons	Special Waste Solid Other	WI	TON	24.96
12/17/2011	1002032	0003610	99661623001	LEE & RYAN ENVIRONMENTAL	136-USEPAREGIONV	T27236	105840WI	69	Spwaste Solid Oth-Tons	Special Waste Solid Other	WI	TON	21.14
12/17/2011	1002033	0003610	99661623001	LEE & RYAN ENVIRONMENTAL	136-USEPAREGIONV	T27238	105840WI	83	Spwaste Solid Oth-Tons	Special Waste Solid Other	WI	TON	21.61
12/17/2011	1002035	0003610	99661623001	LEE & RYAN ENVIRONMENTAL	136-USEPAREGIONV	T27237	105840WI	107	Spwaste Solid Oth-Tons	Special Waste Solid Other	WI	TON	24.56
12/17/2011	1002037	0003610	99661623001	LEE & RYAN ENVIRONMENTAL	136-USEPAREGIONV	T27239	105840WI	102	Spwaste Solid Oth-Tons	Special Waste Solid Other	WI	TON	21.34
12/17/2011	1002038	0003610	99661623001	LEE & RYAN ENVIRONMENTAL	136-USEPAREGIONV	T27240	105840WI	105	Spwaste Solid Oth-Tons	Special Waste Solid Other	WI	TON	22.7
12/17/2011	1002043	0003610	99661623001	LEE & RYAN ENVIRONMENTAL	136-USEPAREGIONV	T27241	105840WI	T2	Spwaste Solid Oth-Tons	Special Waste Solid Other	WI	TON	22
12/17/2011	1002045	0003610	99661623001	LEE & RYAN ENVIRONMENTAL	136-USEPAREGIONV	T27242	105840WI	82	Spwaste Solid Oth-Tons	Special Waste Solid Other	WI	TON	25.58
12/17/2011	1002049	0003610	99661623001	LEE & RYAN ENVIRONMENTAL	136-USEPAREGIONV	T27243	105840WI	99	Spwaste Solid Oth-Tons	Special Waste Solid Other	WI	TON	25.4
12/17/2011	1002052	0003610	99661623001	LEE & RYAN ENVIRONMENTAL	136-USEPAREGIONV	T27247	105840WI	W303	Spwaste Solid Oth-Tons	Special Waste Solid Other	WI	TON	26.69
12/17/2011	1002053	0003610	99661623001	LEE & RYAN ENVIRONMENTAL	136-USEPAREGIONV	T27246	105840WI	R4	Spwaste Solid Oth-Tons	Special Waste Solid Other	WI	TON	22.6
12/17/2011	1002054	0003610	99661623001	LEE & RYAN ENVIRONMENTAL	136-USEPAREGIONV	T27244	105840WI	28	Spwaste Solid Oth-Tons	Special Waste Solid Other	WI	TON	20.43
12/17/2011	1002055	0003610	99661623001	LEE & RYAN ENVIRONMENTAL	136-USEPAREGIONV	T27245	105840WI	104	Spwaste Solid Oth-Tons	Special Waste Solid Other	WI	TON	19.77
12/17/2011	1002056	0003610	99661623001	LEE & RYAN ENVIRONMENTAL	136-USEPAREGIONV	T27248	105840WI	98	Spwaste Solid Oth-Tons	Special Waste Solid Other	WI	TON	20.34
12/17/2011	1002057	0003610	99661623001	LEE & RYAN ENVIRONMENTAL	136-USEPAREGIONV	T27249	105840WI	L61	Spwaste Solid Oth-Tons	Special Waste Solid Other	WI	TON	26.15
12/17/2011	1002058	0003610	99661623001	LEE & RYAN ENVIRONMENTAL	136-USEPAREGIONV	T27250	105840WI	80	Spwaste Solid Oth-Tons	Special Waste Solid Other	WI	TON	21.46
12/17/2011	1002059	0003610	99661623001	LEE & RYAN ENVIRONMENTAL	136-USEPAREGIONV	T27251	105840WI	84	Spwaste Solid Oth-Tons	Special Waste Solid Other	WI	TON	23.46
12/17/2011	1002061	0003610	99661623001	LEE & RYAN ENVIRONMENTAL	136-USEPAREGIONV	T27252	105840WI	W101	Spwaste Solid Oth-Tons	Special Waste Solid Other	WI	TON	20
12/17/2011	1002063	0003610	99661623001	LEE & RYAN ENVIRONMENTAL	136-USEPAREGIONV	T27254	105840WI	W606	Spwaste Solid Oth-Tons	Special Waste Solid Other	WI	TON	20.7
12/17/2011	1002064	0003610	99661623001	LEE & RYAN ENVIRONMENTAL	136-USEPAREGIONV	T27253	105840WI	214	Spwaste Solid Oth-Tons	Special Waste Solid Other	WI	TON	21.71
12/17/2011	1002067	0003610	99661623001	LEE & RYAN ENVIRONMENTAL	136-USEPAREGIONV	T27255	105840WI	R6	Spwaste Solid Oth-Tons	Special Waste Solid Other	WI	TON	21.35
12/17/2011	1002069	0003610	99661623001	LEE & RYAN ENVIRONMENTAL	136-USEPAREGIONV	T27256	105840WI	R5	Spwaste Solid Oth-Tons	Special Waste Solid Other	WI	TON	22.49
12/17/2011	1002070	0003610	99661623001	LEE & RYAN ENVIRONMENTAL	136-USEPAREGIONV	T27257	105840WI	85	Spwaste Solid Oth-Tons	Special Waste Solid Other	WI	TON	21.76
12/17/2011	1002071	0003610	99661623001	LEE & RYAN ENVIRONMENTAL	136-USEPAREGIONV	T27258	105840WI	74	Spwaste Solid Oth-Tons	Special Waste Solid Other	WI	TON	24.41
12/17/2011	1002072	0003610	99661623001	LEE & RYAN ENVIRONMENTAL	136-USEPAREGIONV	T27260	105840WI	W202	Spwaste Solid Oth-Tons	Special Waste Solid Other	WI	TON	22.89

Ticket Date	Ticket ID	Cust Code	MAS Unique ID	Customer	Generator	Manifest	Profile	Truck	Material	Material Description	Origin	Rate Unit	Tons
12/17/2011	1002073	0003610	99661623001	LEE & RYAN ENVIRONMENTAL	136-USEPAREGIONV	T27261	105840WI	73	Spwaste Solid Oth-Tons	Special Waste Solid Other	WI	TON	27.44
12/17/2011	1002075	0003610	99661623001	LEE & RYAN ENVIRONMENTAL	136-USEPAREGIONV	T27262	105840WI	63	Spwaste Solid Oth-Tons	Special Waste Solid Other	WI	TON	26
12/17/2011	1002076	0003610	99661623001	LEE & RYAN ENVIRONMENTAL	136-USEPAREGIONV	T27263	105840WI	43	Spwaste Solid Oth-Tons	Special Waste Solid Other	WI	TON	24.52
12/17/2011	1002077	0003610	99661623001	LEE & RYAN ENVIRONMENTAL	136-USEPAREGIONV	T27259	105840WI	TF99	Spwaste Solid Oth-Tons	Special Waste Solid Other	WI	TON	21.41
12/17/2011	1002078	0003610	99661623001	LEE & RYAN ENVIRONMENTAL	136-USEPAREGIONV	T27268	105840WI	686	Spwaste Solid Oth-Tons	Special Waste Solid Other	WI	TON	19.54
12/17/2011	1002079	0003610	99661623001	LEE & RYAN ENVIRONMENTAL	136-USEPAREGIONV	T27264	105840WI	75	Spwaste Solid Oth-Tons	Special Waste Solid Other	WI	TON	19.69
12/17/2011	1002080	0003610	99661623001	LEE & RYAN ENVIRONMENTAL	136-USEPAREGIONV	T27266	105840WI	R2	Spwaste Solid Oth-Tons	Special Waste Solid Other	WI	TON	21.92
12/17/2011	1002081	0003610	99661623001	LEE & RYAN ENVIRONMENTAL	136-USEPAREGIONV	T27265	105840WI	61	Spwaste Solid Oth-Tons	Special Waste Solid Other	WI	TON	19.26
12/17/2011	1002082	0003610	99661623001	LEE & RYAN ENVIRONMENTAL	136-USEPAREGIONV	T27269	105840WI	101	Spwaste Solid Oth-Tons	Special Waste Solid Other	WI	TON	20.44
12/17/2011	1002083	0003610	99661623001	LEE & RYAN ENVIRONMENTAL	136-USEPAREGIONV	T27270	105840WI	83	Spwaste Solid Oth-Tons	Special Waste Solid Other	WI	TON	20.08
12/17/2011	1002084	0003610	99661623001	LEE & RYAN ENVIRONMENTAL	136-USEPAREGIONV	T27272	105840WI	110	Spwaste Solid Oth-Tons	Special Waste Solid Other	WI	TON	18.14
12/17/2011	1002085	0003610	99661623001	LEE & RYAN ENVIRONMENTAL	136-USEPAREGIONV	T27271	105840WI	81	Spwaste Solid Oth-Tons	Special Waste Solid Other	WI	TON	25.13
12/17/2011	1002087	0003610	99661623001	LEE & RYAN ENVIRONMENTAL	136-USEPAREGIONV	T27267	105840WI	29	Spwaste Solid Oth-Tons	Special Waste Solid Other	WI	TON	23.05
12/17/2011	1002088	0003610	99661623001	LEE & RYAN ENVIRONMENTAL	136-USEPAREGIONV	T27273	105840WI	69	Spwaste Solid Oth-Tons	Special Waste Solid Other	WI	TON	25.86
12/17/2011	1002089	0003610	99661623001	LEE & RYAN ENVIRONMENTAL	136-USEPAREGIONV	T27274	105840WI	102	Spwaste Solid Oth-Tons	Special Waste Solid Other	WI	TON	20.94
12/17/2011	1002090	0003610	99661623001	LEE & RYAN ENVIRONMENTAL	136-USEPAREGIONV	T27275	105840WI	82	Spwaste Solid Oth-Tons	Special Waste Solid Other	WI	TON	22.67
12/17/2011	1002092	0003610	99661623001	LEE & RYAN ENVIRONMENTAL	136-USEPAREGIONV	T30838	105840WI	26	Spwaste Solid Oth-Tons	Special Waste Solid Other	WI	TON	24.4
12/17/2011	1002093	0003610	99661623001	LEE & RYAN ENVIRONMENTAL	136-USEPAREGIONV	T30839	105840WI	T2	Spwaste Solid Oth-Tons	Special Waste Solid Other	WI	TON	21.1
12/17/2011	1002094	0003610	99661623001	LEE & RYAN ENVIRONMENTAL	136-USEPAREGIONV	T30840	105840WI	99	Spwaste Solid Oth-Tons	Special Waste Solid Other	WI	TON	19.81
12/17/2011	1002095	0003610	99661623001	LEE & RYAN ENVIRONMENTAL	136-USEPAREGIONV	T30841	105840WI	107	Spwaste Solid Oth-Tons	Special Waste Solid Other	WI	TON	23.51
12/17/2011	1002096	0003610	99661623001	LEE & RYAN ENVIRONMENTAL	136-USEPAREGIONV	T30842	105840WI	105	Spwaste Solid Oth-Tons	Special Waste Solid Other	WI	TON	23.31
12/17/2011	1002097	0003610	99661623001	LEE & RYAN ENVIRONMENTAL	136-USEPAREGIONV	T30843	105840WI	W303	Spwaste Solid Oth-Tons	Special Waste Solid Other	WI	TON	20.55
12/17/2011	1002098	0003610	99661623001	LEE & RYAN ENVIRONMENTAL	136-USEPAREGIONV	T30844	105840WI	98	Spwaste Solid Oth-Tons	Special Waste Solid Other	WI	TON	18.62
12/17/2011	1002099	0003610	99661623001	LEE & RYAN ENVIRONMENTAL	136-USEPAREGIONV	T30846	105840WI	104	Spwaste Solid Oth-Tons	Special Waste Solid Other	WI	TON	24.15
12/17/2011	1002100	0003610	99661623001	LEE & RYAN ENVIRONMENTAL	136-USEPAREGIONV	T30845	105840WI	L61	Spwaste Solid Oth-Tons	Special Waste Solid Other	WI	TON	22
12/17/2011	1002101	0003610	99661623001	LEE & RYAN ENVIRONMENTAL	136-USEPAREGIONV	T30847	105840WI	80	Spwaste Solid Oth-Tons	Special Waste Solid Other	WI	TON	22.66
12/17/2011	1002103	0003610	99661623001	LEE & RYAN ENVIRONMENTAL	136-USEPAREGIONV	T30848	105840WI	R4	Spwaste Solid Oth-Tons	Special Waste Solid Other	WI	TON	22.08
12/17/2011	1002104	0003610	99661623001	LEE & RYAN ENVIRONMENTAL	136-USEPAREGIONV	T30849	105840WI	84	Spwaste Solid Oth-Tons	Special Waste Solid Other	WI	TON	22.05
12/17/2011	1002105	0003610	99661623001	LEE & RYAN ENVIRONMENTAL	136-USEPAREGIONV	T30850	105840WI	28	Spwaste Solid Oth-Tons	Special Waste Solid Other	WI	TON	18.02
12/17/2011	1002106	0003610	99661623001	LEE & RYAN ENVIRONMENTAL	136-USEPAREGIONV	T30851	105840WI	R5	Spwaste Solid Oth-Tons	Special Waste Solid Other	WI	TON	21.02
12/17/2011	1002107	0003610	99661623001	LEE & RYAN ENVIRONMENTAL	136-USEPAREGIONV	T30852	105840WI	214	Spwaste Solid Oth-Tons	Special Waste Solid Other	WI	TON	22.55
12/17/2011	1002108	0003610	99661623001	LEE & RYAN ENVIRONMENTAL	136-USEPAREGIONV	T30853	105840WI	74	Spwaste Solid Oth-Tons	Special Waste Solid Other	WI	TON	22.73
12/17/2011	1002109	0003610	99661623001	LEE & RYAN ENVIRONMENTAL	136-USEPAREGIONV	T30854	105840WI	85	Spwaste Solid Oth-Tons	Special Waste Solid Other	WI	TON	21.59
12/17/2011	1002110	0003610	99661623001	LEE & RYAN ENVIRONMENTAL	136-USEPAREGIONV	T30855	105840WI	R6	Spwaste Solid Oth-Tons	Special Waste Solid Other	WI	TON	26.18
12/17/2011	1002111	0003610	99661623001	LEE & RYAN ENVIRONMENTAL	136-USEPAREGIONV	T30856	105840WI	73	Spwaste Solid Oth-Tons	Special Waste Solid Other	WI	TON	20.33
12/17/2011	1002112	0003610	99661623001	LEE & RYAN ENVIRONMENTAL	136-USEPAREGIONV	T30857	105840WI	43	Spwaste Solid Oth-Tons	Special Waste Solid Other	WI	TON	23.3
12/17/2011	1002113	0003610	99661623001	LEE & RYAN ENVIRONMENTAL	136-USEPAREGIONV	T30858	105840WI	63	Spwaste Solid Oth-Tons	Special Waste Solid Other	WI	TON	20.4
12/17/2011	1002114	0003610	99661623001	LEE & RYAN ENVIRONMENTAL	136-USEPAREGIONV	T30860	105840WI	686	Spwaste Solid Oth-Tons	Special Waste Solid Other	WI	TON	20.39
12/17/2011	1002115	0003610	99661623001	LEE & RYAN ENVIRONMENTAL	136-USEPAREGIONV	T30861	105840WI	110	Spwaste Solid Oth-Tons	Special Waste Solid Other	WI	TON	24.04
12/17/2011	1002116	0003610	99661623001	LEE & RYAN ENVIRONMENTAL	136-USEPAREGIONV	T30859	105840WI	W202	Spwaste Solid Oth-Tons	Special Waste Solid Other	WI	TON	21.12
12/17/2011	1002118	0003610	99661623001	LEE & RYAN ENVIRONMENTAL	136-USEPAREGIONV	T30862	105840WI	75	Spwaste Solid Oth-Tons	Special Waste Solid Other	WI	TON	24.5
12/17/2011	1002119	0003610	99661623001	LEE & RYAN ENVIRONMENTAL	136-USEPAREGIONV	T30863	105840WI	101	Spwaste Solid Oth-Tons	Special Waste Solid Other	WI	TON	18.13
12/17/2011	1002120	0003610	99661623001	LEE & RYAN ENVIRONMENTAL	136-USEPAREGIONV	T30864	105840WI	81	Spwaste Solid Oth-Tons	Special Waste Solid Other	WI	TON	18.6

Ticket Date	Ticket ID	Cust Code	MAS Unique ID	Customer	Generator	Manifest	Profile	Truck	Material	Material Description	Origin	Rate Unit	Tons
12/17/2011	1002121	0003610	99661623001	LEE & RYAN ENVIRONMENTAL	136-USEPAREGIONV	T30865	105840WI	R2	Spwaste Solid Oth-Tons	Special Waste Solid Other	WI	TON	19.03
12/17/2011	1002122	0003610	99661623001	LEE & RYAN ENVIRONMENTAL	136-USEPAREGIONV	T30866	105840WI	83	Spwaste Solid Oth-Tons	Special Waste Solid Other	WI	TON	18.03
12/17/2011	1002123	0003610	99661623001	LEE & RYAN ENVIRONMENTAL	136-USEPAREGIONV	T30867	105840WI	W101	Spwaste Solid Oth-Tons	Special Waste Solid Other	WI	TON	20.85
12/17/2011	1002125	0003610	99661623001	LEE & RYAN ENVIRONMENTAL	136-USEPAREGIONV	T30869	105840WI	TF99	Spwaste Solid Oth-Tons	Special Waste Solid Other	WI	TON	20.08
12/17/2011	1002126	0003610	99661623001	LEE & RYAN ENVIRONMENTAL	136-USEPAREGIONV	T30868	105840WI	82	Spwaste Solid Oth-Tons	Special Waste Solid Other	WI	TON	23.22
12/17/2011	1002127	0003610	99661623001	LEE & RYAN ENVIRONMENTAL	136-USEPAREGIONV	T30870	105840WI	W606	Spwaste Solid Oth-Tons	Special Waste Solid Other	WI	TON	24.53
12/17/2011	1002128	0003610	99661623001	LEE & RYAN ENVIRONMENTAL	136-USEPAREGIONV	T30871	105840WI	102	Spwaste Solid Oth-Tons	Special Waste Solid Other	WI	TON	22.24
12/17/2011	1002129	0003610	99661623001	LEE & RYAN ENVIRONMENTAL	136-USEPAREGIONV	T30872	105840WI	26	Spwaste Solid Oth-Tons	Special Waste Solid Other	WI	TON	22.46
12/17/2011	1002130	0003610	99661623001	LEE & RYAN ENVIRONMENTAL	136-USEPAREGIONV	T30873	105840WI	61	Spwaste Solid Oth-Tons	Special Waste Solid Other	WI	TON	24.58
12/17/2011	1002131	0003610	99661623001	LEE & RYAN ENVIRONMENTAL	136-USEPAREGIONV	T30874	105840WI	99	Spwaste Solid Oth-Tons	Special Waste Solid Other	WI	TON	22.51
12/17/2011	1002132	0003610	99661623001	LEE & RYAN ENVIRONMENTAL	136-USEPAREGIONV	T30876	105840WI	69	Spwaste Solid Oth-Tons	Special Waste Solid Other	WI	TON	20.68
12/17/2011	1002133	0003610	99661623001	LEE & RYAN ENVIRONMENTAL	136-USEPAREGIONV	T30877	105840WI	W303	Spwaste Solid Oth-Tons	Special Waste Solid Other	WI	TON	20.67
12/17/2011	1002134	0003610	99661623001	LEE & RYAN ENVIRONMENTAL	136-USEPAREGIONV	T30875	105840WI	29	Spwaste Solid Oth-Tons	Special Waste Solid Other	WI	TON	22.82
12/17/2011	1002135	0003610	99661623001	LEE & RYAN ENVIRONMENTAL	136-USEPAREGIONV	T30878	105840WI	T2	Spwaste Solid Oth-Tons	Special Waste Solid Other	WI	TON	22.09
12/17/2011	1002136	0003610	99661623001	LEE & RYAN ENVIRONMENTAL	136-USEPAREGIONV	T30879	105840WI	107	Spwaste Solid Oth-Tons	Special Waste Solid Other	WI	TON	24.2
12/17/2011	1002138	0003610	99661623001	LEE & RYAN ENVIRONMENTAL	136-USEPAREGIONV	T30880	105840WI	105	Spwaste Solid Oth-Tons	Special Waste Solid Other	WI	TON	26.98
12/17/2011	1002139	0003610	99661623001	LEE & RYAN ENVIRONMENTAL	136-USEPAREGIONV	T30882	105840WI	98	Spwaste Solid Oth-Tons	Special Waste Solid Other	WI	TON	22.76
12/17/2011	1002140	0003610	99661623001	LEE & RYAN ENVIRONMENTAL	136-USEPAREGIONV	T30881	105840WI	L61	Spwaste Solid Oth-Tons	Special Waste Solid Other	WI	TON	21.78
12/17/2011	1002141	0003610	99661623001	LEE & RYAN ENVIRONMENTAL	136-USEPAREGIONV	T30883	105840WI	104	Spwaste Solid Oth-Tons	Special Waste Solid Other	WI	TON	22.51
12/17/2011	1002142	0003610	99661623001	LEE & RYAN ENVIRONMENTAL	136-USEPAREGIONV	T30884	105840WI	80	Spwaste Solid Oth-Tons	Special Waste Solid Other	WI	TON	19
12/17/2011	1002143	0003610	99661623001	LEE & RYAN ENVIRONMENTAL	136-USEPAREGIONV	T30885	105840WI	84	Spwaste Solid Oth-Tons	Special Waste Solid Other	WI	TON	22.15
12/17/2011	1002144	0003610	99661623001	LEE & RYAN ENVIRONMENTAL	136-USEPAREGIONV	T30886	105840WI	R5	Spwaste Solid Oth-Tons	Special Waste Solid Other	WI	TON	19.48
12/17/2011	1002145	0003610	99661623001	LEE & RYAN ENVIRONMENTAL	136-USEPAREGIONV	T33485	105840WI	R4	Spwaste Solid Oth-Tons	Special Waste Solid Other	WI	TON	23.64
12/17/2011	1002146	0003610	99661623001	LEE & RYAN ENVIRONMENTAL	136-USEPAREGIONV	T30887	105840WI	28	Spwaste Solid Oth-Tons	Special Waste Solid Other	WI	TON	27.04
12/17/2011	1002147	0003610	99661623001	LEE & RYAN ENVIRONMENTAL	136-USEPAREGIONV	T30888	105840WI	214	Spwaste Solid Oth-Tons	Special Waste Solid Other	WI	TON	22.32
12/17/2011	1002148	0003610	99661623001	LEE & RYAN ENVIRONMENTAL	136-USEPAREGIONV	T33486	105840WI	R6	Spwaste Solid Oth-Tons	Special Waste Solid Other	WI	TON	19.76
12/17/2011	1002149	0003610	99661623001	LEE & RYAN ENVIRONMENTAL	136-USEPAREGIONV	T33487	105840WI	74	Spwaste Solid Oth-Tons	Special Waste Solid Other	WI	TON	28.38
12/17/2011	1002150	0003610	99661623001	LEE & RYAN ENVIRONMENTAL	136-USEPAREGIONV	T33488	105840WI	73	Spwaste Solid Oth-Tons	Special Waste Solid Other	WI	TON	26.28
12/17/2011	1002151	0003610	99661623001	LEE & RYAN ENVIRONMENTAL	136-USEPAREGIONV	T33489	105840WI	686	Spwaste Solid Oth-Tons	Special Waste Solid Other	WI	TON	28.65
12/17/2011	1002152	0003610	99661623001	LEE & RYAN ENVIRONMENTAL	136-USEPAREGIONV	T33490	105840WI	43	Spwaste Solid Oth-Tons	Special Waste Solid Other	WI	TON	22.71
12/17/2011	1002153	0003610	99661623001	LEE & RYAN ENVIRONMENTAL	136-USEPAREGIONV	T33491	105840WI	85	Spwaste Solid Oth-Tons	Special Waste Solid Other	WI	TON	27.51
12/17/2011	1002154	0003610	99661623001	LEE & RYAN ENVIRONMENTAL	136-USEPAREGIONV	T33492	105840WI	63	Spwaste Solid Oth-Tons	Special Waste Solid Other	WI	TON	22.58
12/17/2011	1002155	0003610	99661623001	LEE & RYAN ENVIRONMENTAL	136-USEPAREGIONV	T33493	105840WI	110	Spwaste Solid Oth-Tons	Special Waste Solid Other	WI	TON	23.75
12/17/2011	1002156	0003610	99661623001	LEE & RYAN ENVIRONMENTAL	136-USEPAREGIONV	T33495	105840WI	101	Spwaste Solid Oth-Tons	Special Waste Solid Other	WI	TON	20.77
12/17/2011	1002157	0003610	99661623001	LEE & RYAN ENVIRONMENTAL	136-USEPAREGIONV	T33496	105840WI	W101	Spwaste Solid Oth-Tons	Special Waste Solid Other	WI	TON	21.31
12/17/2011	1002158	0003610	99661623001	LEE & RYAN ENVIRONMENTAL	136-USEPAREGIONV	T33498	105840WI	R2	Spwaste Solid Oth-Tons	Special Waste Solid Other	WI	TON	24.36
12/17/2011	1002159	0003610	99661623001	LEE & RYAN ENVIRONMENTAL	136-USEPAREGIONV	T33499	105840WI	102	Spwaste Solid Oth-Tons	Special Waste Solid Other	WI	TON	24.16
12/17/2011	1002161	0003610	99661623001	LEE & RYAN ENVIRONMENTAL	136-USEPAREGIONV	T33501	105840WI	81	Spwaste Solid Oth-Tons	Special Waste Solid Other	WI	TON	24.15
12/17/2011	1002162	0003610	99661623001	LEE & RYAN ENVIRONMENTAL	136-USEPAREGIONV	T33500	105840WI	26	Spwaste Solid Oth-Tons	Special Waste Solid Other	WI	TON	21.74
12/17/2011	1002163	0003610	99661623001	LEE & RYAN ENVIRONMENTAL	136-USEPAREGIONV	T33497	105840WI	83	Spwaste Solid Oth-Tons	Special Waste Solid Other	WI	TON	21.78
12/17/2011	1002164	0003610	99661623001	LEE & RYAN ENVIRONMENTAL	136-USEPAREGIONV	T33502	105840WI	W303	Spwaste Solid Oth-Tons	Special Waste Solid Other	WI	TON	19.48
12/17/2011	1002165	0003610	99661623001	LEE & RYAN ENVIRONMENTAL	136-USEPAREGIONV	T33503	105840WI	W606	Spwaste Solid Oth-Tons	Special Waste Solid Other	WI	TON	19.96
12/17/2011	1002166	0003610	99661623001	LEE & RYAN ENVIRONMENTAL	136-USEPAREGIONV	T33504	105840WI	105	Spwaste Solid Oth-Tons	Special Waste Solid Other	WI	TON	22.5

Ticket Date	Ticket ID	Cust Code	MAS Unique ID	Customer	Generator	Manifest	Profile	Truck	Material	Material Description	Origin	Rate Unit	Tons
12/17/2011	1002167	0003610	99661623001	LEE & RYAN ENVIRONMENTAL	136-USEPAREGIONV	T33505	105840WI	75	Spwaste Solid Oth-Tons	Special Waste Solid Other	WI	TON	19.03
12/17/2011	1002168	0003610	99661623001	LEE & RYAN ENVIRONMENTAL	136-USEPAREGIONV	T33508	105840WI	TF99	Spwaste Solid Oth-Tons	Special Waste Solid Other	WI	TON	21.11
12/17/2011	1002169	0003610	99661623001	LEE & RYAN ENVIRONMENTAL	136-USEPAREGIONV	TT33506	105840WI	107	Spwaste Solid Oth-Tons	Special Waste Solid Other	WI	TON	20.98
12/17/2011	1002170	0003610	99661623001	LEE & RYAN ENVIRONMENTAL	136-USEPAREGIONV	T33509	105840WI	R5	Spwaste Solid Oth-Tons	Special Waste Solid Other	WI	TON	20.64
12/17/2011	1002171	0003610	99661623001	LEE & RYAN ENVIRONMENTAL	136-USEPAREGIONV	T33507	105840WI	80	Spwaste Solid Oth-Tons	Special Waste Solid Other	WI	TON	22.2
12/17/2011	1002172	0003610	99661623001	LEE & RYAN ENVIRONMENTAL	136-USEPAREGIONV	T33510	105840WI	69	Spwaste Solid Oth-Tons	Special Waste Solid Other	WI	TON	21.51
12/17/2011	1002173	0003610	99661623001	LEE & RYAN ENVIRONMENTAL	136-USEPAREGIONV	T33511	105840WI	L61	Spwaste Solid Oth-Tons	Special Waste Solid Other	WI	TON	24.27
12/17/2011	1002174	0003610	99661623001	LEE & RYAN ENVIRONMENTAL	136-USEPAREGIONV	T33512	105840WI	T2	Spwaste Solid Oth-Tons	Special Waste Solid Other	WI	TON	21.66
12/17/2011	1002175	0003610	99661623001	LEE & RYAN ENVIRONMENTAL	136-USEPAREGIONV	T33513	105840WI	84	Spwaste Solid Oth-Tons	Special Waste Solid Other	WI	TON	23.69
12/17/2011	1002176	0003610	99661623001	LEE & RYAN ENVIRONMENTAL	136-USEPAREGIONV	T33516	105840WI	214	Spwaste Solid Oth-Tons	Special Waste Solid Other	WI	TON	20.65
12/17/2011	1002177	0003610	99661623001	LEE & RYAN ENVIRONMENTAL	136-USEPAREGIONV	T33515	105840WI	104	Spwaste Solid Oth-Tons	Special Waste Solid Other	WI	TON	19.81
12/17/2011	1002178	0003610	99661623001	LEE & RYAN ENVIRONMENTAL	136-USEPAREGIONV	T33517	105840WI	R4	Spwaste Solid Oth-Tons	Special Waste Solid Other	WI	TON	17.39
12/17/2011	1002179	0003610	99661623001	LEE & RYAN ENVIRONMENTAL	136-USEPAREGIONV	T33518	105840WI	73	Spwaste Solid Oth-Tons	Special Waste Solid Other	WI	TON	21.11
12/17/2011	1002180	0003610	99661623001	LEE & RYAN ENVIRONMENTAL	136-USEPAREGIONV	T33519	105840WI	82	Spwaste Solid Oth-Tons	Special Waste Solid Other	WI	TON	28.26
12/17/2011	1002181	0003610	99661623001	LEE & RYAN ENVIRONMENTAL	136-USEPAREGIONV	T33520	105840WI	98	Spwaste Solid Oth-Tons	Special Waste Solid Other	WI	TON	21.14
12/17/2011	1002182	0003610	99661623001	LEE & RYAN ENVIRONMENTAL	136-USEPAREGIONV	T33521	105840WI	686	Spwaste Solid Oth-Tons	Special Waste Solid Other	WI	TON	17.34
12/17/2011	1002183	0003610	99661623001	LEE & RYAN ENVIRONMENTAL	136-USEPAREGIONV	T33522	105840WI	110	Spwaste Solid Oth-Tons	Special Waste Solid Other	WI	TON	27.59
12/17/2011	1002184	0003610	99661623001	LEE & RYAN ENVIRONMENTAL	136-USEPAREGIONV	T33514	105840WI	29	Spwaste Solid Oth-Tons	Special Waste Solid Other	WI	TON	26.56
12/17/2011	1002185	0003610	99661623001	LEE & RYAN ENVIRONMENTAL	136-USEPAREGIONV	T33523	105840WI	74	Spwaste Solid Oth-Tons	Special Waste Solid Other	WI	TON	30.43
12/17/2011	1002186	0003610	99661623001	LEE & RYAN ENVIRONMENTAL	136-USEPAREGIONV	T33524	105840WI	85	Spwaste Solid Oth-Tons	Special Waste Solid Other	WI	TON	14.86
12/17/2011	1002187	0003610	99661623001	LEE & RYAN ENVIRONMENTAL	136-USEPAREGIONV	T33525	105840WI	28	Spwaste Solid Oth-Tons	Special Waste Solid Other	WI	TON	19.71
12/17/2011	1002188	0003610	99661623001	LEE & RYAN ENVIRONMENTAL	136-USEPAREGIONV	T33526	105840WI	W101	Spwaste Solid Oth-Tons	Special Waste Solid Other	WI	TON	22.02
12/17/2011	1002189	0003610	99661623001	LEE & RYAN ENVIRONMENTAL	136-USEPAREGIONV	T33527	105840WI	101	Spwaste Solid Oth-Tons	Special Waste Solid Other	WI	TON	23.82
12/17/2011	1002190	0003610	99661623001	LEE & RYAN ENVIRONMENTAL	136-USEPAREGIONV	T33528	105840WI	63	Spwaste Solid Oth-Tons	Special Waste Solid Other	WI	TON	23.41
12/17/2011	1002191	0003610	99661623001	LEE & RYAN ENVIRONMENTAL	136-USEPAREGIONV	T33529	105840WI	43	Spwaste Solid Oth-Tons	Special Waste Solid Other	WI	TON	21.39
12/17/2011	1002192	0003610	99661623001	LEE & RYAN ENVIRONMENTAL	136-USEPAREGIONV	T33531	105840WI	W303	Spwaste Solid Oth-Tons	Special Waste Solid Other	WI	TON	25.73
12/17/2011	1002193	0003610	99661623001	LEE & RYAN ENVIRONMENTAL	136-USEPAREGIONV	T33530	105840WI	81	Spwaste Solid Oth-Tons	Special Waste Solid Other	WI	TON	22.55
12/17/2011	1002194	0003610	99661623001	LEE & RYAN ENVIRONMENTAL	136-USEPAREGIONV	T33533	105840WI	83	Spwaste Solid Oth-Tons	Special Waste Solid Other	WI	TON	18.95
12/17/2011	1002195	0003610	99661623001	LEE & RYAN ENVIRONMENTAL	136-USEPAREGIONV	T33532	105840WI	102	Spwaste Solid Oth-Tons	Special Waste Solid Other	WI	TON	22.94
12/17/2011	1002196	0003610	99661623001	LEE & RYAN ENVIRONMENTAL	136-USEPAREGIONV	T33494	105840WI	W202	Spwaste Solid Oth-Tons	Special Waste Solid Other	WI	TON	26.04
12/17/2011	1002197	0003610	99661623001	LEE & RYAN ENVIRONMENTAL	136-USEPAREGIONV	T33534	105840WI	26	Spwaste Solid Oth-Tons	Special Waste Solid Other	WI	TON	24.12
12/17/2011	1002198	0003610	99661623001	LEE & RYAN ENVIRONMENTAL	136-USEPAREGIONV	T33536	105840WI	TF99	Spwaste Solid Oth-Tons	Special Waste Solid Other	WI	TON	26.66
12/17/2011	1002199	0003610	99661623001	LEE & RYAN ENVIRONMENTAL	136-USEPAREGIONV	T33535	105840WI	W606	Spwaste Solid Oth-Tons	Special Waste Solid Other	WI	TON	19.5
12/17/2011	1002200	0003610	99661623001	LEE & RYAN ENVIRONMENTAL	136-USEPAREGIONV	T33470	105840WI	R5	Spwaste Solid Oth-Tons	Special Waste Solid Other	WI	TON	24.8
12/17/2011	1002201	0003610	99661623001	LEE & RYAN ENVIRONMENTAL	136-USEPAREGIONV	T33471	105840WI	80	Spwaste Solid Oth-Tons	Special Waste Solid Other	WI	TON	19.72
12/17/2011	1002202	0003610	99661623001	LEE & RYAN ENVIRONMENTAL	136-USEPAREGIONV	T33472	105840WI	105	Spwaste Solid Oth-Tons	Special Waste Solid Other	WI	TON	29.59
12/17/2011	1002203	0003610	99661623001	LEE & RYAN ENVIRONMENTAL	136-USEPAREGIONV	T33473	105840WI	69	Spwaste Solid Oth-Tons	Special Waste Solid Other	WI	TON	20.7
12/17/2011	1002204	0003610	99661623001	LEE & RYAN ENVIRONMENTAL	136-USEPAREGIONV	T33474	105840WI	107	Spwaste Solid Oth-Tons	Special Waste Solid Other	WI	TON	24.82
12/17/2011	1002205	0003610	99661623001	LEE & RYAN ENVIRONMENTAL	136-USEPAREGIONV	T33475	105840WI	T2	Spwaste Solid Oth-Tons	Special Waste Solid Other	WI	TON	20.59
12/17/2011	1002206	0003610	99661623001	LEE & RYAN ENVIRONMENTAL	136-USEPAREGIONV	T33477	105840WI	104	Spwaste Solid Oth-Tons	Special Waste Solid Other	WI	TON	18.32
12/17/2011	1002207	0003610	99661623001	LEE & RYAN ENVIRONMENTAL	136-USEPAREGIONV	T33476	105840WI	L61	Spwaste Solid Oth-Tons	Special Waste Solid Other	WI	TON	18.43
12/17/2011	1002208	0003610	99661623001	LEE & RYAN ENVIRONMENTAL	136-USEPAREGIONV	T33478	105840WI	84	Spwaste Solid Oth-Tons	Special Waste Solid Other	WI	TON	19.54
12/17/2011	1002209	0003610	99661623001	LEE & RYAN ENVIRONMENTAL	136-USEPAREGIONV	T33480	105840WI	98	Spwaste Solid Oth-Tons	Special Waste Solid Other	WI	TON	22.9

Ticket Date	Ticket ID	Cust Code	MAS Unique ID	Customer	Generator	Manifest	Profile	Truck	Material	Material Description	Origin	Rate Unit	Tons
12/17/2011	1002210	0003610	99661623001	LEE & RYAN ENVIRONMENTAL	136-USEPAREGIONV	T33479	105840WI	214	Spwaste Solid Oth-Tons	Special Waste Solid Other	WI	TON	22.57
12/17/2011	1002211	0003610	99661623001	LEE & RYAN ENVIRONMENTAL	136-USEPAREGIONV	T33481	105840WI	73	Spwaste Solid Oth-Tons	Special Waste Solid Other	WI	TON	24.7
12/17/2011	1002212	0003610	99661623001	LEE & RYAN ENVIRONMENTAL	136-USEPAREGIONV	T33482	105840WI	686	Spwaste Solid Oth-Tons	Special Waste Solid Other	WI	TON	22.54
12/17/2011	1002213	0003610	99661623001	LEE & RYAN ENVIRONMENTAL	136-USEPAREGIONV	T33483	105840WI	110	Spwaste Solid Oth-Tons	Special Waste Solid Other	WI	TON	21.23
12/17/2011	1002214	0003610	99661623001	LEE & RYAN ENVIRONMENTAL	136-USEPAREGIONV	T33484	105840WI	82	Spwaste Solid Oth-Tons	Special Waste Solid Other	WI	TON	20.55
12/17/2011	1002215	0003610	99661623001	LEE & RYAN ENVIRONMENTAL	136-USEPAREGIONV	T33469	105840WI	29	Spwaste Solid Oth-Tons	Special Waste Solid Other	WI	TON	21.78
12/17/2011	1002216	0003610	99661623001	LEE & RYAN ENVIRONMENTAL	136-USEPAREGIONV	T33468	105840WI	74	Spwaste Solid Oth-Tons	Special Waste Solid Other	WI	TON	20.51
12/17/2011	1002217	0003610	99661623001	LEE & RYAN ENVIRONMENTAL	136-USEPAREGIONV	T33464	105840WI	81	Spwaste Solid Oth-Tons	Special Waste Solid Other	WI	TON	22.49
12/17/2011	1002218	0003610	99661623001	LEE & RYAN ENVIRONMENTAL	136-USEPAREGIONV	T	105840WI	W303	Spwaste Solid Oth-Tons	Special Waste Solid Other	WI	TON	17.26
12/17/2011	1002219	0003610	99661623001	LEE & RYAN ENVIRONMENTAL	136-USEPAREGIONV	T33466	105840WI	43	Spwaste Solid Oth-Tons	Special Waste Solid Other	WI	TON	19.63
12/17/2011	1002220	0003610	99661623001	LEE & RYAN ENVIRONMENTAL	136-USEPAREGIONV	T33463	105840WI	83	Spwaste Solid Oth-Tons	Special Waste Solid Other	WI	TON	21.16
12/17/2011	1002221	0003610	99661623001	LEE & RYAN ENVIRONMENTAL	136-USEPAREGIONV	T33467	105840WI	28	Spwaste Solid Oth-Tons	Special Waste Solid Other	WI	TON	22.83
12/17/2011	1002222	0003610	99661623001	LEE & RYAN ENVIRONMENTAL	136-USEPAREGIONV	T33462	105840WI	102	Spwaste Solid Oth-Tons	Special Waste Solid Other	WI	TON	20.19
12/17/2011	1002223	0003610	99661623001	LEE & RYAN ENVIRONMENTAL	136-USEPAREGIONV	T33461	105840WI	W606	Spwaste Solid Oth-Tons	Special Waste Solid Other	WI	TON	18.15
12/17/2011	1002224	0003610	99661623001	LEE & RYAN ENVIRONMENTAL	136-USEPAREGIONV	T33459	105840WI	W202	Spwaste Solid Oth-Tons	Special Waste Solid Other	WI	TON	23.35
12/17/2011	1002225	0003610	99661623001	LEE & RYAN ENVIRONMENTAL	136-USEPAREGIONV	T33460	105840WI	26	Spwaste Solid Oth-Tons	Special Waste Solid Other	WI	TON	21.33
12/19/2011	1002233	0003610	99661623001	LEE & RYAN ENVIRONMENTAL	136-USEPAREGIONV	T33455	105840WI	72	Spwaste Solid Oth-Tons	Special Waste Solid Other	WI	TON	19.62
12/19/2011	1002235	0003610	99661623001	LEE & RYAN ENVIRONMENTAL	136-USEPAREGIONV	T33456	105840WI	110	Spwaste Solid Oth-Tons	Special Waste Solid Other	WI	TON	20.72
12/19/2011	1002237	0003610	99661623001	LEE & RYAN ENVIRONMENTAL	136-USEPAREGIONV	T33350	105840WI	82	Spwaste Solid Oth-Tons	Special Waste Solid Other	WI	TON	15.39
12/19/2011	1002238	0003610	99661623001	LEE & RYAN ENVIRONMENTAL	136-USEPAREGIONV	T33458	105840WI	TF99	Spwaste Solid Oth-Tons	Special Waste Solid Other	WI	TON	23.06
12/19/2011	1002239	0003610	99661623001	LEE & RYAN ENVIRONMENTAL	136-USEPAREGIONV	T33457	105840WI	99	Spwaste Solid Oth-Tons	Special Waste Solid Other	WI	TON	25.51
12/19/2011	1002242	0003610	99661623001	LEE & RYAN ENVIRONMENTAL	136-USEPAREGIONV	T33352	105840WI	686	Spwaste Solid Oth-Tons	Special Waste Solid Other	WI	TON	18.61
12/19/2011	1002243	0003610	99661623001	LEE & RYAN ENVIRONMENTAL	136-USEPAREGIONV	T33351	105840WI	105	Spwaste Solid Oth-Tons	Special Waste Solid Other	WI	TON	26.22
12/19/2011	1002245	0003610	99661623001	LEE & RYAN ENVIRONMENTAL	136-USEPAREGIONV	T33354	105840WI	61	Spwaste Solid Oth-Tons	Special Waste Solid Other	WI	TON	16.92
12/19/2011	1002247	0003610	99661623001	LEE & RYAN ENVIRONMENTAL	136-USEPAREGIONV	T33353	105840WI	214	Spwaste Solid Oth-Tons	Special Waste Solid Other	WI	TON	19.1
12/19/2011	1002248	0003610	99661623001	LEE & RYAN ENVIRONMENTAL	136-USEPAREGIONV	T33356	105840WI	W303	Spwaste Solid Oth-Tons	Special Waste Solid Other	WI	TON	21.35
12/19/2011	1002249	0003610	99661623001	LEE & RYAN ENVIRONMENTAL	136-USEPAREGIONV	T33355	105840WI	102	Spwaste Solid Oth-Tons	Special Waste Solid Other	WI	TON	26.13
12/19/2011	1002250	0003610	99661623001	LEE & RYAN ENVIRONMENTAL	136-USEPAREGIONV	T33357	105840WI	104	Spwaste Solid Oth-Tons	Special Waste Solid Other	WI	TON	13.37
12/19/2011	1002251	0003610	99661623001	LEE & RYAN ENVIRONMENTAL	136-USEPAREGIONV	T33359	105840WI	74	Spwaste Solid Oth-Tons	Special Waste Solid Other	WI	TON	16.45
12/19/2011	1002252	0003610	99661623001	LEE & RYAN ENVIRONMENTAL	136-USEPAREGIONV	T33358	105840WI	W202	Spwaste Solid Oth-Tons	Special Waste Solid Other	WI	TON	24.65
12/19/2011	1002253	0003610	99661623001	LEE & RYAN ENVIRONMENTAL	136-USEPAREGIONV	T33361	105840WI	W606	Spwaste Solid Oth-Tons	Special Waste Solid Other	WI	TON	19.66
12/19/2011	1002254	0003610	99661623001	LEE & RYAN ENVIRONMENTAL	136-USEPAREGIONV	T33360	105840WI	83	Spwaste Solid Oth-Tons	Special Waste Solid Other	WI	TON	15.53
12/19/2011	1002259	0003610	99661623001	LEE & RYAN ENVIRONMENTAL	136-USEPAREGIONV	T33363	105840WI	75	Spwaste Solid Oth-Tons	Special Waste Solid Other	WI	TON	14.46
12/19/2011	1002260	0003610	99661623001	LEE & RYAN ENVIRONMENTAL	136-USEPAREGIONV	T33364	105840WI	85	Spwaste Solid Oth-Tons	Special Waste Solid Other	WI	TON	21.82
12/19/2011	1002261	0003610	99661623001	LEE & RYAN ENVIRONMENTAL	136-USEPAREGIONV	T33362	105840WI	R2	Spwaste Solid Oth-Tons	Special Waste Solid Other	WI	TON	23.72
12/19/2011	1002263	0003610	99661623001	LEE & RYAN ENVIRONMENTAL	136-USEPAREGIONV	T33366	105840WI	70	Spwaste Solid Oth-Tons	Special Waste Solid Other	WI	TON	16.6
12/19/2011	1002264	0003610	99661623001	LEE & RYAN ENVIRONMENTAL	136-USEPAREGIONV	T33365	105840WI	18	Spwaste Solid Oth-Tons	Special Waste Solid Other	WI	TON	33.31
12/19/2011	1002266	0003610	99661623001	LEE & RYAN ENVIRONMENTAL	136-USEPAREGIONV	T33367	105840WI	80	Spwaste Solid Oth-Tons	Special Waste Solid Other	WI	TON	15.9
12/19/2011	1002267	0003610	99661623001	LEE & RYAN ENVIRONMENTAL	136-USEPAREGIONV	T33368	105840WI	81	Spwaste Solid Oth-Tons	Special Waste Solid Other	WI	TON	22.83
12/19/2011	1002276	0003610	99661623001	LEE & RYAN ENVIRONMENTAL	136-USEPAREGIONV	T33369	105840WI	72	Spwaste Solid Oth-Tons	Special Waste Solid Other	WI	TON	24.19
12/19/2011	1002277	0003610	99661623001	LEE & RYAN ENVIRONMENTAL	136-USEPAREGIONV	T33370	105840WI	84	Spwaste Solid Oth-Tons	Special Waste Solid Other	WI	TON	21.49
12/19/2011	1002280	0003610	99661623001	LEE & RYAN ENVIRONMENTAL	136-USEPAREGIONV	T33372	105840WI	82	Spwaste Solid Oth-Tons	Special Waste Solid Other	WI	TON	18.94
12/19/2011	1002281	0003610	99661623001	LEE & RYAN ENVIRONMENTAL	136-USEPAREGIONV	T33371	105840WI	110	Spwaste Solid Oth-Tons	Special Waste Solid Other	WI	TON	22.83

Ticket Date	Ticket ID	Cust Code	MAS Unique ID	Customer	Generator	Manifest	Profile	Truck	Material	Material Description	Origin	Rate Unit	Tons
12/19/2011	1002283	0003610	99661623001	LEE & RYAN ENVIRONMENTAL	136-USEPAREGIONV	T33373	105840WI	TF99	Spwaste Solid Oth-Tons	Special Waste Solid Other	WI	TON	23.15
12/19/2011	1002284	0003610	99661623001	LEE & RYAN ENVIRONMENTAL	136-USEPAREGIONV	T33374	105840WI	686	Spwaste Solid Oth-Tons	Special Waste Solid Other	WI	TON	23
12/19/2011	1002288	0003610	99661623001	LEE & RYAN ENVIRONMENTAL	136-USEPAREGIONV	T33375	105840WI	105	Spwaste Solid Oth-Tons	Special Waste Solid Other	WI	TON	19.87
12/19/2011	1002290	0003610	99661623001	LEE & RYAN ENVIRONMENTAL	136-USEPAREGIONV	T33376	105840WI	W303	Spwaste Solid Oth-Tons	Special Waste Solid Other	WI	TON	24.95
12/19/2011	1002291	0003610	99661623001	LEE & RYAN ENVIRONMENTAL	136-USEPAREGIONV	T33377	105840WI	61	Spwaste Solid Oth-Tons	Special Waste Solid Other	WI	TON	18.48
12/19/2011	1002294	0003610	99661623001	LEE & RYAN ENVIRONMENTAL	136-USEPAREGIONV	T33378	105840WI	74	Spwaste Solid Oth-Tons	Special Waste Solid Other	WI	TON	23.02
12/19/2011	1002297	0003610	99661623001	LEE & RYAN ENVIRONMENTAL	136-USEPAREGIONV	T33379	105840WI	102	Spwaste Solid Oth-Tons	Special Waste Solid Other	WI	TON	23.35
12/19/2011	1002298	0003610	99661623001	LEE & RYAN ENVIRONMENTAL	136-USEPAREGIONV	T33380	105840WI	214	Spwaste Solid Oth-Tons	Special Waste Solid Other	WI	TON	21.99
12/19/2011	1002299	0003610	99661623001	LEE & RYAN ENVIRONMENTAL	136-USEPAREGIONV	T33381	105840WI	104	Spwaste Solid Oth-Tons	Special Waste Solid Other	WI	TON	18.47
12/19/2011	1002300	0003610	99661623001	LEE & RYAN ENVIRONMENTAL	136-USEPAREGIONV	T33384	105840WI	83	Spwaste Solid Oth-Tons	Special Waste Solid Other	WI	TON	22.71
12/19/2011	1002301	0003610	99661623001	LEE & RYAN ENVIRONMENTAL	136-USEPAREGIONV	T33382	105840WI	W202	Spwaste Solid Oth-Tons	Special Waste Solid Other	WI	TON	22.59
12/19/2011	1002302	0003610	99661623001	LEE & RYAN ENVIRONMENTAL	136-USEPAREGIONV	T33383	105840WI	99	Spwaste Solid Oth-Tons	Special Waste Solid Other	WI	TON	19.66
12/19/2011	1002303	0003610	99661623001	LEE & RYAN ENVIRONMENTAL	136-USEPAREGIONV	T33385	105840WI	75	Spwaste Solid Oth-Tons	Special Waste Solid Other	WI	TON	22.03
12/19/2011	1002304	0003610	99661623001	LEE & RYAN ENVIRONMENTAL	136-USEPAREGIONV	T33386	105840WI	W606	Spwaste Solid Oth-Tons	Special Waste Solid Other	WI	TON	24.4
12/19/2011	1002306	0003610	99661623001	LEE & RYAN ENVIRONMENTAL	136-USEPAREGIONV	T33387	105840WI	81	Spwaste Solid Oth-Tons	Special Waste Solid Other	WI	TON	20.6
12/19/2011	1002307	0003610	99661623001	LEE & RYAN ENVIRONMENTAL	136-USEPAREGIONV	T33389	105840WI	85	Spwaste Solid Oth-Tons	Special Waste Solid Other	WI	TON	25.34
12/19/2011	1002308	0003610	99661623001	LEE & RYAN ENVIRONMENTAL	136-USEPAREGIONV	T33388	105840WI	R2	Spwaste Solid Oth-Tons	Special Waste Solid Other	WI	TON	22.85
12/19/2011	1002310	0003610	99661623001	LEE & RYAN ENVIRONMENTAL	136-USEPAREGIONV	T33390	105840WI	70	Spwaste Solid Oth-Tons	Special Waste Solid Other	WI	TON	23.49
12/19/2011	1002313	0003610	99661623001	LEE & RYAN ENVIRONMENTAL	136-USEPAREGIONV	T33391	105840WI	18	Spwaste Solid Oth-Tons	Special Waste Solid Other	WI	TON	26.09
12/19/2011	1002315	0003610	99661623001	LEE & RYAN ENVIRONMENTAL	136-USEPAREGIONV	33392	105840WI	80	Spwaste Solid Oth-Tons	Special Waste Solid Other	WI	TON	23.01
12/19/2011	1002317	0003610	99661623001	LEE & RYAN ENVIRONMENTAL	136-USEPAREGIONV	33393	105840WI	T2	Spwaste Solid Oth-Tons	Special Waste Solid Other	WI	TON	23.42
12/19/2011	1002320	0003610	99661623001	LEE & RYAN ENVIRONMENTAL	136-USEPAREGIONV	33395	105840WI	82	Spwaste Solid Oth-Tons	Special Waste Solid Other	WI	TON	20.78
12/19/2011	1002321	0003610	99661623001	LEE & RYAN ENVIRONMENTAL	136-USEPAREGIONV	33396	105840WI	686	Spwaste Solid Oth-Tons	Special Waste Solid Other	WI	TON	23.69
12/19/2011	1002322	0003610	99661623001	LEE & RYAN ENVIRONMENTAL	136-USEPAREGIONV	33394	105840WI	110	Spwaste Solid Oth-Tons	Special Waste Solid Other	WI	TON	24.91
12/19/2011	1002324	0003610	99661623001	LEE & RYAN ENVIRONMENTAL	136-USEPAREGIONV	33397	105840WI	84	Spwaste Solid Oth-Tons	Special Waste Solid Other	WI	TON	27.44
12/19/2011	1002328	0003610	99661623001	LEE & RYAN ENVIRONMENTAL	136-USEPAREGIONV	33398	105840WI	TF99	Spwaste Solid Oth-Tons	Special Waste Solid Other	WI	TON	24.12
12/19/2011	1002334	0003610	99661623001	LEE & RYAN ENVIRONMENTAL	136-USEPAREGIONV	33399	105840WI	RR61	Spwaste Solid Oth-Tons	Special Waste Solid Other	WI	TON	20.69
12/19/2011	1002335	0003610	99661623001	LEE & RYAN ENVIRONMENTAL	136-USEPAREGIONV	33400	105840WI	W303	Spwaste Solid Oth-Tons	Special Waste Solid Other	WI	TON	29
12/19/2011	1002337	0003610	99661623001	LEE & RYAN ENVIRONMENTAL	136-USEPAREGIONV	33401	105840WI	TF105	Spwaste Solid Oth-Tons	Special Waste Solid Other	WI	TON	26.67
12/19/2011	1002343	0003610	99661623001	LEE & RYAN ENVIRONMENTAL	136-USEPAREGIONV	33402	105840WI	75	Spwaste Solid Oth-Tons	Special Waste Solid Other	WI	TON	31.28
12/19/2011	1002345	0003610	99661623001	LEE & RYAN ENVIRONMENTAL	136-USEPAREGIONV	33403	105840WI	83	Spwaste Solid Oth-Tons	Special Waste Solid Other	WI	TON	23.4
12/19/2011	1002348	0003610	99661623001	LEE & RYAN ENVIRONMENTAL	136-USEPAREGIONV	33404	105840WI	TF102	Spwaste Solid Oth-Tons	Special Waste Solid Other	WI	TON	22.35
12/19/2011	1002350	0003610	99661623001	LEE & RYAN ENVIRONMENTAL	136-USEPAREGIONV	33405	105840WI	TF104	Spwaste Solid Oth-Tons	Special Waste Solid Other	WI	TON	21.42
12/19/2011	1002351	0003610	99661623001	LEE & RYAN ENVIRONMENTAL	136-USEPAREGIONV	33407	105840WI	70	Spwaste Solid Oth-Tons	Special Waste Solid Other	WI	TON	21.77
12/19/2011	1002352	0003610	99661623001	LEE & RYAN ENVIRONMENTAL	136-USEPAREGIONV	33406	105840WI	214	Spwaste Solid Oth-Tons	Special Waste Solid Other	WI	TON	23.45
12/19/2011	1002353	0003610	99661623001	LEE & RYAN ENVIRONMENTAL	136-USEPAREGIONV	33408	105840WI	W202	Spwaste Solid Oth-Tons	Special Waste Solid Other	WI	TON	23.95
12/19/2011	1002356	0003610	99661623001	LEE & RYAN ENVIRONMENTAL	136-USEPAREGIONV	33409	105840WI	99	Spwaste Solid Oth-Tons	Special Waste Solid Other	WI	TON	20.93
12/19/2011	1002357	0003610	99661623001	LEE & RYAN ENVIRONMENTAL	136-USEPAREGIONV	33410	105840WI	81	Spwaste Solid Oth-Tons	Special Waste Solid Other	WI	TON	22.95
12/19/2011	1002358	0003610	99661623001	LEE & RYAN ENVIRONMENTAL	136-USEPAREGIONV	33411	105840WI	74	Spwaste Solid Oth-Tons	Special Waste Solid Other	WI	TON	23.8
12/19/2011	1002359	0003610	99661623001	LEE & RYAN ENVIRONMENTAL	136-USEPAREGIONV	33412	105840WI	R2	Spwaste Solid Oth-Tons	Special Waste Solid Other	WI	TON	22.54
12/19/2011	1002360	0003610	99661623001	LEE & RYAN ENVIRONMENTAL	136-USEPAREGIONV	33413	105840WI	W606	Spwaste Solid Oth-Tons	Special Waste Solid Other	WI	TON	22.1
12/19/2011	1002364	0003610	99661623001	LEE & RYAN ENVIRONMENTAL	136-USEPAREGIONV	33414	105840WI	80	Spwaste Solid Oth-Tons	Special Waste Solid Other	WI	TON	23.83
12/19/2011	1002366	0003610	99661623001	LEE & RYAN ENVIRONMENTAL	136-USEPAREGIONV	33415	105840WI	T2	Spwaste Solid Oth-Tons	Special Waste Solid Other	WI	TON	20.89

Ticket Date	Ticket ID	Cust Code	MAS Unique ID	Customer	Generator	Manifest	Profile	Truck	Material	Material Description	Origin	Rate Unit	Tons
12/19/2011	1002368	0003610	99661623001	LEE & RYAN ENVIRONMENTAL	136-USEPAREGIONV	33416	105840WI	85	Spwaste Solid Oth-Tons	Special Waste Solid Other	WI	TON	22.52
12/19/2011	1002369	0003610	99661623001	LEE & RYAN ENVIRONMENTAL	136-USEPAREGIONV	33417	105840WI	686	Spwaste Solid Oth-Tons	Special Waste Solid Other	WI	TON	23.26
12/19/2011	1002372	0003610	99661623001	LEE & RYAN ENVIRONMENTAL	136-USEPAREGIONV	33419	105840WI	82	Spwaste Solid Oth-Tons	Special Waste Solid Other	WI	TON	21.73
12/19/2011	1002373	0003610	99661623001	LEE & RYAN ENVIRONMENTAL	136-USEPAREGIONV	33418	105840WI	18	Spwaste Solid Oth-Tons	Special Waste Solid Other	WI	TON	28.75
12/19/2011	1002378	0003610	99661623001	LEE & RYAN ENVIRONMENTAL	136-USEPAREGIONV	33420	105840WI	110	Spwaste Solid Oth-Tons	Special Waste Solid Other	WI	TON	26.54
12/19/2011	1002380	0003610	99661623001	LEE & RYAN ENVIRONMENTAL	136-USEPAREGIONV	33421	105840WI	TF99	Spwaste Solid Oth-Tons	Special Waste Solid Other	WI	TON	28.4
12/19/2011	1002381	0003610	99661623001	LEE & RYAN ENVIRONMENTAL	136-USEPAREGIONV	33422	105840WI	84	Spwaste Solid Oth-Tons	Special Waste Solid Other	WI	TON	20.91
12/19/2011	1002383	0003610	99661623001	LEE & RYAN ENVIRONMENTAL	136-USEPAREGIONV	33423	105840WI	W303	Spwaste Solid Oth-Tons	Special Waste Solid Other	WI	TON	27.71
12/19/2011	1002388	0003610	99661623001	LEE & RYAN ENVIRONMENTAL	136-USEPAREGIONV	33424	105840WI	RR61	Spwaste Solid Oth-Tons	Special Waste Solid Other	WI	TON	18.35
12/19/2011	1002391	0003610	99661623001	LEE & RYAN ENVIRONMENTAL	136-USEPAREGIONV	33426	105840WI	83	Spwaste Solid Oth-Tons	Special Waste Solid Other	WI	TON	22.34
12/19/2011	1002392	0003610	99661623001	LEE & RYAN ENVIRONMENTAL	136-USEPAREGIONV	33425	105840WI	TF105	Spwaste Solid Oth-Tons	Special Waste Solid Other	WI	TON	21.22
12/19/2011	1002393	0003610	99661623001	LEE & RYAN ENVIRONMENTAL	136-USEPAREGIONV	33429	105840WI	70	Spwaste Solid Oth-Tons	Special Waste Solid Other	WI	TON	26.32
12/19/2011	1002394	0003610	99661623001	LEE & RYAN ENVIRONMENTAL	136-USEPAREGIONV	33427	105840WI	TF102	Spwaste Solid Oth-Tons	Special Waste Solid Other	WI	TON	26.4
12/19/2011	1002395	0003610	99661623001	LEE & RYAN ENVIRONMENTAL	136-USEPAREGIONV	33428	105840WI	74	Spwaste Solid Oth-Tons	Special Waste Solid Other	WI	TON	23.31
12/19/2011	1002396	0003610	99661623001	LEE & RYAN ENVIRONMENTAL	136-USEPAREGIONV	33430	105840WI	TF104	Spwaste Solid Oth-Tons	Special Waste Solid Other	WI	TON	21.92
12/19/2011	1002401	0003610	99661623001	LEE & RYAN ENVIRONMENTAL	136-USEPAREGIONV	33431	105840WI	W202	Spwaste Solid Oth-Tons	Special Waste Solid Other	WI	TON	22.93
12/19/2011	1002404	0003610	99661623001	LEE & RYAN ENVIRONMENTAL	136-USEPAREGIONV	33432	105840WI	214	Spwaste Solid Oth-Tons	Special Waste Solid Other	WI	TON	21.27
12/19/2011	1002407	0003610	99661623001	LEE & RYAN ENVIRONMENTAL	136-USEPAREGIONV	33433	105840WI	R2	Spwaste Solid Oth-Tons	Special Waste Solid Other	WI	TON	23.92
12/19/2011	1002409	0003610	99661623001	LEE & RYAN ENVIRONMENTAL	136-USEPAREGIONV	33434	105840WI	81	Spwaste Solid Oth-Tons	Special Waste Solid Other	WI	TON	23.2
12/19/2011	1002412	0003610	99661623001	LEE & RYAN ENVIRONMENTAL	136-USEPAREGIONV	33435	105840WI	99	Spwaste Solid Oth-Tons	Special Waste Solid Other	WI	TON	21.34
12/19/2011	1002413	0003610	99661623001	LEE & RYAN ENVIRONMENTAL	136-USEPAREGIONV	33436	105840WI	75	Spwaste Solid Oth-Tons	Special Waste Solid Other	WI	TON	17.46
12/19/2011	1002415	0003610	99661623001	LEE & RYAN ENVIRONMENTAL	136-USEPAREGIONV	33437	105840WI	80	Spwaste Solid Oth-Tons	Special Waste Solid Other	WI	TON	17.75
12/19/2011	1002416	0003610	99661623001	LEE & RYAN ENVIRONMENTAL	136-USEPAREGIONV	33438	105840WI	85	Spwaste Solid Oth-Tons	Special Waste Solid Other	WI	TON	29.19
12/19/2011	1002417	0003610	99661623001	LEE & RYAN ENVIRONMENTAL	136-USEPAREGIONV	33439	105840WI	W606	Spwaste Solid Oth-Tons	Special Waste Solid Other	WI	TON	24.86
12/19/2011	1002419	0003610	99661623001	LEE & RYAN ENVIRONMENTAL	136-USEPAREGIONV	33440	105840WI	T2	Spwaste Solid Oth-Tons	Special Waste Solid Other	WI	TON	22.02
12/19/2011	1002421	0003610	99661623001	LEE & RYAN ENVIRONMENTAL	136-USEPAREGIONV	33441	105840WI	82	Spwaste Solid Oth-Tons	Special Waste Solid Other	WI	TON	23.21
12/19/2011	1002422	0003610	99661623001	LEE & RYAN ENVIRONMENTAL	136-USEPAREGIONV	33442	105840WI	686	Spwaste Solid Oth-Tons	Special Waste Solid Other	WI	TON	22.52
12/19/2011	1002423	0003610	99661623001	LEE & RYAN ENVIRONMENTAL	136-USEPAREGIONV	33443	105840WI	110	Spwaste Solid Oth-Tons	Special Waste Solid Other	WI	TON	25.08
12/19/2011	1002428	0003610	99661623001	LEE & RYAN ENVIRONMENTAL	136-USEPAREGIONV	33444	105840WI	18	Spwaste Solid Oth-Tons	Special Waste Solid Other	WI	TON	26.06
12/19/2011	1002434	0003610	99661623001	LEE & RYAN ENVIRONMENTAL	136-USEPAREGIONV	33447	105840WI	68	Spwaste Solid Oth-Tons	Special Waste Solid Other	WI	TON	27.71
12/19/2011	1002435	0003610	99661623001	LEE & RYAN ENVIRONMENTAL	136-USEPAREGIONV	33446	105840WI	84	Spwaste Solid Oth-Tons	Special Waste Solid Other	WI	TON	20.01
12/19/2011	1002438	0003610	99661623001	LEE & RYAN ENVIRONMENTAL	136-USEPAREGIONV	33445	105840WI	TF99	Spwaste Solid Oth-Tons	Special Waste Solid Other	WI	TON	21.6
12/19/2011	1002439	0003610	99661623001	LEE & RYAN ENVIRONMENTAL	136-USEPAREGIONV	33448	105840WI	63	Spwaste Solid Oth-Tons	Special Waste Solid Other	WI	TON	27.71
12/19/2011	1002443	0003610	99661623001	LEE & RYAN ENVIRONMENTAL	136-USEPAREGIONV	33449	105840WI	W303	Spwaste Solid Oth-Tons	Special Waste Solid Other	WI	TON	21.87
12/19/2011	1002444	0003610	99661623001	LEE & RYAN ENVIRONMENTAL	136-USEPAREGIONV	33450	105840WI	RR61	Spwaste Solid Oth-Tons	Special Waste Solid Other	WI	TON	22.72
12/19/2011	1002445	0003610	99661623001	LEE & RYAN ENVIRONMENTAL	136-USEPAREGIONV	33451	105840WI	70	Spwaste Solid Oth-Tons	Special Waste Solid Other	WI	TON	29.15
12/19/2011	1002450	0003610	99661623001	LEE & RYAN ENVIRONMENTAL	136-USEPAREGIONV	T33452	105840WI	102	Spwaste Solid Oth-Tons	Special Waste Solid Other	WI	TON	26.15
12/19/2011	1002451	0003610	99661623001	LEE & RYAN ENVIRONMENTAL	136-USEPAREGIONV	33453	105840WI	TF105	Spwaste Solid Oth-Tons	Special Waste Solid Other	WI	TON	27.8
12/19/2011	1002452	0003610	99661623001	LEE & RYAN ENVIRONMENTAL	136-USEPAREGIONV	33454	105840WI	83	Spwaste Solid Oth-Tons	Special Waste Solid Other	WI	TON	23.79
12/19/2011	1002453	0003610	99661623001	LEE & RYAN ENVIRONMENTAL	136-USEPAREGIONV	33305	105840WI	TF104	Spwaste Solid Oth-Tons	Special Waste Solid Other	WI	TON	23.64
12/19/2011	1002455	0003610	99661623001	LEE & RYAN ENVIRONMENTAL	136-USEPAREGIONV	33304	105840WI	74	Spwaste Solid Oth-Tons	Special Waste Solid Other	WI	TON	23.29
12/19/2011	1002457	0003610	99661623001	LEE & RYAN ENVIRONMENTAL	136-USEPAREGIONV	33306	105840WI	73	Spwaste Solid Oth-Tons	Special Waste Solid Other	WI	TON	21.73
12/19/2011	1002460	0003610	99661623001	LEE & RYAN ENVIRONMENTAL	136-USEPAREGIONV	33307	105840WI	W202	Spwaste Solid Oth-Tons	Special Waste Solid Other	WI	TON	25.44

Ticket Date	Ticket ID	Cust Code	MAS Unique ID	Customer	Generator	Manifest	Profile	Truck	Material	Material Description	Origin	Rate Unit	Tons
12/19/2011	1002469	0003610	99661623001	LEE & RYAN ENVIRONMENTAL	136-USEPAREGIONV	33308	105840WI	214	Spwaste Solid Oth-Tons	Special Waste Solid Other	WI	TON	27.74
12/19/2011	1002471	0003610	99661623001	LEE & RYAN ENVIRONMENTAL	136-USEPAREGIONV	33309	105840WI	99	Spwaste Solid Oth-Tons	Special Waste Solid Other	WI	TON	24.45
12/19/2011	1002472	0003610	99661623001	LEE & RYAN ENVIRONMENTAL	136-USEPAREGIONV	33310	105840WI	81	Spwaste Solid Oth-Tons	Special Waste Solid Other	WI	TON	26.07
12/19/2011	1002473	0003610	99661623001	LEE & RYAN ENVIRONMENTAL	136-USEPAREGIONV	33311	105840WI	80	Spwaste Solid Oth-Tons	Special Waste Solid Other	WI	TON	22.23
12/19/2011	1002474	0003610	99661623001	LEE & RYAN ENVIRONMENTAL	136-USEPAREGIONV	33312	105840WI	82	Spwaste Solid Oth-Tons	Special Waste Solid Other	WI	TON	23.14
12/19/2011	1002475	0003610	99661623001	LEE & RYAN ENVIRONMENTAL	136-USEPAREGIONV	33313	105840WI	75	Spwaste Solid Oth-Tons	Special Waste Solid Other	WI	TON	19.33
12/19/2011	1002480	0003610	99661623001	LEE & RYAN ENVIRONMENTAL	136-USEPAREGIONV	33314	105840WI	R2	Spwaste Solid Oth-Tons	Special Waste Solid Other	WI	TON	27.84
12/19/2011	1002481	0003610	99661623001	LEE & RYAN ENVIRONMENTAL	136-USEPAREGIONV	33315	105840WI	T2	Spwaste Solid Oth-Tons	Special Waste Solid Other	WI	TON	27.06
12/19/2011	1002482	0003610	99661623001	LEE & RYAN ENVIRONMENTAL	136-USEPAREGIONV	33316	105840WI	W606	Spwaste Solid Oth-Tons	Special Waste Solid Other	WI	TON	22.51
12/19/2011	1002483	0003610	99661623001	LEE & RYAN ENVIRONMENTAL	136-USEPAREGIONV	33318	105840WI	686	Spwaste Solid Oth-Tons	Special Waste Solid Other	WI	TON	22.85
12/19/2011	1002484	0003610	99661623001	LEE & RYAN ENVIRONMENTAL	136-USEPAREGIONV	33317	105840WI	110	Spwaste Solid Oth-Tons	Special Waste Solid Other	WI	TON	26.44
12/19/2011	1002485	0003610	99661623001	LEE & RYAN ENVIRONMENTAL	136-USEPAREGIONV	33320	105840WI	85	Spwaste Solid Oth-Tons	Special Waste Solid Other	WI	TON	28.27
12/19/2011	1002486	0003610	99661623001	LEE & RYAN ENVIRONMENTAL	136-USEPAREGIONV	33319	105840WI	R4	Spwaste Solid Oth-Tons	Special Waste Solid Other	WI	TON	21.84
12/19/2011	1002488	0003610	99661623001	LEE & RYAN ENVIRONMENTAL	136-USEPAREGIONV	33321	105840WI	R3	Spwaste Solid Oth-Tons	Special Waste Solid Other	WI	TON	25.12
12/19/2011	1002490	0003610	99661623001	LEE & RYAN ENVIRONMENTAL	136-USEPAREGIONV	33322	105840WI	TF69	Spwaste Solid Oth-Tons	Special Waste Solid Other	WI	TON	24.05
12/19/2011	1002491	0003610	99661623001	LEE & RYAN ENVIRONMENTAL	136-USEPAREGIONV	33323	105840WI	18	Spwaste Solid Oth-Tons	Special Waste Solid Other	WI	TON	23.16
12/19/2011	1002493	0003610	99661623001	LEE & RYAN ENVIRONMENTAL	136-USEPAREGIONV	T33324	105840WI	15	Spwaste Solid Oth-Tons	Special Waste Solid Other	WI	TON	22.09
12/19/2011	1002494	0003610	99661623001	LEE & RYAN ENVIRONMENTAL	136-USEPAREGIONV	T33325	105840WI	68	Spwaste Solid Oth-Tons	Special Waste Solid Other	WI	TON	23.96
12/19/2011	1002496	0003610	99661623001	LEE & RYAN ENVIRONMENTAL	136-USEPAREGIONV	T33326	105840WI	84	Spwaste Solid Oth-Tons	Special Waste Solid Other	WI	TON	28.21
12/19/2011	1002497	0003610	99661623001	LEE & RYAN ENVIRONMENTAL	136-USEPAREGIONV	T33327	105840WI	63	Spwaste Solid Oth-Tons	Special Waste Solid Other	WI	TON	25.12
12/19/2011	1002498	0003610	99661623001	LEE & RYAN ENVIRONMENTAL	136-USEPAREGIONV	T33328	105840WI	TF99	Spwaste Solid Oth-Tons	Special Waste Solid Other	WI	TON	22.63
12/19/2011	1002499	0003610	99661623001	LEE & RYAN ENVIRONMENTAL	136-USEPAREGIONV	T33329	105840WI	70	Spwaste Solid Oth-Tons	Special Waste Solid Other	WI	TON	25.39
12/19/2011	1002500	0003610	99661623001	LEE & RYAN ENVIRONMENTAL	136-USEPAREGIONV	T33330	105840WI	61	Spwaste Solid Oth-Tons	Special Waste Solid Other	WI	TON	23.93
12/19/2011	1002504	0003610	99661623001	LEE & RYAN ENVIRONMENTAL	136-USEPAREGIONV	T33331	105840WI	W303	Spwaste Solid Oth-Tons	Special Waste Solid Other	WI	TON	28.23
12/19/2011	1002507	0003610	99661623001	LEE & RYAN ENVIRONMENTAL	136-USEPAREGIONV	T33332	105840WI	102	Spwaste Solid Oth-Tons	Special Waste Solid Other	WI	TON	25.3
12/19/2011	1002508	0003610	99661623001	LEE & RYAN ENVIRONMENTAL	136-USEPAREGIONV	T33333	105840WI	83	Spwaste Solid Oth-Tons	Special Waste Solid Other	WI	TON	23.37
12/19/2011	1002511	0003610	99661623001	LEE & RYAN ENVIRONMENTAL	136-USEPAREGIONV	T33334	105840WI	104	Spwaste Solid Oth-Tons	Special Waste Solid Other	WI	TON	20.55
12/19/2011	1002512	0003610	99661623001	LEE & RYAN ENVIRONMENTAL	136-USEPAREGIONV	T33335	105840WI	74	Spwaste Solid Oth-Tons	Special Waste Solid Other	WI	TON	24.59
12/19/2011	1002513	0003610	99661623001	LEE & RYAN ENVIRONMENTAL	136-USEPAREGIONV	T33336	105840WI	105	Spwaste Solid Oth-Tons	Special Waste Solid Other	WI	TON	24.97
12/19/2011	1002514	0003610	99661623001	LEE & RYAN ENVIRONMENTAL	136-USEPAREGIONV	33337	105840WI	73	Spwaste Solid Oth-Tons	Special Waste Solid Other	WI	TON	21.02
12/19/2011	1002518	0003610	99661623001	LEE & RYAN ENVIRONMENTAL	136-USEPAREGIONV	33338	105840WI	W202	Spwaste Solid Oth-Tons	Special Waste Solid Other	WI	TON	22.43
12/19/2011	1002525	0003610	99661623001	LEE & RYAN ENVIRONMENTAL	136-USEPAREGIONV	33339	105840WI	214	Spwaste Solid Oth-Tons	Special Waste Solid Other	WI	TON	19.98
12/19/2011	1002529	0003610	99661623001	LEE & RYAN ENVIRONMENTAL	136-USEPAREGIONV	33340	105840WI	80	Spwaste Solid Oth-Tons	Special Waste Solid Other	WI	TON	18.09
12/19/2011	1002530	0003610	99661623001	LEE & RYAN ENVIRONMENTAL	136-USEPAREGIONV	33341	105840WI	81	Spwaste Solid Oth-Tons	Special Waste Solid Other	WI	TON	26.45
12/19/2011	1002531	0003610	99661623001	LEE & RYAN ENVIRONMENTAL	136-USEPAREGIONV	33344	105840WI	82	Spwaste Solid Oth-Tons	Special Waste Solid Other	WI	TON	19.1
12/19/2011	1002532	0003610	99661623001	LEE & RYAN ENVIRONMENTAL	136-USEPAREGIONV	33342	105840WI	99	Spwaste Solid Oth-Tons	Special Waste Solid Other	WI	TON	18.86
12/19/2011	1002534	0003610	99661623001	LEE & RYAN ENVIRONMENTAL	136-USEPAREGIONV	33343	105840WI	T2	Spwaste Solid Oth-Tons	Special Waste Solid Other	WI	TON	17
12/19/2011	1002535	0003610	99661623001	LEE & RYAN ENVIRONMENTAL	136-USEPAREGIONV	33345	105840WI	75	Spwaste Solid Oth-Tons	Special Waste Solid Other	WI	TON	21.01
12/19/2011	1002539	0003610	99661623001	LEE & RYAN ENVIRONMENTAL	136-USEPAREGIONV	33346	105840WI	R2	Spwaste Solid Oth-Tons	Special Waste Solid Other	WI	TON	21.24
12/19/2011	1002543	0003610	99661623001	LEE & RYAN ENVIRONMENTAL	136-USEPAREGIONV	33348	105840WI	686	Spwaste Solid Oth-Tons	Special Waste Solid Other	WI	TON	27.05
12/19/2011	1002544	0003610	99661623001	LEE & RYAN ENVIRONMENTAL	136-USEPAREGIONV	33347	105840WI	110	Spwaste Solid Oth-Tons	Special Waste Solid Other	WI	TON	22.83
12/19/2011	1002545	0003610	99661623001	LEE & RYAN ENVIRONMENTAL	136-USEPAREGIONV	33349	105840WI	W606	Spwaste Solid Oth-Tons	Special Waste Solid Other	WI	TON	21.14
12/19/2011	1002546	0003610	99661623001	LEE & RYAN ENVIRONMENTAL	136-USEPAREGIONV	33302	105840WI	70	Spwaste Solid Oth-Tons	Special Waste Solid Other	WI	TON	21.01

Ticket Date	Ticket ID	Cust Code	MAS Unique ID	Customer	Generator	Manifest	Profile	Truck	Material	Material Description	Origin	Rate Unit	Tons
12/19/2011	1002548	0003610	99661623001	LEE & RYAN ENVIRONMENTAL	136-USEPAREGIONV	33303	105840WI	W101	Spwaste Solid Oth-Tons	Special Waste Solid Other	WI	TON	25.37
12/19/2011	1002552	0003610	99661623001	LEE & RYAN ENVIRONMENTAL	136-USEPAREGIONV	33301	105840WI	18	Spwaste Solid Oth-Tons	Special Waste Solid Other	WI	TON	24.66
12/19/2011	1002554	0003610	99661623001	LEE & RYAN ENVIRONMENTAL	136-USEPAREGIONV	33300	105840WI	R4	Spwaste Solid Oth-Tons	Special Waste Solid Other	WI	TON	15.72
12/19/2011	1002555	0003610	99661623001	LEE & RYAN ENVIRONMENTAL	136-USEPAREGIONV	33299	105840WI	R3	Spwaste Solid Oth-Tons	Special Waste Solid Other	WI	TON	16.82
12/19/2011	1002557	0003610	99661623001	LEE & RYAN ENVIRONMENTAL	136-USEPAREGIONV	33298	105840WI	69	Spwaste Solid Oth-Tons	Special Waste Solid Other	WI	TON	22.16
12/19/2011	1002558	0003610	99661623001	LEE & RYAN ENVIRONMENTAL	136-USEPAREGIONV	33297	105840WI	68	Spwaste Solid Oth-Tons	Special Waste Solid Other	WI	TON	16.59
12/19/2011	1002560	0003610	99661623001	LEE & RYAN ENVIRONMENTAL	136-USEPAREGIONV	33296	105840WI	15	Spwaste Solid Oth-Tons	Special Waste Solid Other	WI	TON	26.51
12/19/2011	1002561	0003610	99661623001	LEE & RYAN ENVIRONMENTAL	136-USEPAREGIONV	33295	105840WI	W303	Spwaste Solid Oth-Tons	Special Waste Solid Other	WI	TON	21.47
12/19/2011	1002563	0003610	99661623001	LEE & RYAN ENVIRONMENTAL	136-USEPAREGIONV	33294	105840WI	63	Spwaste Solid Oth-Tons	Special Waste Solid Other	WI	TON	16.11
12/19/2011	1002564	0003610	99661623001	LEE & RYAN ENVIRONMENTAL	136-USEPAREGIONV	33293	105840WI	TF102	Spwaste Solid Oth-Tons	Special Waste Solid Other	WI	TON	17.66
12/19/2011	1002565	0003610	99661623001	LEE & RYAN ENVIRONMENTAL	136-USEPAREGIONV	33292	105840WI	83	Spwaste Solid Oth-Tons	Special Waste Solid Other	WI	TON	24.94
12/19/2011	1002567	0003610	99661623001	LEE & RYAN ENVIRONMENTAL	136-USEPAREGIONV	33291	105840WI	84	Spwaste Solid Oth-Tons	Special Waste Solid Other	WI	TON	21.82
12/19/2011	1002570	0003610	99661623001	LEE & RYAN ENVIRONMENTAL	136-USEPAREGIONV	33290	105840WI	74	Spwaste Solid Oth-Tons	Special Waste Solid Other	WI	TON	17.78
12/19/2011	1002571	0003610	99661623001	LEE & RYAN ENVIRONMENTAL	136-USEPAREGIONV	33289	105840WI	TF99	Spwaste Solid Oth-Tons	Special Waste Solid Other	WI	TON	22.58
12/19/2011	1002572	0003610	99661623001	LEE & RYAN ENVIRONMENTAL	136-USEPAREGIONV	33288	105840WI	TF104	Spwaste Solid Oth-Tons	Special Waste Solid Other	WI	TON	23.21
12/19/2011	1002575	0003610	99661623001	LEE & RYAN ENVIRONMENTAL	136-USEPAREGIONV	33287	105840WI	73	Spwaste Solid Oth-Tons	Special Waste Solid Other	WI	TON	17.75
12/19/2011	1002576	0003610	99661623001	LEE & RYAN ENVIRONMENTAL	136-USEPAREGIONV	33286	105840WI	85	Spwaste Solid Oth-Tons	Special Waste Solid Other	WI	TON	21.23
12/19/2011	1002579	0003610	99661623001	LEE & RYAN ENVIRONMENTAL	136-USEPAREGIONV	33285	105840WI	TF105	Spwaste Solid Oth-Tons	Special Waste Solid Other	WI	TON	21.71
12/19/2011	1002580	0003610	99661623001	LEE & RYAN ENVIRONMENTAL	136-USEPAREGIONV	33284	105840WI	TF98	Spwaste Solid Oth-Tons	Special Waste Solid Other	WI	TON	23.11
12/19/2011	1002581	0003610	99661623001	LEE & RYAN ENVIRONMENTAL	136-USEPAREGIONV	33283	105840WI	214	Spwaste Solid Oth-Tons	Special Waste Solid Other	WI	TON	26.68
12/19/2011	1002582	0003610	99661623001	LEE & RYAN ENVIRONMENTAL	136-USEPAREGIONV	33282	105840WI	W202	Spwaste Solid Oth-Tons	Special Waste Solid Other	WI	TON	24.4
12/19/2011	1002584	0003610	99661623001	LEE & RYAN ENVIRONMENTAL	136-USEPAREGIONV	33280	105840WI	82	Spwaste Solid Oth-Tons	Special Waste Solid Other	WI	TON	21.86
12/19/2011	1002585	0003610	99661623001	LEE & RYAN ENVIRONMENTAL	136-USEPAREGIONV	33281	105840WI	80	Spwaste Solid Oth-Tons	Special Waste Solid Other	WI	TON	17.73
12/19/2011	1002592	0003610	99661623001	LEE & RYAN ENVIRONMENTAL	136-USEPAREGIONV	33279	105840WI	81	Spwaste Solid Oth-Tons	Special Waste Solid Other	WI	TON	21.9
12/19/2011	1002593	0003610	99661623001	LEE & RYAN ENVIRONMENTAL	136-USEPAREGIONV	33278	105840WI	99	Spwaste Solid Oth-Tons	Special Waste Solid Other	WI	TON	22.31
12/19/2011	1002594	0003610	99661623001	LEE & RYAN ENVIRONMENTAL	136-USEPAREGIONV	33277	105840WI	T2	Spwaste Solid Oth-Tons	Special Waste Solid Other	WI	TON	24.03
12/19/2011	1002595	0003610	99661623001	LEE & RYAN ENVIRONMENTAL	136-USEPAREGIONV	33275	105840WI	75	Spwaste Solid Oth-Tons	Special Waste Solid Other	WI	TON	18.53
12/19/2011	1002596	0003610	99661623001	LEE & RYAN ENVIRONMENTAL	136-USEPAREGIONV	33274	105840WI	686	Spwaste Solid Oth-Tons	Special Waste Solid Other	WI	TON	24.32
12/19/2011	1002597	0003610	99661623001	LEE & RYAN ENVIRONMENTAL	136-USEPAREGIONV	33276	105840WI	R2	Spwaste Solid Oth-Tons	Special Waste Solid Other	WI	TON	23.44
12/19/2011	1002598	0003610	99661623001	LEE & RYAN ENVIRONMENTAL	136-USEPAREGIONV	33273	105840WI	70	Spwaste Solid Oth-Tons	Special Waste Solid Other	WI	TON	28.63
12/19/2011	1002599	0003610	99661623001	LEE & RYAN ENVIRONMENTAL	136-USEPAREGIONV	33272	105840WI	W606	Spwaste Solid Oth-Tons	Special Waste Solid Other	WI	TON	21.31
12/19/2011	1002602	0003610	99661623001	LEE & RYAN ENVIRONMENTAL	136-USEPAREGIONV	33271	105840WI	110	Spwaste Solid Oth-Tons	Special Waste Solid Other	WI	TON	25.21
12/19/2011	1002603	0003610	99661623001	LEE & RYAN ENVIRONMENTAL	136-USEPAREGIONV	33270	105840WI	R4	Spwaste Solid Oth-Tons	Special Waste Solid Other	WI	TON	23.46
12/19/2011	1002606	0003610	99661623001	LEE & RYAN ENVIRONMENTAL	136-USEPAREGIONV	33269	105840WI	R3	Spwaste Solid Oth-Tons	Special Waste Solid Other	WI	TON	23.01
12/19/2011	1002609	0003610	99661623001	LEE & RYAN ENVIRONMENTAL	136-USEPAREGIONV	33267	105840WI	18	Spwaste Solid Oth-Tons	Special Waste Solid Other	WI	TON	23.34
12/19/2011	1002610	0003610	99661623001	LEE & RYAN ENVIRONMENTAL	136-USEPAREGIONV	33268	105840WI	W101	Spwaste Solid Oth-Tons	Special Waste Solid Other	WI	TON	22.69
12/19/2011	1002611	0003610	99661623001	LEE & RYAN ENVIRONMENTAL	136-USEPAREGIONV	33266	105840WI	68	Spwaste Solid Oth-Tons	Special Waste Solid Other	WI	TON	24.58
12/19/2011	1002616	0003610	99661623001	LEE & RYAN ENVIRONMENTAL	136-USEPAREGIONV	33265	105840WI	W303	Spwaste Solid Oth-Tons	Special Waste Solid Other	WI	TON	22.1
12/19/2011	1002617	0003610	99661623001	LEE & RYAN ENVIRONMENTAL	136-USEPAREGIONV	33264	105840WI	69	Spwaste Solid Oth-Tons	Special Waste Solid Other	WI	TON	22.02
12/19/2011	1002618	0003610	99661623001	LEE & RYAN ENVIRONMENTAL	136-USEPAREGIONV	33262	105840WI	15	Spwaste Solid Oth-Tons	Special Waste Solid Other	WI	TON	24.14
12/19/2011	1002619	0003610	99661623001	LEE & RYAN ENVIRONMENTAL	136-USEPAREGIONV	33263	105840WI	63	Spwaste Solid Oth-Tons	Special Waste Solid Other	WI	TON	24.74
12/19/2011	1002620	0003610	99661623001	LEE & RYAN ENVIRONMENTAL	136-USEPAREGIONV	33261	105840WI	83	Spwaste Solid Oth-Tons	Special Waste Solid Other	WI	TON	24.15
12/19/2011	1002622	0003610	99661623001	LEE & RYAN ENVIRONMENTAL	136-USEPAREGIONV	33260	105840WI	TF102	Spwaste Solid Oth-Tons	Special Waste Solid Other	WI	TON	20.34

Ticket Date	Ticket ID	Cust Code	MAS Unique ID	Customer	Generator	Manifest	Profile	Truck	Material	Material Description	Origin	Rate Unit	Tons
12/19/2011	1002624	0003610	99661623001	LEE & RYAN ENVIRONMENTAL	136-USEPAREGIONV	32559	105840WI	TF99	Spwaste Solid Oth-Tons	Special Waste Solid Other	WI	TON	22.65
12/19/2011	1002625	0003610	99661623001	LEE & RYAN ENVIRONMENTAL	136-USEPAREGIONV	33258	105840WI	84	Spwaste Solid Oth-Tons	Special Waste Solid Other	WI	TON	22.35
12/19/2011	1002628	0003610	99661623001	LEE & RYAN ENVIRONMENTAL	136-USEPAREGIONV	33257	105840WI	74	Spwaste Solid Oth-Tons	Special Waste Solid Other	WI	TON	24.4
12/19/2011	1002632	0003610	99661623001	LEE & RYAN ENVIRONMENTAL	136-USEPAREGIONV	33256	105840WI	TF104	Spwaste Solid Oth-Tons	Special Waste Solid Other	WI	TON	19.8
12/19/2011	1002634	0003610	99661623001	LEE & RYAN ENVIRONMENTAL	136-USEPAREGIONV	33255	105840WI	73	Spwaste Solid Oth-Tons	Special Waste Solid Other	WI	TON	22.62
12/19/2011	1002637	0003610	99661623001	LEE & RYAN ENVIRONMENTAL	136-USEPAREGIONV	33254	105840WI	85	Spwaste Solid Oth-Tons	Special Waste Solid Other	WI	TON	18.5
12/19/2011	1002638	0003610	99661623001	LEE & RYAN ENVIRONMENTAL	136-USEPAREGIONV	33253	105840WI	TF105	Spwaste Solid Oth-Tons	Special Waste Solid Other	WI	TON	22.44
12/19/2011	1002640	0003610	99661623001	LEE & RYAN ENVIRONMENTAL	136-USEPAREGIONV	33251	105840WI	214	Spwaste Solid Oth-Tons	Special Waste Solid Other	WI	TON	21.49
12/19/2011	1002641	0003610	99661623001	LEE & RYAN ENVIRONMENTAL	136-USEPAREGIONV	33250	105840WI	82	Spwaste Solid Oth-Tons	Special Waste Solid Other	WI	TON	21.79
12/19/2011	1002646	0003610	99661623001	LEE & RYAN ENVIRONMENTAL	136-USEPAREGIONV	33252	105840WI	98	Spwaste Solid Oth-Tons	Special Waste Solid Other	WI	TON	22.47
12/19/2011	1002651	0003610	99661623001	LEE & RYAN ENVIRONMENTAL	136-USEPAREGIONV	33249	105840WI	W202	Spwaste Solid Oth-Tons	Special Waste Solid Other	WI	TON	20.52
12/19/2011	1002652	0003610	99661623001	LEE & RYAN ENVIRONMENTAL	136-USEPAREGIONV	33248	105840WI	80	Spwaste Solid Oth-Tons	Special Waste Solid Other	WI	TON	23.44
12/19/2011	1002653	0003610	99661623001	LEE & RYAN ENVIRONMENTAL	136-USEPAREGIONV	33247	105840WI	99	Spwaste Solid Oth-Tons	Special Waste Solid Other	WI	TON	20.96
12/19/2011	1002655	0003610	99661623001	LEE & RYAN ENVIRONMENTAL	136-USEPAREGIONV	33246	105840WI	T2	Spwaste Solid Oth-Tons	Special Waste Solid Other	WI	TON	21.64
12/19/2011	1002656	0003610	99661623001	LEE & RYAN ENVIRONMENTAL	136-USEPAREGIONV	33243	105840WI	70	Spwaste Solid Oth-Tons	Special Waste Solid Other	WI	TON	23.11
12/19/2011	1002657	0003610	99661623001	LEE & RYAN ENVIRONMENTAL	136-USEPAREGIONV	33245	105840WI	81	Spwaste Solid Oth-Tons	Special Waste Solid Other	WI	TON	23.45
12/19/2011	1002659	0003610	99661623001	LEE & RYAN ENVIRONMENTAL	136-USEPAREGIONV	33244	105840WI	686	Spwaste Solid Oth-Tons	Special Waste Solid Other	WI	TON	23.99
12/19/2011	1002662	0003610	99661623001	LEE & RYAN ENVIRONMENTAL	136-USEPAREGIONV	33240	105840WI	R4	Spwaste Solid Oth-Tons	Special Waste Solid Other	WI	TON	22.06
12/19/2011	1002663	0003610	99661623001	LEE & RYAN ENVIRONMENTAL	136-USEPAREGIONV	33242	105840WI	R2	Spwaste Solid Oth-Tons	Special Waste Solid Other	WI	TON	19.44
12/19/2011	1002664	0003610	99661623001	LEE & RYAN ENVIRONMENTAL	136-USEPAREGIONV	33241	105840WI	75	Spwaste Solid Oth-Tons	Special Waste Solid Other	WI	TON	21.03
12/19/2011	1002665	0003610	99661623001	LEE & RYAN ENVIRONMENTAL	136-USEPAREGIONV	33239	105840WI	110	Spwaste Solid Oth-Tons	Special Waste Solid Other	WI	TON	24.98
12/19/2011	1002668	0003610	99661623001	LEE & RYAN ENVIRONMENTAL	136-USEPAREGIONV	33238	105840WI	W606	Spwaste Solid Oth-Tons	Special Waste Solid Other	WI	TON	19.42
12/19/2011	1002670	0003610	99661623001	LEE & RYAN ENVIRONMENTAL	136-USEPAREGIONV	33237	105840WI	R3	Spwaste Solid Oth-Tons	Special Waste Solid Other	WI	TON	22.86
12/19/2011	1002672	0003610	99661623001	LEE & RYAN ENVIRONMENTAL	136-USEPAREGIONV	33236	105840WI	18	Spwaste Solid Oth-Tons	Special Waste Solid Other	WI	TON	26.03
12/19/2011	1002675	0003610	99661623001	LEE & RYAN ENVIRONMENTAL	136-USEPAREGIONV	33235	105840WI	68	Spwaste Solid Oth-Tons	Special Waste Solid Other	WI	TON	24.45
12/19/2011	1002679	0003610	99661623001	LEE & RYAN ENVIRONMENTAL	136-USEPAREGIONV	33227	105840WI	15	Spwaste Solid Oth-Tons	Special Waste Solid Other	WI	TON	21.91
12/19/2011	1002682	0003610	99661623001	LEE & RYAN ENVIRONMENTAL	136-USEPAREGIONV	33226	105840WI	83	Spwaste Solid Oth-Tons	Special Waste Solid Other	WI	TON	25.29
12/19/2011	1002683	0003610	99661623001	LEE & RYAN ENVIRONMENTAL	136-USEPAREGIONV	33225	105840WI	69	Spwaste Solid Oth-Tons	Special Waste Solid Other	WI	TON	20.99
12/19/2011	1002684	0003610	99661623001	LEE & RYAN ENVIRONMENTAL	136-USEPAREGIONV	33224	105840WI	TF99	Spwaste Solid Oth-Tons	Special Waste Solid Other	WI	TON	19.31
12/19/2011	1002688	0003610	99661623001	LEE & RYAN ENVIRONMENTAL	136-USEPAREGIONV	33234	105840WI	W101	Spwaste Solid Oth-Tons	Special Waste Solid Other	WI	TON	21.85
12/19/2011	1002691	0003610	99661623001	LEE & RYAN ENVIRONMENTAL	136-USEPAREGIONV	33228	105840WI	W303	Spwaste Solid Oth-Tons	Special Waste Solid Other	WI	TON	21.18
12/19/2011	1002694	0003610	99661623001	LEE & RYAN ENVIRONMENTAL	136-USEPAREGIONV	33223	105840WI	63	Spwaste Solid Oth-Tons	Special Waste Solid Other	WI	TON	24.62
12/19/2011	1002696	0003610	99661623001	LEE & RYAN ENVIRONMENTAL	136-USEPAREGIONV	33222	105840WI	TF102	Spwaste Solid Oth-Tons	Special Waste Solid Other	WI	TON	20.2
12/19/2011	1002698	0003610	99661623001	LEE & RYAN ENVIRONMENTAL	136-USEPAREGIONV	33221	105840WI	84	Spwaste Solid Oth-Tons	Special Waste Solid Other	WI	TON	21.25
12/19/2011	1002702	0003610	99661623001	LEE & RYAN ENVIRONMENTAL	136-USEPAREGIONV	33219	105840WI	74	Spwaste Solid Oth-Tons	Special Waste Solid Other	WI	TON	24.54
12/19/2011	1002703	0003610	99661623001	LEE & RYAN ENVIRONMENTAL	136-USEPAREGIONV	33218	105840WI	73	Spwaste Solid Oth-Tons	Special Waste Solid Other	WI	TON	21.94
12/19/2011	1002704	0003610	99661623001	LEE & RYAN ENVIRONMENTAL	136-USEPAREGIONV	33217	105840WI	85	Spwaste Solid Oth-Tons	Special Waste Solid Other	WI	TON	21.2
12/19/2011	1002706	0003610	99661623001	LEE & RYAN ENVIRONMENTAL	136-USEPAREGIONV	33195	105840WI	98	Spwaste Solid Oth-Tons	Special Waste Solid Other	WI	TON	16.02
12/19/2011	1002707	0003610	99661623001	LEE & RYAN ENVIRONMENTAL	136-USEPAREGIONV	33220	105840WI	TF104	Spwaste Solid Oth-Tons	Special Waste Solid Other	WI	TON	15.71
12/19/2011	1002708	0003610	99661623001	LEE & RYAN ENVIRONMENTAL	136-USEPAREGIONV	33193	105840WI	214	Spwaste Solid Oth-Tons	Special Waste Solid Other	WI	TON	23
12/19/2011	1002709	0003610	99661623001	LEE & RYAN ENVIRONMENTAL	136-USEPAREGIONV	33197	105840WI	82	Spwaste Solid Oth-Tons	Special Waste Solid Other	WI	TON	24.59
12/19/2011	1002710	0003610	99661623001	LEE & RYAN ENVIRONMENTAL	136-USEPAREGIONV	33194	105840WI	TF105	Spwaste Solid Oth-Tons	Special Waste Solid Other	WI	TON	24.11
12/19/2011	1002712	0003610	99661623001	LEE & RYAN ENVIRONMENTAL	136-USEPAREGIONV	33196	105840WI	70	Spwaste Solid Oth-Tons	Special Waste Solid Other	WI	TON	28.83

Ticket Date	Ticket ID	Cust Code	MAS Unique ID	Customer	Generator	Manifest	Profile	Truck	Material	Material Description	Origin	Rate Unit	Tons
12/19/2011	1002714	0003610	99661623001	LEE & RYAN ENVIRONMENTAL	136-USEPAREGIONV	33198	105840WI	W202	Spwaste Solid Oth-Tons	Special Waste Solid Other	WI	TON	19.03
12/19/2011	1002715	0003610	99661623001	LEE & RYAN ENVIRONMENTAL	136-USEPAREGIONV	33199	105840WI	99	Spwaste Solid Oth-Tons	Special Waste Solid Other	WI	TON	19.77
12/19/2011	1002720	0003610	99661623001	LEE & RYAN ENVIRONMENTAL	136-USEPAREGIONV	33200	105840WI	T2	Spwaste Solid Oth-Tons	Special Waste Solid Other	WI	TON	18.03
12/19/2011	1002721	0003610	99661623001	LEE & RYAN ENVIRONMENTAL	136-USEPAREGIONV	33201	105840WI	R4	Spwaste Solid Oth-Tons	Special Waste Solid Other	WI	TON	21.52
12/19/2011	1002725	0003610	99661623001	LEE & RYAN ENVIRONMENTAL	136-USEPAREGIONV	33202	105840WI	81	Spwaste Solid Oth-Tons	Special Waste Solid Other	WI	TON	20.26
12/19/2011	1002727	0003610	99661623001	LEE & RYAN ENVIRONMENTAL	136-USEPAREGIONV	33204	105840WI	686	Spwaste Solid Oth-Tons	Special Waste Solid Other	WI	TON	24.54
12/19/2011	1002728	0003610	99661623001	LEE & RYAN ENVIRONMENTAL	136-USEPAREGIONV	33203	105840WI	R2	Spwaste Solid Oth-Tons	Special Waste Solid Other	WI	TON	22.64
12/19/2011	1002729	0003610	99661623001	LEE & RYAN ENVIRONMENTAL	136-USEPAREGIONV	33216	105840WI	R3	Spwaste Solid Oth-Tons	Special Waste Solid Other	WI	TON	18.59
12/19/2011	1002731	0003610	99661623001	LEE & RYAN ENVIRONMENTAL	136-USEPAREGIONV	33205	105840WI	110	Spwaste Solid Oth-Tons	Special Waste Solid Other	WI	TON	18.54
12/19/2011	1002732	0003610	99661623001	LEE & RYAN ENVIRONMENTAL	136-USEPAREGIONV	33192	105840WI	75	Spwaste Solid Oth-Tons	Special Waste Solid Other	WI	TON	18.33
12/19/2011	1002734	0003610	99661623001	LEE & RYAN ENVIRONMENTAL	136-USEPAREGIONV	33191	105840WI	W606	Spwaste Solid Oth-Tons	Special Waste Solid Other	WI	TON	22.86
12/19/2011	1002736	0003610	99661623001	LEE & RYAN ENVIRONMENTAL	136-USEPAREGIONV	33184	105840WI	18	Spwaste Solid Oth-Tons	Special Waste Solid Other	WI	TON	25.42
12/19/2011	1002737	0003610	99661623001	LEE & RYAN ENVIRONMENTAL	136-USEPAREGIONV	33185	105840WI	83	Spwaste Solid Oth-Tons	Special Waste Solid Other	WI	TON	20.24
12/19/2011	1002740	0003610	99661623001	LEE & RYAN ENVIRONMENTAL	136-USEPAREGIONV	33187	105840WI	TF99	Spwaste Solid Oth-Tons	Special Waste Solid Other	WI	TON	20.7
12/19/2011	1002741	0003610	99661623001	LEE & RYAN ENVIRONMENTAL	136-USEPAREGIONV	33186	105840WI	15	Spwaste Solid Oth-Tons	Special Waste Solid Other	WI	TON	24.73
12/19/2011	1002743	0003610	99661623001	LEE & RYAN ENVIRONMENTAL	136-USEPAREGIONV	33188	105840WI	69	Spwaste Solid Oth-Tons	Special Waste Solid Other	WI	TON	21.91
12/19/2011	1002745	0003610	99661623001	LEE & RYAN ENVIRONMENTAL	136-USEPAREGIONV	33189	105840WI	TF102	Spwaste Solid Oth-Tons	Special Waste Solid Other	WI	TON	21.45
12/19/2011	1002747	0003610	99661623001	LEE & RYAN ENVIRONMENTAL	136-USEPAREGIONV	33183	105840WI	TF104	Spwaste Solid Oth-Tons	Special Waste Solid Other	WI	TON	22.18
12/19/2011	1002748	0003610	99661623001	LEE & RYAN ENVIRONMENTAL	136-USEPAREGIONV	33190	105840WI	W101	Spwaste Solid Oth-Tons	Special Waste Solid Other	WI	TON	21.3
12/19/2011	1002749	0003610	99661623001	LEE & RYAN ENVIRONMENTAL	136-USEPAREGIONV	33181	105840WI	W303	Spwaste Solid Oth-Tons	Special Waste Solid Other	WI	TON	21.01
12/19/2011	1002750	0003610	99661623001	LEE & RYAN ENVIRONMENTAL	136-USEPAREGIONV	33182	105840WI	63	Spwaste Solid Oth-Tons	Special Waste Solid Other	WI	TON	26.68
12/19/2011	1002751	0003610	99661623001	LEE & RYAN ENVIRONMENTAL	136-USEPAREGIONV	33179	105840WI	84	Spwaste Solid Oth-Tons	Special Waste Solid Other	WI	TON	20.77
12/19/2011	1002752	0003610	99661623001	LEE & RYAN ENVIRONMENTAL	136-USEPAREGIONV	33180	105840WI	74	Spwaste Solid Oth-Tons	Special Waste Solid Other	WI	TON	21.74
12/19/2011	1002753	0003610	99661623001	LEE & RYAN ENVIRONMENTAL	136-USEPAREGIONV	33178	105840WI	73	Spwaste Solid Oth-Tons	Special Waste Solid Other	WI	TON	26.61
12/19/2011	1002754	0003610	99661623001	LEE & RYAN ENVIRONMENTAL	136-USEPAREGIONV	33176	105840WI	85	Spwaste Solid Oth-Tons	Special Waste Solid Other	WI	TON	19.93
12/19/2011	1002755	0003610	99661623001	LEE & RYAN ENVIRONMENTAL	136-USEPAREGIONV	33177	105840WI	214	Spwaste Solid Oth-Tons	Special Waste Solid Other	WI	TON	25.12
12/19/2011	1002756	0003610	99661623001	LEE & RYAN ENVIRONMENTAL	136-USEPAREGIONV	33175	105840WI	98	Spwaste Solid Oth-Tons	Special Waste Solid Other	WI	TON	22.72
12/19/2011	1002757	0003610	99661623001	LEE & RYAN ENVIRONMENTAL	136-USEPAREGIONV	33174	105840WI	82	Spwaste Solid Oth-Tons	Special Waste Solid Other	WI	TON	17.57
12/19/2011	1002758	0003610	99661623001	LEE & RYAN ENVIRONMENTAL	136-USEPAREGIONV	33172	105840WI	70	Spwaste Solid Oth-Tons	Special Waste Solid Other	WI	TON	20.23
12/19/2011	1002759	0003610	99661623001	LEE & RYAN ENVIRONMENTAL	136-USEPAREGIONV	33171	105840WI	TF105	Spwaste Solid Oth-Tons	Special Waste Solid Other	WI	TON	26.69
12/19/2011	1002760	0003610	99661623001	LEE & RYAN ENVIRONMENTAL	136-USEPAREGIONV	33173	105840WI	W202	Spwaste Solid Oth-Tons	Special Waste Solid Other	WI	TON	25.39
12/19/2011	1002761	0003610	99661623001	LEE & RYAN ENVIRONMENTAL	136-USEPAREGIONV	33170	105840WI	99	Spwaste Solid Oth-Tons	Special Waste Solid Other	WI	TON	17.36
12/19/2011	1002762	0003610	99661623001	LEE & RYAN ENVIRONMENTAL	136-USEPAREGIONV	33169	105840WI	81	Spwaste Solid Oth-Tons	Special Waste Solid Other	WI	TON	22.52
12/19/2011	1002763	0003610	99661623001	LEE & RYAN ENVIRONMENTAL	136-USEPAREGIONV	33168	105840WI	T2	Spwaste Solid Oth-Tons	Special Waste Solid Other	WI	TON	18.51
12/19/2011	1002764	0003610	99661623001	LEE & RYAN ENVIRONMENTAL	136-USEPAREGIONV	33167	105840WI	686	Spwaste Solid Oth-Tons	Special Waste Solid Other	WI	TON	20.18
12/20/2011	1002775	0003610	99661623001	LEE & RYAN ENVIRONMENTAL	136-USEPAREGIONV	T32901	105840WI	85	Spwaste Solid Oth-Tons	Special Waste Solid Other	WI	TON	20.36
12/20/2011	1002776	0003610	99661623001	LEE & RYAN ENVIRONMENTAL	136-USEPAREGIONV	T32900	105840WI	110	Spwaste Solid Oth-Tons	Special Waste Solid Other	WI	TON	18.32
12/20/2011	1002779	0003610	99661623001	LEE & RYAN ENVIRONMENTAL	136-USEPAREGIONV	T32902	105840WI	99	Spwaste Solid Oth-Tons	Special Waste Solid Other	WI	TON	18.5
12/20/2011	1002780	0003610	99661623001	LEE & RYAN ENVIRONMENTAL	136-USEPAREGIONV	T32903	105840WI	33	Spwaste Solid Oth-Tons	Special Waste Solid Other	WI	TON	20.77
12/20/2011	1002786	0003610	99661623001	LEE & RYAN ENVIRONMENTAL	136-USEPAREGIONV	T32904	105840WI	73	Spwaste Solid Oth-Tons	Special Waste Solid Other	WI	TON	18.2
12/20/2011	1002788	0003610	99661623001	LEE & RYAN ENVIRONMENTAL	136-USEPAREGIONV	T32905	105840WI	81	Spwaste Solid Oth-Tons	Special Waste Solid Other	WI	TON	18.39
12/20/2011	1002790	0003610	99661623001	LEE & RYAN ENVIRONMENTAL	136-USEPAREGIONV	T32906	105840WI	63	Spwaste Solid Oth-Tons	Special Waste Solid Other	WI	TON	17.11
12/20/2011	1002791	0003610	99661623001	LEE & RYAN ENVIRONMENTAL	136-USEPAREGIONV	T32907	105840WI	T2	Spwaste Solid Oth-Tons	Special Waste Solid Other	WI	TON	15.12

Ticket Date	Ticket ID	Cust Code	MAS Unique ID	Customer	Generator	Manifest	Profile	Truck	Material	Material Description	Origin	Rate Unit	Tons
12/20/2011	1002794	0003610	99661623001	LEE & RYAN ENVIRONMENTAL	136-USEPAREGIONV	T32909	105840WI	R3	Spwaste Solid Oth-Tons	Special Waste Solid Other	WI	TON	17.49
12/20/2011	1002795	0003610	99661623001	LEE & RYAN ENVIRONMENTAL	136-USEPAREGIONV	T32908	105840WI	70	Spwaste Solid Oth-Tons	Special Waste Solid Other	WI	TON	23.2
12/20/2011	1002797	0003610	99661623001	LEE & RYAN ENVIRONMENTAL	136-USEPAREGIONV	T32910	105840WI	75	Spwaste Solid Oth-Tons	Special Waste Solid Other	WI	TON	18.3
12/20/2011	1002798	0003610	99661623001	LEE & RYAN ENVIRONMENTAL	136-USEPAREGIONV	T32911	105840WI	74	Spwaste Solid Oth-Tons	Special Waste Solid Other	WI	TON	23.12
12/20/2011	1002800	0003610	99661623001	LEE & RYAN ENVIRONMENTAL	136-USEPAREGIONV	T32912	105840WI	TF99	Spwaste Solid Oth-Tons	Special Waste Solid Other	WI	TON	21.09
12/20/2011	1002802	0003610	99661623001	LEE & RYAN ENVIRONMENTAL	136-USEPAREGIONV	T32913	105840WI	R4	Spwaste Solid Oth-Tons	Special Waste Solid Other	WI	TON	17.88
12/20/2011	1002803	0003610	99661623001	LEE & RYAN ENVIRONMENTAL	136-USEPAREGIONV	T32914	105840WI	W303	Spwaste Solid Oth-Tons	Special Waste Solid Other	WI	TON	16.14
12/20/2011	1002806	0003610	99661623001	LEE & RYAN ENVIRONMENTAL	136-USEPAREGIONV	T32915	105840WI	39	Spwaste Solid Oth-Tons	Special Waste Solid Other	WI	TON	17.51
12/20/2011	1002809	0003610	99661623001	LEE & RYAN ENVIRONMENTAL	136-USEPAREGIONV	T32916	105840WI	R1	Spwaste Solid Oth-Tons	Special Waste Solid Other	WI	TON	15.69
12/20/2011	1002810	0003610	99661623001	LEE & RYAN ENVIRONMENTAL	136-USEPAREGIONV	T32917	105840WI	R2	Spwaste Solid Oth-Tons	Special Waste Solid Other	WI	TON	16.27
12/20/2011	1002812	0003610	99661623001	LEE & RYAN ENVIRONMENTAL	136-USEPAREGIONV	T32918	105840WI	69	Spwaste Solid Oth-Tons	Special Waste Solid Other	WI	TON	17.38
12/20/2011	1002813	0003610	99661623001	LEE & RYAN ENVIRONMENTAL	136-USEPAREGIONV	T32919	105840WI	R7	Spwaste Solid Oth-Tons	Special Waste Solid Other	WI	TON	18.08
12/20/2011	1002814	0003610	99661623001	LEE & RYAN ENVIRONMENTAL	136-USEPAREGIONV	T32920	105840WI	15	Spwaste Solid Oth-Tons	Special Waste Solid Other	WI	TON	19.34
12/20/2011	1002815	0003610	99661623001	LEE & RYAN ENVIRONMENTAL	136-USEPAREGIONV	T33097	105840WI	686	Spwaste Solid Oth-Tons	Special Waste Solid Other	WI	TON	16.04
12/20/2011	1002816	0003610	99661623001	LEE & RYAN ENVIRONMENTAL	136-USEPAREGIONV	T32922	105840WI	R6	Spwaste Solid Oth-Tons	Special Waste Solid Other	WI	TON	20.65
12/20/2011	1002818	0003610	99661623001	LEE & RYAN ENVIRONMENTAL	136-USEPAREGIONV	T32921	105840WI	68	Spwaste Solid Oth-Tons	Special Waste Solid Other	WI	TON	22.88
12/20/2011	1002819	0003610	99661623001	LEE & RYAN ENVIRONMENTAL	136-USEPAREGIONV	T33096	105840WI	214	Spwaste Solid Oth-Tons	Special Waste Solid Other	WI	TON	17.75
12/20/2011	1002820	0003610	99661623001	LEE & RYAN ENVIRONMENTAL	136-USEPAREGIONV	32923	105840WI	61	Spwaste Solid Oth-Tons	Special Waste Solid Other	WI	TON	19.63
12/20/2011	1002822	0003610	99661623001	LEE & RYAN ENVIRONMENTAL	136-USEPAREGIONV	T32924	105840WI	W202	Spwaste Solid Oth-Tons	Special Waste Solid Other	WI	TON	22.4
12/20/2011	1002828	0003610	99661623001	LEE & RYAN ENVIRONMENTAL	136-USEPAREGIONV	T32925	105840WI	105	Spwaste Solid Oth-Tons	Special Waste Solid Other	WI	TON	22.37
12/20/2011	1002829	0003610	99661623001	LEE & RYAN ENVIRONMENTAL	136-USEPAREGIONV	T32926	105840WI	98	Spwaste Solid Oth-Tons	Special Waste Solid Other	WI	TON	16.57
12/20/2011	1002832	0003610	99661623001	LEE & RYAN ENVIRONMENTAL	136-USEPAREGIONV	T32927	105840WI	102	Spwaste Solid Oth-Tons	Special Waste Solid Other	WI	TON	18.61
12/20/2011	1002834	0003610	99661623001	LEE & RYAN ENVIRONMENTAL	136-USEPAREGIONV	T32929	105840WI	18	Spwaste Solid Oth-Tons	Special Waste Solid Other	WI	TON	26.23
12/20/2011	1002835	0003610	99661623001	LEE & RYAN ENVIRONMENTAL	136-USEPAREGIONV	T32928	105840WI	97	Spwaste Solid Oth-Tons	Special Waste Solid Other	WI	TON	18.32
12/20/2011	1002838	0003610	99661623001	LEE & RYAN ENVIRONMENTAL	136-USEPAREGIONV	T33098	105840WI	85	Spwaste Solid Oth-Tons	Special Waste Solid Other	WI	TON	17.1
12/20/2011	1002841	0003610	99661623001	LEE & RYAN ENVIRONMENTAL	136-USEPAREGIONV	T32930	105840WI	19	Spwaste Solid Oth-Tons	Special Waste Solid Other	WI	TON	23.25
12/20/2011	1002842	0003610	99661623001	LEE & RYAN ENVIRONMENTAL	136-USEPAREGIONV	T32931	105840WI	104	Spwaste Solid Oth-Tons	Special Waste Solid Other	WI	TON	22.39
12/20/2011	1002844	0003610	99661623001	LEE & RYAN ENVIRONMENTAL	136-USEPAREGIONV	T32932	105840WI	83	Spwaste Solid Oth-Tons	Special Waste Solid Other	WI	TON	21.8
12/20/2011	1002845	0003610	99661623001	LEE & RYAN ENVIRONMENTAL	136-USEPAREGIONV	T33099	105840WI	73	Spwaste Solid Oth-Tons	Special Waste Solid Other	WI	TON	18.29
12/20/2011	1002847	0003610	99661623001	LEE & RYAN ENVIRONMENTAL	136-USEPAREGIONV	T32933	105840WI	99	Spwaste Solid Oth-Tons	Special Waste Solid Other	WI	TON	19.2
12/20/2011	1002850	0003610	99661623001	LEE & RYAN ENVIRONMENTAL	136-USEPAREGIONV	T32934	105840WI	81	Spwaste Solid Oth-Tons	Special Waste Solid Other	WI	TON	22.83
12/20/2011	1002851	0003610	99661623001	LEE & RYAN ENVIRONMENTAL	136-USEPAREGIONV	T32935	105840WI	110	Spwaste Solid Oth-Tons	Special Waste Solid Other	WI	TON	21.93
12/20/2011	1002852	0003610	99661623001	LEE & RYAN ENVIRONMENTAL	136-USEPAREGIONV	T33100	105840WI	63	Spwaste Solid Oth-Tons	Special Waste Solid Other	WI	TON	20.63
12/20/2011	1002854	0003610	99661623001	LEE & RYAN ENVIRONMENTAL	136-USEPAREGIONV	T33101	105840WI	R3	Spwaste Solid Oth-Tons	Special Waste Solid Other	WI	TON	19.14
12/20/2011	1002856	0003610	99661623001	LEE & RYAN ENVIRONMENTAL	136-USEPAREGIONV	T32936	105840WI	T2	Spwaste Solid Oth-Tons	Special Waste Solid Other	WI	TON	20.18
12/20/2011	1002857	0003610	99661623001	LEE & RYAN ENVIRONMENTAL	136-USEPAREGIONV	T33102	105840WI	33	Spwaste Solid Oth-Tons	Special Waste Solid Other	WI	TON	21.78
12/20/2011	1002859	0003610	99661623001	LEE & RYAN ENVIRONMENTAL	136-USEPAREGIONV	T32937	105840WI	TF99	Spwaste Solid Oth-Tons	Special Waste Solid Other	WI	TON	24.44
12/20/2011	1002860	0003610	99661623001	LEE & RYAN ENVIRONMENTAL	136-USEPAREGIONV	T33103	105840WI	R4	Spwaste Solid Oth-Tons	Special Waste Solid Other	WI	TON	20.42
12/20/2011	1002861	0003610	99661623001	LEE & RYAN ENVIRONMENTAL	136-USEPAREGIONV	T32938	105840WI	74	Spwaste Solid Oth-Tons	Special Waste Solid Other	WI	TON	21.84
12/20/2011	1002863	0003610	99661623001	LEE & RYAN ENVIRONMENTAL	136-USEPAREGIONV	T33104	105840WI	W303	Spwaste Solid Oth-Tons	Special Waste Solid Other	WI	TON	18.87
12/20/2011	1002864	0003610	99661623001	LEE & RYAN ENVIRONMENTAL	136-USEPAREGIONV	T33072	105840WI	39	Spwaste Solid Oth-Tons	Special Waste Solid Other	WI	TON	22.69
12/20/2011	1002865	0003610	99661623001	LEE & RYAN ENVIRONMENTAL	136-USEPAREGIONV	T32939	105840WI	R2	Spwaste Solid Oth-Tons	Special Waste Solid Other	WI	TON	22.04
12/20/2011	1002866	0003610	99661623001	LEE & RYAN ENVIRONMENTAL	136-USEPAREGIONV	T33073	105840WI	R1	Spwaste Solid Oth-Tons	Special Waste Solid Other	WI	TON	21.16

Ticket Date	Ticket ID	Cust Code	MAS Unique ID	Customer	Generator	Manifest	Profile	Truck	Material	Material Description	Origin	Rate Unit	Tons
12/20/2011	1002867	0003610	99661623001	LEE & RYAN ENVIRONMENTAL	136-USEPAREGIONV	T33074	105840WI	686	Spwaste Solid Oth-Tons	Special Waste Solid Other	WI	TON	24.1
12/20/2011	1002868	0003610	99661623001	LEE & RYAN ENVIRONMENTAL	136-USEPAREGIONV	T32940	105840WI	W101	Spwaste Solid Oth-Tons	Special Waste Solid Other	WI	TON	20.36
12/20/2011	1002871	0003610	99661623001	LEE & RYAN ENVIRONMENTAL	136-USEPAREGIONV	T33075	105840WI	15	Spwaste Solid Oth-Tons	Special Waste Solid Other	WI	TON	22.75
12/20/2011	1002875	0003610	99661623001	LEE & RYAN ENVIRONMENTAL	136-USEPAREGIONV	T32942	105840WI	R7	Spwaste Solid Oth-Tons	Special Waste Solid Other	WI	TON	20.36
12/20/2011	1002876	0003610	99661623001	LEE & RYAN ENVIRONMENTAL	136-USEPAREGIONV	T33076	105840WI	214	Spwaste Solid Oth-Tons	Special Waste Solid Other	WI	TON	22.41
12/20/2011	1002878	0003610	99661623001	LEE & RYAN ENVIRONMENTAL	136-USEPAREGIONV	T32943	105840WI	W606	Spwaste Solid Oth-Tons	Special Waste Solid Other	WI	TON	22.58
12/20/2011	1002881	0003610	99661623001	LEE & RYAN ENVIRONMENTAL	136-USEPAREGIONV	32945	105840WI	RR61	Spwaste Solid Oth-Tons	Special Waste Solid Other	WI	TON	23.19
12/20/2011	1002884	0003610	99661623001	LEE & RYAN ENVIRONMENTAL	136-USEPAREGIONV	32946	105840WI	105	Spwaste Solid Oth-Tons	Special Waste Solid Other	WI	TON	20.82
12/20/2011	1002887	0003610	99661623001	LEE & RYAN ENVIRONMENTAL	136-USEPAREGIONV	32944	105840WI	R6	Spwaste Solid Oth-Tons	Special Waste Solid Other	WI	TON	22.39
12/20/2011	1002888	0003610	99661623001	LEE & RYAN ENVIRONMENTAL	136-USEPAREGIONV	32949	105840WI	98	Spwaste Solid Oth-Tons	Special Waste Solid Other	WI	TON	20.43
12/20/2011	1002889	0003610	99661623001	LEE & RYAN ENVIRONMENTAL	136-USEPAREGIONV	32947	105840WI	W202	Spwaste Solid Oth-Tons	Special Waste Solid Other	WI	TON	23.13
12/20/2011	1002890	0003610	99661623001	LEE & RYAN ENVIRONMENTAL	136-USEPAREGIONV	32948	105840WI	85	Spwaste Solid Oth-Tons	Special Waste Solid Other	WI	TON	21.24
12/20/2011	1002892	0003610	99661623001	LEE & RYAN ENVIRONMENTAL	136-USEPAREGIONV	32950	105840WI	102	Spwaste Solid Oth-Tons	Special Waste Solid Other	WI	TON	20.87
12/20/2011	1002895	0003610	99661623001	LEE & RYAN ENVIRONMENTAL	136-USEPAREGIONV	32951	105840WI	18	Spwaste Solid Oth-Tons	Special Waste Solid Other	WI	TON	27.22
12/20/2011	1002899	0003610	99661623001	LEE & RYAN ENVIRONMENTAL	136-USEPAREGIONV	33077	105840WI	73	Spwaste Solid Oth-Tons	Special Waste Solid Other	WI	TON	18.73
12/20/2011	1002901	0003610	99661623001	LEE & RYAN ENVIRONMENTAL	136-USEPAREGIONV	32952	105840WI	97	Spwaste Solid Oth-Tons	Special Waste Solid Other	WI	TON	18.38
12/20/2011	1002907	0003610	99661623001	LEE & RYAN ENVIRONMENTAL	136-USEPAREGIONV	32953	105840WI	19	Spwaste Solid Oth-Tons	Special Waste Solid Other	WI	TON	26.46
12/20/2011	1002909	0003610	99661623001	LEE & RYAN ENVIRONMENTAL	136-USEPAREGIONV	32954	105840WI	104	Spwaste Solid Oth-Tons	Special Waste Solid Other	WI	TON	21.24
12/20/2011	1002913	0003610	99661623001	LEE & RYAN ENVIRONMENTAL	136-USEPAREGIONV	32955	105840WI	83	Spwaste Solid Oth-Tons	Special Waste Solid Other	WI	TON	22.21
12/20/2011	1002915	0003610	99661623001	LEE & RYAN ENVIRONMENTAL	136-USEPAREGIONV	32956	105840WI	99	Spwaste Solid Oth-Tons	Special Waste Solid Other	WI	TON	24.85
12/20/2011	1002916	0003610	99661623001	LEE & RYAN ENVIRONMENTAL	136-USEPAREGIONV	33078	105840WI	R3	Spwaste Solid Oth-Tons	Special Waste Solid Other	WI	TON	17.37
12/20/2011	1002920	0003610	99661623001	LEE & RYAN ENVIRONMENTAL	136-USEPAREGIONV	33079	105840WI	63	Spwaste Solid Oth-Tons	Special Waste Solid Other	WI	TON	23.98
12/20/2011	1002926	0003610	99661623001	LEE & RYAN ENVIRONMENTAL	136-USEPAREGIONV	33080	105840WI	33	Spwaste Solid Oth-Tons	Special Waste Solid Other	WI	TON	21.32
12/20/2011	1002927	0003610	99661623001	LEE & RYAN ENVIRONMENTAL	136-USEPAREGIONV	33081	105840WI	R4	Spwaste Solid Oth-Tons	Special Waste Solid Other	WI	TON	20.27
12/20/2011	1002929	0003610	99661623001	LEE & RYAN ENVIRONMENTAL	136-USEPAREGIONV	32957	105840WI	110	Spwaste Solid Oth-Tons	Special Waste Solid Other	WI	TON	23.48
12/20/2011	1002932	0003610	99661623001	LEE & RYAN ENVIRONMENTAL	136-USEPAREGIONV	32959	105840WI	81	Spwaste Solid Oth-Tons	Special Waste Solid Other	WI	TON	25.2
12/20/2011	1002933	0003610	99661623001	LEE & RYAN ENVIRONMENTAL	136-USEPAREGIONV	33082	105840WI	W303	Spwaste Solid Oth-Tons	Special Waste Solid Other	WI	TON	22.04
12/20/2011	1002934	0003610	99661623001	LEE & RYAN ENVIRONMENTAL	136-USEPAREGIONV	32961	105840WI	TF99	Spwaste Solid Oth-Tons	Special Waste Solid Other	WI	TON	23.97
12/20/2011	1002936	0003610	99661623001	LEE & RYAN ENVIRONMENTAL	136-USEPAREGIONV	32958	105840WI	T2	Spwaste Solid Oth-Tons	Special Waste Solid Other	WI	TON	23.93
12/20/2011	1002938	0003610	99661623001	LEE & RYAN ENVIRONMENTAL	136-USEPAREGIONV	33083	105840WI	39	Spwaste Solid Oth-Tons	Special Waste Solid Other	WI	TON	21.84
12/20/2011	1002940	0003610	99661623001	LEE & RYAN ENVIRONMENTAL	136-USEPAREGIONV	33084	105840WI	R1	Spwaste Solid Oth-Tons	Special Waste Solid Other	WI	TON	23.56
12/20/2011	1002941	0003610	99661623001	LEE & RYAN ENVIRONMENTAL	136-USEPAREGIONV	32960	105840WI	75	Spwaste Solid Oth-Tons	Special Waste Solid Other	WI	TON	19.52
12/20/2011	1002942	0003610	99661623001	LEE & RYAN ENVIRONMENTAL	136-USEPAREGIONV	33085	105840WI	686	Spwaste Solid Oth-Tons	Special Waste Solid Other	WI	TON	24.35
12/20/2011	1002945	0003610	99661623001	LEE & RYAN ENVIRONMENTAL	136-USEPAREGIONV	33086	105840WI	15	Spwaste Solid Oth-Tons	Special Waste Solid Other	WI	TON	23.38
12/20/2011	1002946	0003610	99661623001	LEE & RYAN ENVIRONMENTAL	136-USEPAREGIONV	32962	105840WI	74	Spwaste Solid Oth-Tons	Special Waste Solid Other	WI	TON	24.16
12/20/2011	1002948	0003610	99661623001	LEE & RYAN ENVIRONMENTAL	136-USEPAREGIONV	32964	105840WI	W101	Spwaste Solid Oth-Tons	Special Waste Solid Other	WI	TON	23.79
12/20/2011	1002950	0003610	99661623001	LEE & RYAN ENVIRONMENTAL	136-USEPAREGIONV	32963	105840WI	R2	Spwaste Solid Oth-Tons	Special Waste Solid Other	WI	TON	22.61
12/20/2011	1002952	0003610	99661623001	LEE & RYAN ENVIRONMENTAL	136-USEPAREGIONV	33087	105840WI	214	Spwaste Solid Oth-Tons	Special Waste Solid Other	WI	TON	21.36
12/20/2011	1002954	0003610	99661623001	LEE & RYAN ENVIRONMENTAL	136-USEPAREGIONV	32965	105840WI	68	Spwaste Solid Oth-Tons	Special Waste Solid Other	WI	TON	23.13
12/20/2011	1002955	0003610	99661623001	LEE & RYAN ENVIRONMENTAL	136-USEPAREGIONV	32966	105840WI	R7	Spwaste Solid Oth-Tons	Special Waste Solid Other	WI	TON	18.45
12/20/2011	1002958	0003610	99661623001	LEE & RYAN ENVIRONMENTAL	136-USEPAREGIONV	33088	105840WI	85	Spwaste Solid Oth-Tons	Special Waste Solid Other	WI	TON	21.37
12/20/2011	1002962	0003610	99661623001	LEE & RYAN ENVIRONMENTAL	136-USEPAREGIONV	32967	105840WI	RR61	Spwaste Solid Oth-Tons	Special Waste Solid Other	WI	TON	18.94
12/20/2011	1002963	0003610	99661623001	LEE & RYAN ENVIRONMENTAL	136-USEPAREGIONV	32968	105840WI	W606	Spwaste Solid Oth-Tons	Special Waste Solid Other	WI	TON	24.24

Ticket Date	Ticket ID	Cust Code	MAS Unique ID	Customer	Generator	Manifest	Profile	Truck	Material	Material Description	Origin	Rate Unit	Tons
12/20/2011	1002966	0003610	99661623001	LEE & RYAN ENVIRONMENTAL	136-USEPAREGIONV	33089	105840WI	73	Spwaste Solid Oth-Tons	Special Waste Solid Other	WI	TON	24.93
12/20/2011	1002967	0003610	99661623001	LEE & RYAN ENVIRONMENTAL	136-USEPAREGIONV	32969	105840WI	105	Spwaste Solid Oth-Tons	Special Waste Solid Other	WI	TON	22.4
12/20/2011	1002968	0003610	99661623001	LEE & RYAN ENVIRONMENTAL	136-USEPAREGIONV	32970	105840WI	98	Spwaste Solid Oth-Tons	Special Waste Solid Other	WI	TON	19.17
12/20/2011	1002970	0003610	99661623001	LEE & RYAN ENVIRONMENTAL	136-USEPAREGIONV	32971	105840WI	102	Spwaste Solid Oth-Tons	Special Waste Solid Other	WI	TON	19.88
12/20/2011	1002974	0003610	99661623001	LEE & RYAN ENVIRONMENTAL	136-USEPAREGIONV	32972	105840WI	W202	Spwaste Solid Oth-Tons	Special Waste Solid Other	WI	TON	21.62
12/20/2011	1002977	0003610	99661623001	LEE & RYAN ENVIRONMENTAL	136-USEPAREGIONV	32974	105840WI	R6	Spwaste Solid Oth-Tons	Special Waste Solid Other	WI	TON	21.01
12/20/2011	1002978	0003610	99661623001	LEE & RYAN ENVIRONMENTAL	136-USEPAREGIONV	32973	105840WI	18	Spwaste Solid Oth-Tons	Special Waste Solid Other	WI	TON	25.79
12/20/2011	1002979	0003610	99661623001	LEE & RYAN ENVIRONMENTAL	136-USEPAREGIONV	33090	105840WI	R3	Spwaste Solid Oth-Tons	Special Waste Solid Other	WI	TON	18.98
12/20/2011	1002982	0003610	99661623001	LEE & RYAN ENVIRONMENTAL	136-USEPAREGIONV	32975	105840WI	97	Spwaste Solid Oth-Tons	Special Waste Solid Other	WI	TON	18.1
12/20/2011	1002983	0003610	99661623001	LEE & RYAN ENVIRONMENTAL	136-USEPAREGIONV	32976	105840WI	104	Spwaste Solid Oth-Tons	Special Waste Solid Other	WI	TON	20.59
12/20/2011	1002984	0003610	99661623001	LEE & RYAN ENVIRONMENTAL	136-USEPAREGIONV	33091	105840WI	69	Spwaste Solid Oth-Tons	Special Waste Solid Other	WI	TON	18.36
12/20/2011	1002985	0003610	99661623001	LEE & RYAN ENVIRONMENTAL	136-USEPAREGIONV	33092	105840WI	63	Spwaste Solid Oth-Tons	Special Waste Solid Other	WI	TON	20.96
12/20/2011	1002988	0003610	99661623001	LEE & RYAN ENVIRONMENTAL	136-USEPAREGIONV	33093	105840WI	R4	Spwaste Solid Oth-Tons	Special Waste Solid Other	WI	TON	18.08
12/20/2011	1002995	0003610	99661623001	LEE & RYAN ENVIRONMENTAL	136-USEPAREGIONV	33094	105840WI	33	Spwaste Solid Oth-Tons	Special Waste Solid Other	WI	TON	19.51
12/20/2011	1002996	0003610	99661623001	LEE & RYAN ENVIRONMENTAL	136-USEPAREGIONV	33095	105840WI	R1	Spwaste Solid Oth-Tons	Special Waste Solid Other	WI	TON	17.84
12/20/2011	1002997	0003610	99661623001	LEE & RYAN ENVIRONMENTAL	136-USEPAREGIONV	32978	105840WI	99	Spwaste Solid Oth-Tons	Special Waste Solid Other	WI	TON	16.79
12/20/2011	1003000	0003610	99661623001	LEE & RYAN ENVIRONMENTAL	136-USEPAREGIONV	32979	105840WI	81	Spwaste Solid Oth-Tons	Special Waste Solid Other	WI	TON	23.9
12/20/2011	1003001	0003610	99661623001	LEE & RYAN ENVIRONMENTAL	136-USEPAREGIONV	32977	105840WI	19	Spwaste Solid Oth-Tons	Special Waste Solid Other	WI	TON	20.52
12/20/2011	1003002	0003610	99661623001	LEE & RYAN ENVIRONMENTAL	136-USEPAREGIONV	32980	105840WI	TF99	Spwaste Solid Oth-Tons	Special Waste Solid Other	WI	TON	22.26
12/20/2011	1003005	0003610	99661623001	LEE & RYAN ENVIRONMENTAL	136-USEPAREGIONV	32981	105840WI	39	Spwaste Solid Oth-Tons	Special Waste Solid Other	WI	TON	18.81
12/20/2011	1003008	0003610	99661623001	LEE & RYAN ENVIRONMENTAL	136-USEPAREGIONV	32982	105840WI	110	Spwaste Solid Oth-Tons	Special Waste Solid Other	WI	TON	20.43
12/20/2011	1003009	0003610	99661623001	LEE & RYAN ENVIRONMENTAL	136-USEPAREGIONV	33061	105840WI	W303	Spwaste Solid Oth-Tons	Special Waste Solid Other	WI	TON	19.52
12/20/2011	1003011	0003610	99661623001	LEE & RYAN ENVIRONMENTAL	136-USEPAREGIONV	32983	105840WI	75	Spwaste Solid Oth-Tons	Special Waste Solid Other	WI	TON	17.63
12/20/2011	1003014	0003610	99661623001	LEE & RYAN ENVIRONMENTAL	136-USEPAREGIONV	32984	105840WI	T2	Spwaste Solid Oth-Tons	Special Waste Solid Other	WI	TON	22.55
12/20/2011	1003015	0003610	99661623001	LEE & RYAN ENVIRONMENTAL	136-USEPAREGIONV	33062	105840WI	686	Spwaste Solid Oth-Tons	Special Waste Solid Other	WI	TON	20.37
12/20/2011	1003017	0003610	99661623001	LEE & RYAN ENVIRONMENTAL	136-USEPAREGIONV	32985	105840WI	74	Spwaste Solid Oth-Tons	Special Waste Solid Other	WI	TON	22.22
12/20/2011	1003019	0003610	99661623001	LEE & RYAN ENVIRONMENTAL	136-USEPAREGIONV	33063	105840WI	15	Spwaste Solid Oth-Tons	Special Waste Solid Other	WI	TON	20.82
12/20/2011	1003021	0003610	99661623001	LEE & RYAN ENVIRONMENTAL	136-USEPAREGIONV	32986	105840WI	R2	Spwaste Solid Oth-Tons	Special Waste Solid Other	WI	TON	19.73
12/20/2011	1003022	0003610	99661623001	LEE & RYAN ENVIRONMENTAL	136-USEPAREGIONV	32987	105840WI	68	Spwaste Solid Oth-Tons	Special Waste Solid Other	WI	TON	24.32
12/20/2011	1003026	0003610	99661623001	LEE & RYAN ENVIRONMENTAL	136-USEPAREGIONV	33064	105840WI	214	Spwaste Solid Oth-Tons	Special Waste Solid Other	WI	TON	18.7
12/20/2011	1003028	0003610	99661623001	LEE & RYAN ENVIRONMENTAL	136-USEPAREGIONV	32988	105840WI	W101	Spwaste Solid Oth-Tons	Special Waste Solid Other	WI	TON	24.44
12/20/2011	1003029	0003610	99661623001	LEE & RYAN ENVIRONMENTAL	136-USEPAREGIONV	33065	105840WI	85	Spwaste Solid Oth-Tons	Special Waste Solid Other	WI	TON	19.54
12/20/2011	1003030	0003610	99661623001	LEE & RYAN ENVIRONMENTAL	136-USEPAREGIONV	32989	105840WI	R7	Spwaste Solid Oth-Tons	Special Waste Solid Other	WI	TON	21.51
12/20/2011	1003031	0003610	99661623001	LEE & RYAN ENVIRONMENTAL	136-USEPAREGIONV	32990	105840WI	RR61	Spwaste Solid Oth-Tons	Special Waste Solid Other	WI	TON	19.71
12/20/2011	1003032	0003610	99661623001	LEE & RYAN ENVIRONMENTAL	136-USEPAREGIONV	33066	105840WI	73	Spwaste Solid Oth-Tons	Special Waste Solid Other	WI	TON	18.67
12/20/2011	1003034	0003610	99661623001	LEE & RYAN ENVIRONMENTAL	136-USEPAREGIONV	33067	105840WI	R3	Spwaste Solid Oth-Tons	Special Waste Solid Other	WI	TON	17.49
12/20/2011	1003036	0003610	99661623001	LEE & RYAN ENVIRONMENTAL	136-USEPAREGIONV	32991	105840WI	W606	Spwaste Solid Oth-Tons	Special Waste Solid Other	WI	TON	20.83
12/20/2011	1003038	0003610	99661623001	LEE & RYAN ENVIRONMENTAL	136-USEPAREGIONV	33068	105840WI	69	Spwaste Solid Oth-Tons	Special Waste Solid Other	WI	TON	21.43
12/20/2011	1003044	0003610	99661623001	LEE & RYAN ENVIRONMENTAL	136-USEPAREGIONV	32992	105840WI	102	Spwaste Solid Oth-Tons	Special Waste Solid Other	WI	TON	19.63
12/20/2011	1003046	0003610	99661623001	LEE & RYAN ENVIRONMENTAL	136-USEPAREGIONV	32993	105840WI	105	Spwaste Solid Oth-Tons	Special Waste Solid Other	WI	TON	24.1
12/20/2011	1003047	0003610	99661623001	LEE & RYAN ENVIRONMENTAL	136-USEPAREGIONV	33069	105840WI	18	Spwaste Solid Oth-Tons	Special Waste Solid Other	WI	TON	22.57
12/20/2011	1003051	0003610	99661623001	LEE & RYAN ENVIRONMENTAL	136-USEPAREGIONV	32994	105840WI	98	Spwaste Solid Oth-Tons	Special Waste Solid Other	WI	TON	17.23
12/20/2011	1003052	0003610	99661623001	LEE & RYAN ENVIRONMENTAL	136-USEPAREGIONV	T32941	105840WI	68	Spwaste Solid Oth-Tons	Special Waste Solid Other	WI	TON	21.51

Ticket Date	Ticket ID	Cust Code	MAS Unique ID	Customer	Generator	Manifest	Profile	Truck	Material	Material Description	Origin	Rate Unit	Tons
12/20/2011	1003053	0003610	99661623001	LEE & RYAN ENVIRONMENTAL	136-USEPAREGIONV	33070	105840WI	104	Spwaste Solid Oth-Tons	Special Waste Solid Other	WI	TON	18.66
12/20/2011	1003054	0003610	99661623001	LEE & RYAN ENVIRONMENTAL	136-USEPAREGIONV	32995	105840WI	R6	Spwaste Solid Oth-Tons	Special Waste Solid Other	WI	TON	21.65
12/20/2011	1003056	0003610	99661623001	LEE & RYAN ENVIRONMENTAL	136-USEPAREGIONV	32996	105840WI	W202	Spwaste Solid Oth-Tons	Special Waste Solid Other	WI	TON	22.85
12/20/2011	1003058	0003610	99661623001	LEE & RYAN ENVIRONMENTAL	136-USEPAREGIONV	32997	105840WI	97	Spwaste Solid Oth-Tons	Special Waste Solid Other	WI	TON	19.97
12/20/2011	1003060	0003610	99661623001	LEE & RYAN ENVIRONMENTAL	136-USEPAREGIONV	32998	105840WI	81	Spwaste Solid Oth-Tons	Special Waste Solid Other	WI	TON	16.46
12/20/2011	1003063	0003610	99661623001	LEE & RYAN ENVIRONMENTAL	136-USEPAREGIONV	33000	105840WI	TF99	Spwaste Solid Oth-Tons	Special Waste Solid Other	WI	TON	20.2
12/20/2011	1003064	0003610	99661623001	LEE & RYAN ENVIRONMENTAL	136-USEPAREGIONV	32999	105840WI	63	Spwaste Solid Oth-Tons	Special Waste Solid Other	WI	TON	24.24
12/20/2011	1003066	0003610	99661623001	LEE & RYAN ENVIRONMENTAL	136-USEPAREGIONV	33001	105840WI	39	Spwaste Solid Oth-Tons	Special Waste Solid Other	WI	TON	22.99
12/20/2011	1003067	0003610	99661623001	LEE & RYAN ENVIRONMENTAL	136-USEPAREGIONV	33002	105840WI	R4	Spwaste Solid Oth-Tons	Special Waste Solid Other	WI	TON	19.61
12/20/2011	1003070	0003610	99661623001	LEE & RYAN ENVIRONMENTAL	136-USEPAREGIONV	33004	105840WI	R1	Spwaste Solid Oth-Tons	Special Waste Solid Other	WI	TON	19.85
12/20/2011	1003071	0003610	99661623001	LEE & RYAN ENVIRONMENTAL	136-USEPAREGIONV	33003	105840WI	19	Spwaste Solid Oth-Tons	Special Waste Solid Other	WI	TON	23.47
12/20/2011	1003074	0003610	99661623001	LEE & RYAN ENVIRONMENTAL	136-USEPAREGIONV	32883	105840WI	33	Spwaste Solid Oth-Tons	Special Waste Solid Other	WI	TON	22.67
12/20/2011	1003076	0003610	99661623001	LEE & RYAN ENVIRONMENTAL	136-USEPAREGIONV	33005	105840WI	110	Spwaste Solid Oth-Tons	Special Waste Solid Other	WI	TON	23.23
12/20/2011	1003078	0003610	99661623001	LEE & RYAN ENVIRONMENTAL	136-USEPAREGIONV	32882	105840WI	W303	Spwaste Solid Oth-Tons	Special Waste Solid Other	WI	TON	19.85
12/20/2011	1003081	0003610	99661623001	LEE & RYAN ENVIRONMENTAL	136-USEPAREGIONV	33006	105840WI	T2	Spwaste Solid Oth-Tons	Special Waste Solid Other	WI	TON	20.71
12/20/2011	1003083	0003610	99661623001	LEE & RYAN ENVIRONMENTAL	136-USEPAREGIONV	33007	105840WI	99	Spwaste Solid Oth-Tons	Special Waste Solid Other	WI	TON	22.34
12/20/2011	1003084	0003610	99661623001	LEE & RYAN ENVIRONMENTAL	136-USEPAREGIONV	32881	105840WI	686	Spwaste Solid Oth-Tons	Special Waste Solid Other	WI	TON	24.1
12/20/2011	1003085	0003610	99661623001	LEE & RYAN ENVIRONMENTAL	136-USEPAREGIONV	33008	105840WI	75	Spwaste Solid Oth-Tons	Special Waste Solid Other	WI	TON	19.86
12/20/2011	1003087	0003610	99661623001	LEE & RYAN ENVIRONMENTAL	136-USEPAREGIONV	33009	105840WI	74	Spwaste Solid Oth-Tons	Special Waste Solid Other	WI	TON	24.63
12/20/2011	1003088	0003610	99661623001	LEE & RYAN ENVIRONMENTAL	136-USEPAREGIONV	32880	105840WI	15	Spwaste Solid Oth-Tons	Special Waste Solid Other	WI	TON	23.92
12/20/2011	1003090	0003610	99661623001	LEE & RYAN ENVIRONMENTAL	136-USEPAREGIONV	33010	105840WI	68	Spwaste Solid Oth-Tons	Special Waste Solid Other	WI	TON	22.02
12/20/2011	1003092	0003610	99661623001	LEE & RYAN ENVIRONMENTAL	136-USEPAREGIONV	32879	105840WI	214	Spwaste Solid Oth-Tons	Special Waste Solid Other	WI	TON	21.89
12/20/2011	1003094	0003610	99661623001	LEE & RYAN ENVIRONMENTAL	136-USEPAREGIONV	32878	105840WI	85	Spwaste Solid Oth-Tons	Special Waste Solid Other	WI	TON	23.63
12/20/2011	1003095	0003610	99661623001	LEE & RYAN ENVIRONMENTAL	136-USEPAREGIONV	33011	105840WI	R2	Spwaste Solid Oth-Tons	Special Waste Solid Other	WI	TON	22.24
12/20/2011	1003096	0003610	99661623001	LEE & RYAN ENVIRONMENTAL	136-USEPAREGIONV	T32877	105840WI	73	Spwaste Solid Oth-Tons	Special Waste Solid Other	WI	TON	20.89
12/20/2011	1003098	0003610	99661623001	LEE & RYAN ENVIRONMENTAL	136-USEPAREGIONV	T32876	105840WI	R3	Spwaste Solid Oth-Tons	Special Waste Solid Other	WI	TON	21.43
12/20/2011	1003101	0003610	99661623001	LEE & RYAN ENVIRONMENTAL	136-USEPAREGIONV	T32875	105840WI	69	Spwaste Solid Oth-Tons	Special Waste Solid Other	WI	TON	21.44
12/20/2011	1003102	0003610	99661623001	LEE & RYAN ENVIRONMENTAL	136-USEPAREGIONV	T33012	105840WI	W101	Spwaste Solid Oth-Tons	Special Waste Solid Other	WI	TON	20.25
12/20/2011	1003103	0003610	99661623001	LEE & RYAN ENVIRONMENTAL	136-USEPAREGIONV	T33013	105840WI	R7	Spwaste Solid Oth-Tons	Special Waste Solid Other	WI	TON	20.96
12/20/2011	1003104	0003610	99661623001	LEE & RYAN ENVIRONMENTAL	136-USEPAREGIONV	T32874	105840WI	18	Spwaste Solid Oth-Tons	Special Waste Solid Other	WI	TON	21.66
12/20/2011	1003109	0003610	99661623001	LEE & RYAN ENVIRONMENTAL	136-USEPAREGIONV	T33014	105840WI	W606	Spwaste Solid Oth-Tons	Special Waste Solid Other	WI	TON	17.59
12/20/2011	1003111	0003610	99661623001	LEE & RYAN ENVIRONMENTAL	136-USEPAREGIONV	T33015	105840WI	61	Spwaste Solid Oth-Tons	Special Waste Solid Other	WI	TON	16.26
12/20/2011	1003112	0003610	99661623001	LEE & RYAN ENVIRONMENTAL	136-USEPAREGIONV	T32873	105840WI	97	Spwaste Solid Oth-Tons	Special Waste Solid Other	WI	TON	21.24
12/20/2011	1003113	0003610	99661623001	LEE & RYAN ENVIRONMENTAL	136-USEPAREGIONV	T33016	105840WI	102	Spwaste Solid Oth-Tons	Special Waste Solid Other	WI	TON	17.25
12/20/2011	1003114	0003610	99661623001	LEE & RYAN ENVIRONMENTAL	136-USEPAREGIONV	T32872	105840WI	63	Spwaste Solid Oth-Tons	Special Waste Solid Other	WI	TON	21.71
12/20/2011	1003115	0003610	99661623001	LEE & RYAN ENVIRONMENTAL	136-USEPAREGIONV	T32871	105840WI	39	Spwaste Solid Oth-Tons	Special Waste Solid Other	WI	TON	19.78
12/20/2011	1003116	0003610	99661623001	LEE & RYAN ENVIRONMENTAL	136-USEPAREGIONV	T33017	105840WI	98	Spwaste Solid Oth-Tons	Special Waste Solid Other	WI	TON	16.34
12/20/2011	1003118	0003610	99661623001	LEE & RYAN ENVIRONMENTAL	136-USEPAREGIONV	T33018	105840WI	105	Spwaste Solid Oth-Tons	Special Waste Solid Other	WI	TON	27.1
12/20/2011	1003119	0003610	99661623001	LEE & RYAN ENVIRONMENTAL	136-USEPAREGIONV	T32870	105840WI	R1	Spwaste Solid Oth-Tons	Special Waste Solid Other	WI	TON	22.39
12/20/2011	1003124	0003610	99661623001	LEE & RYAN ENVIRONMENTAL	136-USEPAREGIONV	33019	105840WI	104	Spwaste Solid Oth-Tons	Special Waste Solid Other	WI	TON	15.99
12/20/2011	1003128	0003610	99661623001	LEE & RYAN ENVIRONMENTAL	136-USEPAREGIONV	33020	105840WI	W202	Spwaste Solid Oth-Tons	Special Waste Solid Other	WI	TON	22.69
12/20/2011	1003129	0003610	99661623001	LEE & RYAN ENVIRONMENTAL	136-USEPAREGIONV	32869	105840WI	R4	Spwaste Solid Oth-Tons	Special Waste Solid Other	WI	TON	20.4
12/20/2011	1003133	0003610	99661623001	LEE & RYAN ENVIRONMENTAL	136-USEPAREGIONV	33021	105840WI	R6	Spwaste Solid Oth-Tons	Special Waste Solid Other	WI	TON	26.03

Ticket Date	Ticket ID	Cust Code	MAS Unique ID	Customer	Generator	Manifest	Profile	Truck	Material	Material Description	Origin	Rate Unit	Tons
12/20/2011	1003136	0003610	99661623001	LEE & RYAN ENVIRONMENTAL	136-USEPAREGIONV	33022	105840WI	81	Spwaste Solid Oth-Tons	Special Waste Solid Other	WI	TON	19.09
12/20/2011	1003137	0003610	99661623001	LEE & RYAN ENVIRONMENTAL	136-USEPAREGIONV	32868	105840WI	33	Spwaste Solid Oth-Tons	Special Waste Solid Other	WI	TON	28.08
12/20/2011	1003138	0003610	99661623001	LEE & RYAN ENVIRONMENTAL	136-USEPAREGIONV	32866	105840WI	686	Spwaste Solid Oth-Tons	Special Waste Solid Other	WI	TON	29
12/20/2011	1003139	0003610	99661623001	LEE & RYAN ENVIRONMENTAL	136-USEPAREGIONV	32865	105840WI	15	Spwaste Solid Oth-Tons	Special Waste Solid Other	WI	TON	27.81
12/20/2011	1003142	0003610	99661623001	LEE & RYAN ENVIRONMENTAL	136-USEPAREGIONV	33023	105840WI	TF99	Spwaste Solid Oth-Tons	Special Waste Solid Other	WI	TON	25.62
12/20/2011	1003144	0003610	99661623001	LEE & RYAN ENVIRONMENTAL	136-USEPAREGIONV	32864	105840WI	214	Spwaste Solid Oth-Tons	Special Waste Solid Other	WI	TON	23.85
12/20/2011	1003145	0003610	99661623001	LEE & RYAN ENVIRONMENTAL	136-USEPAREGIONV	33024	105840WI	19	Spwaste Solid Oth-Tons	Special Waste Solid Other	WI	TON	23.4
12/20/2011	1003148	0003610	99661623001	LEE & RYAN ENVIRONMENTAL	136-USEPAREGIONV	32863	105840WI	85	Spwaste Solid Oth-Tons	Special Waste Solid Other	WI	TON	25.25
12/20/2011	1003150	0003610	99661623001	LEE & RYAN ENVIRONMENTAL	136-USEPAREGIONV	33025	105840WI	110	Spwaste Solid Oth-Tons	Special Waste Solid Other	WI	TON	25.62
12/20/2011	1003151	0003610	99661623001	LEE & RYAN ENVIRONMENTAL	136-USEPAREGIONV	32867	105840WI	W303	Spwaste Solid Oth-Tons	Special Waste Solid Other	WI	TON	26.45
12/20/2011	1003152	0003610	99661623001	LEE & RYAN ENVIRONMENTAL	136-USEPAREGIONV	32862	105840WI	73	Spwaste Solid Oth-Tons	Special Waste Solid Other	WI	TON	25.83
12/20/2011	1003156	0003610	99661623001	LEE & RYAN ENVIRONMENTAL	136-USEPAREGIONV	32861	105840WI	R3	Spwaste Solid Oth-Tons	Special Waste Solid Other	WI	TON	26.71
12/20/2011	1003158	0003610	99661623001	LEE & RYAN ENVIRONMENTAL	136-USEPAREGIONV	33026	105840WI	T2	Spwaste Solid Oth-Tons	Special Waste Solid Other	WI	TON	22.31
12/20/2011	1003160	0003610	99661623001	LEE & RYAN ENVIRONMENTAL	136-USEPAREGIONV	32860	105840WI	69	Spwaste Solid Oth-Tons	Special Waste Solid Other	WI	TON	24.85
12/20/2011	1003164	0003610	99661623001	LEE & RYAN ENVIRONMENTAL	136-USEPAREGIONV	33027	105840WI	99	Spwaste Solid Oth-Tons	Special Waste Solid Other	WI	TON	21.28
12/20/2011	1003167	0003610	99661623001	LEE & RYAN ENVIRONMENTAL	136-USEPAREGIONV	33028	105840WI	75	Spwaste Solid Oth-Tons	Special Waste Solid Other	WI	TON	20.75
12/20/2011	1003169	0003610	99661623001	LEE & RYAN ENVIRONMENTAL	136-USEPAREGIONV	33029	105840WI	74	Spwaste Solid Oth-Tons	Special Waste Solid Other	WI	TON	26.79
12/20/2011	1003173	0003610	99661623001	LEE & RYAN ENVIRONMENTAL	136-USEPAREGIONV	33030	105840WI	18	Spwaste Solid Oth-Tons	Special Waste Solid Other	WI	TON	24.92
12/20/2011	1003174	0003610	99661623001	LEE & RYAN ENVIRONMENTAL	136-USEPAREGIONV	33031	105840WI	68	Spwaste Solid Oth-Tons	Special Waste Solid Other	WI	TON	24.05
12/20/2011	1003177	0003610	99661623001	LEE & RYAN ENVIRONMENTAL	136-USEPAREGIONV	33032	105840WI	R2	Spwaste Solid Oth-Tons	Special Waste Solid Other	WI	TON	23.58
12/20/2011	1003178	0003610	99661623001	LEE & RYAN ENVIRONMENTAL	136-USEPAREGIONV	33033	105840WI	97	Spwaste Solid Oth-Tons	Special Waste Solid Other	WI	TON	18.41
12/20/2011	1003179	0003610	99661623001	LEE & RYAN ENVIRONMENTAL	136-USEPAREGIONV	33034	105840WI	R7	Spwaste Solid Oth-Tons	Special Waste Solid Other	WI	TON	18.49
12/20/2011	1003180	0003610	99661623001	LEE & RYAN ENVIRONMENTAL	136-USEPAREGIONV	33035	105840WI	63	Spwaste Solid Oth-Tons	Special Waste Solid Other	WI	TON	23.95
12/20/2011	1003181	0003610	99661623001	LEE & RYAN ENVIRONMENTAL	136-USEPAREGIONV	33037	105840WI	39	Spwaste Solid Oth-Tons	Special Waste Solid Other	WI	TON	25.01
12/20/2011	1003182	0003610	99661623001	LEE & RYAN ENVIRONMENTAL	136-USEPAREGIONV	33036	105840WI	W606	Spwaste Solid Oth-Tons	Special Waste Solid Other	WI	TON	21.57
12/20/2011	1003186	0003610	99661623001	LEE & RYAN ENVIRONMENTAL	136-USEPAREGIONV	33039	105840WI	R1	Spwaste Solid Oth-Tons	Special Waste Solid Other	WI	TON	20.98
12/20/2011	1003187	0003610	99661623001	LEE & RYAN ENVIRONMENTAL	136-USEPAREGIONV	33038	105840WI	RR61	Spwaste Solid Oth-Tons	Special Waste Solid Other	WI	TON	23.86
12/20/2011	1003193	0003610	99661623001	LEE & RYAN ENVIRONMENTAL	136-USEPAREGIONV	33040	105840WI	W101	Spwaste Solid Oth-Tons	Special Waste Solid Other	WI	TON	24.16
12/20/2011	1003197	0003610	99661623001	LEE & RYAN ENVIRONMENTAL	136-USEPAREGIONV	33041	105840WI	104	Spwaste Solid Oth-Tons	Special Waste Solid Other	WI	TON	22.29
12/20/2011	1003199	0003610	99661623001	LEE & RYAN ENVIRONMENTAL	136-USEPAREGIONV	33042	105840WI	202	Spwaste Solid Oth-Tons	Special Waste Solid Other	WI	TON	20.47
12/20/2011	1003202	0003610	99661623001	LEE & RYAN ENVIRONMENTAL	136-USEPAREGIONV	33043	105840WI	99	Spwaste Solid Oth-Tons	Special Waste Solid Other	WI	TON	20.88
12/20/2011	1003203	0003610	99661623001	LEE & RYAN ENVIRONMENTAL	136-USEPAREGIONV	33044	105840WI	15	Spwaste Solid Oth-Tons	Special Waste Solid Other	WI	TON	26.14
12/20/2011	1003205	0003610	99661623001	LEE & RYAN ENVIRONMENTAL	136-USEPAREGIONV	33045	105840WI	81	Spwaste Solid Oth-Tons	Special Waste Solid Other	WI	TON	24.99
12/20/2011	1003209	0003610	99661623001	LEE & RYAN ENVIRONMENTAL	136-USEPAREGIONV	33046	105840WI	214	Spwaste Solid Oth-Tons	Special Waste Solid Other	WI	TON	26.53
12/20/2011	1003210	0003610	99661623001	LEE & RYAN ENVIRONMENTAL	136-USEPAREGIONV	33047	105840WI	85	Spwaste Solid Oth-Tons	Special Waste Solid Other	WI	TON	24.9
12/20/2011	1003212	0003610	99661623001	LEE & RYAN ENVIRONMENTAL	136-USEPAREGIONV	33048	105840WI	19	Spwaste Solid Oth-Tons	Special Waste Solid Other	WI	TON	25.45
12/20/2011	1003213	0003610	99661623001	LEE & RYAN ENVIRONMENTAL	136-USEPAREGIONV	33049	105840WI	73	Spwaste Solid Oth-Tons	Special Waste Solid Other	WI	TON	23.22
12/20/2011	1003214	0003610	99661623001	LEE & RYAN ENVIRONMENTAL	136-USEPAREGIONV	33050	105840WI	110	Spwaste Solid Oth-Tons	Special Waste Solid Other	WI	TON	22.96
12/20/2011	1003219	0003610	99661623001	LEE & RYAN ENVIRONMENTAL	136-USEPAREGIONV	33051	105840WI	69	Spwaste Solid Oth-Tons	Special Waste Solid Other	WI	TON	29.12
12/20/2011	1003223	0003610	99661623001	LEE & RYAN ENVIRONMENTAL	136-USEPAREGIONV	33052	105840WI	T2	Spwaste Solid Oth-Tons	Special Waste Solid Other	WI	TON	19.35
12/20/2011	1003226	0003610	99661623001	LEE & RYAN ENVIRONMENTAL	136-USEPAREGIONV	33053	105840WI	99	Spwaste Solid Oth-Tons	Special Waste Solid Other	WI	TON	19.83
12/20/2011	1003232	0003610	99661623001	LEE & RYAN ENVIRONMENTAL	136-USEPAREGIONV	33054	105840WI	75	Spwaste Solid Oth-Tons	Special Waste Solid Other	WI	TON	20.91
12/20/2011	1003236	0003610	99661623001	LEE & RYAN ENVIRONMENTAL	136-USEPAREGIONV	33055	105840WI	18	Spwaste Solid Oth-Tons	Special Waste Solid Other	WI	TON	23.56

Ticket Date	Ticket ID	Cust Code	MAS Unique ID	Customer	Generator	Manifest	Profile	Truck	Material	Material Description	Origin	Rate Unit	Tons
12/20/2011	1003237	0003610	99661623001	LEE & RYAN ENVIRONMENTAL	136-USEPAREGIONV	32859	105840WI	74	Spwaste Solid Oth-Tons	Special Waste Solid Other	WI	TON	24.49
12/20/2011	1003242	0003610	99661623001	LEE & RYAN ENVIRONMENTAL	136-USEPAREGIONV	32858	105840WI	68	Spwaste Solid Oth-Tons	Special Waste Solid Other	WI	TON	21.39
12/20/2011	1003246	0003610	99661623001	LEE & RYAN ENVIRONMENTAL	136-USEPAREGIONV	32857	105840WI	39	Spwaste Solid Oth-Tons	Special Waste Solid Other	WI	TON	22.43
12/20/2011	1003247	0003610	99661623001	LEE & RYAN ENVIRONMENTAL	136-USEPAREGIONV	32856	105840WI	R7	Spwaste Solid Oth-Tons	Special Waste Solid Other	WI	TON	20.13
12/20/2011	1003250	0003610	99661623001	LEE & RYAN ENVIRONMENTAL	136-USEPAREGIONV	32855	105840WI	63	Spwaste Solid Oth-Tons	Special Waste Solid Other	WI	TON	21.14
12/20/2011	1003252	0003610	99661623001	LEE & RYAN ENVIRONMENTAL	136-USEPAREGIONV	32854	105840WI	97	Spwaste Solid Oth-Tons	Special Waste Solid Other	WI	TON	20.66
12/20/2011	1003254	0003610	99661623001	LEE & RYAN ENVIRONMENTAL	136-USEPAREGIONV	32853	105840WI	R1	Spwaste Solid Oth-Tons	Special Waste Solid Other	WI	TON	25.08
12/20/2011	1003256	0003610	99661623001	LEE & RYAN ENVIRONMENTAL	136-USEPAREGIONV	32852	105840WI	W606	Spwaste Solid Oth-Tons	Special Waste Solid Other	WI	TON	23.34
12/20/2011	1003257	0003610	99661623001	LEE & RYAN ENVIRONMENTAL	136-USEPAREGIONV	32850	105840WI	15	Spwaste Solid Oth-Tons	Special Waste Solid Other	WI	TON	27.27
12/20/2011	1003260	0003610	99661623001	LEE & RYAN ENVIRONMENTAL	136-USEPAREGIONV	32851	105840WI	RR61	Spwaste Solid Oth-Tons	Special Waste Solid Other	WI	TON	17.57
12/20/2011	1003261	0003610	99661623001	LEE & RYAN ENVIRONMENTAL	136-USEPAREGIONV	32849	105840WI	214	Spwaste Solid Oth-Tons	Special Waste Solid Other	WI	TON	24.04
12/20/2011	1003264	0003610	99661623001	LEE & RYAN ENVIRONMENTAL	136-USEPAREGIONV	32848	105840WI	104	Spwaste Solid Oth-Tons	Special Waste Solid Other	WI	TON	19.19
12/20/2011	1003267	0003610	99661623001	LEE & RYAN ENVIRONMENTAL	136-USEPAREGIONV	32847	105840WI	85	Spwaste Solid Oth-Tons	Special Waste Solid Other	WI	TON	28.07
12/20/2011	1003272	0003610	99661623001	LEE & RYAN ENVIRONMENTAL	136-USEPAREGIONV	32846	105840WI	73	Spwaste Solid Oth-Tons	Special Waste Solid Other	WI	TON	24.67
12/20/2011	1003273	0003610	99661623001	LEE & RYAN ENVIRONMENTAL	136-USEPAREGIONV	32845	105840WI	W202	Spwaste Solid Oth-Tons	Special Waste Solid Other	WI	TON	22.2
12/20/2011	1003275	0003610	99661623001	LEE & RYAN ENVIRONMENTAL	136-USEPAREGIONV	32844	105840WI	TF99	Spwaste Solid Oth-Tons	Special Waste Solid Other	WI	TON	18.34
12/20/2011	1003280	0003610	99661623001	LEE & RYAN ENVIRONMENTAL	136-USEPAREGIONV	32843	105840WI	W101	Spwaste Solid Oth-Tons	Special Waste Solid Other	WI	TON	20.3
12/20/2011	1003283	0003610	99661623001	LEE & RYAN ENVIRONMENTAL	136-USEPAREGIONV	32842	105840WI	81	Spwaste Solid Oth-Tons	Special Waste Solid Other	WI	TON	21.95
12/20/2011	1003290	0003610	99661623001	LEE & RYAN ENVIRONMENTAL	136-USEPAREGIONV	32840	105840WI	110	Spwaste Solid Oth-Tons	Special Waste Solid Other	WI	TON	22.05
12/20/2011	1003291	0003610	99661623001	LEE & RYAN ENVIRONMENTAL	136-USEPAREGIONV	32839	105840WI	39	Spwaste Solid Oth-Tons	Special Waste Solid Other	WI	TON	23.7
12/20/2011	1003294	0003610	99661623001	LEE & RYAN ENVIRONMENTAL	136-USEPAREGIONV	32838	105840WI	18	Spwaste Solid Oth-Tons	Special Waste Solid Other	WI	TON	30.36
12/20/2011	1003298	0003610	99661623001	LEE & RYAN ENVIRONMENTAL	136-USEPAREGIONV	32837	105840WI	T2	Spwaste Solid Oth-Tons	Special Waste Solid Other	WI	TON	20.85
12/20/2011	1003299	0003610	99661623001	LEE & RYAN ENVIRONMENTAL	136-USEPAREGIONV	32835	105840WI	R1	Spwaste Solid Oth-Tons	Special Waste Solid Other	WI	TON	22.01
12/20/2011	1003300	0003610	99661623001	LEE & RYAN ENVIRONMENTAL	136-USEPAREGIONV	32841	105840WI	19	Spwaste Solid Oth-Tons	Special Waste Solid Other	WI	TON	22.43
12/20/2011	1003304	0003610	99661623001	LEE & RYAN ENVIRONMENTAL	136-USEPAREGIONV	32834	105840WI	69	Spwaste Solid Oth-Tons	Special Waste Solid Other	WI	TON	20.27
12/20/2011	1003306	0003610	99661623001	LEE & RYAN ENVIRONMENTAL	136-USEPAREGIONV	32836	105840WI	68	Spwaste Solid Oth-Tons	Special Waste Solid Other	WI	TON	25.32
12/20/2011	1003309	0003610	99661623001	LEE & RYAN ENVIRONMENTAL	136-USEPAREGIONV	33056	105840WI	99	Spwaste Solid Oth-Tons	Special Waste Solid Other	WI	TON	18.13
12/20/2011	1003311	0003610	99661623001	LEE & RYAN ENVIRONMENTAL	136-USEPAREGIONV	33057	105840WI	97	Spwaste Solid Oth-Tons	Special Waste Solid Other	WI	TON	19.14
12/20/2011	1003312	0003610	99661623001	LEE & RYAN ENVIRONMENTAL	136-USEPAREGIONV	33058	105840WI	75	Spwaste Solid Oth-Tons	Special Waste Solid Other	WI	TON	19.05
12/20/2011	1003315	0003610	99661623001	LEE & RYAN ENVIRONMENTAL	136-USEPAREGIONV	33059	105840WI	63	Spwaste Solid Oth-Tons	Special Waste Solid Other	WI	TON	22
12/20/2011	1003317	0003610	99661623001	LEE & RYAN ENVIRONMENTAL	136-USEPAREGIONV	33060	105840WI	15	Spwaste Solid Oth-Tons	Special Waste Solid Other	WI	TON	23.09
12/20/2011	1003319	0003610	99661623001	LEE & RYAN ENVIRONMENTAL	136-USEPAREGIONV	35102	105840WI	74	Spwaste Solid Oth-Tons	Special Waste Solid Other	WI	TON	20.11
12/20/2011	1003320	0003610	99661623001	LEE & RYAN ENVIRONMENTAL	136-USEPAREGIONV	35103	105840WI	214	Spwaste Solid Oth-Tons	Special Waste Solid Other	WI	TON	22.79
12/20/2011	1003321	0003610	99661623001	LEE & RYAN ENVIRONMENTAL	136-USEPAREGIONV	35104	105840WI	104	Spwaste Solid Oth-Tons	Special Waste Solid Other	WI	TON	18.37
12/20/2011	1003322	0003610	99661623001	LEE & RYAN ENVIRONMENTAL	136-USEPAREGIONV	35105	105840WI	85	Spwaste Solid Oth-Tons	Special Waste Solid Other	WI	TON	21.41
12/20/2011	1003324	0003610	99661623001	LEE & RYAN ENVIRONMENTAL	136-USEPAREGIONV	35106	105840WI	W202	Spwaste Solid Oth-Tons	Special Waste Solid Other	WI	TON	21.13
12/20/2011	1003326	0003610	99661623001	LEE & RYAN ENVIRONMENTAL	136-USEPAREGIONV	35107	105840WI	73	Spwaste Solid Oth-Tons	Special Waste Solid Other	WI	TON	23.21
12/20/2011	1003327	0003610	99661623001	LEE & RYAN ENVIRONMENTAL	136-USEPAREGIONV	35108	105840WI	TF99	Spwaste Solid Oth-Tons	Special Waste Solid Other	WI	TON	21.14
12/21/2011	1003341	0003610	99661623001	LEE & RYAN ENVIRONMENTAL	136-USEPAREGIONV	T38308	105840WI	82	Spwaste Solid Oth-Tons	Special Waste Solid Other	WI	TON	15.55
12/21/2011	1003346	0003610	99661623001	LEE & RYAN ENVIRONMENTAL	136-USEPAREGIONV	T38309	105840WI	81	Spwaste Solid Oth-Tons	Special Waste Solid Other	WI	TON	20.94
12/21/2011	1003348	0003610	99661623001	LEE & RYAN ENVIRONMENTAL	136-USEPAREGIONV	T38310	105840WI	T2	Spwaste Solid Oth-Tons	Special Waste Solid Other	WI	TON	16.56
12/21/2011	1003349	0003610	99661623001	LEE & RYAN ENVIRONMENTAL	136-USEPAREGIONV	T38313	105840WI	85	Spwaste Solid Oth-Tons	Special Waste Solid Other	WI	TON	18.39
12/21/2011	1003350	0003610	99661623001	LEE & RYAN ENVIRONMENTAL	136-USEPAREGIONV	T38311	105840WI	80	Spwaste Solid Oth-Tons	Special Waste Solid Other	WI	TON	18.75

Ticket Date	Ticket ID	Cust Code	MAS Unique ID	Customer	Generator	Manifest	Profile	Truck	Material	Material Description	Origin	Rate Unit	Tons
12/21/2011	1003351	0003610	99661623001	LEE & RYAN ENVIRONMENTAL	136-USEPAREGIONV	T38312	105840WI	110	Spwaste Solid Oth-Tons	Special Waste Solid Other	WI	TON	21.04
12/21/2011	1003353	0003610	99661623001	LEE & RYAN ENVIRONMENTAL	136-USEPAREGIONV	T38314	105840WI	83	Spwaste Solid Oth-Tons	Special Waste Solid Other	WI	TON	19.88
12/21/2011	1003355	0003610	99661623001	LEE & RYAN ENVIRONMENTAL	136-USEPAREGIONV	T38315	105840WI	102	Spwaste Solid Oth-Tons	Special Waste Solid Other	WI	TON	21.53
12/21/2011	1003356	0003610	99661623001	LEE & RYAN ENVIRONMENTAL	136-USEPAREGIONV	T38316	105840WI	105	Spwaste Solid Oth-Tons	Special Waste Solid Other	WI	TON	17.17
12/21/2011	1003359	0003610	99661623001	LEE & RYAN ENVIRONMENTAL	136-USEPAREGIONV	T38318	105840WI	75	Spwaste Solid Oth-Tons	Special Waste Solid Other	WI	TON	16.03
12/21/2011	1003360	0003610	99661623001	LEE & RYAN ENVIRONMENTAL	136-USEPAREGIONV	T38317	105840WI	61	Spwaste Solid Oth-Tons	Special Waste Solid Other	WI	TON	19.96
12/21/2011	1003362	0003610	99661623001	LEE & RYAN ENVIRONMENTAL	136-USEPAREGIONV	T38319	105840WI	63	Spwaste Solid Oth-Tons	Special Waste Solid Other	WI	TON	19.9
12/21/2011	1003363	0003610	99661623001	LEE & RYAN ENVIRONMENTAL	136-USEPAREGIONV	T38320	105840WI	33	Spwaste Solid Oth-Tons	Special Waste Solid Other	WI	TON	17.69
12/21/2011	1003364	0003610	99661623001	LEE & RYAN ENVIRONMENTAL	136-USEPAREGIONV	T38321	105840WI	W303	Spwaste Solid Oth-Tons	Special Waste Solid Other	WI	TON	21.61
12/21/2011	1003365	0003610	99661623001	LEE & RYAN ENVIRONMENTAL	136-USEPAREGIONV	T38322	105840WI	18	Spwaste Solid Oth-Tons	Special Waste Solid Other	WI	TON	15.38
12/21/2011	1003366	0003610	99661623001	LEE & RYAN ENVIRONMENTAL	136-USEPAREGIONV	T38323	105840WI	W606	Spwaste Solid Oth-Tons	Special Waste Solid Other	WI	TON	16.45
12/21/2011	1003368	0003610	99661623001	LEE & RYAN ENVIRONMENTAL	136-USEPAREGIONV	T38325	105840WI	70	Spwaste Solid Oth-Tons	Special Waste Solid Other	WI	TON	21.54
12/21/2011	1003369	0003610	99661623001	LEE & RYAN ENVIRONMENTAL	136-USEPAREGIONV	T38324	105840WI	W202	Spwaste Solid Oth-Tons	Special Waste Solid Other	WI	TON	21.88
12/21/2011	1003373	0003610	99661623001	LEE & RYAN ENVIRONMENTAL	136-USEPAREGIONV	T35116	105840WI	82	Spwaste Solid Oth-Tons	Special Waste Solid Other	WI	TON	22.07
12/21/2011	1003383	0003610	99661623001	LEE & RYAN ENVIRONMENTAL	136-USEPAREGIONV	T35117	105840WI	T2	Spwaste Solid Oth-Tons	Special Waste Solid Other	WI	TON	21.37
12/21/2011	1003385	0003610	99661623001	LEE & RYAN ENVIRONMENTAL	136-USEPAREGIONV	T38326	105840WI	85	Spwaste Solid Oth-Tons	Special Waste Solid Other	WI	TON	19.67
12/21/2011	1003388	0003610	99661623001	LEE & RYAN ENVIRONMENTAL	136-USEPAREGIONV	T38327	105840WI	110	Spwaste Solid Oth-Tons	Special Waste Solid Other	WI	TON	24.08
12/21/2011	1003391	0003610	99661623001	LEE & RYAN ENVIRONMENTAL	136-USEPAREGIONV	T38328	105840WI	80	Spwaste Solid Oth-Tons	Special Waste Solid Other	WI	TON	15.28
12/21/2011	1003392	0003610	99661623001	LEE & RYAN ENVIRONMENTAL	136-USEPAREGIONV	T38330	105840WI	83	Spwaste Solid Oth-Tons	Special Waste Solid Other	WI	TON	17
12/21/2011	1003393	0003610	99661623001	LEE & RYAN ENVIRONMENTAL	136-USEPAREGIONV	T38329	105840WI	81	Spwaste Solid Oth-Tons	Special Waste Solid Other	WI	TON	23.84
12/21/2011	1003400	0003610	99661623001	LEE & RYAN ENVIRONMENTAL	136-USEPAREGIONV	T38331	105840WI	102	Spwaste Solid Oth-Tons	Special Waste Solid Other	WI	TON	16.44
12/21/2011	1003401	0003610	99661623001	LEE & RYAN ENVIRONMENTAL	136-USEPAREGIONV	T38332	105840WI	105	Spwaste Solid Oth-Tons	Special Waste Solid Other	WI	TON	25.18
12/21/2011	1003404	0003610	99661623001	LEE & RYAN ENVIRONMENTAL	136-USEPAREGIONV	T38333	105840WI	75	Spwaste Solid Oth-Tons	Special Waste Solid Other	WI	TON	14.67
12/21/2011	1003405	0003610	99661623001	LEE & RYAN ENVIRONMENTAL	136-USEPAREGIONV	T38334	105840WI	63	Spwaste Solid Oth-Tons	Special Waste Solid Other	WI	TON	24.32
12/21/2011	1003415	0003610	99661623001	LEE & RYAN ENVIRONMENTAL	136-USEPAREGIONV	T38335	105840WI	W303	Spwaste Solid Oth-Tons	Special Waste Solid Other	WI	TON	16.91
12/21/2011	1003416	0003610	99661623001	LEE & RYAN ENVIRONMENTAL	136-USEPAREGIONV	T38337	105840WI	18	Spwaste Solid Oth-Tons	Special Waste Solid Other	WI	TON	22.26
12/21/2011	1003417	0003610	99661623001	LEE & RYAN ENVIRONMENTAL	136-USEPAREGIONV	T38338	105840WI	33	Spwaste Solid Oth-Tons	Special Waste Solid Other	WI	TON	22.53
12/21/2011	1003418	0003610	99661623001	LEE & RYAN ENVIRONMENTAL	136-USEPAREGIONV	T38339	105840WI	70	Spwaste Solid Oth-Tons	Special Waste Solid Other	WI	TON	21.94
12/21/2011	1003419	0003610	99661623001	LEE & RYAN ENVIRONMENTAL	136-USEPAREGIONV	T38336	105840WI	61	Spwaste Solid Oth-Tons	Special Waste Solid Other	WI	TON	19.97
12/21/2011	1003420	0003610	99661623001	LEE & RYAN ENVIRONMENTAL	136-USEPAREGIONV	T38340	105840WI	W606	Spwaste Solid Oth-Tons	Special Waste Solid Other	WI	TON	19.06
12/21/2011	1003424	0003610	99661623001	LEE & RYAN ENVIRONMENTAL	136-USEPAREGIONV	T38342	105840WI	82	Spwaste Solid Oth-Tons	Special Waste Solid Other	WI	TON	20.14
12/21/2011	1003426	0003610	99661623001	LEE & RYAN ENVIRONMENTAL	136-USEPAREGIONV	T38341	105840WI	W202	Spwaste Solid Oth-Tons	Special Waste Solid Other	WI	TON	21.45
12/21/2011	1003428	0003610	99661623001	LEE & RYAN ENVIRONMENTAL	136-USEPAREGIONV	T38343	105840WI	TF99	Spwaste Solid Oth-Tons	Special Waste Solid Other	WI	TON	20.39
12/21/2011	1003429	0003610	99661623001	LEE & RYAN ENVIRONMENTAL	136-USEPAREGIONV	T38344	105840WI	T2	Spwaste Solid Oth-Tons	Special Waste Solid Other	WI	TON	18.48
12/21/2011	1003432	0003610	99661623001	LEE & RYAN ENVIRONMENTAL	136-USEPAREGIONV	T38345	105840WI	85	Spwaste Solid Oth-Tons	Special Waste Solid Other	WI	TON	23.61
12/21/2011	1003433	0003610	99661623001	LEE & RYAN ENVIRONMENTAL	136-USEPAREGIONV	T38346	105840WI	110	Spwaste Solid Oth-Tons	Special Waste Solid Other	WI	TON	19.76
12/21/2011	1003438	0003610	99661623001	LEE & RYAN ENVIRONMENTAL	136-USEPAREGIONV	T35167	105840WI	83	Spwaste Solid Oth-Tons	Special Waste Solid Other	WI	TON	18.34
12/21/2011	1003439	0003610	99661623001	LEE & RYAN ENVIRONMENTAL	136-USEPAREGIONV	T35168	105840WI	80	Spwaste Solid Oth-Tons	Special Waste Solid Other	WI	TON	20.79
12/21/2011	1003446	0003610	99661623001	LEE & RYAN ENVIRONMENTAL	136-USEPAREGIONV	T35169	105840WI	102	Spwaste Solid Oth-Tons	Special Waste Solid Other	WI	TON	20.42
12/21/2011	1003451	0003610	99661623001	LEE & RYAN ENVIRONMENTAL	136-USEPAREGIONV	T35170	105840WI	81	Spwaste Solid Oth-Tons	Special Waste Solid Other	WI	TON	22.2
12/21/2011	1003453	0003610	99661623001	LEE & RYAN ENVIRONMENTAL	136-USEPAREGIONV	T35171	105840WI	105	Spwaste Solid Oth-Tons	Special Waste Solid Other	WI	TON	20.89
12/21/2011	1003455	0003610	99661623001	LEE & RYAN ENVIRONMENTAL	136-USEPAREGIONV	T35172	105840WI	75	Spwaste Solid Oth-Tons	Special Waste Solid Other	WI	TON	14.53
12/21/2011	1003460	0003610	99661623001	LEE & RYAN ENVIRONMENTAL	136-USEPAREGIONV	T35173	105840WI	63	Spwaste Solid Oth-Tons	Special Waste Solid Other	WI	TON	24.92

Ticket Date	Ticket ID	Cust Code	MAS Unique ID	Customer	Generator	Manifest	Profile	Truck	Material	Material Description	Origin	Rate Unit	Tons
12/21/2011	1003461	0003610	99661623001	LEE & RYAN ENVIRONMENTAL	136-USEPAREGIONV	T35174	105840WI	W303	Spwaste Solid Oth-Tons	Special Waste Solid Other	WI	TON	19.83
12/21/2011	1003462	0003610	99661623001	LEE & RYAN ENVIRONMENTAL	136-USEPAREGIONV	T35175	105840WI	70	Spwaste Solid Oth-Tons	Special Waste Solid Other	WI	TON	21.12
12/21/2011	1003465	0003610	99661623001	LEE & RYAN ENVIRONMENTAL	136-USEPAREGIONV	T35176	105840WI	18	Spwaste Solid Oth-Tons	Special Waste Solid Other	WI	TON	22.68
12/21/2011	1003466	0003610	99661623001	LEE & RYAN ENVIRONMENTAL	136-USEPAREGIONV	T35177	105840WI	33	Spwaste Solid Oth-Tons	Special Waste Solid Other	WI	TON	19.63
12/21/2011	1003468	0003610	99661623001	LEE & RYAN ENVIRONMENTAL	136-USEPAREGIONV	T35178	105840WI	W606	Spwaste Solid Oth-Tons	Special Waste Solid Other	WI	TON	19.3
12/21/2011	1003472	0003610	99661623001	LEE & RYAN ENVIRONMENTAL	136-USEPAREGIONV	T35179	105840WI	82	Spwaste Solid Oth-Tons	Special Waste Solid Other	WI	TON	12.53
12/21/2011	1003481	0003610	99661623001	LEE & RYAN ENVIRONMENTAL	136-USEPAREGIONV	T35180	105840WI	61	Spwaste Solid Oth-Tons	Special Waste Solid Other	WI	TON	20.83
12/21/2011	1003483	0003610	99661623001	LEE & RYAN ENVIRONMENTAL	136-USEPAREGIONV	T35181	105840WI	TF99	Spwaste Solid Oth-Tons	Special Waste Solid Other	WI	TON	20.78
12/21/2011	1003486	0003610	99661623001	LEE & RYAN ENVIRONMENTAL	136-USEPAREGIONV	T35182	105840WI	T2	Spwaste Solid Oth-Tons	Special Waste Solid Other	WI	TON	20.99
12/21/2011	1003487	0003610	99661623001	LEE & RYAN ENVIRONMENTAL	136-USEPAREGIONV	T35183	105840WI	110	Spwaste Solid Oth-Tons	Special Waste Solid Other	WI	TON	24.91
12/21/2011	1003490	0003610	99661623001	LEE & RYAN ENVIRONMENTAL	136-USEPAREGIONV	T35184	105840WI	85	Spwaste Solid Oth-Tons	Special Waste Solid Other	WI	TON	22.11
12/21/2011	1003491	0003610	99661623001	LEE & RYAN ENVIRONMENTAL	136-USEPAREGIONV	T35185	105840WI	83	Spwaste Solid Oth-Tons	Special Waste Solid Other	WI	TON	20.9
12/21/2011	1003496	0003610	99661623001	LEE & RYAN ENVIRONMENTAL	136-USEPAREGIONV	T35186	105840WI	80	Spwaste Solid Oth-Tons	Special Waste Solid Other	WI	TON	20.02
12/21/2011	1003499	0003610	99661623001	LEE & RYAN ENVIRONMENTAL	136-USEPAREGIONV	T35187	105840WI	102	Spwaste Solid Oth-Tons	Special Waste Solid Other	WI	TON	19.8
12/21/2011	1003504	0003610	99661623001	LEE & RYAN ENVIRONMENTAL	136-USEPAREGIONV	T35188	105840WI	81	Spwaste Solid Oth-Tons	Special Waste Solid Other	WI	TON	20.44
12/21/2011	1003509	0003610	99661623001	LEE & RYAN ENVIRONMENTAL	136-USEPAREGIONV	T35190	105840WI	105	Spwaste Solid Oth-Tons	Special Waste Solid Other	WI	TON	21.84
12/21/2011	1003512	0003610	99661623001	LEE & RYAN ENVIRONMENTAL	136-USEPAREGIONV	T35193	105840WI	W303	Spwaste Solid Oth-Tons	Special Waste Solid Other	WI	TON	21.55
12/21/2011	1003513	0003610	99661623001	LEE & RYAN ENVIRONMENTAL	136-USEPAREGIONV	T35194	105840WI	W202	Spwaste Solid Oth-Tons	Special Waste Solid Other	WI	TON	22.55
12/21/2011	1003516	0003610	99661623001	LEE & RYAN ENVIRONMENTAL	136-USEPAREGIONV	T35197	105840WI	W606	Spwaste Solid Oth-Tons	Special Waste Solid Other	WI	TON	21.74
12/21/2011	1003518	0003610	99661623001	LEE & RYAN ENVIRONMENTAL	136-USEPAREGIONV	T35196	105840WI	82	Spwaste Solid Oth-Tons	Special Waste Solid Other	WI	TON	22.75
12/21/2011	1003522	0003610	99661623001	LEE & RYAN ENVIRONMENTAL	136-USEPAREGIONV	T35198	105840WI	33	Spwaste Solid Oth-Tons	Special Waste Solid Other	WI	TON	20.67
12/21/2011	1003524	0003610	99661623001	LEE & RYAN ENVIRONMENTAL	136-USEPAREGIONV	T35189	105840WI	75	Spwaste Solid Oth-Tons	Special Waste Solid Other	WI	TON	18.53
12/21/2011	1003525	0003610	99661623001	LEE & RYAN ENVIRONMENTAL	136-USEPAREGIONV	T35199	105840WI	18	Spwaste Solid Oth-Tons	Special Waste Solid Other	WI	TON	25.83
12/21/2011	1003529	0003610	99661623001	LEE & RYAN ENVIRONMENTAL	136-USEPAREGIONV	T35200	105840WI	T2	Spwaste Solid Oth-Tons	Special Waste Solid Other	WI	TON	22.27
12/21/2011	1003530	0003610	99661623001	LEE & RYAN ENVIRONMENTAL	136-USEPAREGIONV	T35118	105840WI	TF99	Spwaste Solid Oth-Tons	Special Waste Solid Other	WI	TON	19.46
12/21/2011	1003533	0003610	99661623001	LEE & RYAN ENVIRONMENTAL	136-USEPAREGIONV	T35191	105840WI	63	Spwaste Solid Oth-Tons	Special Waste Solid Other	WI	TON	22.31
12/21/2011	1003534	0003610	99661623001	LEE & RYAN ENVIRONMENTAL	136-USEPAREGIONV	T35119	105840WI	110	Spwaste Solid Oth-Tons	Special Waste Solid Other	WI	TON	23.15
12/21/2011	1003538	0003610	99661623001	LEE & RYAN ENVIRONMENTAL	136-USEPAREGIONV	T35121	105840WI	83	Spwaste Solid Oth-Tons	Special Waste Solid Other	WI	TON	20.39
12/21/2011	1003539	0003610	99661623001	LEE & RYAN ENVIRONMENTAL	136-USEPAREGIONV	T35120	105840WI	61	Spwaste Solid Oth-Tons	Special Waste Solid Other	WI	TON	13.54
12/21/2011	1003540	0003610	99661623001	LEE & RYAN ENVIRONMENTAL	136-USEPAREGIONV	T35122	105840WI	80	Spwaste Solid Oth-Tons	Special Waste Solid Other	WI	TON	21.53
12/21/2011	1003543	0003610	99661623001	LEE & RYAN ENVIRONMENTAL	136-USEPAREGIONV	T35192	105840WI	70	Spwaste Solid Oth-Tons	Special Waste Solid Other	WI	TON	22.76
12/21/2011	1003545	0003610	99661623001	LEE & RYAN ENVIRONMENTAL	136-USEPAREGIONV	T35123	105840WI	85	Spwaste Solid Oth-Tons	Special Waste Solid Other	WI	TON	22.85
12/21/2011	1003549	0003610	99661623001	LEE & RYAN ENVIRONMENTAL	136-USEPAREGIONV	T35124	105840WI	102	Spwaste Solid Oth-Tons	Special Waste Solid Other	WI	TON	17.92
12/21/2011	1003552	0003610	99661623001	LEE & RYAN ENVIRONMENTAL	136-USEPAREGIONV	T35125	105840WI	81	Spwaste Solid Oth-Tons	Special Waste Solid Other	WI	TON	20.42
12/21/2011	1003554	0003610	99661623001	LEE & RYAN ENVIRONMENTAL	136-USEPAREGIONV	T35126	105840WI	105	Spwaste Solid Oth-Tons	Special Waste Solid Other	WI	TON	20.83
12/21/2011	1003556	0003610	99661623001	LEE & RYAN ENVIRONMENTAL	136-USEPAREGIONV	T35127	105840WI	75	Spwaste Solid Oth-Tons	Special Waste Solid Other	WI	TON	20.51
12/21/2011	1003557	0003610	99661623001	LEE & RYAN ENVIRONMENTAL	136-USEPAREGIONV	T35128	105840WI	70	Spwaste Solid Oth-Tons	Special Waste Solid Other	WI	TON	23.41
12/21/2011	1003564	0003610	99661623001	LEE & RYAN ENVIRONMENTAL	136-USEPAREGIONV	T35129	105840WI	63	Spwaste Solid Oth-Tons	Special Waste Solid Other	WI	TON	23.59
12/21/2011	1003572	0003610	99661623001	LEE & RYAN ENVIRONMENTAL	136-USEPAREGIONV	T35130	105840WI	W202	Spwaste Solid Oth-Tons	Special Waste Solid Other	WI	TON	21.24
12/21/2011	1003573	0003610	99661623001	LEE & RYAN ENVIRONMENTAL	136-USEPAREGIONV	T35131	105840WI	W303	Spwaste Solid Oth-Tons	Special Waste Solid Other	WI	TON	17.76
12/21/2011	1003574	0003610	99661623001	LEE & RYAN ENVIRONMENTAL	136-USEPAREGIONV	T35132	105840WI	82	Spwaste Solid Oth-Tons	Special Waste Solid Other	WI	TON	19.38
12/21/2011	1003577	0003610	99661623001	LEE & RYAN ENVIRONMENTAL	136-USEPAREGIONV	T35133	105840WI	33	Spwaste Solid Oth-Tons	Special Waste Solid Other	WI	TON	21.99
12/21/2011	1003581	0003610	99661623001	LEE & RYAN ENVIRONMENTAL	136-USEPAREGIONV	T35134	105840WI	W606	Spwaste Solid Oth-Tons	Special Waste Solid Other	WI	TON	21.08

Ticket Date	Ticket ID	Cust Code	MAS Unique ID	Customer	Generator	Manifest	Profile	Truck	Material	Material Description	Origin	Rate Unit	Tons
12/21/2011	1003587	0003610	99661623001	LEE & RYAN ENVIRONMENTAL	136-USEPAREGIONV	T35136	105840WI	T2	Spwaste Solid Oth-Tons	Special Waste Solid Other	WI	TON	20.14
12/21/2011	1003588	0003610	99661623001	LEE & RYAN ENVIRONMENTAL	136-USEPAREGIONV	T35135	105840WI	18	Spwaste Solid Oth-Tons	Special Waste Solid Other	WI	TON	28.67
12/21/2011	1003593	0003610	99661623001	LEE & RYAN ENVIRONMENTAL	136-USEPAREGIONV	T35109	105840WI	TF99	Spwaste Solid Oth-Tons	Special Waste Solid Other	WI	TON	18.83
12/21/2011	1003597	0003610	99661623001	LEE & RYAN ENVIRONMENTAL	136-USEPAREGIONV	T35110	105840WI	110	Spwaste Solid Oth-Tons	Special Waste Solid Other	WI	TON	24.6
12/21/2011	1003600	0003610	99661623001	LEE & RYAN ENVIRONMENTAL	136-USEPAREGIONV	T35111	105840WI	80	Spwaste Solid Oth-Tons	Special Waste Solid Other	WI	TON	22.61
12/21/2011	1003601	0003610	99661623001	LEE & RYAN ENVIRONMENTAL	136-USEPAREGIONV	T35112	105840WI	83	Spwaste Solid Oth-Tons	Special Waste Solid Other	WI	TON	23.27
12/21/2011	1003603	0003610	99661623001	LEE & RYAN ENVIRONMENTAL	136-USEPAREGIONV	T35114	105840WI	102	Spwaste Solid Oth-Tons	Special Waste Solid Other	WI	TON	20.9
12/21/2011	1003604	0003610	99661623001	LEE & RYAN ENVIRONMENTAL	136-USEPAREGIONV	T35113	105840WI	61	Spwaste Solid Oth-Tons	Special Waste Solid Other	WI	TON	21.2
12/21/2011	1003605	0003610	99661623001	LEE & RYAN ENVIRONMENTAL	136-USEPAREGIONV	T35115	105840WI	81	Spwaste Solid Oth-Tons	Special Waste Solid Other	WI	TON	21.08
12/21/2011	1003607	0003610	99661623001	LEE & RYAN ENVIRONMENTAL	136-USEPAREGIONV	T33159	105840WI	85	Spwaste Solid Oth-Tons	Special Waste Solid Other	WI	TON	21.77
12/21/2011	1003609	0003610	99661623001	LEE & RYAN ENVIRONMENTAL	136-USEPAREGIONV	T33156	105840WI	70	Spwaste Solid Oth-Tons	Special Waste Solid Other	WI	TON	22.14
12/21/2011	1003611	0003610	99661623001	LEE & RYAN ENVIRONMENTAL	136-USEPAREGIONV	T33158	105840WI	105	Spwaste Solid Oth-Tons	Special Waste Solid Other	WI	TON	21.08
12/21/2011	1003617	0003610	99661623001	LEE & RYAN ENVIRONMENTAL	136-USEPAREGIONV	T33157	105840WI	75	Spwaste Solid Oth-Tons	Special Waste Solid Other	WI	TON	20.17
12/21/2011	1003618	0003610	99661623001	LEE & RYAN ENVIRONMENTAL	136-USEPAREGIONV	T33155	105840WI	63	Spwaste Solid Oth-Tons	Special Waste Solid Other	WI	TON	25.18
12/21/2011	1003619	0003610	99661623001	LEE & RYAN ENVIRONMENTAL	136-USEPAREGIONV	T33154	105840WI	W202	Spwaste Solid Oth-Tons	Special Waste Solid Other	WI	TON	22.84
12/21/2011	1003623	0003610	99661623001	LEE & RYAN ENVIRONMENTAL	136-USEPAREGIONV	TT33153	105840WI	82	Spwaste Solid Oth-Tons	Special Waste Solid Other	WI	TON	22.38
12/21/2011	1003626	0003610	99661623001	LEE & RYAN ENVIRONMENTAL	136-USEPAREGIONV	T33152	105840WI	W303	Spwaste Solid Oth-Tons	Special Waste Solid Other	WI	TON	19.22
12/21/2011	1003630	0003610	99661623001	LEE & RYAN ENVIRONMENTAL	136-USEPAREGIONV	T33151	105840WI	W606	Spwaste Solid Oth-Tons	Special Waste Solid Other	WI	TON	22.07
12/21/2011	1003631	0003610	99661623001	LEE & RYAN ENVIRONMENTAL	136-USEPAREGIONV	T33150	105840WI	33	Spwaste Solid Oth-Tons	Special Waste Solid Other	WI	TON	25.77
12/21/2011	1003633	0003610	99661623001	LEE & RYAN ENVIRONMENTAL	136-USEPAREGIONV	T33166	105840WI	T2	Spwaste Solid Oth-Tons	Special Waste Solid Other	WI	TON	20.87
12/21/2011	1003637	0003610	99661623001	LEE & RYAN ENVIRONMENTAL	136-USEPAREGIONV	T33165	105840WI	18	Spwaste Solid Oth-Tons	Special Waste Solid Other	WI	TON	27.82
12/21/2011	1003643	0003610	99661623001	LEE & RYAN ENVIRONMENTAL	136-USEPAREGIONV	T33164	105840WI	TF99	Spwaste Solid Oth-Tons	Special Waste Solid Other	WI	TON	23.44
12/21/2011	1003646	0003610	99661623001	LEE & RYAN ENVIRONMENTAL	136-USEPAREGIONV	T33162	105840WI	80	Spwaste Solid Oth-Tons	Special Waste Solid Other	WI	TON	21.81
12/21/2011	1003649	0003610	99661623001	LEE & RYAN ENVIRONMENTAL	136-USEPAREGIONV	T33163	105840WI	83	Spwaste Solid Oth-Tons	Special Waste Solid Other	WI	TON	22.63
12/21/2011	1003652	0003610	99661623001	LEE & RYAN ENVIRONMENTAL	136-USEPAREGIONV	T33161	105840WI	110	Spwaste Solid Oth-Tons	Special Waste Solid Other	WI	TON	25.22
12/21/2011	1003657	0003610	99661623001	LEE & RYAN ENVIRONMENTAL	136-USEPAREGIONV	T33160	105840WI	102	Spwaste Solid Oth-Tons	Special Waste Solid Other	WI	TON	20.42
12/21/2011	1003662	0003610	99661623001	LEE & RYAN ENVIRONMENTAL	136-USEPAREGIONV	T33149	105840WI	85	Spwaste Solid Oth-Tons	Special Waste Solid Other	WI	TON	22.72
12/21/2011	1003671	0003610	99661623001	LEE & RYAN ENVIRONMENTAL	136-USEPAREGIONV	T33148	105840WI	61	Spwaste Solid Oth-Tons	Special Waste Solid Other	WI	TON	21.64
12/21/2011	1003673	0003610	99661623001	LEE & RYAN ENVIRONMENTAL	136-USEPAREGIONV	T33147	105840WI	81	Spwaste Solid Oth-Tons	Special Waste Solid Other	WI	TON	23.13
12/21/2011	1003677	0003610	99661623001	LEE & RYAN ENVIRONMENTAL	136-USEPAREGIONV	T33146	105840WI	70	Spwaste Solid Oth-Tons	Special Waste Solid Other	WI	TON	22.05
12/21/2011	1003686	0003610	99661623001	LEE & RYAN ENVIRONMENTAL	136-USEPAREGIONV	T33145	105840WI	75	Spwaste Solid Oth-Tons	Special Waste Solid Other	WI	TON	19.57
12/21/2011	1003689	0003610	99661623001	LEE & RYAN ENVIRONMENTAL	136-USEPAREGIONV	T33144	105840WI	63	Spwaste Solid Oth-Tons	Special Waste Solid Other	WI	TON	23.6
12/21/2011	1003691	0003610	99661623001	LEE & RYAN ENVIRONMENTAL	136-USEPAREGIONV	T33142	105840WI	82	Spwaste Solid Oth-Tons	Special Waste Solid Other	WI	TON	19.94
12/21/2011	1003697	0003610	99661623001	LEE & RYAN ENVIRONMENTAL	136-USEPAREGIONV	T33143	105840WI	W202	Spwaste Solid Oth-Tons	Special Waste Solid Other	WI	TON	22.1
12/21/2011	1003698	0003610	99661623001	LEE & RYAN ENVIRONMENTAL	136-USEPAREGIONV	T33141	105840WI	105	Spwaste Solid Oth-Tons	Special Waste Solid Other	WI	TON	22.85
12/21/2011	1003699	0003610	99661623001	LEE & RYAN ENVIRONMENTAL	136-USEPAREGIONV	T33140	105840WI	W303	Spwaste Solid Oth-Tons	Special Waste Solid Other	WI	TON	20.12
12/21/2011	1003701	0003610	99661623001	LEE & RYAN ENVIRONMENTAL	136-USEPAREGIONV	T33139	105840WI	33	Spwaste Solid Oth-Tons	Special Waste Solid Other	WI	TON	22.82
12/21/2011	1003702	0003610	99661623001	LEE & RYAN ENVIRONMENTAL	136-USEPAREGIONV	T33138	105840WI	W606	Spwaste Solid Oth-Tons	Special Waste Solid Other	WI	TON	24.61
12/21/2011	1003704	0003610	99661623001	LEE & RYAN ENVIRONMENTAL	136-USEPAREGIONV	T33137	105840WI	T2	Spwaste Solid Oth-Tons	Special Waste Solid Other	WI	TON	19.78
12/21/2011	1003707	0003610	99661623001	LEE & RYAN ENVIRONMENTAL	136-USEPAREGIONV	T33136	105840WI	18	Spwaste Solid Oth-Tons	Special Waste Solid Other	WI	TON	28.38
12/21/2011	1003709	0003610	99661623001	LEE & RYAN ENVIRONMENTAL	136-USEPAREGIONV	T35137	105840WI	TF99	Spwaste Solid Oth-Tons	Special Waste Solid Other	WI	TON	18.23
12/21/2011	1003713	0003610	99661623001	LEE & RYAN ENVIRONMENTAL	136-USEPAREGIONV	T35138	105840WI	80	Spwaste Solid Oth-Tons	Special Waste Solid Other	WI	TON	23.02
12/21/2011	1003715	0003610	99661623001	LEE & RYAN ENVIRONMENTAL	136-USEPAREGIONV	T35139	105840WI	83	Spwaste Solid Oth-Tons	Special Waste Solid Other	WI	TON	24.79

Ticket Date	Ticket ID	Cust Code	MAS Unique ID	Customer	Generator	Manifest	Profile	Truck	Material	Material Description	Origin	Rate Unit	Tons
12/21/2011	1003723	0003610	99661623001	LEE & RYAN ENVIRONMENTAL	136-USEPAREGIONV	T35140	105840WI	110	Spwaste Solid Oth-Tons	Special Waste Solid Other	WI	TON	23.6
12/21/2011	1003728	0003610	99661623001	LEE & RYAN ENVIRONMENTAL	136-USEPAREGIONV	T35141	105840WI	102	Spwaste Solid Oth-Tons	Special Waste Solid Other	WI	TON	19.81
12/21/2011	1003732	0003610	99661623001	LEE & RYAN ENVIRONMENTAL	136-USEPAREGIONV	T35142	105840WI	85	Spwaste Solid Oth-Tons	Special Waste Solid Other	WI	TON	23.02
12/21/2011	1003734	0003610	99661623001	LEE & RYAN ENVIRONMENTAL	136-USEPAREGIONV	T35144	105840WI	70	Spwaste Solid Oth-Tons	Special Waste Solid Other	WI	TON	23.06
12/21/2011	1003736	0003610	99661623001	LEE & RYAN ENVIRONMENTAL	136-USEPAREGIONV	T35143	105840WI	61	Spwaste Solid Oth-Tons	Special Waste Solid Other	WI	TON	23.55
12/21/2011	1003737	0003610	99661623001	LEE & RYAN ENVIRONMENTAL	136-USEPAREGIONV	T35145	105840WI	63	Spwaste Solid Oth-Tons	Special Waste Solid Other	WI	TON	22.62
12/21/2011	1003740	0003610	99661623001	LEE & RYAN ENVIRONMENTAL	136-USEPAREGIONV	T35146	105840WI	75	Spwaste Solid Oth-Tons	Special Waste Solid Other	WI	TON	19.84
12/21/2011	1003741	0003610	99661623001	LEE & RYAN ENVIRONMENTAL	136-USEPAREGIONV	T35147	105840WI	82	Spwaste Solid Oth-Tons	Special Waste Solid Other	WI	TON	21.73
12/21/2011	1003743	0003610	99661623001	LEE & RYAN ENVIRONMENTAL	136-USEPAREGIONV	T35148	105840WI	81	Spwaste Solid Oth-Tons	Special Waste Solid Other	WI	TON	17.78
12/21/2011	1003744	0003610	99661623001	LEE & RYAN ENVIRONMENTAL	136-USEPAREGIONV	T35149	105840WI	W202	Spwaste Solid Oth-Tons	Special Waste Solid Other	WI	TON	21.8
12/21/2011	1003747	0003610	99661623001	LEE & RYAN ENVIRONMENTAL	136-USEPAREGIONV	T35150	105840WI	W303	Spwaste Solid Oth-Tons	Special Waste Solid Other	WI	TON	21.22
12/21/2011	1003748	0003610	99661623001	LEE & RYAN ENVIRONMENTAL	136-USEPAREGIONV	T35151	105840WI	T2	Spwaste Solid Oth-Tons	Special Waste Solid Other	WI	TON	23.11
12/21/2011	1003750	0003610	99661623001	LEE & RYAN ENVIRONMENTAL	136-USEPAREGIONV	T35152	105840WI	33	Spwaste Solid Oth-Tons	Special Waste Solid Other	WI	TON	19.26
12/21/2011	1003754	0003610	99661623001	LEE & RYAN ENVIRONMENTAL	136-USEPAREGIONV	T35153	105840WI	18	Spwaste Solid Oth-Tons	Special Waste Solid Other	WI	TON	25.82
12/21/2011	1003761	0003610	99661623001	LEE & RYAN ENVIRONMENTAL	136-USEPAREGIONV	T35154	105840WI	105	Spwaste Solid Oth-Tons	Special Waste Solid Other	WI	TON	23.37
12/21/2011	1003762	0003610	99661623001	LEE & RYAN ENVIRONMENTAL	136-USEPAREGIONV	T35155	105840WI	83	Spwaste Solid Oth-Tons	Special Waste Solid Other	WI	TON	19.73
12/21/2011	1003763	0003610	99661623001	LEE & RYAN ENVIRONMENTAL	136-USEPAREGIONV	T35156	105840WI	TF99	Spwaste Solid Oth-Tons	Special Waste Solid Other	WI	TON	22.8
12/21/2011	1003765	0003610	99661623001	LEE & RYAN ENVIRONMENTAL	136-USEPAREGIONV	T35158	105840WI	80	Spwaste Solid Oth-Tons	Special Waste Solid Other	WI	TON	20.51
12/21/2011	1003766	0003610	99661623001	LEE & RYAN ENVIRONMENTAL	136-USEPAREGIONV	T35157	105840WI	110	Spwaste Solid Oth-Tons	Special Waste Solid Other	WI	TON	25.07
12/21/2011	1003767	0003610	99661623001	LEE & RYAN ENVIRONMENTAL	136-USEPAREGIONV	T35159	105840WI	85	Spwaste Solid Oth-Tons	Special Waste Solid Other	WI	TON	21.91
12/21/2011	1003768	0003610	99661623001	LEE & RYAN ENVIRONMENTAL	136-USEPAREGIONV	T35160	105840WI	102	Spwaste Solid Oth-Tons	Special Waste Solid Other	WI	TON	20.46
12/21/2011	1003769	0003610	99661623001	LEE & RYAN ENVIRONMENTAL	136-USEPAREGIONV	T35162	105840WI	70	Spwaste Solid Oth-Tons	Special Waste Solid Other	WI	TON	23.22
12/21/2011	1003770	0003610	99661623001	LEE & RYAN ENVIRONMENTAL	136-USEPAREGIONV	T35161	105840WI	82	Spwaste Solid Oth-Tons	Special Waste Solid Other	WI	TON	20.24
12/21/2011	1003771	0003610	99661623001	LEE & RYAN ENVIRONMENTAL	136-USEPAREGIONV	T35163	105840WI	63	Spwaste Solid Oth-Tons	Special Waste Solid Other	WI	TON	23.55
12/21/2011	1003773	0003610	99661623001	LEE & RYAN ENVIRONMENTAL	136-USEPAREGIONV	T35164	105840WI	81	Spwaste Solid Oth-Tons	Special Waste Solid Other	WI	TON	20.01
12/21/2011	1003774	0003610	99661623001	LEE & RYAN ENVIRONMENTAL	136-USEPAREGIONV	T35165	105840WI	75	Spwaste Solid Oth-Tons	Special Waste Solid Other	WI	TON	19.37
12/21/2011	1003775	0003610	99661623001	LEE & RYAN ENVIRONMENTAL	136-USEPAREGIONV	T35166	105840WI	61	Spwaste Solid Oth-Tons	Special Waste Solid Other	WI	TON	21.21
12/21/2011	1003776	0003610	99661623001	LEE & RYAN ENVIRONMENTAL	136-USEPAREGIONV	T32802	105840WI	W202	Spwaste Solid Oth-Tons	Special Waste Solid Other	WI	TON	21.06
12/21/2011	1003777	0003610	99661623001	LEE & RYAN ENVIRONMENTAL	136-USEPAREGIONV	T32803	105840WI	W303	Spwaste Solid Oth-Tons	Special Waste Solid Other	WI	TON	19.62
12/21/2011	1003778	0003610	99661623001	LEE & RYAN ENVIRONMENTAL	136-USEPAREGIONV	T32804	105840WI	T2	Spwaste Solid Oth-Tons	Special Waste Solid Other	WI	TON	21.11
12/22/2011	1003792	0003610	99661623001	LEE & RYAN ENVIRONMENTAL	136-USEPAREGIONV	T38272	105840WI	W303	Spwaste Solid Oth-Tons	Special Waste Solid Other	WI	TON	14.67
12/22/2011	1003794	0003610	99661623001	LEE & RYAN ENVIRONMENTAL	136-USEPAREGIONV	T38273	105840WI	TF99	Spwaste Solid Oth-Tons	Special Waste Solid Other	WI	TON	20.58
12/22/2011	1003796	0003610	99661623001	LEE & RYAN ENVIRONMENTAL	136-USEPAREGIONV	T38274	105840WI	214	Spwaste Solid Oth-Tons	Special Waste Solid Other	WI	TON	15.25
12/22/2011	1003797	0003610	99661623001	LEE & RYAN ENVIRONMENTAL	136-USEPAREGIONV	T38275	105840WI	82	Spwaste Solid Oth-Tons	Special Waste Solid Other	WI	TON	19.89
12/22/2011	1003798	0003610	99661623001	LEE & RYAN ENVIRONMENTAL	136-USEPAREGIONV	T38276	105840WI	61	Spwaste Solid Oth-Tons	Special Waste Solid Other	WI	TON	20.73
12/22/2011	1003799	0003610	99661623001	LEE & RYAN ENVIRONMENTAL	136-USEPAREGIONV	T38277	105840WI	99	Spwaste Solid Oth-Tons	Special Waste Solid Other	WI	TON	18.76
12/22/2011	1003800	0003610	99661623001	LEE & RYAN ENVIRONMENTAL	136-USEPAREGIONV	T38278	105840WI	T2	Spwaste Solid Oth-Tons	Special Waste Solid Other	WI	TON	20.87
12/22/2011	1003801	0003610	99661623001	LEE & RYAN ENVIRONMENTAL	136-USEPAREGIONV	T38279	105840WI	63	Spwaste Solid Oth-Tons	Special Waste Solid Other	WI	TON	21.59
12/22/2011	1003802	0003610	99661623001	LEE & RYAN ENVIRONMENTAL	136-USEPAREGIONV	T38280	105840WI	80	Spwaste Solid Oth-Tons	Special Waste Solid Other	WI	TON	20.78
12/22/2011	1003803	0003610	99661623001	LEE & RYAN ENVIRONMENTAL	136-USEPAREGIONV	T38281	105840WI	83	Spwaste Solid Oth-Tons	Special Waste Solid Other	WI	TON	21.47
12/22/2011	1003815	0003610	99661623001	LEE & RYAN ENVIRONMENTAL	136-USEPAREGIONV	T38282	105840WI	85	Spwaste Solid Oth-Tons	Special Waste Solid Other	WI	TON	22.94
12/22/2011	1003816	0003610	99661623001	LEE & RYAN ENVIRONMENTAL	136-USEPAREGIONV	T38283	105840WI	TF99	Spwaste Solid Oth-Tons	Special Waste Solid Other	WI	TON	17.3
12/22/2011	1003818	0003610	99661623001	LEE & RYAN ENVIRONMENTAL	136-USEPAREGIONV	T38285	105840WI	W303	Spwaste Solid Oth-Tons	Special Waste Solid Other	WI	TON	21.35

Ticket Date	Ticket ID	Cust Code	MAS Unique ID	Customer	Generator	Manifest	Profile	Truck	Material	Material Description	Origin	Rate Unit	Tons
12/22/2011	1003819	0003610	99661623001	LEE & RYAN ENVIRONMENTAL	136-USEPAREGIONV	T38286	105840WI	82	Spwaste Solid Oth-Tons	Special Waste Solid Other	WI	TON	18.95
12/22/2011	1003821	0003610	99661623001	LEE & RYAN ENVIRONMENTAL	136-USEPAREGIONV	T38287	105840WI	214	Spwaste Solid Oth-Tons	Special Waste Solid Other	WI	TON	20.78
12/22/2011	1003822	0003610	99661623001	LEE & RYAN ENVIRONMENTAL	136-USEPAREGIONV	T38288	105840WI	686	Spwaste Solid Oth-Tons	Special Waste Solid Other	WI	TON	17.93
12/22/2011	1003826	0003610	99661623001	LEE & RYAN ENVIRONMENTAL	136-USEPAREGIONV	T38289	105840WI	61	Spwaste Solid Oth-Tons	Special Waste Solid Other	WI	TON	21.77
12/22/2011	1003828	0003610	99661623001	LEE & RYAN ENVIRONMENTAL	136-USEPAREGIONV	T38292	105840WI	80	Spwaste Solid Oth-Tons	Special Waste Solid Other	WI	TON	19.95
12/22/2011	1003829	0003610	99661623001	LEE & RYAN ENVIRONMENTAL	136-USEPAREGIONV	T38290	105840WI	T2	Spwaste Solid Oth-Tons	Special Waste Solid Other	WI	TON	17.83
12/22/2011	1003830	0003610	99661623001	LEE & RYAN ENVIRONMENTAL	136-USEPAREGIONV	T38284	105840WI	99	Spwaste Solid Oth-Tons	Special Waste Solid Other	WI	TON	20.77
12/22/2011	1003832	0003610	99661623001	LEE & RYAN ENVIRONMENTAL	136-USEPAREGIONV	T38291	105840WI	63	Spwaste Solid Oth-Tons	Special Waste Solid Other	WI	TON	25.71
12/22/2011	1003833	0003610	99661623001	LEE & RYAN ENVIRONMENTAL	136-USEPAREGIONV	T38293	105840WI	83	Spwaste Solid Oth-Tons	Special Waste Solid Other	WI	TON	22.02
12/22/2011	1003839	0003610	99661623001	LEE & RYAN ENVIRONMENTAL	136-USEPAREGIONV	T38294	105840WI	110	Spwaste Solid Oth-Tons	Special Waste Solid Other	WI	TON	22.69
12/22/2011	1003851	0003610	99661623001	LEE & RYAN ENVIRONMENTAL	136-USEPAREGIONV	T38295	105840WI	70	Spwaste Solid Oth-Tons	Special Waste Solid Other	WI	TON	22.29
12/22/2011	1003857	0003610	99661623001	LEE & RYAN ENVIRONMENTAL	136-USEPAREGIONV	T38296	105840WI	TF99	Spwaste Solid Oth-Tons	Special Waste Solid Other	WI	TON	25.83
12/22/2011	1003860	0003610	99661623001	LEE & RYAN ENVIRONMENTAL	136-USEPAREGIONV	T38298	105840WI	82	Spwaste Solid Oth-Tons	Special Waste Solid Other	WI	TON	21.16
12/22/2011	1003861	0003610	99661623001	LEE & RYAN ENVIRONMENTAL	136-USEPAREGIONV	T38297	105840WI	85	Spwaste Solid Oth-Tons	Special Waste Solid Other	WI	TON	18.32
12/22/2011	1003862	0003610	99661623001	LEE & RYAN ENVIRONMENTAL	136-USEPAREGIONV	T38299	105840WI	W303	Spwaste Solid Oth-Tons	Special Waste Solid Other	WI	TON	18.35
12/22/2011	1003864	0003610	99661623001	LEE & RYAN ENVIRONMENTAL	136-USEPAREGIONV	T38301	105840WI	686	Spwaste Solid Oth-Tons	Special Waste Solid Other	WI	TON	19.31
12/22/2011	1003865	0003610	99661623001	LEE & RYAN ENVIRONMENTAL	136-USEPAREGIONV	T38300	105840WI	R4	Spwaste Solid Oth-Tons	Special Waste Solid Other	WI	TON	21.1
12/22/2011	1003870	0003610	99661623001	LEE & RYAN ENVIRONMENTAL	136-USEPAREGIONV	T38302	105840WI	214	Spwaste Solid Oth-Tons	Special Waste Solid Other	WI	TON	20.36
12/22/2011	1003874	0003610	99661623001	LEE & RYAN ENVIRONMENTAL	136-USEPAREGIONV	T38304	105840WI	80	Spwaste Solid Oth-Tons	Special Waste Solid Other	WI	TON	21.44
12/22/2011	1003879	0003610	99661623001	LEE & RYAN ENVIRONMENTAL	136-USEPAREGIONV	T38288	105840WI	15	Spwaste Solid Oth-Tons	Special Waste Solid Other	WI	TON	22.26
12/22/2011	1003881	0003610	99661623001	LEE & RYAN ENVIRONMENTAL	136-USEPAREGIONV	T38305	105840WI	61	Spwaste Solid Oth-Tons	Special Waste Solid Other	WI	TON	20.32
12/22/2011	1003883	0003610	99661623001	LEE & RYAN ENVIRONMENTAL	136-USEPAREGIONV	T38303	105840WI	102	Spwaste Solid Oth-Tons	Special Waste Solid Other	WI	TON	23.98
12/22/2011	1003888	0003610	99661623001	LEE & RYAN ENVIRONMENTAL	136-USEPAREGIONV	T38306	105840WI	T2	Spwaste Solid Oth-Tons	Special Waste Solid Other	WI	TON	22.64
12/22/2011	1003889	0003610	99661623001	LEE & RYAN ENVIRONMENTAL	136-USEPAREGIONV	T38307	105840WI	63	Spwaste Solid Oth-Tons	Special Waste Solid Other	WI	TON	24.53
12/22/2011	1003890	0003610	99661623001	LEE & RYAN ENVIRONMENTAL	136-USEPAREGIONV	T38289	105840WI	83	Spwaste Solid Oth-Tons	Special Waste Solid Other	WI	TON	22.01
12/22/2011	1003891	0003610	99661623001	LEE & RYAN ENVIRONMENTAL	136-USEPAREGIONV	T382830	105840WI	99	Spwaste Solid Oth-Tons	Special Waste Solid Other	WI	TON	15.65
12/22/2011	1003893	0003610	99661623001	LEE & RYAN ENVIRONMENTAL	136-USEPAREGIONV	T32831	105840WI	W101	Spwaste Solid Oth-Tons	Special Waste Solid Other	WI	TON	22.45
12/22/2011	1003895	0003610	99661623001	LEE & RYAN ENVIRONMENTAL	136-USEPAREGIONV	T32832	105840WI	110	Spwaste Solid Oth-Tons	Special Waste Solid Other	WI	TON	23.85
12/22/2011	1003914	0003610	99661623001	LEE & RYAN ENVIRONMENTAL	136-USEPAREGIONV	T32884	105840WI	TF99	Spwaste Solid Oth-Tons	Special Waste Solid Other	WI	TON	20.94
12/22/2011	1003915	0003610	99661623001	LEE & RYAN ENVIRONMENTAL	136-USEPAREGIONV	T32885	105840WI	82	Spwaste Solid Oth-Tons	Special Waste Solid Other	WI	TON	20.4
12/22/2011	1003918	0003610	99661623001	LEE & RYAN ENVIRONMENTAL	136-USEPAREGIONV	T32886	105840WI	686	Spwaste Solid Oth-Tons	Special Waste Solid Other	WI	TON	25.17
12/22/2011	1003920	0003610	99661623001	LEE & RYAN ENVIRONMENTAL	136-USEPAREGIONV	T32887	105840WI	W303	Spwaste Solid Oth-Tons	Special Waste Solid Other	WI	TON	20.49
12/22/2011	1003922	0003610	99661623001	LEE & RYAN ENVIRONMENTAL	136-USEPAREGIONV	T32888	105840WI	85	Spwaste Solid Oth-Tons	Special Waste Solid Other	WI	TON	21.15
12/22/2011	1003923	0003610	99661623001	LEE & RYAN ENVIRONMENTAL	136-USEPAREGIONV	T32889	105840WI	R4	Spwaste Solid Oth-Tons	Special Waste Solid Other	WI	TON	17.36
12/22/2011	1003927	0003610	99661623001	LEE & RYAN ENVIRONMENTAL	136-USEPAREGIONV	T32890	105840WI	214	Spwaste Solid Oth-Tons	Special Waste Solid Other	WI	TON	20.95
12/22/2011	1003929	0003610	99661623001	LEE & RYAN ENVIRONMENTAL	136-USEPAREGIONV	T32891	105840WI	80	Spwaste Solid Oth-Tons	Special Waste Solid Other	WI	TON	21.82
12/22/2011	1003930	0003610	99661623001	LEE & RYAN ENVIRONMENTAL	136-USEPAREGIONV	T32893	105840WI	61	Spwaste Solid Oth-Tons	Special Waste Solid Other	WI	TON	22.97
12/22/2011	1003933	0003610	99661623001	LEE & RYAN ENVIRONMENTAL	136-USEPAREGIONV	T32892	105840WI	102	Spwaste Solid Oth-Tons	Special Waste Solid Other	WI	TON	21.86
12/22/2011	1003935	0003610	99661623001	LEE & RYAN ENVIRONMENTAL	136-USEPAREGIONV	T32894	105840WI	15	Spwaste Solid Oth-Tons	Special Waste Solid Other	WI	TON	21.12
12/22/2011	1003938	0003610	99661623001	LEE & RYAN ENVIRONMENTAL	136-USEPAREGIONV	T32895	105840WI	T2	Spwaste Solid Oth-Tons	Special Waste Solid Other	WI	TON	22.27
12/22/2011	1003942	0003610	99661623001	LEE & RYAN ENVIRONMENTAL	136-USEPAREGIONV	T32896	105840WI	63	Spwaste Solid Oth-Tons	Special Waste Solid Other	WI	TON	23.27
12/22/2011	1003943	0003610	99661623001	LEE & RYAN ENVIRONMENTAL	136-USEPAREGIONV	T32897	105840WI	110	Spwaste Solid Oth-Tons	Special Waste Solid Other	WI	TON	23.94
12/22/2011	1003944	0003610	99661623001	LEE & RYAN ENVIRONMENTAL	136-USEPAREGIONV	T32898	105840WI	83	Spwaste Solid Oth-Tons	Special Waste Solid Other	WI	TON	21.69

Ticket Date	Ticket ID	Cust Code	MAS Unique ID	Customer	Generator	Manifest	Profile	Truck	Material	Material Description	Origin	Rate Unit	Tons
12/22/2011	1003956	0003610	99661623001	LEE & RYAN ENVIRONMENTAL	136-USEPAREGIONV	T32899	105840WI	W101	Spwaste Solid Oth-Tons	Special Waste Solid Other	WI	TON	20.01
12/22/2011	1003959	0003610	99661623001	LEE & RYAN ENVIRONMENTAL	136-USEPAREGIONV	T32805	105840WI	99	Spwaste Solid Oth-Tons	Special Waste Solid Other	WI	TON	18.77
12/22/2011	1003961	0003610	99661623001	LEE & RYAN ENVIRONMENTAL	136-USEPAREGIONV	T32806	105840WI	82	Spwaste Solid Oth-Tons	Special Waste Solid Other	WI	TON	20.38
12/22/2011	1003962	0003610	99661623001	LEE & RYAN ENVIRONMENTAL	136-USEPAREGIONV	T32807	105840WI	TF99	Spwaste Solid Oth-Tons	Special Waste Solid Other	WI	TON	25.61
12/22/2011	1003963	0003610	99661623001	LEE & RYAN ENVIRONMENTAL	136-USEPAREGIONV	T33233	105840WI	686	Spwaste Solid Oth-Tons	Special Waste Solid Other	WI	TON	23.16
12/22/2011	1003967	0003610	99661623001	LEE & RYAN ENVIRONMENTAL	136-USEPAREGIONV	T33209	105840WI	W303	Spwaste Solid Oth-Tons	Special Waste Solid Other	WI	TON	22.34
12/22/2011	1003968	0003610	99661623001	LEE & RYAN ENVIRONMENTAL	136-USEPAREGIONV	T33210	105840WI	R4	Spwaste Solid Oth-Tons	Special Waste Solid Other	WI	TON	17.82
12/22/2011	1003973	0003610	99661623001	LEE & RYAN ENVIRONMENTAL	136-USEPAREGIONV	T33211	105840WI	85	Spwaste Solid Oth-Tons	Special Waste Solid Other	WI	TON	22.89
12/22/2011	1003976	0003610	99661623001	LEE & RYAN ENVIRONMENTAL	136-USEPAREGIONV	T33212	105840WI	80	Spwaste Solid Oth-Tons	Special Waste Solid Other	WI	TON	19.05
12/22/2011	1003978	0003610	99661623001	LEE & RYAN ENVIRONMENTAL	136-USEPAREGIONV	T33213	105840WI	61	Spwaste Solid Oth-Tons	Special Waste Solid Other	WI	TON	19.72
12/22/2011	1003980	0003610	99661623001	LEE & RYAN ENVIRONMENTAL	136-USEPAREGIONV	T33214	105840WI	214	Spwaste Solid Oth-Tons	Special Waste Solid Other	WI	TON	19.9
12/22/2011	1003981	0003610	99661623001	LEE & RYAN ENVIRONMENTAL	136-USEPAREGIONV	T33215	105840WI	15	Spwaste Solid Oth-Tons	Special Waste Solid Other	WI	TON	22.57
12/22/2011	1003984	0003610	99661623001	LEE & RYAN ENVIRONMENTAL	136-USEPAREGIONV	T33208	105840WI	102	Spwaste Solid Oth-Tons	Special Waste Solid Other	WI	TON	19.45
12/22/2011	1003988	0003610	99661623001	LEE & RYAN ENVIRONMENTAL	136-USEPAREGIONV	T33230	105840WI	T2	Spwaste Solid Oth-Tons	Special Waste Solid Other	WI	TON	22.94
12/22/2011	1003989	0003610	99661623001	LEE & RYAN ENVIRONMENTAL	136-USEPAREGIONV	T32833	105840WI	70	Spwaste Solid Oth-Tons	Special Waste Solid Other	WI	TON	23.3
12/22/2011	1003991	0003610	99661623001	LEE & RYAN ENVIRONMENTAL	136-USEPAREGIONV	T33231	105840WI	63	Spwaste Solid Oth-Tons	Special Waste Solid Other	WI	TON	23.52
12/22/2011	1003992	0003610	99661623001	LEE & RYAN ENVIRONMENTAL	136-USEPAREGIONV	T33207	105840WI	83	Spwaste Solid Oth-Tons	Special Waste Solid Other	WI	TON	24.51
12/22/2011	1003993	0003610	99661623001	LEE & RYAN ENVIRONMENTAL	136-USEPAREGIONV	T33206	105840WI	110	Spwaste Solid Oth-Tons	Special Waste Solid Other	WI	TON	21.58
12/22/2011	1003999	0003610	99661623001	LEE & RYAN ENVIRONMENTAL	136-USEPAREGIONV	T38126	105840WI	W101	Spwaste Solid Oth-Tons	Special Waste Solid Other	WI	TON	19.54
12/22/2011	1004001	0003610	99661623001	LEE & RYAN ENVIRONMENTAL	136-USEPAREGIONV	T38127	105840WI	99	Spwaste Solid Oth-Tons	Special Waste Solid Other	WI	TON	18.43
12/22/2011	1004004	0003610	99661623001	LEE & RYAN ENVIRONMENTAL	136-USEPAREGIONV	T38128	105840WI	82	Spwaste Solid Oth-Tons	Special Waste Solid Other	WI	TON	21.28
12/22/2011	1004007	0003610	99661623001	LEE & RYAN ENVIRONMENTAL	136-USEPAREGIONV	T38129	105840WI	TF99	Spwaste Solid Oth-Tons	Special Waste Solid Other	WI	TON	23.13
12/22/2011	1004010	0003610	99661623001	LEE & RYAN ENVIRONMENTAL	136-USEPAREGIONV	T38130	105840WI	686	Spwaste Solid Oth-Tons	Special Waste Solid Other	WI	TON	26.97
12/22/2011	1004015	0003610	99661623001	LEE & RYAN ENVIRONMENTAL	136-USEPAREGIONV	T38131	105840WI	W303	Spwaste Solid Oth-Tons	Special Waste Solid Other	WI	TON	21.73
12/22/2011	1004018	0003610	99661623001	LEE & RYAN ENVIRONMENTAL	136-USEPAREGIONV	T38132	105840WI	85	Spwaste Solid Oth-Tons	Special Waste Solid Other	WI	TON	23.16
12/22/2011	1004020	0003610	99661623001	LEE & RYAN ENVIRONMENTAL	136-USEPAREGIONV	T38133	105840WI	80	Spwaste Solid Oth-Tons	Special Waste Solid Other	WI	TON	23.71
12/22/2011	1004021	0003610	99661623001	LEE & RYAN ENVIRONMENTAL	136-USEPAREGIONV	T38134	105840WI	R4	Spwaste Solid Oth-Tons	Special Waste Solid Other	WI	TON	20.76
12/22/2011	1004024	0003610	99661623001	LEE & RYAN ENVIRONMENTAL	136-USEPAREGIONV	T38135	105840WI	61	Spwaste Solid Oth-Tons	Special Waste Solid Other	WI	TON	26.03
12/22/2011	1004026	0003610	99661623001	LEE & RYAN ENVIRONMENTAL	136-USEPAREGIONV	T38136	105840WI	214	Spwaste Solid Oth-Tons	Special Waste Solid Other	WI	TON	24.33
12/22/2011	1004029	0003610	99661623001	LEE & RYAN ENVIRONMENTAL	136-USEPAREGIONV	T38137	105840WI	15	Spwaste Solid Oth-Tons	Special Waste Solid Other	WI	TON	25.19
12/22/2011	1004032	0003610	99661623001	LEE & RYAN ENVIRONMENTAL	136-USEPAREGIONV	T38138	105840WI	70	Spwaste Solid Oth-Tons	Special Waste Solid Other	WI	TON	23.31
12/22/2011	1004037	0003610	99661623001	LEE & RYAN ENVIRONMENTAL	136-USEPAREGIONV	T38139	105840WI	102	Spwaste Solid Oth-Tons	Special Waste Solid Other	WI	TON	22.26
12/22/2011	1004039	0003610	99661623001	LEE & RYAN ENVIRONMENTAL	136-USEPAREGIONV	T38140	105840WI	T2	Spwaste Solid Oth-Tons	Special Waste Solid Other	WI	TON	24.95
12/22/2011	1004040	0003610	99661623001	LEE & RYAN ENVIRONMENTAL	136-USEPAREGIONV	T38141	105840WI	83	Spwaste Solid Oth-Tons	Special Waste Solid Other	WI	TON	23.32
12/22/2011	1004041	0003610	99661623001	LEE & RYAN ENVIRONMENTAL	136-USEPAREGIONV	T38142	105840WI	63	Spwaste Solid Oth-Tons	Special Waste Solid Other	WI	TON	25.83
12/22/2011	1004044	0003610	99661623001	LEE & RYAN ENVIRONMENTAL	136-USEPAREGIONV	T38143	105840WI	110	Spwaste Solid Oth-Tons	Special Waste Solid Other	WI	TON	25.31
12/22/2011	1004050	0003610	99661623001	LEE & RYAN ENVIRONMENTAL	136-USEPAREGIONV	T38144	105840WI	82	Spwaste Solid Oth-Tons	Special Waste Solid Other	WI	TON	24.28
12/22/2011	1004052	0003610	99661623001	LEE & RYAN ENVIRONMENTAL	136-USEPAREGIONV	T38145	105840WI	W101	Spwaste Solid Oth-Tons	Special Waste Solid Other	WI	TON	24.55
12/22/2011	1004055	0003610	99661623001	LEE & RYAN ENVIRONMENTAL	136-USEPAREGIONV	T38147	105840WI	686	Spwaste Solid Oth-Tons	Special Waste Solid Other	WI	TON	26.5
12/22/2011	1004064	0003610	99661623001	LEE & RYAN ENVIRONMENTAL	136-USEPAREGIONV	T38148	105840WI	99	Spwaste Solid Oth-Tons	Special Waste Solid Other	WI	TON	21.82
12/22/2011	1004066	0003610	99661623001	LEE & RYAN ENVIRONMENTAL	136-USEPAREGIONV	T38149	105840WI	W303	Spwaste Solid Oth-Tons	Special Waste Solid Other	WI	TON	22.83
12/22/2011	1004067	0003610	99661623001	LEE & RYAN ENVIRONMENTAL	136-USEPAREGIONV	T38150	105840WI	80	Spwaste Solid Oth-Tons	Special Waste Solid Other	WI	TON	25.71
12/22/2011	1004068	0003610	99661623001	LEE & RYAN ENVIRONMENTAL	136-USEPAREGIONV	T38151	105840WI	85	Spwaste Solid Oth-Tons	Special Waste Solid Other	WI	TON	21.51

Ticket Date	Ticket ID	Cust Code	MAS Unique ID	Customer	Generator	Manifest	Profile	Truck	Material	Material Description	Origin	Rate Unit	Tons
12/22/2011	1004069	0003610	99661623001	LEE & RYAN ENVIRONMENTAL	136-USEPAREGIONV	T38146	105840WI	TF99	Spwaste Solid Oth-Tons	Special Waste Solid Other	WI	TON	23.39
12/22/2011	1004071	0003610	99661623001	LEE & RYAN ENVIRONMENTAL	136-USEPAREGIONV	T38152	105840WI	R4	Spwaste Solid Oth-Tons	Special Waste Solid Other	WI	TON	21.91
12/22/2011	1004074	0003610	99661623001	LEE & RYAN ENVIRONMENTAL	136-USEPAREGIONV	T38153	105840WI	214	Spwaste Solid Oth-Tons	Special Waste Solid Other	WI	TON	23.77
12/22/2011	1004075	0003610	99661623001	LEE & RYAN ENVIRONMENTAL	136-USEPAREGIONV	T38154	105840WI	61	Spwaste Solid Oth-Tons	Special Waste Solid Other	WI	TON	23.72
12/22/2011	1004077	0003610	99661623001	LEE & RYAN ENVIRONMENTAL	136-USEPAREGIONV	T38156	105840WI	70	Spwaste Solid Oth-Tons	Special Waste Solid Other	WI	TON	25.83
12/22/2011	1004078	0003610	99661623001	LEE & RYAN ENVIRONMENTAL	136-USEPAREGIONV	T38155	105840WI	15	Spwaste Solid Oth-Tons	Special Waste Solid Other	WI	TON	22.73
12/22/2011	1004080	0003610	99661623001	LEE & RYAN ENVIRONMENTAL	136-USEPAREGIONV	T38157	105840WI	83	Spwaste Solid Oth-Tons	Special Waste Solid Other	WI	TON	23.51
12/22/2011	1004087	0003610	99661623001	LEE & RYAN ENVIRONMENTAL	136-USEPAREGIONV	T38158	105840WI	102	Spwaste Solid Oth-Tons	Special Waste Solid Other	WI	TON	26.31
12/22/2011	1004091	0003610	99661623001	LEE & RYAN ENVIRONMENTAL	136-USEPAREGIONV	T38159	105840WI	T2	Spwaste Solid Oth-Tons	Special Waste Solid Other	WI	TON	22.73
12/22/2011	1004093	0003610	99661623001	LEE & RYAN ENVIRONMENTAL	136-USEPAREGIONV	T38161	105840WI	110	Spwaste Solid Oth-Tons	Special Waste Solid Other	WI	TON	24.71
12/22/2011	1004095	0003610	99661623001	LEE & RYAN ENVIRONMENTAL	136-USEPAREGIONV	T38160	105840WI	63	Spwaste Solid Oth-Tons	Special Waste Solid Other	WI	TON	29.48
12/22/2011	1004097	0003610	99661623001	LEE & RYAN ENVIRONMENTAL	136-USEPAREGIONV	T38162	105840WI	82	Spwaste Solid Oth-Tons	Special Waste Solid Other	WI	TON	21.19
12/22/2011	1004100	0003610	99661623001	LEE & RYAN ENVIRONMENTAL	136-USEPAREGIONV	T38163	105840WI	686	Spwaste Solid Oth-Tons	Special Waste Solid Other	WI	TON	27.3
12/22/2011	1004102	0003610	99661623001	LEE & RYAN ENVIRONMENTAL	136-USEPAREGIONV	T38164	105840WI	W101	Spwaste Solid Oth-Tons	Special Waste Solid Other	WI	TON	21.88
12/22/2011	1004111	0003610	99661623001	LEE & RYAN ENVIRONMENTAL	136-USEPAREGIONV	T38165	105840WI	99	Spwaste Solid Oth-Tons	Special Waste Solid Other	WI	TON	22.35
12/22/2011	1004114	0003610	99661623001	LEE & RYAN ENVIRONMENTAL	136-USEPAREGIONV	T38166	105840WI	80	Spwaste Solid Oth-Tons	Special Waste Solid Other	WI	TON	20.65
12/22/2011	1004115	0003610	99661623001	LEE & RYAN ENVIRONMENTAL	136-USEPAREGIONV	T38167	105840WI	TF99	Spwaste Solid Oth-Tons	Special Waste Solid Other	WI	TON	21.86
12/22/2011	1004118	0003610	99661623001	LEE & RYAN ENVIRONMENTAL	136-USEPAREGIONV	T38168	105840WI	85	Spwaste Solid Oth-Tons	Special Waste Solid Other	WI	TON	20.7
12/22/2011	1004120	0003610	99661623001	LEE & RYAN ENVIRONMENTAL	136-USEPAREGIONV	T38169	105840WI	R4	Spwaste Solid Oth-Tons	Special Waste Solid Other	WI	TON	17.34
12/22/2011	1004124	0003610	99661623001	LEE & RYAN ENVIRONMENTAL	136-USEPAREGIONV	T38170	105840WI	61	Spwaste Solid Oth-Tons	Special Waste Solid Other	WI	TON	24.36
12/22/2011	1004126	0003610	99661623001	LEE & RYAN ENVIRONMENTAL	136-USEPAREGIONV	T38171	105840WI	214	Spwaste Solid Oth-Tons	Special Waste Solid Other	WI	TON	22.69
12/22/2011	1004128	0003610	99661623001	LEE & RYAN ENVIRONMENTAL	136-USEPAREGIONV	T38172	105840WI	70	Spwaste Solid Oth-Tons	Special Waste Solid Other	WI	TON	22.84
12/22/2011	1004130	0003610	99661623001	LEE & RYAN ENVIRONMENTAL	136-USEPAREGIONV	T38173	105840WI	15	Spwaste Solid Oth-Tons	Special Waste Solid Other	WI	TON	22.55
12/22/2011	1004134	0003610	99661623001	LEE & RYAN ENVIRONMENTAL	136-USEPAREGIONV	T38174	105840WI	83	Spwaste Solid Oth-Tons	Special Waste Solid Other	WI	TON	23.26
12/22/2011	1004136	0003610	99661623001	LEE & RYAN ENVIRONMENTAL	136-USEPAREGIONV	T38175	105840WI	W303	Spwaste Solid Oth-Tons	Special Waste Solid Other	WI	TON	20.46
12/22/2011	1004141	0003610	99661623001	LEE & RYAN ENVIRONMENTAL	136-USEPAREGIONV	T38176	105840WI	102	Spwaste Solid Oth-Tons	Special Waste Solid Other	WI	TON	21.94
12/22/2011	1004144	0003610	99661623001	LEE & RYAN ENVIRONMENTAL	136-USEPAREGIONV	T38177	105840WI	T2	Spwaste Solid Oth-Tons	Special Waste Solid Other	WI	TON	18.14
12/22/2011	1004148	0003610	99661623001	LEE & RYAN ENVIRONMENTAL	136-USEPAREGIONV	T38347	105840WI	110	Spwaste Solid Oth-Tons	Special Waste Solid Other	WI	TON	23.56
12/22/2011	1004149	0003610	99661623001	LEE & RYAN ENVIRONMENTAL	136-USEPAREGIONV	T38349	105840WI	82	Spwaste Solid Oth-Tons	Special Waste Solid Other	WI	TON	22.19
12/22/2011	1004150	0003610	99661623001	LEE & RYAN ENVIRONMENTAL	136-USEPAREGIONV	T38348	105840WI	63	Spwaste Solid Oth-Tons	Special Waste Solid Other	WI	TON	24.85
12/22/2011	1004151	0003610	99661623001	LEE & RYAN ENVIRONMENTAL	136-USEPAREGIONV	T38350	105840WI	686	Spwaste Solid Oth-Tons	Special Waste Solid Other	WI	TON	24.06
12/22/2011	1004160	0003610	99661623001	LEE & RYAN ENVIRONMENTAL	136-USEPAREGIONV	T38351	105840WI	W101	Spwaste Solid Oth-Tons	Special Waste Solid Other	WI	TON	24.21
12/22/2011	1004162	0003610	99661623001	LEE & RYAN ENVIRONMENTAL	136-USEPAREGIONV	T38352	105840WI	99	Spwaste Solid Oth-Tons	Special Waste Solid Other	WI	TON	21.38
12/22/2011	1004163	0003610	99661623001	LEE & RYAN ENVIRONMENTAL	136-USEPAREGIONV	T38353	105840WI	80	Spwaste Solid Oth-Tons	Special Waste Solid Other	WI	TON	20.8
12/22/2011	1004167	0003610	99661623001	LEE & RYAN ENVIRONMENTAL	136-USEPAREGIONV	T38354	105840WI	TF99	Spwaste Solid Oth-Tons	Special Waste Solid Other	WI	TON	19.97
12/22/2011	1004171	0003610	99661623001	LEE & RYAN ENVIRONMENTAL	136-USEPAREGIONV	T38355	105840WI	R4	Spwaste Solid Oth-Tons	Special Waste Solid Other	WI	TON	20.6
12/22/2011	1004174	0003610	99661623001	LEE & RYAN ENVIRONMENTAL	136-USEPAREGIONV	T38356	105840WI	85	Spwaste Solid Oth-Tons	Special Waste Solid Other	WI	TON	24.2
12/22/2011	1004177	0003610	99661623001	LEE & RYAN ENVIRONMENTAL	136-USEPAREGIONV	T38358	105840WI	70	Spwaste Solid Oth-Tons	Special Waste Solid Other	WI	TON	22.56
12/22/2011	1004178	0003610	99661623001	LEE & RYAN ENVIRONMENTAL	136-USEPAREGIONV	T38357	105840WI	61	Spwaste Solid Oth-Tons	Special Waste Solid Other	WI	TON	23.53
12/22/2011	1004179	0003610	99661623001	LEE & RYAN ENVIRONMENTAL	136-USEPAREGIONV	T38359	105840WI	214	Spwaste Solid Oth-Tons	Special Waste Solid Other	WI	TON	22.48
12/22/2011	1004180	0003610	99661623001	LEE & RYAN ENVIRONMENTAL	136-USEPAREGIONV	T38360	105840WI	83	Spwaste Solid Oth-Tons	Special Waste Solid Other	WI	TON	20.73
12/22/2011	1004181	0003610	99661623001	LEE & RYAN ENVIRONMENTAL	136-USEPAREGIONV	T38361	105840WI	15	Spwaste Solid Oth-Tons	Special Waste Solid Other	WI	TON	22.16
12/22/2011	1004186	0003610	99661623001	LEE & RYAN ENVIRONMENTAL	136-USEPAREGIONV	T38362	105840WI	W303	Spwaste Solid Oth-Tons	Special Waste Solid Other	WI	TON	20.67

Ticket Date	Ticket ID	Cust Code	MAS Unique ID	Customer	Generator	Manifest	Profile	Truck	Material	Material Description	Origin	Rate Unit	Tons
12/22/2011	1004189	0003610	99661623001	LEE & RYAN ENVIRONMENTAL	136-USEPAREGIONV	T38363	105840WI	T2	Spwaste Solid Oth-Tons	Special Waste Solid Other	WI	TON	19.91
12/22/2011	1004191	0003610	99661623001	LEE & RYAN ENVIRONMENTAL	136-USEPAREGIONV	T38364	105840WI	102	Spwaste Solid Oth-Tons	Special Waste Solid Other	WI	TON	20.52
12/22/2011	1004192	0003610	99661623001	LEE & RYAN ENVIRONMENTAL	136-USEPAREGIONV	T38365	105840WI	110	Spwaste Solid Oth-Tons	Special Waste Solid Other	WI	TON	21.4
12/22/2011	1004194	0003610	99661623001	LEE & RYAN ENVIRONMENTAL	136-USEPAREGIONV	T38366	105840WI	82	Spwaste Solid Oth-Tons	Special Waste Solid Other	WI	TON	19.4
12/22/2011	1004197	0003610	99661623001	LEE & RYAN ENVIRONMENTAL	136-USEPAREGIONV	T38367	105840WI	63	Spwaste Solid Oth-Tons	Special Waste Solid Other	WI	TON	20.28
12/22/2011	1004199	0003610	99661623001	LEE & RYAN ENVIRONMENTAL	136-USEPAREGIONV	T38368	105840WI	686	Spwaste Solid Oth-Tons	Special Waste Solid Other	WI	TON	25.89
12/22/2011	1004201	0003610	99661623001	LEE & RYAN ENVIRONMENTAL	136-USEPAREGIONV	T38369	105840WI	99	Spwaste Solid Oth-Tons	Special Waste Solid Other	WI	TON	25.92
12/22/2011	1004202	0003610	99661623001	LEE & RYAN ENVIRONMENTAL	136-USEPAREGIONV	T38370	105840WI	80	Spwaste Solid Oth-Tons	Special Waste Solid Other	WI	TON	19.03
12/22/2011	1004206	0003610	99661623001	LEE & RYAN ENVIRONMENTAL	136-USEPAREGIONV	T38371	105840WI	W101	Spwaste Solid Oth-Tons	Special Waste Solid Other	WI	TON	20.07
12/22/2011	1004207	0003610	99661623001	LEE & RYAN ENVIRONMENTAL	136-USEPAREGIONV	T38372	105840WI	TF99	Spwaste Solid Oth-Tons	Special Waste Solid Other	WI	TON	19.07
12/22/2011	1004214	0003610	99661623001	LEE & RYAN ENVIRONMENTAL	136-USEPAREGIONV	T38373	105840WI	70	Spwaste Solid Oth-Tons	Special Waste Solid Other	WI	TON	18.98
12/22/2011	1004216	0003610	99661623001	LEE & RYAN ENVIRONMENTAL	136-USEPAREGIONV	T38374	105840WI	83	Spwaste Solid Oth-Tons	Special Waste Solid Other	WI	TON	21.52
12/22/2011	1004219	0003610	99661623001	LEE & RYAN ENVIRONMENTAL	136-USEPAREGIONV	T38375	105840WI	61	Spwaste Solid Oth-Tons	Special Waste Solid Other	WI	TON	21.04
12/22/2011	1004221	0003610	99661623001	LEE & RYAN ENVIRONMENTAL	136-USEPAREGIONV	T38376	105840WI	214	Spwaste Solid Oth-Tons	Special Waste Solid Other	WI	TON	18.85
12/22/2011	1004222	0003610	99661623001	LEE & RYAN ENVIRONMENTAL	136-USEPAREGIONV	T38377	105840WI	85	Spwaste Solid Oth-Tons	Special Waste Solid Other	WI	TON	20.71
12/22/2011	1004223	0003610	99661623001	LEE & RYAN ENVIRONMENTAL	136-USEPAREGIONV	T38378	105840WI	W303	Spwaste Solid Oth-Tons	Special Waste Solid Other	WI	TON	18.96
12/22/2011	1004225	0003610	99661623001	LEE & RYAN ENVIRONMENTAL	136-USEPAREGIONV	T38379	105840WI	T2	Spwaste Solid Oth-Tons	Special Waste Solid Other	WI	TON	21.49
12/22/2011	1004226	0003610	99661623001	LEE & RYAN ENVIRONMENTAL	136-USEPAREGIONV	T38380	105840WI	110	Spwaste Solid Oth-Tons	Special Waste Solid Other	WI	TON	20.02
12/22/2011	1004227	0003610	99661623001	LEE & RYAN ENVIRONMENTAL	136-USEPAREGIONV	T38381	105840WI	102	Spwaste Solid Oth-Tons	Special Waste Solid Other	WI	TON	22.35
12/22/2011	1004230	0003610	99661623001	LEE & RYAN ENVIRONMENTAL	136-USEPAREGIONV	T38382	105840WI	82	Spwaste Solid Oth-Tons	Special Waste Solid Other	WI	TON	18.22
12/22/2011	1004232	0003610	99661623001	LEE & RYAN ENVIRONMENTAL	136-USEPAREGIONV	38383	105840WI	63	Spwaste Solid Oth-Tons	Special Waste Solid Other	WI	TON	22.32
12/22/2011	1004233	0003610	99661623001	LEE & RYAN ENVIRONMENTAL	136-USEPAREGIONV	T38384	105840WI	686	Spwaste Solid Oth-Tons	Special Waste Solid Other	WI	TON	21.69
12/22/2011	1004234	0003610	99661623001	LEE & RYAN ENVIRONMENTAL	136-USEPAREGIONV	T38385	105840WI	99	Spwaste Solid Oth-Tons	Special Waste Solid Other	WI	TON	19.58
12/22/2011	1004236	0003610	99661623001	LEE & RYAN ENVIRONMENTAL	136-USEPAREGIONV	T38386	105840WI	80	Spwaste Solid Oth-Tons	Special Waste Solid Other	WI	TON	16.84
12/22/2011	1004237	0003610	99661623001	LEE & RYAN ENVIRONMENTAL	136-USEPAREGIONV	T38387	105840WI	W101	Spwaste Solid Oth-Tons	Special Waste Solid Other	WI	TON	18.96
12/22/2011	1004238	0003610	99661623001	LEE & RYAN ENVIRONMENTAL	136-USEPAREGIONV	T38388	105840WI	70	Spwaste Solid Oth-Tons	Special Waste Solid Other	WI	TON	20.82
12/22/2011	1004239	0003610	99661623001	LEE & RYAN ENVIRONMENTAL	136-USEPAREGIONV	T38389	105840WI	83	Spwaste Solid Oth-Tons	Special Waste Solid Other	WI	TON	21.77
12/23/2011	1004246	0003610	99661623001	LEE & RYAN ENVIRONMENTAL	136-USEPAREGIONV	T38390	105840WI	61	Spwaste Solid Oth-Tons	Special Waste Solid Other	WI	TON	27.62
12/23/2011	1004248	0003610	99661623001	LEE & RYAN ENVIRONMENTAL	136-USEPAREGIONV	T38391	105840WI	214	Spwaste Solid Oth-Tons	Special Waste Solid Other	WI	TON	19.44
12/23/2011	1004249	0003610	99661623001	LEE & RYAN ENVIRONMENTAL	136-USEPAREGIONV	T38393	105840WI	99	Spwaste Solid Oth-Tons	Special Waste Solid Other	WI	TON	19.98
12/23/2011	1004251	0003610	99661623001	LEE & RYAN ENVIRONMENTAL	136-USEPAREGIONV	T38392	105840WI	T2	Spwaste Solid Oth-Tons	Special Waste Solid Other	WI	TON	25.31
12/23/2011	1004252	0003610	99661623001	LEE & RYAN ENVIRONMENTAL	136-USEPAREGIONV	T38394	105840WI	82	Spwaste Solid Oth-Tons	Special Waste Solid Other	WI	TON	24.64
12/23/2011	1004256	0003610	99661623001	LEE & RYAN ENVIRONMENTAL	136-USEPAREGIONV	T38395	105840WI	80	Spwaste Solid Oth-Tons	Special Waste Solid Other	WI	TON	22.75
12/23/2011	1004257	0003610	99661623001	LEE & RYAN ENVIRONMENTAL	136-USEPAREGIONV	T38396	105840WI	83	Spwaste Solid Oth-Tons	Special Waste Solid Other	WI	TON	29.3
12/23/2011	1004262	0003610	99661623001	LEE & RYAN ENVIRONMENTAL	136-USEPAREGIONV	T38397	105840WI	81	Spwaste Solid Oth-Tons	Special Waste Solid Other	WI	TON	21.1
12/23/2011	1004265	0003610	99661623001	LEE & RYAN ENVIRONMENTAL	136-USEPAREGIONV	T38398	105840WI	110	Spwaste Solid Oth-Tons	Special Waste Solid Other	WI	TON	25.35
12/23/2011	1004267	0003610	99661623001	LEE & RYAN ENVIRONMENTAL	136-USEPAREGIONV	T38399	105840WI	63	Spwaste Solid Oth-Tons	Special Waste Solid Other	WI	TON	24.49
12/23/2011	1004269	0003610	99661623001	LEE & RYAN ENVIRONMENTAL	136-USEPAREGIONV	T32810	105840WI	70	Spwaste Solid Oth-Tons	Special Waste Solid Other	WI	TON	26.8
12/23/2011	1004270	0003610	99661623001	LEE & RYAN ENVIRONMENTAL	136-USEPAREGIONV	T32808	105840WI	W303	Spwaste Solid Oth-Tons	Special Waste Solid Other	WI	TON	21.87
12/23/2011	1004271	0003610	99661623001	LEE & RYAN ENVIRONMENTAL	136-USEPAREGIONV	T32809	105840WI	84	Spwaste Solid Oth-Tons	Special Waste Solid Other	WI	TON	23.78
12/23/2011	1004273	0003610	99661623001	LEE & RYAN ENVIRONMENTAL	136-USEPAREGIONV	T32811	105840WI	R2	Spwaste Solid Oth-Tons	Special Waste Solid Other	WI	TON	22.39
12/23/2011	1004274	0003610	99661623001	LEE & RYAN ENVIRONMENTAL	136-USEPAREGIONV	T32812	105840WI	69	Spwaste Solid Oth-Tons	Special Waste Solid Other	WI	TON	26.21
12/23/2011	1004275	0003610	99661623001	LEE & RYAN ENVIRONMENTAL	136-USEPAREGIONV	T32813	105840WI	104	Spwaste Solid Oth-Tons	Special Waste Solid Other	WI	TON	22.44

Ticket Date	Ticket ID	Cust Code	MAS Unique ID	Customer	Generator	Manifest	Profile	Truck	Material	Material Description	Origin	Rate Unit	Tons
12/23/2011	1004279	0003610	99661623001	LEE & RYAN ENVIRONMENTAL	136-USEPAREGIONV	T32814	105840WI	43	Spwaste Solid Oth-Tons	Special Waste Solid Other	WI	TON	24.44
12/23/2011	1004281	0003610	99661623001	LEE & RYAN ENVIRONMENTAL	136-USEPAREGIONV	T38400	105840WI	18	Spwaste Solid Oth-Tons	Special Waste Solid Other	WI	TON	30.53
12/23/2011	1004285	0003610	99661623001	LEE & RYAN ENVIRONMENTAL	136-USEPAREGIONV	T32815	105840WI	686	Spwaste Solid Oth-Tons	Special Waste Solid Other	WI	TON	21.94
12/23/2011	1004294	0003610	99661623001	LEE & RYAN ENVIRONMENTAL	136-USEPAREGIONV	T32816	105840WI	61	Spwaste Solid Oth-Tons	Special Waste Solid Other	WI	TON	22.91
12/23/2011	1004295	0003610	99661623001	LEE & RYAN ENVIRONMENTAL	136-USEPAREGIONV	T32818	105840WI	99	Spwaste Solid Oth-Tons	Special Waste Solid Other	WI	TON	21.27
12/23/2011	1004296	0003610	99661623001	LEE & RYAN ENVIRONMENTAL	136-USEPAREGIONV	T32817	105840WI	214	Spwaste Solid Oth-Tons	Special Waste Solid Other	WI	TON	25.61
12/23/2011	1004298	0003610	99661623001	LEE & RYAN ENVIRONMENTAL	136-USEPAREGIONV	T32819	105840WI	82	Spwaste Solid Oth-Tons	Special Waste Solid Other	WI	TON	22.57
12/23/2011	1004301	0003610	99661623001	LEE & RYAN ENVIRONMENTAL	136-USEPAREGIONV	T32820	105840WI	80	Spwaste Solid Oth-Tons	Special Waste Solid Other	WI	TON	24.64
12/23/2011	1004303	0003610	99661623001	LEE & RYAN ENVIRONMENTAL	136-USEPAREGIONV	T32822	105840WI	81	Spwaste Solid Oth-Tons	Special Waste Solid Other	WI	TON	21.64
12/23/2011	1004304	0003610	99661623001	LEE & RYAN ENVIRONMENTAL	136-USEPAREGIONV	T32821	105840WI	83	Spwaste Solid Oth-Tons	Special Waste Solid Other	WI	TON	24.87
12/23/2011	1004306	0003610	99661623001	LEE & RYAN ENVIRONMENTAL	136-USEPAREGIONV	T32823	105840WI	110	Spwaste Solid Oth-Tons	Special Waste Solid Other	WI	TON	26.81
12/23/2011	1004307	0003610	99661623001	LEE & RYAN ENVIRONMENTAL	136-USEPAREGIONV	T32824	105840WI	T2	Spwaste Solid Oth-Tons	Special Waste Solid Other	WI	TON	21.8
12/23/2011	1004308	0003610	99661623001	LEE & RYAN ENVIRONMENTAL	136-USEPAREGIONV	T32825	105840WI	70	Spwaste Solid Oth-Tons	Special Waste Solid Other	WI	TON	24.21
12/23/2011	1004311	0003610	99661623001	LEE & RYAN ENVIRONMENTAL	136-USEPAREGIONV	T32826	105840WI	63	Spwaste Solid Oth-Tons	Special Waste Solid Other	WI	TON	25.72
12/23/2011	1004316	0003610	99661623001	LEE & RYAN ENVIRONMENTAL	136-USEPAREGIONV	T32827	105840WI	W303	Spwaste Solid Oth-Tons	Special Waste Solid Other	WI	TON	19.84
12/23/2011	1004515	0003610	99661623001	LEE & RYAN ENVIRONMENTAL	136-USEPAREGIONV	T43536	105840WI	686	Spwaste Solid Oth-Tons	Special Waste Solid Other	WI	TON	20.5
12/23/2011	1004518	0003610	99661623001	LEE & RYAN ENVIRONMENTAL	136-USEPAREGIONV	T43537	105840WI	63	Spwaste Solid Oth-Tons	Special Waste Solid Other	WI	TON	26.46
12/23/2011	1004526	0003610	99661623001	LEE & RYAN ENVIRONMENTAL	136-USEPAREGIONV	T38202	105840WI	W606	Spwaste Solid Oth-Tons	Special Waste Solid Other	WI	TON	22.76
12/23/2011	1004529	0003610	99661623001	LEE & RYAN ENVIRONMENTAL	136-USEPAREGIONV	T38178	105840WI	84	Spwaste Solid Oth-Tons	Special Waste Solid Other	WI	TON	20.59
12/23/2011	1004532	0003610	99661623001	LEE & RYAN ENVIRONMENTAL	136-USEPAREGIONV	T38179	105840WI	43	Spwaste Solid Oth-Tons	Special Waste Solid Other	WI	TON	23.71
12/23/2011	1004536	0003610	99661623001	LEE & RYAN ENVIRONMENTAL	136-USEPAREGIONV	T38180	105840WI	69	Spwaste Solid Oth-Tons	Special Waste Solid Other	WI	TON	21.56
12/23/2011	1004537	0003610	99661623001	LEE & RYAN ENVIRONMENTAL	136-USEPAREGIONV	T38181	105840WI	97	Spwaste Solid Oth-Tons	Special Waste Solid Other	WI	TON	21.84
12/23/2011	1004538	0003610	99661623001	LEE & RYAN ENVIRONMENTAL	136-USEPAREGIONV	T38182	105840WI	15	Spwaste Solid Oth-Tons	Special Waste Solid Other	WI	TON	19.86
12/23/2011	1004541	0003610	99661623001	LEE & RYAN ENVIRONMENTAL	136-USEPAREGIONV	T38183	105840WI	104	Spwaste Solid Oth-Tons	Special Waste Solid Other	WI	TON	20.79
12/23/2011	1004543	0003610	99661623001	LEE & RYAN ENVIRONMENTAL	136-USEPAREGIONV	T38185	105840WI	R2	Spwaste Solid Oth-Tons	Special Waste Solid Other	WI	TON	25.32
12/23/2011	1004546	0003610	99661623001	LEE & RYAN ENVIRONMENTAL	136-USEPAREGIONV	T38187	105840WI	99	Spwaste Solid Oth-Tons	Special Waste Solid Other	WI	TON	19.96
12/23/2011	1004547	0003610	99661623001	LEE & RYAN ENVIRONMENTAL	136-USEPAREGIONV	T38186	105840WI	80	Spwaste Solid Oth-Tons	Special Waste Solid Other	WI	TON	20.02
12/23/2011	1004551	0003610	99661623001	LEE & RYAN ENVIRONMENTAL	136-USEPAREGIONV	T38188	105840WI	82	Spwaste Solid Oth-Tons	Special Waste Solid Other	WI	TON	23.25
12/23/2011	1004558	0003610	99661623001	LEE & RYAN ENVIRONMENTAL	136-USEPAREGIONV	T38189	105840WI	18	Spwaste Solid Oth-Tons	Special Waste Solid Other	WI	TON	29.17
12/23/2011	1004559	0003610	99661623001	LEE & RYAN ENVIRONMENTAL	136-USEPAREGIONV	T38190	105840WI	61	Spwaste Solid Oth-Tons	Special Waste Solid Other	WI	TON	25.57
12/23/2011	1004561	0003610	99661623001	LEE & RYAN ENVIRONMENTAL	136-USEPAREGIONV	T38192	105840WI	R4	Spwaste Solid Oth-Tons	Special Waste Solid Other	WI	TON	16.68
12/23/2011	1004562	0003610	99661623001	LEE & RYAN ENVIRONMENTAL	136-USEPAREGIONV	T38191	105840WI	81	Spwaste Solid Oth-Tons	Special Waste Solid Other	WI	TON	25.19
12/23/2011	1004565	0003610	99661623001	LEE & RYAN ENVIRONMENTAL	136-USEPAREGIONV	T38194	105840WI	70	Spwaste Solid Oth-Tons	Special Waste Solid Other	WI	TON	23.95
12/23/2011	1004566	0003610	99661623001	LEE & RYAN ENVIRONMENTAL	136-USEPAREGIONV	T38184	105840WI	W303	Spwaste Solid Oth-Tons	Special Waste Solid Other	WI	TON	18.63
12/23/2011	1004567	0003610	99661623001	LEE & RYAN ENVIRONMENTAL	136-USEPAREGIONV	T38193	105840WI	110	Spwaste Solid Oth-Tons	Special Waste Solid Other	WI	TON	21.22
12/23/2011	1004568	0003610	99661623001	LEE & RYAN ENVIRONMENTAL	136-USEPAREGIONV	T38195	105840WI	73	Spwaste Solid Oth-Tons	Special Waste Solid Other	WI	TON	22.42
12/23/2011	1004570	0003610	99661623001	LEE & RYAN ENVIRONMENTAL	136-USEPAREGIONV	T38196	105840WI	214	Spwaste Solid Oth-Tons	Special Waste Solid Other	WI	TON	21.32
12/23/2011	1004571	0003610	99661623001	LEE & RYAN ENVIRONMENTAL	136-USEPAREGIONV	T38197	105840WI	83	Spwaste Solid Oth-Tons	Special Waste Solid Other	WI	TON	20.88
12/23/2011	1004574	0003610	99661623001	LEE & RYAN ENVIRONMENTAL	136-USEPAREGIONV	T38198	105840WI	686	Spwaste Solid Oth-Tons	Special Waste Solid Other	WI	TON	25.29
12/23/2011	1004577	0003610	99661623001	LEE & RYAN ENVIRONMENTAL	136-USEPAREGIONV	T38199	105840WI	T2	Spwaste Solid Oth-Tons	Special Waste Solid Other	WI	TON	23.66
12/23/2011	1004581	0003610	99661623001	LEE & RYAN ENVIRONMENTAL	136-USEPAREGIONV	T38208	105840WI	63	Spwaste Solid Oth-Tons	Special Waste Solid Other	WI	TON	29.05
12/23/2011	1004585	0003610	99661623001	LEE & RYAN ENVIRONMENTAL	136-USEPAREGIONV	T38200	105840WI	W606	Spwaste Solid Oth-Tons	Special Waste Solid Other	WI	TON	22.7
12/23/2011	1004587	0003610	99661623001	LEE & RYAN ENVIRONMENTAL	136-USEPAREGIONV	T38201	105840WI	84	Spwaste Solid Oth-Tons	Special Waste Solid Other	WI	TON	21.79

Ticket Date	Ticket ID	Cust Code	MAS Unique ID	Customer	Generator	Manifest	Profile	Truck	Material	Material Description	Origin	Rate Unit	Tons
12/23/2011	1004588	0003610	99661623001	LEE & RYAN ENVIRONMENTAL	136-USEPAREGIONV	T38207	105840WI	43	Spwaste Solid Oth-Tons	Special Waste Solid Other	WI	TON	24.77
12/23/2011	1004591	0003610	99661623001	LEE & RYAN ENVIRONMENTAL	136-USEPAREGIONV	T38209	105840WI	69	Spwaste Solid Oth-Tons	Special Waste Solid Other	WI	TON	23.42
12/23/2011	1004592	0003610	99661623001	LEE & RYAN ENVIRONMENTAL	136-USEPAREGIONV	T38210	105840WI	97	Spwaste Solid Oth-Tons	Special Waste Solid Other	WI	TON	22.78
12/23/2011	1004594	0003610	99661623001	LEE & RYAN ENVIRONMENTAL	136-USEPAREGIONV	T38211	105840WI	15	Spwaste Solid Oth-Tons	Special Waste Solid Other	WI	TON	20.67
12/23/2011	1004595	0003610	99661623001	LEE & RYAN ENVIRONMENTAL	136-USEPAREGIONV	T38212	105840WI	104	Spwaste Solid Oth-Tons	Special Waste Solid Other	WI	TON	21.15
12/23/2011	1004596	0003610	99661623001	LEE & RYAN ENVIRONMENTAL	136-USEPAREGIONV	T38213	105840WI	80	Spwaste Solid Oth-Tons	Special Waste Solid Other	WI	TON	23.91
12/23/2011	1004598	0003610	99661623001	LEE & RYAN ENVIRONMENTAL	136-USEPAREGIONV	T38215	105840WI	W303	Spwaste Solid Oth-Tons	Special Waste Solid Other	WI	TON	20.49
12/23/2011	1004599	0003610	99661623001	LEE & RYAN ENVIRONMENTAL	136-USEPAREGIONV	T38216	105840WI	99	Spwaste Solid Oth-Tons	Special Waste Solid Other	WI	TON	21.15
12/23/2011	1004600	0003610	99661623001	LEE & RYAN ENVIRONMENTAL	136-USEPAREGIONV	T38217	105840WI	82	Spwaste Solid Oth-Tons	Special Waste Solid Other	WI	TON	22.5
12/23/2011	1004603	0003610	99661623001	LEE & RYAN ENVIRONMENTAL	136-USEPAREGIONV	T38218	105840WI	61	Spwaste Solid Oth-Tons	Special Waste Solid Other	WI	TON	25.29
12/23/2011	1004604	0003610	99661623001	LEE & RYAN ENVIRONMENTAL	136-USEPAREGIONV	T38214	105840WI	R2	Spwaste Solid Oth-Tons	Special Waste Solid Other	WI	TON	19.63
12/23/2011	1004608	0003610	99661623001	LEE & RYAN ENVIRONMENTAL	136-USEPAREGIONV	T38219	105840WI	81	Spwaste Solid Oth-Tons	Special Waste Solid Other	WI	TON	21.36
12/23/2011	1004609	0003610	99661623001	LEE & RYAN ENVIRONMENTAL	136-USEPAREGIONV	T38220	105840WI	18	Spwaste Solid Oth-Tons	Special Waste Solid Other	WI	TON	28.14
12/23/2011	1004614	0003610	99661623001	LEE & RYAN ENVIRONMENTAL	136-USEPAREGIONV	T38221	105840WI	R4	Spwaste Solid Oth-Tons	Special Waste Solid Other	WI	TON	22.8
12/23/2011	1004615	0003610	99661623001	LEE & RYAN ENVIRONMENTAL	136-USEPAREGIONV	T38222	105840WI	70	Spwaste Solid Oth-Tons	Special Waste Solid Other	WI	TON	24.2
12/23/2011	1004619	0003610	99661623001	LEE & RYAN ENVIRONMENTAL	136-USEPAREGIONV	T38223	105840WI	83	Spwaste Solid Oth-Tons	Special Waste Solid Other	WI	TON	21.04
12/23/2011	1004623	0003610	99661623001	LEE & RYAN ENVIRONMENTAL	136-USEPAREGIONV	T38224	105840WI	110	Spwaste Solid Oth-Tons	Special Waste Solid Other	WI	TON	21.69
12/23/2011	1004626	0003610	99661623001	LEE & RYAN ENVIRONMENTAL	136-USEPAREGIONV	T38225	105840WI	73	Spwaste Solid Oth-Tons	Special Waste Solid Other	WI	TON	21.13
12/23/2011	1004628	0003610	99661623001	LEE & RYAN ENVIRONMENTAL	136-USEPAREGIONV	T38226	105840WI	686	Spwaste Solid Oth-Tons	Special Waste Solid Other	WI	TON	23.88
12/23/2011	1004629	0003610	99661623001	LEE & RYAN ENVIRONMENTAL	136-USEPAREGIONV	T38227	105840WI	214	Spwaste Solid Oth-Tons	Special Waste Solid Other	WI	TON	23.63
12/23/2011	1004632	0003610	99661623001	LEE & RYAN ENVIRONMENTAL	136-USEPAREGIONV	T38228	105840WI	T2	Spwaste Solid Oth-Tons	Special Waste Solid Other	WI	TON	23.93
12/23/2011	1004635	0003610	99661623001	LEE & RYAN ENVIRONMENTAL	136-USEPAREGIONV	T38229	105840WI	63	Spwaste Solid Oth-Tons	Special Waste Solid Other	WI	TON	25.88
12/23/2011	1004636	0003610	99661623001	LEE & RYAN ENVIRONMENTAL	136-USEPAREGIONV	T38230	105840WI	W606	Spwaste Solid Oth-Tons	Special Waste Solid Other	WI	TON	20.88
12/23/2011	1004637	0003610	99661623001	LEE & RYAN ENVIRONMENTAL	136-USEPAREGIONV	T38231	105840WI	84	Spwaste Solid Oth-Tons	Special Waste Solid Other	WI	TON	25.64
12/23/2011	1004638	0003610	99661623001	LEE & RYAN ENVIRONMENTAL	136-USEPAREGIONV	T38232	105840WI	43	Spwaste Solid Oth-Tons	Special Waste Solid Other	WI	TON	23.64
12/23/2011	1004640	0003610	99661623001	LEE & RYAN ENVIRONMENTAL	136-USEPAREGIONV	T38233	105840WI	69	Spwaste Solid Oth-Tons	Special Waste Solid Other	WI	TON	23
12/23/2011	1004643	0003610	99661623001	LEE & RYAN ENVIRONMENTAL	136-USEPAREGIONV	T38234	105840WI	97	Spwaste Solid Oth-Tons	Special Waste Solid Other	WI	TON	23.21
12/23/2011	1004645	0003610	99661623001	LEE & RYAN ENVIRONMENTAL	136-USEPAREGIONV	T38235	105840WI	80	Spwaste Solid Oth-Tons	Special Waste Solid Other	WI	TON	23.34
12/23/2011	1004647	0003610	99661623001	LEE & RYAN ENVIRONMENTAL	136-USEPAREGIONV	T38236	105840WI	15	Spwaste Solid Oth-Tons	Special Waste Solid Other	WI	TON	25.36
12/23/2011	1004648	0003610	99661623001	LEE & RYAN ENVIRONMENTAL	136-USEPAREGIONV	T38237	105840WI	104	Spwaste Solid Oth-Tons	Special Waste Solid Other	WI	TON	24.65
12/23/2011	1004652	0003610	99661623001	LEE & RYAN ENVIRONMENTAL	136-USEPAREGIONV	T38238	105840WI	99	Spwaste Solid Oth-Tons	Special Waste Solid Other	WI	TON	21.09
12/23/2011	1004654	0003610	99661623001	LEE & RYAN ENVIRONMENTAL	136-USEPAREGIONV	T38239	105840WI	82	Spwaste Solid Oth-Tons	Special Waste Solid Other	WI	TON	28.07
12/23/2011	1004657	0003610	99661623001	LEE & RYAN ENVIRONMENTAL	136-USEPAREGIONV	T38240	105840WI	W303	Spwaste Solid Oth-Tons	Special Waste Solid Other	WI	TON	18.65
12/23/2011	1004658	0003610	99661623001	LEE & RYAN ENVIRONMENTAL	136-USEPAREGIONV	T38241	105840WI	R2	Spwaste Solid Oth-Tons	Special Waste Solid Other	WI	TON	20.59
12/23/2011	1004659	0003610	99661623001	LEE & RYAN ENVIRONMENTAL	136-USEPAREGIONV	T38242	105840WI	61	Spwaste Solid Oth-Tons	Special Waste Solid Other	WI	TON	24.49
12/23/2011	1004660	0003610	99661623001	LEE & RYAN ENVIRONMENTAL	136-USEPAREGIONV	T38243	105840WI	18	Spwaste Solid Oth-Tons	Special Waste Solid Other	WI	TON	22.72
12/23/2011	1004663	0003610	99661623001	LEE & RYAN ENVIRONMENTAL	136-USEPAREGIONV	T38244	105840WI	70	Spwaste Solid Oth-Tons	Special Waste Solid Other	WI	TON	26.5
12/23/2011	1004665	0003610	99661623001	LEE & RYAN ENVIRONMENTAL	136-USEPAREGIONV	T38245	105840WI	81	Spwaste Solid Oth-Tons	Special Waste Solid Other	WI	TON	20.99
12/23/2011	1004667	0003610	99661623001	LEE & RYAN ENVIRONMENTAL	136-USEPAREGIONV	T38246	105840WI	83	Spwaste Solid Oth-Tons	Special Waste Solid Other	WI	TON	21.26
12/23/2011	1004668	0003610	99661623001	LEE & RYAN ENVIRONMENTAL	136-USEPAREGIONV	T38247	105840WI	R4	Spwaste Solid Oth-Tons	Special Waste Solid Other	WI	TON	23.8
12/23/2011	1004669	0003610	99661623001	LEE & RYAN ENVIRONMENTAL	136-USEPAREGIONV	T38249	105840WI	686	Spwaste Solid Oth-Tons	Special Waste Solid Other	WI	TON	25.31
12/23/2011	1004670	0003610	99661623001	LEE & RYAN ENVIRONMENTAL	136-USEPAREGIONV	T38248	105840WI	110	Spwaste Solid Oth-Tons	Special Waste Solid Other	WI	TON	20.64
12/23/2011	1004675	0003610	99661623001	LEE & RYAN ENVIRONMENTAL	136-USEPAREGIONV	T38250	105840WI	73	Spwaste Solid Oth-Tons	Special Waste Solid Other	WI	TON	16.85

Ticket Date	Ticket ID	Cust Code	MAS Unique ID	Customer	Generator	Manifest	Profile	Truck	Material	Material Description	Origin	Rate Unit	Tons
12/23/2011	1004678	0003610	99661623001	LEE & RYAN ENVIRONMENTAL	136-USEPAREGIONV	T38251	105840WI	214	Spwaste Solid Oth-Tons	Special Waste Solid Other	WI	TON	20.07
12/23/2011	1004679	0003610	99661623001	LEE & RYAN ENVIRONMENTAL	136-USEPAREGIONV	T38252	105840WI	72	Spwaste Solid Oth-Tons	Special Waste Solid Other	WI	TON	28.06
12/23/2011	1004681	0003610	99661623001	LEE & RYAN ENVIRONMENTAL	136-USEPAREGIONV	T38254	105840WI	85	Spwaste Solid Oth-Tons	Special Waste Solid Other	WI	TON	24.9
12/23/2011	1004682	0003610	99661623001	LEE & RYAN ENVIRONMENTAL	136-USEPAREGIONV	T38253	105840WI	63	Spwaste Solid Oth-Tons	Special Waste Solid Other	WI	TON	24.57
12/23/2011	1004683	0003610	99661623001	LEE & RYAN ENVIRONMENTAL	136-USEPAREGIONV	T38255	105840WI	43	Spwaste Solid Oth-Tons	Special Waste Solid Other	WI	TON	27.01
12/23/2011	1004685	0003610	99661623001	LEE & RYAN ENVIRONMENTAL	136-USEPAREGIONV	T38256	105840WI	W606	Spwaste Solid Oth-Tons	Special Waste Solid Other	WI	TON	16.5
12/23/2011	1004689	0003610	99661623001	LEE & RYAN ENVIRONMENTAL	136-USEPAREGIONV	T38257	105840WI	69	Spwaste Solid Oth-Tons	Special Waste Solid Other	WI	TON	23.11
12/23/2011	1004690	0003610	99661623001	LEE & RYAN ENVIRONMENTAL	136-USEPAREGIONV	T38258	105840WI	80	Spwaste Solid Oth-Tons	Special Waste Solid Other	WI	TON	24.27
12/23/2011	1004691	0003610	99661623001	LEE & RYAN ENVIRONMENTAL	136-USEPAREGIONV	T38259	105840WI	15	Spwaste Solid Oth-Tons	Special Waste Solid Other	WI	TON	23.44
12/23/2011	1004694	0003610	99661623001	LEE & RYAN ENVIRONMENTAL	136-USEPAREGIONV	T38260	105840WI	97	Spwaste Solid Oth-Tons	Special Waste Solid Other	WI	TON	26.87
12/23/2011	1004695	0003610	99661623001	LEE & RYAN ENVIRONMENTAL	136-USEPAREGIONV	T38082	105840WI	104	Spwaste Solid Oth-Tons	Special Waste Solid Other	WI	TON	22.51
12/23/2011	1004696	0003610	99661623001	LEE & RYAN ENVIRONMENTAL	136-USEPAREGIONV	T38083	105840WI	99	Spwaste Solid Oth-Tons	Special Waste Solid Other	WI	TON	24.05
12/23/2011	1004700	0003610	99661623001	LEE & RYAN ENVIRONMENTAL	136-USEPAREGIONV	T38084	105840WI	82	Spwaste Solid Oth-Tons	Special Waste Solid Other	WI	TON	23.4
12/23/2011	1004703	0003610	99661623001	LEE & RYAN ENVIRONMENTAL	136-USEPAREGIONV	T38085	105840WI	W303	Spwaste Solid Oth-Tons	Special Waste Solid Other	WI	TON	26
12/23/2011	1004704	0003610	99661623001	LEE & RYAN ENVIRONMENTAL	136-USEPAREGIONV	T38086	105840WI	18	Spwaste Solid Oth-Tons	Special Waste Solid Other	WI	TON	22.14
12/23/2011	1004706	0003610	99661623001	LEE & RYAN ENVIRONMENTAL	136-USEPAREGIONV	T38087	105840WI	R2	Spwaste Solid Oth-Tons	Special Waste Solid Other	WI	TON	25.02
12/23/2011	1004707	0003610	99661623001	LEE & RYAN ENVIRONMENTAL	136-USEPAREGIONV	T38088	105840WI	61	Spwaste Solid Oth-Tons	Special Waste Solid Other	WI	TON	22.11
12/23/2011	1004708	0003610	99661623001	LEE & RYAN ENVIRONMENTAL	136-USEPAREGIONV	T38089	105840WI	70	Spwaste Solid Oth-Tons	Special Waste Solid Other	WI	TON	26.77
12/23/2011	1004713	0003610	99661623001	LEE & RYAN ENVIRONMENTAL	136-USEPAREGIONV	T38090	105840WI	81	Spwaste Solid Oth-Tons	Special Waste Solid Other	WI	TON	23
12/23/2011	1004714	0003610	99661623001	LEE & RYAN ENVIRONMENTAL	136-USEPAREGIONV	T38091	105840WI	R4	Spwaste Solid Oth-Tons	Special Waste Solid Other	WI	TON	16.47
12/23/2011	1004716	0003610	99661623001	LEE & RYAN ENVIRONMENTAL	136-USEPAREGIONV	T38092	105840WI	83	Spwaste Solid Oth-Tons	Special Waste Solid Other	WI	TON	24.17
12/23/2011	1004722	0003610	99661623001	LEE & RYAN ENVIRONMENTAL	136-USEPAREGIONV	T38093	105840WI	686	Spwaste Solid Oth-Tons	Special Waste Solid Other	WI	TON	24.54
12/23/2011	1004723	0003610	99661623001	LEE & RYAN ENVIRONMENTAL	136-USEPAREGIONV	T38094	105840WI	110	Spwaste Solid Oth-Tons	Special Waste Solid Other	WI	TON	27.21
12/23/2011	1004725	0003610	99661623001	LEE & RYAN ENVIRONMENTAL	136-USEPAREGIONV	T38095	105840WI	73	Spwaste Solid Oth-Tons	Special Waste Solid Other	WI	TON	20.51
12/23/2011	1004726	0003610	99661623001	LEE & RYAN ENVIRONMENTAL	136-USEPAREGIONV	T38096	105840WI	214	Spwaste Solid Oth-Tons	Special Waste Solid Other	WI	TON	24.96
12/23/2011	1004729	0003610	99661623001	LEE & RYAN ENVIRONMENTAL	136-USEPAREGIONV	T38097	105840WI	63	Spwaste Solid Oth-Tons	Special Waste Solid Other	WI	TON	22.38
12/23/2011	1004732	0003610	99661623001	LEE & RYAN ENVIRONMENTAL	136-USEPAREGIONV	T38098	105840WI	T2	Spwaste Solid Oth-Tons	Special Waste Solid Other	WI	TON	25.31
12/23/2011	1004733	0003610	99661623001	LEE & RYAN ENVIRONMENTAL	136-USEPAREGIONV	T38099	105840WI	43	Spwaste Solid Oth-Tons	Special Waste Solid Other	WI	TON	25.84
12/23/2011	1004735	0003610	99661623001	LEE & RYAN ENVIRONMENTAL	136-USEPAREGIONV	T38100	105840WI	85	Spwaste Solid Oth-Tons	Special Waste Solid Other	WI	TON	24.59
12/24/2011	1004741	0003610	99661623001	LEE & RYAN ENVIRONMENTAL	136-USEPAREGIONV	T38104	105840WI	85	Spwaste Solid Oth-Tons	Special Waste Solid Other	WI	TON	22.03
12/24/2011	1004742	0003610	99661623001	LEE & RYAN ENVIRONMENTAL	136-USEPAREGIONV	T38105	105840WI	214	Spwaste Solid Oth-Tons	Special Waste Solid Other	WI	TON	21.92
12/24/2011	1004743	0003610	99661623001	LEE & RYAN ENVIRONMENTAL	136-USEPAREGIONV	T38106	105840WI	83	Spwaste Solid Oth-Tons	Special Waste Solid Other	WI	TON	28.34
12/24/2011	1004744	0003610	99661623001	LEE & RYAN ENVIRONMENTAL	136-USEPAREGIONV	T38107	105840WI	84	Spwaste Solid Oth-Tons	Special Waste Solid Other	WI	TON	22.24
12/24/2011	1004746	0003610	99661623001	LEE & RYAN ENVIRONMENTAL	136-USEPAREGIONV	T38108	105840WI	63	Spwaste Solid Oth-Tons	Special Waste Solid Other	WI	TON	29
12/24/2011	1004747	0003610	99661623001	LEE & RYAN ENVIRONMENTAL	136-USEPAREGIONV	T38109	105840WI	686	Spwaste Solid Oth-Tons	Special Waste Solid Other	WI	TON	25.47
12/24/2011	1004748	0003610	99661623001	LEE & RYAN ENVIRONMENTAL	136-USEPAREGIONV	T38111	105840WI	33	Spwaste Solid Oth-Tons	Special Waste Solid Other	WI	TON	22.29
12/24/2011	1004749	0003610	99661623001	LEE & RYAN ENVIRONMENTAL	136-USEPAREGIONV	T38110	105840WI	61	Spwaste Solid Oth-Tons	Special Waste Solid Other	WI	TON	25.56
12/24/2011	1004751	0003610	99661623001	LEE & RYAN ENVIRONMENTAL	136-USEPAREGIONV	T38112	105840WI	81	Spwaste Solid Oth-Tons	Special Waste Solid Other	WI	TON	23.29
12/24/2011	1004753	0003610	99661623001	LEE & RYAN ENVIRONMENTAL	136-USEPAREGIONV	T38113	105840WI	97	Spwaste Solid Oth-Tons	Special Waste Solid Other	WI	TON	24.23
12/24/2011	1004754	0003610	99661623001	LEE & RYAN ENVIRONMENTAL	136-USEPAREGIONV	T38114	105840WI	104	Spwaste Solid Oth-Tons	Special Waste Solid Other	WI	TON	21.01
12/24/2011	1004755	0003610	99661623001	LEE & RYAN ENVIRONMENTAL	136-USEPAREGIONV	T38115	105840WI	R2	Spwaste Solid Oth-Tons	Special Waste Solid Other	WI	TON	27.64
12/24/2011	1004757	0003610	99661623001	LEE & RYAN ENVIRONMENTAL	136-USEPAREGIONV	T38116	105840WI	18	Spwaste Solid Oth-Tons	Special Waste Solid Other	WI	TON	29.85
12/23/2011	1004758	0003610	99661623001	LEE & RYAN ENVIRONMENTAL	136-USEPAREGIONV	T43535	105840WI	72	Spwaste Solid Oth-Tons	Special Waste Solid Other	WI	TON	19.82

Ticket Date	Ticket ID	Cust Code	MAS Unique ID	Customer	Generator	Manifest	Profile	Truck	Material	Material Description	Origin	Rate Unit	Tons
12/24/2011	1004759	0003610	99661623001	LEE & RYAN ENVIRONMENTAL	136-USEPAREGIONV	T38117	105840WI	W303	Spwaste Solid Oth-Tons	Special Waste Solid Other	WI	TON	24.82
12/24/2011	1004760	0003610	99661623001	LEE & RYAN ENVIRONMENTAL	136-USEPAREGIONV	T38118	105840WI	T2	Spwaste Solid Oth-Tons	Special Waste Solid Other	WI	TON	22.98
12/23/2011	1004762	0003610	99661623001	LEE & RYAN ENVIRONMENTAL	136-USEPAREGIONV	T43534	105840WI	83	Spwaste Solid Oth-Tons	Special Waste Solid Other	WI	TON	24.82
12/23/2011	1004763	0003610	99661623001	LEE & RYAN ENVIRONMENTAL	136-USEPAREGIONV	T43533	105840WI	110	Spwaste Solid Oth-Tons	Special Waste Solid Other	WI	TON	23.87
12/23/2011	1004764	0003610	99661623001	LEE & RYAN ENVIRONMENTAL	136-USEPAREGIONV	T43532	105840WI	214	Spwaste Solid Oth-Tons	Special Waste Solid Other	WI	TON	23.31
12/23/2011	1004766	0003610	99661623001	LEE & RYAN ENVIRONMENTAL	136-USEPAREGIONV	T43531	105840WI	73	Spwaste Solid Oth-Tons	Special Waste Solid Other	WI	TON	19.11
12/23/2011	1004767	0003610	99661623001	LEE & RYAN ENVIRONMENTAL	136-USEPAREGIONV	T43530	105840WI	70	Spwaste Solid Oth-Tons	Special Waste Solid Other	WI	TON	21.57
12/23/2011	1004768	0003610	99661623001	LEE & RYAN ENVIRONMENTAL	136-USEPAREGIONV	T43529	105840WI	81	Spwaste Solid Oth-Tons	Special Waste Solid Other	WI	TON	23.84
12/24/2011	1004769	0003610	99661623001	LEE & RYAN ENVIRONMENTAL	136-USEPAREGIONV	T38119	105840WI	85	Spwaste Solid Oth-Tons	Special Waste Solid Other	WI	TON	25.1
12/23/2011	1004770	0003610	99661623001	LEE & RYAN ENVIRONMENTAL	136-USEPAREGIONV	T43527	105840WI	61	Spwaste Solid Oth-Tons	Special Waste Solid Other	WI	TON	26.63
12/23/2011	1004772	0003610	99661623001	LEE & RYAN ENVIRONMENTAL	136-USEPAREGIONV	T43528	105840WI	82	Spwaste Solid Oth-Tons	Special Waste Solid Other	WI	TON	24.06
12/23/2011	1004773	0003610	99661623001	LEE & RYAN ENVIRONMENTAL	136-USEPAREGIONV	T43526	105840WI	R4	Spwaste Solid Oth-Tons	Special Waste Solid Other	WI	TON	23.03
12/24/2011	1004774	0003610	99661623001	LEE & RYAN ENVIRONMENTAL	136-USEPAREGIONV	T38120	105840WI	214	Spwaste Solid Oth-Tons	Special Waste Solid Other	WI	TON	23.83
12/23/2011	1004775	0003610	99661623001	LEE & RYAN ENVIRONMENTAL	136-USEPAREGIONV	T43525	105840WI	99	Spwaste Solid Oth-Tons	Special Waste Solid Other	WI	TON	21.9
12/23/2011	1004776	0003610	99661623001	LEE & RYAN ENVIRONMENTAL	136-USEPAREGIONV	T43524	105840WI	80	Spwaste Solid Oth-Tons	Special Waste Solid Other	WI	TON	24.96
12/23/2011	1004777	0003610	99661623001	LEE & RYAN ENVIRONMENTAL	136-USEPAREGIONV	T43523	105840WI	R2	Spwaste Solid Oth-Tons	Special Waste Solid Other	WI	TON	23.18
12/23/2011	1004778	0003610	99661623001	LEE & RYAN ENVIRONMENTAL	136-USEPAREGIONV	T43522	105840WI	15	Spwaste Solid Oth-Tons	Special Waste Solid Other	WI	TON	24.81
12/24/2011	1004779	0003610	99661623001	LEE & RYAN ENVIRONMENTAL	136-USEPAREGIONV	T38121	105840WI	84	Spwaste Solid Oth-Tons	Special Waste Solid Other	WI	TON	23.25
12/23/2011	1004780	0003610	99661623001	LEE & RYAN ENVIRONMENTAL	136-USEPAREGIONV	T43521	105840WI	104	Spwaste Solid Oth-Tons	Special Waste Solid Other	WI	TON	23.94
12/24/2011	1004781	0003610	99661623001	LEE & RYAN ENVIRONMENTAL	136-USEPAREGIONV	T38122	105840WI	83	Spwaste Solid Oth-Tons	Special Waste Solid Other	WI	TON	27.26
12/24/2011	1004782	0003610	99661623001	LEE & RYAN ENVIRONMENTAL	136-USEPAREGIONV	T38123	105840WI	63	Spwaste Solid Oth-Tons	Special Waste Solid Other	WI	TON	24.79
12/23/2011	1004783	0003610	99661623001	LEE & RYAN ENVIRONMENTAL	136-USEPAREGIONV	T43520	105840WI	18	Spwaste Solid Oth-Tons	Special Waste Solid Other	WI	TON	21.14
12/24/2011	1004784	0003610	99661623001	LEE & RYAN ENVIRONMENTAL	136-USEPAREGIONV	T38124	105840WI	686	Spwaste Solid Oth-Tons	Special Waste Solid Other	WI	TON	23.46
12/24/2011	1004785	0003610	99661623001	LEE & RYAN ENVIRONMENTAL	136-USEPAREGIONV	T38125	105840WI	33	Spwaste Solid Oth-Tons	Special Waste Solid Other	WI	TON	23.3
12/24/2011	1004787	0003610	99661623001	LEE & RYAN ENVIRONMENTAL	136-USEPAREGIONV	T38019	105840WI	61	Spwaste Solid Oth-Tons	Special Waste Solid Other	WI	TON	26.01
12/24/2011	1004788	0003610	99661623001	LEE & RYAN ENVIRONMENTAL	136-USEPAREGIONV	T38020	105840WI	81	Spwaste Solid Oth-Tons	Special Waste Solid Other	WI	TON	23.69
12/23/2011	1004789	0003610	99661623001	LEE & RYAN ENVIRONMENTAL	136-USEPAREGIONV	T43519	105840WI	97	Spwaste Solid Oth-Tons	Special Waste Solid Other	WI	TON	24.07
12/24/2011	1004790	0003610	99661623001	LEE & RYAN ENVIRONMENTAL	136-USEPAREGIONV	T38021	105840WI	104	Spwaste Solid Oth-Tons	Special Waste Solid Other	WI	TON	21.88
12/24/2011	1004791	0003610	99661623001	LEE & RYAN ENVIRONMENTAL	136-USEPAREGIONV	T38022	105840WI	97	Spwaste Solid Oth-Tons	Special Waste Solid Other	WI	TON	23.88
12/23/2011	1004792	0003610	99661623001	LEE & RYAN ENVIRONMENTAL	136-USEPAREGIONV	T43518	105840WI	43	Spwaste Solid Oth-Tons	Special Waste Solid Other	WI	TON	24.9
12/23/2011	1004794	0003610	99661623001	LEE & RYAN ENVIRONMENTAL	136-USEPAREGIONV	T43517	105840WI	69	Spwaste Solid Oth-Tons	Special Waste Solid Other	WI	TON	20.94
12/23/2011	1004795	0003610	99661623001	LEE & RYAN ENVIRONMENTAL	136-USEPAREGIONV	T43516	105840WI	84	Spwaste Solid Oth-Tons	Special Waste Solid Other	WI	TON	21.17
12/24/2011	1004796	0003610	99661623001	LEE & RYAN ENVIRONMENTAL	136-USEPAREGIONV	T38023	105840WI	R2	Spwaste Solid Oth-Tons	Special Waste Solid Other	WI	TON	22.67
12/24/2011	1004797	0003610	99661623001	LEE & RYAN ENVIRONMENTAL	136-USEPAREGIONV	T38024	105840WI	T2	Spwaste Solid Oth-Tons	Special Waste Solid Other	WI	TON	24.25
12/24/2011	1004798	0003610	99661623001	LEE & RYAN ENVIRONMENTAL	136-USEPAREGIONV	T38025	105840WI	18	Spwaste Solid Oth-Tons	Special Waste Solid Other	WI	TON	21.59
12/23/2011	1004799	0003610	99661623001	LEE & RYAN ENVIRONMENTAL	136-USEPAREGIONV	T43515	105840WI	W303	Spwaste Solid Oth-Tons	Special Waste Solid Other	WI	TON	21.83
12/24/2011	1004800	0003610	99661623001	LEE & RYAN ENVIRONMENTAL	136-USEPAREGIONV	T38026	105840WI	W303	Spwaste Solid Oth-Tons	Special Waste Solid Other	WI	TON	21.68
12/23/2011	1004801	0003610	99661623001	LEE & RYAN ENVIRONMENTAL	136-USEPAREGIONV	T43514	105840WI	W606	Spwaste Solid Oth-Tons	Special Waste Solid Other	WI	TON	27.04
12/23/2011	1004802	0003610	99661623001	LEE & RYAN ENVIRONMENTAL	136-USEPAREGIONV	T43513	105840WI	686	Spwaste Solid Oth-Tons	Special Waste Solid Other	WI	TON	24.69
12/23/2011	1004803	0003610	99661623001	LEE & RYAN ENVIRONMENTAL	136-USEPAREGIONV	T43512	105840WI	63	Spwaste Solid Oth-Tons	Special Waste Solid Other	WI	TON	30.48
12/23/2011	1004805	0003610	99661623001	LEE & RYAN ENVIRONMENTAL	136-USEPAREGIONV	T43511	105840WI	110	Spwaste Solid Oth-Tons	Special Waste Solid Other	WI	TON	23.53
12/23/2011	1004806	0003610	99661623001	LEE & RYAN ENVIRONMENTAL	136-USEPAREGIONV	T43510	105840WI	83	Spwaste Solid Oth-Tons	Special Waste Solid Other	WI	TON	26.15
12/23/2011	1004807	0003610	99661623001	LEE & RYAN ENVIRONMENTAL	136-USEPAREGIONV	T43509	105840WI	T2	Spwaste Solid Oth-Tons	Special Waste Solid Other	WI	TON	25.87

Ticket Date	Ticket ID	Cust Code	MAS Unique ID	Customer	Generator	Manifest	Profile	Truck	Material	Material Description	Origin	Rate Unit	Tons
12/23/2011	1004808	0003610	99661623001	LEE & RYAN ENVIRONMENTAL	136-USEPAREGIONV	T43508	105840WI	214	Spwaste Solid Oth-Tons	Special Waste Solid Other	WI	TON	25.06
12/24/2011	1004809	0003610	99661623001	LEE & RYAN ENVIRONMENTAL	136-USEPAREGIONV	T38027	105840WI	85	Spwaste Solid Oth-Tons	Special Waste Solid Other	WI	TON	20.92
12/24/2011	1004810	0003610	99661623001	LEE & RYAN ENVIRONMENTAL	136-USEPAREGIONV	T38028	105840WI	214	Spwaste Solid Oth-Tons	Special Waste Solid Other	WI	TON	24.36
12/23/2011	1004811	0003610	99661623001	LEE & RYAN ENVIRONMENTAL	136-USEPAREGIONV	T43507	105840WI	73	Spwaste Solid Oth-Tons	Special Waste Solid Other	WI	TON	24.44
12/23/2011	1004812	0003610	99661623001	LEE & RYAN ENVIRONMENTAL	136-USEPAREGIONV	T43506	105840WI	81	Spwaste Solid Oth-Tons	Special Waste Solid Other	WI	TON	25.43
12/23/2011	1004813	0003610	99661623001	LEE & RYAN ENVIRONMENTAL	136-USEPAREGIONV	T43505	105840WI	82	Spwaste Solid Oth-Tons	Special Waste Solid Other	WI	TON	23.71
12/23/2011	1004815	0003610	99661623001	LEE & RYAN ENVIRONMENTAL	136-USEPAREGIONV	T43504	105840WI	70	Spwaste Solid Oth-Tons	Special Waste Solid Other	WI	TON	26.49
12/23/2011	1004816	0003610	99661623001	LEE & RYAN ENVIRONMENTAL	136-USEPAREGIONV	T43503	105840WI	R4	Spwaste Solid Oth-Tons	Special Waste Solid Other	WI	TON	22.65
12/24/2011	1004817	0003610	99661623001	LEE & RYAN ENVIRONMENTAL	136-USEPAREGIONV	T38029	105840WI	84	Spwaste Solid Oth-Tons	Special Waste Solid Other	WI	TON	23.03
12/23/2011	1004819	0003610	99661623001	LEE & RYAN ENVIRONMENTAL	136-USEPAREGIONV	T43502	105840WI	80	Spwaste Solid Oth-Tons	Special Waste Solid Other	WI	TON	25.29
12/24/2011	1004820	0003610	99661623001	LEE & RYAN ENVIRONMENTAL	136-USEPAREGIONV	T38030	105840WI	63	Spwaste Solid Oth-Tons	Special Waste Solid Other	WI	TON	21.81
12/24/2011	1004821	0003610	99661623001	LEE & RYAN ENVIRONMENTAL	136-USEPAREGIONV	T38031	105840WI	686	Spwaste Solid Oth-Tons	Special Waste Solid Other	WI	TON	20.09
12/24/2011	1004822	0003610	99661623001	LEE & RYAN ENVIRONMENTAL	136-USEPAREGIONV	T38032	105840WI	33	Spwaste Solid Oth-Tons	Special Waste Solid Other	WI	TON	26.53
12/24/2011	1004823	0003610	99661623001	LEE & RYAN ENVIRONMENTAL	136-USEPAREGIONV	T38033	105840WI	61	Spwaste Solid Oth-Tons	Special Waste Solid Other	WI	TON	22.38
12/23/2011	1004824	0003610	99661623001	LEE & RYAN ENVIRONMENTAL	136-USEPAREGIONV	T43501	105840WI	99	Spwaste Solid Oth-Tons	Special Waste Solid Other	WI	TON	25.24
12/23/2011	1004825	0003610	99661623001	LEE & RYAN ENVIRONMENTAL	136-USEPAREGIONV	T43500	105840WI	61	Spwaste Solid Oth-Tons	Special Waste Solid Other	WI	TON	28.82
12/23/2011	1004826	0003610	99661623001	LEE & RYAN ENVIRONMENTAL	136-USEPAREGIONV	T43499	105840WI	R2	Spwaste Solid Oth-Tons	Special Waste Solid Other	WI	TON	25.23
12/24/2011	1004827	0003610	99661623001	LEE & RYAN ENVIRONMENTAL	136-USEPAREGIONV	T38034	105840WI	97	Spwaste Solid Oth-Tons	Special Waste Solid Other	WI	TON	20.41
12/24/2011	1004828	0003610	99661623001	LEE & RYAN ENVIRONMENTAL	136-USEPAREGIONV	T38035	105840WI	104	Spwaste Solid Oth-Tons	Special Waste Solid Other	WI	TON	26.74
12/24/2011	1004829	0003610	99661623001	LEE & RYAN ENVIRONMENTAL	136-USEPAREGIONV	T38036	105840WI	81	Spwaste Solid Oth-Tons	Special Waste Solid Other	WI	TON	20.68
12/23/2011	1004830	0003610	99661623001	LEE & RYAN ENVIRONMENTAL	136-USEPAREGIONV	T43498	105840WI	104	Spwaste Solid Oth-Tons	Special Waste Solid Other	WI	TON	22.77
12/24/2011	1004831	0003610	99661623001	LEE & RYAN ENVIRONMENTAL	136-USEPAREGIONV	T38037	105840WI	T2	Spwaste Solid Oth-Tons	Special Waste Solid Other	WI	TON	22.63
12/23/2011	1004832	0003610	99661623001	LEE & RYAN ENVIRONMENTAL	136-USEPAREGIONV	T43497	105840WI	18	Spwaste Solid Oth-Tons	Special Waste Solid Other	WI	TON	27.13
12/24/2011	1004833	0003610	99661623001	LEE & RYAN ENVIRONMENTAL	136-USEPAREGIONV	T38038	105840WI	83	Spwaste Solid Oth-Tons	Special Waste Solid Other	WI	TON	29.63
12/24/2011	1004834	0003610	99661623001	LEE & RYAN ENVIRONMENTAL	136-USEPAREGIONV	T38039	105840WI	R2	Spwaste Solid Oth-Tons	Special Waste Solid Other	WI	TON	19.65
12/23/2011	1004837	0003610	99661623001	LEE & RYAN ENVIRONMENTAL	136-USEPAREGIONV	T43496	105840WI	43	Spwaste Solid Oth-Tons	Special Waste Solid Other	WI	TON	27.27
12/24/2011	1004840	0003610	99661623001	LEE & RYAN ENVIRONMENTAL	136-USEPAREGIONV	T38040	105840WI	18	Spwaste Solid Oth-Tons	Special Waste Solid Other	WI	TON	20.13
12/23/2011	1004842	0003610	99661623001	LEE & RYAN ENVIRONMENTAL	136-USEPAREGIONV	T43495	105840WI	97	Spwaste Solid Oth-Tons	Special Waste Solid Other	WI	TON	22.29
12/24/2011	1004843	0003610	99661623001	LEE & RYAN ENVIRONMENTAL	136-USEPAREGIONV	T38041	105840WI	W303	Spwaste Solid Oth-Tons	Special Waste Solid Other	WI	TON	29.54
12/23/2011	1004844	0003610	99661623001	LEE & RYAN ENVIRONMENTAL	136-USEPAREGIONV	T43494	105840WI	686	Spwaste Solid Oth-Tons	Special Waste Solid Other	WI	TON	24.1
12/23/2011	1004845	0003610	99661623001	LEE & RYAN ENVIRONMENTAL	136-USEPAREGIONV	T43493	105840WI	W303	Spwaste Solid Oth-Tons	Special Waste Solid Other	WI	TON	22.72
12/24/2011	1004846	0003610	99661623001	LEE & RYAN ENVIRONMENTAL	136-USEPAREGIONV	T38042	105840WI	W202	Spwaste Solid Oth-Tons	Special Waste Solid Other	WI	TON	21.3
12/23/2011	1004847	0003610	99661623001	LEE & RYAN ENVIRONMENTAL	136-USEPAREGIONV	T43492	105840WI	63	Spwaste Solid Oth-Tons	Special Waste Solid Other	WI	TON	25.99
12/23/2011	1004849	0003610	99661623001	LEE & RYAN ENVIRONMENTAL	136-USEPAREGIONV	T43491	105840WI	110	Spwaste Solid Oth-Tons	Special Waste Solid Other	WI	TON	24.83
12/23/2011	1004850	0003610	99661623001	LEE & RYAN ENVIRONMENTAL	136-USEPAREGIONV	T43490	105840WI	T2	Spwaste Solid Oth-Tons	Special Waste Solid Other	WI	TON	22.6
12/23/2011	1004852	0003610	99661623001	LEE & RYAN ENVIRONMENTAL	136-USEPAREGIONV	T43489	105840WI	83	Spwaste Solid Oth-Tons	Special Waste Solid Other	WI	TON	23.5
12/24/2011	1004853	0003610	99661623001	LEE & RYAN ENVIRONMENTAL	136-USEPAREGIONV	T38043	105840WI	85	Spwaste Solid Oth-Tons	Special Waste Solid Other	WI	TON	20.79
12/24/2011	1004855	0003610	99661623001	LEE & RYAN ENVIRONMENTAL	136-USEPAREGIONV	T38044	105840WI	214	Spwaste Solid Oth-Tons	Special Waste Solid Other	WI	TON	24.2
12/23/2011	1004856	0003610	99661623001	LEE & RYAN ENVIRONMENTAL	136-USEPAREGIONV	T43488	105840WI	70	Spwaste Solid Oth-Tons	Special Waste Solid Other	WI	TON	23.2
12/23/2011	1004857	0003610	99661623001	LEE & RYAN ENVIRONMENTAL	136-USEPAREGIONV	T43487	105840WI	82	Spwaste Solid Oth-Tons	Special Waste Solid Other	WI	TON	20.73
12/23/2011	1004858	0003610	99661623001	LEE & RYAN ENVIRONMENTAL	136-USEPAREGIONV	T43486	105840WI	214	Spwaste Solid Oth-Tons	Special Waste Solid Other	WI	TON	24.49
12/23/2011	1004859	0003610	99661623001	LEE & RYAN ENVIRONMENTAL	136-USEPAREGIONV	T43485	105840WI	80	Spwaste Solid Oth-Tons	Special Waste Solid Other	WI	TON	21.19
12/23/2011	1004860	0003610	99661623001	LEE & RYAN ENVIRONMENTAL	136-USEPAREGIONV	T43484	105840WI	81	Spwaste Solid Oth-Tons	Special Waste Solid Other	WI	TON	22.71

Ticket Date	Ticket ID	Cust Code	MAS Unique ID	Customer	Generator	Manifest	Profile	Truck	Material	Material Description	Origin	Rate Unit	Tons
12/24/2011	1004861	0003610	99661623001	LEE & RYAN ENVIRONMENTAL	136-USEPAREGIONV	T38045	105840WI	84	Spwaste Solid Oth-Tons	Special Waste Solid Other	WI	TON	21.13
12/23/2011	1004862	0003610	99661623001	LEE & RYAN ENVIRONMENTAL	136-USEPAREGIONV	T43483	105840WI	99	Spwaste Solid Oth-Tons	Special Waste Solid Other	WI	TON	22.05
12/24/2011	1004863	0003610	99661623001	LEE & RYAN ENVIRONMENTAL	136-USEPAREGIONV	T38046	105840WI	33	Spwaste Solid Oth-Tons	Special Waste Solid Other	WI	TON	28.25
12/24/2011	1004864	0003610	99661623001	LEE & RYAN ENVIRONMENTAL	136-USEPAREGIONV	T38047	105840WI	686	Spwaste Solid Oth-Tons	Special Waste Solid Other	WI	TON	23.84
12/24/2011	1004866	0003610	99661623001	LEE & RYAN ENVIRONMENTAL	136-USEPAREGIONV	T38048	105840WI	63	Spwaste Solid Oth-Tons	Special Waste Solid Other	WI	TON	21.59
12/24/2011	1004867	0003610	99661623001	LEE & RYAN ENVIRONMENTAL	136-USEPAREGIONV	T38049	105840WI	61	Spwaste Solid Oth-Tons	Special Waste Solid Other	WI	TON	26.22
12/23/2011	1004868	0003610	99661623001	LEE & RYAN ENVIRONMENTAL	136-USEPAREGIONV	T43482	105840WI	61	Spwaste Solid Oth-Tons	Special Waste Solid Other	WI	TON	27.65
12/24/2011	1004871	0003610	99661623001	LEE & RYAN ENVIRONMENTAL	136-USEPAREGIONV	T38050	105840WI	97	Spwaste Solid Oth-Tons	Special Waste Solid Other	WI	TON	20.1
12/24/2011	1004872	0003610	99661623001	LEE & RYAN ENVIRONMENTAL	136-USEPAREGIONV	T38051	105840WI	104	Spwaste Solid Oth-Tons	Special Waste Solid Other	WI	TON	26.77
12/24/2011	1004873	0003610	99661623001	LEE & RYAN ENVIRONMENTAL	136-USEPAREGIONV	T38052	105840WI	T2	Spwaste Solid Oth-Tons	Special Waste Solid Other	WI	TON	20.9
12/23/2011	1004874	0003610	99661623001	LEE & RYAN ENVIRONMENTAL	136-USEPAREGIONV	T43479	105840WI	18	Spwaste Solid Oth-Tons	Special Waste Solid Other	WI	TON	22.87
12/24/2011	1004875	0003610	99661623001	LEE & RYAN ENVIRONMENTAL	136-USEPAREGIONV	T38053	105840WI	R2	Spwaste Solid Oth-Tons	Special Waste Solid Other	WI	TON	20.01
12/23/2011	1004876	0003610	99661623001	LEE & RYAN ENVIRONMENTAL	136-USEPAREGIONV	T43481	105840WI	104	Spwaste Solid Oth-Tons	Special Waste Solid Other	WI	TON	21.94
12/24/2011	1004877	0003610	99661623001	LEE & RYAN ENVIRONMENTAL	136-USEPAREGIONV	T38055	105840WI	81	Spwaste Solid Oth-Tons	Special Waste Solid Other	WI	TON	17.36
12/24/2011	1004878	0003610	99661623001	LEE & RYAN ENVIRONMENTAL	136-USEPAREGIONV	T38054	105840WI	83	Spwaste Solid Oth-Tons	Special Waste Solid Other	WI	TON	27.56
12/24/2011	1004879	0003610	99661623001	LEE & RYAN ENVIRONMENTAL	136-USEPAREGIONV	T38056	105840WI	18	Spwaste Solid Oth-Tons	Special Waste Solid Other	WI	TON	18.67
12/24/2011	1004884	0003610	99661623001	LEE & RYAN ENVIRONMENTAL	136-USEPAREGIONV	T38058	105840WI	W202	Spwaste Solid Oth-Tons	Special Waste Solid Other	WI	TON	19.69
12/24/2011	1004885	0003610	99661623001	LEE & RYAN ENVIRONMENTAL	136-USEPAREGIONV	T38057	105840WI	W303	Spwaste Solid Oth-Tons	Special Waste Solid Other	WI	TON	24.82
12/24/2011	1004886	0003610	99661623001	LEE & RYAN ENVIRONMENTAL	136-USEPAREGIONV	T38059	105840WI	85	Spwaste Solid Oth-Tons	Special Waste Solid Other	WI	TON	21.58
12/24/2011	1004887	0003610	99661623001	LEE & RYAN ENVIRONMENTAL	136-USEPAREGIONV	T38060	105840WI	84	Spwaste Solid Oth-Tons	Special Waste Solid Other	WI	TON	20.3
12/24/2011	1004888	0003610	99661623001	LEE & RYAN ENVIRONMENTAL	136-USEPAREGIONV	T38061	105840WI	33	Spwaste Solid Oth-Tons	Special Waste Solid Other	WI	TON	25.76
12/24/2011	1004889	0003610	99661623001	LEE & RYAN ENVIRONMENTAL	136-USEPAREGIONV	T38062	105840WI	686	Spwaste Solid Oth-Tons	Special Waste Solid Other	WI	TON	19.68
12/23/2011	1004890	0003610	99661623001	LEE & RYAN ENVIRONMENTAL	136-USEPAREGIONV	T43476	105840WI	69	Spwaste Solid Oth-Tons	Special Waste Solid Other	WI	TON	21.94
12/24/2011	1004891	0003610	99661623001	LEE & RYAN ENVIRONMENTAL	136-USEPAREGIONV	T38063	105840WI	61	Spwaste Solid Oth-Tons	Special Waste Solid Other	WI	TON	22.86
12/23/2011	1004892	0003610	99661623001	LEE & RYAN ENVIRONMENTAL	136-USEPAREGIONV	T43478	105840WI	686	Spwaste Solid Oth-Tons	Special Waste Solid Other	WI	TON	26.3
12/24/2011	1004893	0003610	99661623001	LEE & RYAN ENVIRONMENTAL	136-USEPAREGIONV	T38065	105840WI	63	Spwaste Solid Oth-Tons	Special Waste Solid Other	WI	TON	21.24
12/23/2011	1004894	0003610	99661623001	LEE & RYAN ENVIRONMENTAL	136-USEPAREGIONV	T43477	105840WI	84	Spwaste Solid Oth-Tons	Special Waste Solid Other	WI	TON	25.64
12/24/2011	1004895	0003610	99661623001	LEE & RYAN ENVIRONMENTAL	136-USEPAREGIONV	T38066	105840WI	97	Spwaste Solid Oth-Tons	Special Waste Solid Other	WI	TON	20.84
12/23/2011	1004896	0003610	99661623001	LEE & RYAN ENVIRONMENTAL	136-USEPAREGIONV	T43475	105840WI	R2	Spwaste Solid Oth-Tons	Special Waste Solid Other	WI	TON	24.66
12/24/2011	1004897	0003610	99661623001	LEE & RYAN ENVIRONMENTAL	136-USEPAREGIONV	T38067	105840WI	104	Spwaste Solid Oth-Tons	Special Waste Solid Other	WI	TON	21.73
12/24/2011	1004898	0003610	99661623001	LEE & RYAN ENVIRONMENTAL	136-USEPAREGIONV	T38068	105840WI	T2	Spwaste Solid Oth-Tons	Special Waste Solid Other	WI	TON	23.03
12/24/2011	1004899	0003610	99661623001	LEE & RYAN ENVIRONMENTAL	136-USEPAREGIONV	T38069	105840WI	18	Spwaste Solid Oth-Tons	Special Waste Solid Other	WI	TON	22.87
12/23/2011	1004900	0003610	99661623001	LEE & RYAN ENVIRONMENTAL	136-USEPAREGIONV	T43474	105840WI	W303	Spwaste Solid Oth-Tons	Special Waste Solid Other	WI	TON	26.22
12/24/2011	1004901	0003610	99661623001	LEE & RYAN ENVIRONMENTAL	136-USEPAREGIONV	T38070	105840WI	81	Spwaste Solid Oth-Tons	Special Waste Solid Other	WI	TON	25.25
12/23/2011	1004902	0003610	99661623001	LEE & RYAN ENVIRONMENTAL	136-USEPAREGIONV	T43473	105840WI	63	Spwaste Solid Oth-Tons	Special Waste Solid Other	WI	TON	25.8
12/24/2011	1004904	0003610	99661623001	LEE & RYAN ENVIRONMENTAL	136-USEPAREGIONV	T38072	105840WI	W202	Spwaste Solid Oth-Tons	Special Waste Solid Other	WI	TON	21.96
12/24/2011	1004905	0003610	99661623001	LEE & RYAN ENVIRONMENTAL	136-USEPAREGIONV	T38071	105840WI	W303	Spwaste Solid Oth-Tons	Special Waste Solid Other	WI	TON	21.78
12/23/2011	1004906	0003610	99661623001	LEE & RYAN ENVIRONMENTAL	136-USEPAREGIONV	T43471	105840WI	110	Spwaste Solid Oth-Tons	Special Waste Solid Other	WI	TON	25.72
12/23/2011	1004908	0003610	99661623001	LEE & RYAN ENVIRONMENTAL	136-USEPAREGIONV	T43472	105840WI	T2	Spwaste Solid Oth-Tons	Special Waste Solid Other	WI	TON	25.32
12/23/2011	1004909	0003610	99661623001	LEE & RYAN ENVIRONMENTAL	136-USEPAREGIONV	T43470	105840WI	70	Spwaste Solid Oth-Tons	Special Waste Solid Other	WI	TON	26.15
12/24/2011	1004910	0003610	99661623001	LEE & RYAN ENVIRONMENTAL	136-USEPAREGIONV	T38073	105840WI	R2	Spwaste Solid Oth-Tons	Special Waste Solid Other	WI	TON	22.35
12/23/2011	1004911	0003610	99661623001	LEE & RYAN ENVIRONMENTAL	136-USEPAREGIONV	T43469	105840WI	83	Spwaste Solid Oth-Tons	Special Waste Solid Other	WI	TON	22.54
12/23/2011	1004912	0003610	99661623001	LEE & RYAN ENVIRONMENTAL	136-USEPAREGIONV	T43468	105840WI	82	Spwaste Solid Oth-Tons	Special Waste Solid Other	WI	TON	23.11

Ticket Date	Ticket ID	Cust Code	MAS Unique ID	Customer	Generator	Manifest	Profile	Truck	Material	Material Description	Origin	Rate Unit	Tons
12/23/2011	1004913	0003610	99661623001	LEE & RYAN ENVIRONMENTAL	136-USEPAREGIONV	T43467	105840WI	81	Spwaste Solid Oth-Tons	Special Waste Solid Other	WI	TON	25.18
12/24/2011	1004914	0003610	99661623001	LEE & RYAN ENVIRONMENTAL	136-USEPAREGIONV	T38074	105840WI	85	Spwaste Solid Oth-Tons	Special Waste Solid Other	WI	TON	21.39
12/24/2011	1004915	0003610	99661623001	LEE & RYAN ENVIRONMENTAL	136-USEPAREGIONV	T38075	105840WI	84	Spwaste Solid Oth-Tons	Special Waste Solid Other	WI	TON	23.17
12/23/2011	1004916	0003610	99661623001	LEE & RYAN ENVIRONMENTAL	136-USEPAREGIONV	T43466	105840WI	214	Spwaste Solid Oth-Tons	Special Waste Solid Other	WI	TON	23.62
12/24/2011	1004917	0003610	99661623001	LEE & RYAN ENVIRONMENTAL	136-USEPAREGIONV	T38076	105840WI	686	Spwaste Solid Oth-Tons	Special Waste Solid Other	WI	TON	21.33
12/24/2011	1004918	0003610	99661623001	LEE & RYAN ENVIRONMENTAL	136-USEPAREGIONV	T38077	105840WI	33	Spwaste Solid Oth-Tons	Special Waste Solid Other	WI	TON	21.88
12/23/2011	1004919	0003610	99661623001	LEE & RYAN ENVIRONMENTAL	136-USEPAREGIONV	T43465	105840WI	80	Spwaste Solid Oth-Tons	Special Waste Solid Other	WI	TON	22.94
12/23/2011	1004920	0003610	99661623001	LEE & RYAN ENVIRONMENTAL	136-USEPAREGIONV	T43464	105840WI	99	Spwaste Solid Oth-Tons	Special Waste Solid Other	WI	TON	25.64
12/23/2011	1005049	0003610	99661623001	LEE & RYAN ENVIRONMENTAL	136-USEPAREGIONV	T43463	105840WI	61	Spwaste Solid Oth-Tons	Special Waste Solid Other	WI	TON	23.87
12/23/2011	1005051	0003610	99661623001	LEE & RYAN ENVIRONMENTAL	136-USEPAREGIONV	T43460	105840WI	43	Spwaste Solid Oth-Tons	Special Waste Solid Other	WI	TON	25.4
12/23/2011	1005052	0003610	99661623001	LEE & RYAN ENVIRONMENTAL	136-USEPAREGIONV	T43459	105840WI	84	Spwaste Solid Oth-Tons	Special Waste Solid Other	WI	TON	20.17
12/23/2011	1005053	0003610	99661623001	LEE & RYAN ENVIRONMENTAL	136-USEPAREGIONV	T43458	105840WI	104	Spwaste Solid Oth-Tons	Special Waste Solid Other	WI	TON	25.02
12/23/2011	1005054	0003610	99661623001	LEE & RYAN ENVIRONMENTAL	136-USEPAREGIONV	T43457	105840WI	69	Spwaste Solid Oth-Tons	Special Waste Solid Other	WI	TON	21.35
12/23/2011	1005055	0003610	99661623001	LEE & RYAN ENVIRONMENTAL	136-USEPAREGIONV	T43456	105840WI	R2	Spwaste Solid Oth-Tons	Special Waste Solid Other	WI	TON	22.37
12/23/2011	1005058	0003610	99661623001	LEE & RYAN ENVIRONMENTAL	136-USEPAREGIONV	T43461	105840WI	18	Spwaste Solid Oth-Tons	Special Waste Solid Other	WI	TON	31.75
12/23/2011	1005059	0003610	99661623001	LEE & RYAN ENVIRONMENTAL	136-USEPAREGIONV	T43462	105840WI	686	Spwaste Solid Oth-Tons	Special Waste Solid Other	WI	TON	26.06
12/23/2011	1005062	0003610	99661623001	LEE & RYAN ENVIRONMENTAL	136-USEPAREGIONV	T43480	105840WI	43	Spwaste Solid Oth-Tons	Special Waste Solid Other	WI	TON	24.65
12/27/2011	1005112	0003610	99661623001	LEE & RYAN ENVIRONMENTAL	136-USEPAREGIONV	T38078	105840WI	70	Spwaste Solid Oth-Tons	Special Waste Solid Other	WI	TON	20.55
12/27/2011	1005113	0003610	99661623001	LEE & RYAN ENVIRONMENTAL	136-USEPAREGIONV	T38079	105840WI	61	Spwaste Solid Oth-Tons	Special Waste Solid Other	WI	TON	26.84
12/27/2011	1005115	0003610	99661623001	LEE & RYAN ENVIRONMENTAL	136-USEPAREGIONV	T38080	105840WI	82	Spwaste Solid Oth-Tons	Special Waste Solid Other	WI	TON	26.03
12/27/2011	1005116	0003610	99661623001	LEE & RYAN ENVIRONMENTAL	136-USEPAREGIONV	T38081	105840WI	43	Spwaste Solid Oth-Tons	Special Waste Solid Other	WI	TON	15.98
12/27/2011	1005117	0003610	99661623001	LEE & RYAN ENVIRONMENTAL	136-USEPAREGIONV	T37964	105840WI	99	Spwaste Solid Oth-Tons	Special Waste Solid Other	WI	TON	25.15
12/27/2011	1005118	0003610	99661623001	LEE & RYAN ENVIRONMENTAL	136-USEPAREGIONV	T37965	105840WI	80	Spwaste Solid Oth-Tons	Special Waste Solid Other	WI	TON	20.9
12/27/2011	1005119	0003610	99661623001	LEE & RYAN ENVIRONMENTAL	136-USEPAREGIONV	T37966	105840WI	83	Spwaste Solid Oth-Tons	Special Waste Solid Other	WI	TON	19.73
12/27/2011	1005120	0003610	99661623001	LEE & RYAN ENVIRONMENTAL	136-USEPAREGIONV	T37967	105840WI	81	Spwaste Solid Oth-Tons	Special Waste Solid Other	WI	TON	26.33
12/27/2011	1005121	0003610	99661623001	LEE & RYAN ENVIRONMENTAL	136-USEPAREGIONV	T37968	105840WI	686	Spwaste Solid Oth-Tons	Special Waste Solid Other	WI	TON	18.78
12/27/2011	1005125	0003610	99661623001	LEE & RYAN ENVIRONMENTAL	136-USEPAREGIONV	T37969	105840WI	W303	Spwaste Solid Oth-Tons	Special Waste Solid Other	WI	TON	24.93
12/27/2011	1005126	0003610	99661623001	LEE & RYAN ENVIRONMENTAL	136-USEPAREGIONV	T37997	105840WI	33	Spwaste Solid Oth-Tons	Special Waste Solid Other	WI	TON	22.49
12/27/2011	1005128	0003610	99661623001	LEE & RYAN ENVIRONMENTAL	136-USEPAREGIONV	T37970	105840WI	TF99	Spwaste Solid Oth-Tons	Special Waste Solid Other	WI	TON	27.79
12/27/2011	1005129	0003610	99661623001	LEE & RYAN ENVIRONMENTAL	136-USEPAREGIONV	T37971	105840WI	W606	Spwaste Solid Oth-Tons	Special Waste Solid Other	WI	TON	18.37
12/27/2011	1005133	0003610	99661623001	LEE & RYAN ENVIRONMENTAL	136-USEPAREGIONV	T37972	105840WI	105	Spwaste Solid Oth-Tons	Special Waste Solid Other	WI	TON	30.73
12/27/2011	1005134	0003610	99661623001	LEE & RYAN ENVIRONMENTAL	136-USEPAREGIONV	T37973	105840WI	84	Spwaste Solid Oth-Tons	Special Waste Solid Other	WI	TON	20.36
12/27/2011	1005136	0003610	99661623001	LEE & RYAN ENVIRONMENTAL	136-USEPAREGIONV	T37974	105840WI	63	Spwaste Solid Oth-Tons	Special Waste Solid Other	WI	TON	30.43
12/27/2011	1005140	0003610	99661623001	LEE & RYAN ENVIRONMENTAL	136-USEPAREGIONV	T37975	105840WI	72	Spwaste Solid Oth-Tons	Special Waste Solid Other	WI	TON	19.28
12/27/2011	1005145	0003610	99661623001	LEE & RYAN ENVIRONMENTAL	136-USEPAREGIONV	T37976	105840WI	70	Spwaste Solid Oth-Tons	Special Waste Solid Other	WI	TON	22.81
12/27/2011	1005149	0003610	99661623001	LEE & RYAN ENVIRONMENTAL	136-USEPAREGIONV	T37977	105840WI	61	Spwaste Solid Oth-Tons	Special Waste Solid Other	WI	TON	27.19
12/27/2011	1005150	0003610	99661623001	LEE & RYAN ENVIRONMENTAL	136-USEPAREGIONV	T37979	105840WI	82	Spwaste Solid Oth-Tons	Special Waste Solid Other	WI	TON	27.2
12/27/2011	1005152	0003610	99661623001	LEE & RYAN ENVIRONMENTAL	136-USEPAREGIONV	T37978	105840WI	43	Spwaste Solid Oth-Tons	Special Waste Solid Other	WI	TON	26.57
12/27/2011	1005153	0003610	99661623001	LEE & RYAN ENVIRONMENTAL	136-USEPAREGIONV	T37980	105840WI	99	Spwaste Solid Oth-Tons	Special Waste Solid Other	WI	TON	24.06
12/27/2011	1005156	0003610	99661623001	LEE & RYAN ENVIRONMENTAL	136-USEPAREGIONV	T37981	105840WI	83	Spwaste Solid Oth-Tons	Special Waste Solid Other	WI	TON	25.74
12/27/2011	1005157	0003610	99661623001	LEE & RYAN ENVIRONMENTAL	136-USEPAREGIONV	T37982	105840WI	686	Spwaste Solid Oth-Tons	Special Waste Solid Other	WI	TON	23.34
12/27/2011	1005158	0003610	99661623001	LEE & RYAN ENVIRONMENTAL	136-USEPAREGIONV	37983	105840WI	81	Spwaste Solid Oth-Tons	Special Waste Solid Other	WI	TON	22.09
12/27/2011	1005160	0003610	99661623001	LEE & RYAN ENVIRONMENTAL	136-USEPAREGIONV	37984	105840WI	W303	Spwaste Solid Oth-Tons	Special Waste Solid Other	WI	TON	23.88

Ticket Date	Ticket ID	Cust Code	MAS Unique ID	Customer	Generator	Manifest	Profile	Truck	Material	Material Description	Origin	Rate Unit	Tons
12/27/2011	1005162	0003610	99661623001	LEE & RYAN ENVIRONMENTAL	136-USEPAREGIONV	37986	105840WI	33	Spwaste Solid Oth-Tons	Special Waste Solid Other	WI	TON	26.4
12/27/2011	1005163	0003610	99661623001	LEE & RYAN ENVIRONMENTAL	136-USEPAREGIONV	37985	105840WI	80	Spwaste Solid Oth-Tons	Special Waste Solid Other	WI	TON	19.96
12/27/2011	1005164	0003610	99661623001	LEE & RYAN ENVIRONMENTAL	136-USEPAREGIONV	37987	105840WI	TF99	Spwaste Solid Oth-Tons	Special Waste Solid Other	WI	TON	26.02
12/27/2011	1005165	0003610	99661623001	LEE & RYAN ENVIRONMENTAL	136-USEPAREGIONV	37988	105840WI	W606	Spwaste Solid Oth-Tons	Special Waste Solid Other	WI	TON	22.25
12/27/2011	1005168	0003610	99661623001	LEE & RYAN ENVIRONMENTAL	136-USEPAREGIONV	37989	105840WI	TF105	Spwaste Solid Oth-Tons	Special Waste Solid Other	WI	TON	24.66
12/27/2011	1005169	0003610	99661623001	LEE & RYAN ENVIRONMENTAL	136-USEPAREGIONV	37990	105840WI	84	Spwaste Solid Oth-Tons	Special Waste Solid Other	WI	TON	23.85
12/27/2011	1005172	0003610	99661623001	LEE & RYAN ENVIRONMENTAL	136-USEPAREGIONV	37991	105840WI	63	Spwaste Solid Oth-Tons	Special Waste Solid Other	WI	TON	26.59
12/27/2011	1005175	0003610	99661623001	LEE & RYAN ENVIRONMENTAL	136-USEPAREGIONV	37992	105840WI	T2	Spwaste Solid Oth-Tons	Special Waste Solid Other	WI	TON	21.28
12/27/2011	1005181	0003610	99661623001	LEE & RYAN ENVIRONMENTAL	136-USEPAREGIONV	37993	105840WI	70	Spwaste Solid Oth-Tons	Special Waste Solid Other	WI	TON	23.69
12/27/2011	1005184	0003610	99661623001	LEE & RYAN ENVIRONMENTAL	136-USEPAREGIONV	37994	105840WI	RR61	Spwaste Solid Oth-Tons	Special Waste Solid Other	WI	TON	21.32
12/27/2011	1005187	0003610	99661623001	LEE & RYAN ENVIRONMENTAL	136-USEPAREGIONV	37995	105840WI	82	Spwaste Solid Oth-Tons	Special Waste Solid Other	WI	TON	22.91
12/27/2011	1005192	0003610	99661623001	LEE & RYAN ENVIRONMENTAL	136-USEPAREGIONV	37996	105840WI	99	Spwaste Solid Oth-Tons	Special Waste Solid Other	WI	TON	24.11
12/27/2011	1005193	0003610	99661623001	LEE & RYAN ENVIRONMENTAL	136-USEPAREGIONV	38064	105840WI	43	Spwaste Solid Oth-Tons	Special Waste Solid Other	WI	TON	26.39
12/27/2011	1005194	0003610	99661623001	LEE & RYAN ENVIRONMENTAL	136-USEPAREGIONV	37998	105840WI	83	Spwaste Solid Oth-Tons	Special Waste Solid Other	WI	TON	23.69
12/27/2011	1005196	0003610	99661623001	LEE & RYAN ENVIRONMENTAL	136-USEPAREGIONV	37999	105840WI	686	Spwaste Solid Oth-Tons	Special Waste Solid Other	WI	TON	24.94
12/27/2011	1005198	0003610	99661623001	LEE & RYAN ENVIRONMENTAL	136-USEPAREGIONV	38000	105840WI	81	Spwaste Solid Oth-Tons	Special Waste Solid Other	WI	TON	22.93
12/27/2011	1005201	0003610	99661623001	LEE & RYAN ENVIRONMENTAL	136-USEPAREGIONV	38001	105840WI	80	Spwaste Solid Oth-Tons	Special Waste Solid Other	WI	TON	25.04
12/27/2011	1005203	0003610	99661623001	LEE & RYAN ENVIRONMENTAL	136-USEPAREGIONV	38002	105840WI	TF99	Spwaste Solid Oth-Tons	Special Waste Solid Other	WI	TON	21
12/27/2011	1005208	0003610	99661623001	LEE & RYAN ENVIRONMENTAL	136-USEPAREGIONV	38003	105840WI	33	Spwaste Solid Oth-Tons	Special Waste Solid Other	WI	TON	26.5
12/27/2011	1005213	0003610	99661623001	LEE & RYAN ENVIRONMENTAL	136-USEPAREGIONV	38004	105840WI	W303	Spwaste Solid Oth-Tons	Special Waste Solid Other	WI	TON	21.54
12/27/2011	1005214	0003610	99661623001	LEE & RYAN ENVIRONMENTAL	136-USEPAREGIONV	38005	105840WI	70	Spwaste Solid Oth-Tons	Special Waste Solid Other	WI	TON	22.59
12/27/2011	1005220	0003610	99661623001	LEE & RYAN ENVIRONMENTAL	136-USEPAREGIONV	38006	105840WI	TF105	Spwaste Solid Oth-Tons	Special Waste Solid Other	WI	TON	22.9
12/27/2011	1005221	0003610	99661623001	LEE & RYAN ENVIRONMENTAL	136-USEPAREGIONV	38007	105840WI	84	Spwaste Solid Oth-Tons	Special Waste Solid Other	WI	TON	22.65
12/27/2011	1005223	0003610	99661623001	LEE & RYAN ENVIRONMENTAL	136-USEPAREGIONV	38008	105840WI	63	Spwaste Solid Oth-Tons	Special Waste Solid Other	WI	TON	23.96
12/27/2011	1005236	0003610	99661623001	LEE & RYAN ENVIRONMENTAL	136-USEPAREGIONV	38009	105840WI	W606	Spwaste Solid Oth-Tons	Special Waste Solid Other	WI	TON	22.01
12/27/2011	1005246	0003610	99661623001	LEE & RYAN ENVIRONMENTAL	136-USEPAREGIONV	38011	105840WI	82	Spwaste Solid Oth-Tons	Special Waste Solid Other	WI	TON	21.76
12/27/2011	1005247	0003610	99661623001	LEE & RYAN ENVIRONMENTAL	136-USEPAREGIONV	38010	105840WI	RR61	Spwaste Solid Oth-Tons	Special Waste Solid Other	WI	TON	26.15
12/27/2011	1005251	0003610	99661623001	LEE & RYAN ENVIRONMENTAL	136-USEPAREGIONV	38012	105840WI	83	Spwaste Solid Oth-Tons	Special Waste Solid Other	WI	TON	24.18
12/27/2011	1005253	0003610	99661623001	LEE & RYAN ENVIRONMENTAL	136-USEPAREGIONV	38013	105840WI	43	Spwaste Solid Oth-Tons	Special Waste Solid Other	WI	TON	18.28
12/27/2011	1005254	0003610	99661623001	LEE & RYAN ENVIRONMENTAL	136-USEPAREGIONV	38014	105840WI	CH99	Spwaste Solid Oth-Tons	Special Waste Solid Other	WI	TON	26.05
12/27/2011	1005257	0003610	99661623001	LEE & RYAN ENVIRONMENTAL	136-USEPAREGIONV	38015	105840WI	686	Spwaste Solid Oth-Tons	Special Waste Solid Other	WI	TON	24.59
12/27/2011	1005258	0003610	99661623001	LEE & RYAN ENVIRONMENTAL	136-USEPAREGIONV	38016	105840WI	99	Spwaste Solid Oth-Tons	Special Waste Solid Other	WI	TON	25.43
12/27/2011	1005259	0003610	99661623001	LEE & RYAN ENVIRONMENTAL	136-USEPAREGIONV	38017	105840WI	81	Spwaste Solid Oth-Tons	Special Waste Solid Other	WI	TON	20.51
12/27/2011	1005261	0003610	99661623001	LEE & RYAN ENVIRONMENTAL	136-USEPAREGIONV	38018	105840WI	80	Spwaste Solid Oth-Tons	Special Waste Solid Other	WI	TON	26.08
12/27/2011	1005263	0003610	99661623001	LEE & RYAN ENVIRONMENTAL	136-USEPAREGIONV	38204	105840WI	TF99	Spwaste Solid Oth-Tons	Special Waste Solid Other	WI	TON	20.99
12/27/2011	1005264	0003610	99661623001	LEE & RYAN ENVIRONMENTAL	136-USEPAREGIONV	38203	105840WI	33	Spwaste Solid Oth-Tons	Special Waste Solid Other	WI	TON	23.36
12/27/2011	1005267	0003610	99661623001	LEE & RYAN ENVIRONMENTAL	136-USEPAREGIONV	38205	105840WI	70	Spwaste Solid Oth-Tons	Special Waste Solid Other	WI	TON	19.02
12/27/2011	1005270	0003610	99661623001	LEE & RYAN ENVIRONMENTAL	136-USEPAREGIONV	38206	105840WI	T2	Spwaste Solid Oth-Tons	Special Waste Solid Other	WI	TON	19.66
12/27/2011	1005275	0003610	99661623001	LEE & RYAN ENVIRONMENTAL	136-USEPAREGIONV	37898	105840WI	W303	Spwaste Solid Oth-Tons	Special Waste Solid Other	WI	TON	24.91
12/27/2011	1005278	0003610	99661623001	LEE & RYAN ENVIRONMENTAL	136-USEPAREGIONV	37900	105840WI	84	Spwaste Solid Oth-Tons	Special Waste Solid Other	WI	TON	23.26
12/27/2011	1005280	0003610	99661623001	LEE & RYAN ENVIRONMENTAL	136-USEPAREGIONV	37901	105840WI	63	Spwaste Solid Oth-Tons	Special Waste Solid Other	WI	TON	22.61
12/27/2011	1005282	0003610	99661623001	LEE & RYAN ENVIRONMENTAL	136-USEPAREGIONV	37904	105840WI	82	Spwaste Solid Oth-Tons	Special Waste Solid Other	WI	TON	24.56
12/27/2011	1005283	0003610	99661623001	LEE & RYAN ENVIRONMENTAL	136-USEPAREGIONV	37903	105840WI	RR61	Spwaste Solid Oth-Tons	Special Waste Solid Other	WI	TON	24.69

Ticket Date	Ticket ID	Cust Code	MAS Unique ID	Customer	Generator	Manifest	Profile	Truck	Material	Material Description	Origin	Rate Unit	Tons
12/27/2011	1005285	0003610	99661623001	LEE & RYAN ENVIRONMENTAL	136-USEPAREGIONV	37905	105840WI	83	Spwaste Solid Oth-Tons	Special Waste Solid Other	WI	TON	22.53
12/27/2011	1005287	0003610	99661623001	LEE & RYAN ENVIRONMENTAL	136-USEPAREGIONV	37906	105840WI	686	Spwaste Solid Oth-Tons	Special Waste Solid Other	WI	TON	22.11
12/27/2011	1005290	0003610	99661623001	LEE & RYAN ENVIRONMENTAL	136-USEPAREGIONV	37907	105840WI	43	Spwaste Solid Oth-Tons	Special Waste Solid Other	WI	TON	26.87
12/27/2011	1005291	0003610	99661623001	LEE & RYAN ENVIRONMENTAL	136-USEPAREGIONV	37908	105840WI	CH99	Spwaste Solid Oth-Tons	Special Waste Solid Other	WI	TON	24.11
12/27/2011	1005293	0003610	99661623001	LEE & RYAN ENVIRONMENTAL	136-USEPAREGIONV	37909	105840WI	99	Spwaste Solid Oth-Tons	Special Waste Solid Other	WI	TON	21.5
12/27/2011	1005294	0003610	99661623001	LEE & RYAN ENVIRONMENTAL	136-USEPAREGIONV	37910	105840WI	81	Spwaste Solid Oth-Tons	Special Waste Solid Other	WI	TON	23.27
12/27/2011	1005295	0003610	99661623001	LEE & RYAN ENVIRONMENTAL	136-USEPAREGIONV	37911	105840WI	80	Spwaste Solid Oth-Tons	Special Waste Solid Other	WI	TON	25.88
12/27/2011	1005296	0003610	99661623001	LEE & RYAN ENVIRONMENTAL	136-USEPAREGIONV	37912	105840WI	TF99	Spwaste Solid Oth-Tons	Special Waste Solid Other	WI	TON	18.33
12/27/2011	1005297	0003610	99661623001	LEE & RYAN ENVIRONMENTAL	136-USEPAREGIONV	37902	105840WI	W606	Spwaste Solid Oth-Tons	Special Waste Solid Other	WI	TON	22.8
12/27/2011	1005298	0003610	99661623001	LEE & RYAN ENVIRONMENTAL	136-USEPAREGIONV	37913	105840WI	33	Spwaste Solid Oth-Tons	Special Waste Solid Other	WI	TON	22.64
12/27/2011	1005300	0003610	99661623001	LEE & RYAN ENVIRONMENTAL	136-USEPAREGIONV	37914	105840WI	70	Spwaste Solid Oth-Tons	Special Waste Solid Other	WI	TON	21.3
12/27/2011	1005304	0003610	99661623001	LEE & RYAN ENVIRONMENTAL	136-USEPAREGIONV	37915	105840WI	T2	Spwaste Solid Oth-Tons	Special Waste Solid Other	WI	TON	22.78
12/27/2011	1005312	0003610	99661623001	LEE & RYAN ENVIRONMENTAL	136-USEPAREGIONV	37917	105840WI	84	Spwaste Solid Oth-Tons	Special Waste Solid Other	WI	TON	24.95
12/27/2011	1005315	0003610	99661623001	LEE & RYAN ENVIRONMENTAL	136-USEPAREGIONV	37916	105840WI	W303	Spwaste Solid Oth-Tons	Special Waste Solid Other	WI	TON	24.83
12/27/2011	1005316	0003610	99661623001	LEE & RYAN ENVIRONMENTAL	136-USEPAREGIONV	37918	105840WI	63	Spwaste Solid Oth-Tons	Special Waste Solid Other	WI	TON	23.86
12/27/2011	1005318	0003610	99661623001	LEE & RYAN ENVIRONMENTAL	136-USEPAREGIONV	37920	105840WI	686	Spwaste Solid Oth-Tons	Special Waste Solid Other	WI	TON	23.62
12/27/2011	1005319	0003610	99661623001	LEE & RYAN ENVIRONMENTAL	136-USEPAREGIONV	37919	105840WI	RR61	Spwaste Solid Oth-Tons	Special Waste Solid Other	WI	TON	25.8
12/27/2011	1005322	0003610	99661623001	LEE & RYAN ENVIRONMENTAL	136-USEPAREGIONV	37921	105840WI	82	Spwaste Solid Oth-Tons	Special Waste Solid Other	WI	TON	25.14
12/27/2011	1005324	0003610	99661623001	LEE & RYAN ENVIRONMENTAL	136-USEPAREGIONV	37922	105840WI	83	Spwaste Solid Oth-Tons	Special Waste Solid Other	WI	TON	21.76
12/27/2011	1005328	0003610	99661623001	LEE & RYAN ENVIRONMENTAL	136-USEPAREGIONV	37923	105840WI	CH99	Spwaste Solid Oth-Tons	Special Waste Solid Other	WI	TON	22.81
12/27/2011	1005329	0003610	99661623001	LEE & RYAN ENVIRONMENTAL	136-USEPAREGIONV	37924	105840WI	43	Spwaste Solid Oth-Tons	Special Waste Solid Other	WI	TON	23.74
12/27/2011	1005330	0003610	99661623001	LEE & RYAN ENVIRONMENTAL	136-USEPAREGIONV	37925	105840WI	99	Spwaste Solid Oth-Tons	Special Waste Solid Other	WI	TON	21.26
12/27/2011	1005331	0003610	99661623001	LEE & RYAN ENVIRONMENTAL	136-USEPAREGIONV	37926	105840WI	81	Spwaste Solid Oth-Tons	Special Waste Solid Other	WI	TON	22.48
12/27/2011	1005334	0003610	99661623001	LEE & RYAN ENVIRONMENTAL	136-USEPAREGIONV	37927	105840WI	W606	Spwaste Solid Oth-Tons	Special Waste Solid Other	WI	TON	24
12/27/2011	1005336	0003610	99661623001	LEE & RYAN ENVIRONMENTAL	136-USEPAREGIONV	37928	105840WI	80	Spwaste Solid Oth-Tons	Special Waste Solid Other	WI	TON	21.19
12/27/2011	1005338	0003610	99661623001	LEE & RYAN ENVIRONMENTAL	136-USEPAREGIONV	37929	105840WI	TF99	Spwaste Solid Oth-Tons	Special Waste Solid Other	WI	TON	22.16
12/27/2011	1005339	0003610	99661623001	LEE & RYAN ENVIRONMENTAL	136-USEPAREGIONV	37931	105840WI	70	Spwaste Solid Oth-Tons	Special Waste Solid Other	WI	TON	21.95
12/27/2011	1005340	0003610	99661623001	LEE & RYAN ENVIRONMENTAL	136-USEPAREGIONV	37930	105840WI	33	Spwaste Solid Oth-Tons	Special Waste Solid Other	WI	TON	23.99
12/27/2011	1005342	0003610	99661623001	LEE & RYAN ENVIRONMENTAL	136-USEPAREGIONV	37932	105840WI	T2	Spwaste Solid Oth-Tons	Special Waste Solid Other	WI	TON	21.72
12/27/2011	1005346	0003610	99661623001	LEE & RYAN ENVIRONMENTAL	136-USEPAREGIONV	37933	105840WI	102	Spwaste Solid Oth-Tons	Special Waste Solid Other	WI	TON	21.24
12/27/2011	1005349	0003610	99661623001	LEE & RYAN ENVIRONMENTAL	136-USEPAREGIONV	37934	105840WI	84	Spwaste Solid Oth-Tons	Special Waste Solid Other	WI	TON	21.21
12/27/2011	1005354	0003610	99661623001	LEE & RYAN ENVIRONMENTAL	136-USEPAREGIONV	37935	105840WI	686	Spwaste Solid Oth-Tons	Special Waste Solid Other	WI	TON	20.22
12/27/2011	1005355	0003610	99661623001	LEE & RYAN ENVIRONMENTAL	136-USEPAREGIONV	37936	105840WI	W303	Spwaste Solid Oth-Tons	Special Waste Solid Other	WI	TON	21.1
12/27/2011	1005360	0003610	99661623001	LEE & RYAN ENVIRONMENTAL	136-USEPAREGIONV	37937	105840WI	63	Spwaste Solid Oth-Tons	Special Waste Solid Other	WI	TON	26.28
12/27/2011	1005363	0003610	99661623001	LEE & RYAN ENVIRONMENTAL	136-USEPAREGIONV	37938	105840WI	82	Spwaste Solid Oth-Tons	Special Waste Solid Other	WI	TON	19.58
12/27/2011	1005365	0003610	99661623001	LEE & RYAN ENVIRONMENTAL	136-USEPAREGIONV	37939	105840WI	83	Spwaste Solid Oth-Tons	Special Waste Solid Other	WI	TON	21.27
12/27/2011	1005369	0003610	99661623001	LEE & RYAN ENVIRONMENTAL	136-USEPAREGIONV	37940	105840WI	RR61	Spwaste Solid Oth-Tons	Special Waste Solid Other	WI	TON	23.85
12/27/2011	1005373	0003610	99661623001	LEE & RYAN ENVIRONMENTAL	136-USEPAREGIONV	37942	105840WI	CH99	Spwaste Solid Oth-Tons	Special Waste Solid Other	WI	TON	21.53
12/27/2011	1005375	0003610	99661623001	LEE & RYAN ENVIRONMENTAL	136-USEPAREGIONV	37941	105840WI	43	Spwaste Solid Oth-Tons	Special Waste Solid Other	WI	TON	20.48
12/27/2011	1005376	0003610	99661623001	LEE & RYAN ENVIRONMENTAL	136-USEPAREGIONV	37943	105840WI	99	Spwaste Solid Oth-Tons	Special Waste Solid Other	WI	TON	20.6
12/27/2011	1005378	0003610	99661623001	LEE & RYAN ENVIRONMENTAL	136-USEPAREGIONV	37945	105840WI	W606	Spwaste Solid Oth-Tons	Special Waste Solid Other	WI	TON	21.42
12/27/2011	1005380	0003610	99661623001	LEE & RYAN ENVIRONMENTAL	136-USEPAREGIONV	37944	105840WI	81	Spwaste Solid Oth-Tons	Special Waste Solid Other	WI	TON	20.6
12/27/2011	1005381	0003610	99661623001	LEE & RYAN ENVIRONMENTAL	136-USEPAREGIONV	37946	105840WI	70	Spwaste Solid Oth-Tons	Special Waste Solid Other	WI	TON	20.65

Ticket Date	Ticket ID	Cust Code	MAS Unique ID	Customer	Generator	Manifest	Profile	Truck	Material	Material Description	Origin	Rate Unit	Tons
12/27/2011	1005391	0003610	99661623001	LEE & RYAN ENVIRONMENTAL	136-USEPAREGIONV	37947	105840WI	80	Spwaste Solid Oth-Tons	Special Waste Solid Other	WI	TON	22.31
12/27/2011	1005393	0003610	99661623001	LEE & RYAN ENVIRONMENTAL	136-USEPAREGIONV	37948	105840WI	33	Spwaste Solid Oth-Tons	Special Waste Solid Other	WI	TON	24.04
12/27/2011	1005394	0003610	99661623001	LEE & RYAN ENVIRONMENTAL	136-USEPAREGIONV	37949	105840WI	TF99	Spwaste Solid Oth-Tons	Special Waste Solid Other	WI	TON	20.15
12/27/2011	1005396	0003610	99661623001	LEE & RYAN ENVIRONMENTAL	136-USEPAREGIONV	37950	105840WI	T2	Spwaste Solid Oth-Tons	Special Waste Solid Other	WI	TON	19.96
12/27/2011	1005402	0003610	99661623001	LEE & RYAN ENVIRONMENTAL	136-USEPAREGIONV	37951	105840WI	84	Spwaste Solid Oth-Tons	Special Waste Solid Other	WI	TON	20.31
12/27/2011	1005403	0003610	99661623001	LEE & RYAN ENVIRONMENTAL	136-USEPAREGIONV	37952	105840WI	686	Spwaste Solid Oth-Tons	Special Waste Solid Other	WI	TON	24
12/27/2011	1005407	0003610	99661623001	LEE & RYAN ENVIRONMENTAL	136-USEPAREGIONV	37953	105840WI	TF102	Spwaste Solid Oth-Tons	Special Waste Solid Other	WI	TON	21.12
12/27/2011	1005413	0003610	99661623001	LEE & RYAN ENVIRONMENTAL	136-USEPAREGIONV	37954	105840WI	W303	Spwaste Solid Oth-Tons	Special Waste Solid Other	WI	TON	22.82
12/27/2011	1005414	0003610	99661623001	LEE & RYAN ENVIRONMENTAL	136-USEPAREGIONV	37955	105840WI	63	Spwaste Solid Oth-Tons	Special Waste Solid Other	WI	TON	26.19
12/27/2011	1005415	0003610	99661623001	LEE & RYAN ENVIRONMENTAL	136-USEPAREGIONV	37956	105840WI	82	Spwaste Solid Oth-Tons	Special Waste Solid Other	WI	TON	20.17
12/27/2011	1005420	0003610	99661623001	LEE & RYAN ENVIRONMENTAL	136-USEPAREGIONV	37958	105840WI	83	Spwaste Solid Oth-Tons	Special Waste Solid Other	WI	TON	21.48
12/27/2011	1005422	0003610	99661623001	LEE & RYAN ENVIRONMENTAL	136-USEPAREGIONV	37957	105840WI	RR61	Spwaste Solid Oth-Tons	Special Waste Solid Other	WI	TON	20.56
12/27/2011	1005429	0003610	99661623001	LEE & RYAN ENVIRONMENTAL	136-USEPAREGIONV	37959	105840WI	99	Spwaste Solid Oth-Tons	Special Waste Solid Other	WI	TON	22.62
12/27/2011	1005432	0003610	99661623001	LEE & RYAN ENVIRONMENTAL	136-USEPAREGIONV	37961	105840WI	CH99	Spwaste Solid Oth-Tons	Special Waste Solid Other	WI	TON	23.74
12/27/2011	1005433	0003610	99661623001	LEE & RYAN ENVIRONMENTAL	136-USEPAREGIONV	37960	105840WI	43	Spwaste Solid Oth-Tons	Special Waste Solid Other	WI	TON	25.23
12/27/2011	1005438	0003610	99661623001	LEE & RYAN ENVIRONMENTAL	136-USEPAREGIONV	37962	105840WI	70	Spwaste Solid Oth-Tons	Special Waste Solid Other	WI	TON	23.75
12/27/2011	1005439	0003610	99661623001	LEE & RYAN ENVIRONMENTAL	136-USEPAREGIONV	37963	105840WI	81	Spwaste Solid Oth-Tons	Special Waste Solid Other	WI	TON	22.51
12/27/2011	1005441	0003610	99661623001	LEE & RYAN ENVIRONMENTAL	136-USEPAREGIONV	39551	105840WI	33	Spwaste Solid Oth-Tons	Special Waste Solid Other	WI	TON	24.43
12/27/2011	1005444	0003610	99661623001	LEE & RYAN ENVIRONMENTAL	136-USEPAREGIONV	39548	105840WI	TF99	Spwaste Solid Oth-Tons	Special Waste Solid Other	WI	TON	20.64
12/27/2011	1005445	0003610	99661623001	LEE & RYAN ENVIRONMENTAL	136-USEPAREGIONV	39549	105840WI	W606	Spwaste Solid Oth-Tons	Special Waste Solid Other	WI	TON	22.57
12/27/2011	1005448	0003610	99661623001	LEE & RYAN ENVIRONMENTAL	136-USEPAREGIONV	39547	105840WI	T2	Spwaste Solid Oth-Tons	Special Waste Solid Other	WI	TON	22.59
12/27/2011	1005453	0003610	99661623001	LEE & RYAN ENVIRONMENTAL	136-USEPAREGIONV	39550	105840WI	83	Spwaste Solid Oth-Tons	Special Waste Solid Other	WI	TON	22.14
12/27/2011	1005454	0003610	99661623001	LEE & RYAN ENVIRONMENTAL	136-USEPAREGIONV	39546	105840WI	84	Spwaste Solid Oth-Tons	Special Waste Solid Other	WI	TON	18.95
12/27/2011	1005455	0003610	99661623001	LEE & RYAN ENVIRONMENTAL	136-USEPAREGIONV	39545	105840WI	686	Spwaste Solid Oth-Tons	Special Waste Solid Other	WI	TON	23.47
12/27/2011	1005460	0003610	99661623001	LEE & RYAN ENVIRONMENTAL	136-USEPAREGIONV	39544	105840WI	TF102	Spwaste Solid Oth-Tons	Special Waste Solid Other	WI	TON	23.49
12/27/2011	1005462	0003610	99661623001	LEE & RYAN ENVIRONMENTAL	136-USEPAREGIONV	39543	105840WI	W303	Spwaste Solid Oth-Tons	Special Waste Solid Other	WI	TON	23.63
12/27/2011	1005464	0003610	99661623001	LEE & RYAN ENVIRONMENTAL	136-USEPAREGIONV	39541	105840WI	82	Spwaste Solid Oth-Tons	Special Waste Solid Other	WI	TON	21.19
12/27/2011	1005466	0003610	99661623001	LEE & RYAN ENVIRONMENTAL	136-USEPAREGIONV	39542	105840WI	63	Spwaste Solid Oth-Tons	Special Waste Solid Other	WI	TON	24.19
12/27/2011	1005469	0003610	99661623001	LEE & RYAN ENVIRONMENTAL	136-USEPAREGIONV	39540	105840WI	83	Spwaste Solid Oth-Tons	Special Waste Solid Other	WI	TON	23.05
12/27/2011	1005472	0003610	99661623001	LEE & RYAN ENVIRONMENTAL	136-USEPAREGIONV	39539	105840WI	RR61	Spwaste Solid Oth-Tons	Special Waste Solid Other	WI	TON	26.87
12/27/2011	1005473	0003610	99661623001	LEE & RYAN ENVIRONMENTAL	136-USEPAREGIONV	39537	105840WI	99	Spwaste Solid Oth-Tons	Special Waste Solid Other	WI	TON	21.85
12/27/2011	1005474	0003610	99661623001	LEE & RYAN ENVIRONMENTAL	136-USEPAREGIONV	39538	105840WI	CH99	Spwaste Solid Oth-Tons	Special Waste Solid Other	WI	TON	25.07
12/27/2011	1005476	0003610	99661623001	LEE & RYAN ENVIRONMENTAL	136-USEPAREGIONV	39536	105840WI	70	Spwaste Solid Oth-Tons	Special Waste Solid Other	WI	TON	23.04
12/27/2011	1005478	0003610	99661623001	LEE & RYAN ENVIRONMENTAL	136-USEPAREGIONV	37899	105840WI	TF105	Spwaste Solid Oth-Tons	Special Waste Solid Other	WI	TON	22.98
12/27/2011	1005479	0003610	99661623001	LEE & RYAN ENVIRONMENTAL	136-USEPAREGIONV	39535	105840WI	43	Spwaste Solid Oth-Tons	Special Waste Solid Other	WI	TON	25.32
12/27/2011	1005480	0003610	99661623001	LEE & RYAN ENVIRONMENTAL	136-USEPAREGIONV	39561	105840WI	81	Spwaste Solid Oth-Tons	Special Waste Solid Other	WI	TON	24.63
12/27/2011	1005481	0003610	99661623001	LEE & RYAN ENVIRONMENTAL	136-USEPAREGIONV	39562	105840WI	80	Spwaste Solid Oth-Tons	Special Waste Solid Other	WI	TON	23.59
12/27/2011	1005487	0003610	99661623001	LEE & RYAN ENVIRONMENTAL	136-USEPAREGIONV	39563	105840WI	33	Spwaste Solid Oth-Tons	Special Waste Solid Other	WI	TON	22.98
12/27/2011	1005488	0003610	99661623001	LEE & RYAN ENVIRONMENTAL	136-USEPAREGIONV	39564	105840WI	TF99	Spwaste Solid Oth-Tons	Special Waste Solid Other	WI	TON	23.12
12/27/2011	1005489	0003610	99661623001	LEE & RYAN ENVIRONMENTAL	136-USEPAREGIONV	39566	105840WI	T2	Spwaste Solid Oth-Tons	Special Waste Solid Other	WI	TON	21.39
12/27/2011	1005491	0003610	99661623001	LEE & RYAN ENVIRONMENTAL	136-USEPAREGIONV	39567	105840WI	84	Spwaste Solid Oth-Tons	Special Waste Solid Other	WI	TON	23.5
12/27/2011	1005492	0003610	99661623001	LEE & RYAN ENVIRONMENTAL	136-USEPAREGIONV	39565	105840WI	W606	Spwaste Solid Oth-Tons	Special Waste Solid Other	WI	TON	23.32
12/27/2011	1005495	0003610	99661623001	LEE & RYAN ENVIRONMENTAL	136-USEPAREGIONV	39568	105840WI	686	Spwaste Solid Oth-Tons	Special Waste Solid Other	WI	TON	23.1

Ticket Date	Ticket ID	Cust Code	MAS Unique ID	Customer	Generator	Manifest	Profile	Truck	Material	Material Description	Origin	Rate Unit	Tons
12/27/2011	1005507	0003610	99661623001	LEE & RYAN ENVIRONMENTAL	136-USEPAREGIONV	39569	105840WI	W303	Spwaste Solid Oth-Tons	Special Waste Solid Other	WI	TON	24.63
12/27/2011	1005509	0003610	99661623001	LEE & RYAN ENVIRONMENTAL	136-USEPAREGIONV	39570	105840WI	82	Spwaste Solid Oth-Tons	Special Waste Solid Other	WI	TON	24.24
12/27/2011	1005514	0003610	99661623001	LEE & RYAN ENVIRONMENTAL	136-USEPAREGIONV	39571	105840WI	63	Spwaste Solid Oth-Tons	Special Waste Solid Other	WI	TON	24.96
12/27/2011	1005515	0003610	99661623001	LEE & RYAN ENVIRONMENTAL	136-USEPAREGIONV	39572	105840WI	83	Spwaste Solid Oth-Tons	Special Waste Solid Other	WI	TON	24.65
12/27/2011	1005516	0003610	99661623001	LEE & RYAN ENVIRONMENTAL	136-USEPAREGIONV	39573	105840WI	70	Spwaste Solid Oth-Tons	Special Waste Solid Other	WI	TON	26.51
12/27/2011	1005517	0003610	99661623001	LEE & RYAN ENVIRONMENTAL	136-USEPAREGIONV	39575	105840WI	99	Spwaste Solid Oth-Tons	Special Waste Solid Other	WI	TON	23.01
12/27/2011	1005518	0003610	99661623001	LEE & RYAN ENVIRONMENTAL	136-USEPAREGIONV	39574	105840WI	CH99	Spwaste Solid Oth-Tons	Special Waste Solid Other	WI	TON	23.86
12/27/2011	1005521	0003610	99661623001	LEE & RYAN ENVIRONMENTAL	136-USEPAREGIONV	39576	105840WI	81	Spwaste Solid Oth-Tons	Special Waste Solid Other	WI	TON	23.55
12/27/2011	1005522	0003610	99661623001	LEE & RYAN ENVIRONMENTAL	136-USEPAREGIONV	39577	105840WI	80	Spwaste Solid Oth-Tons	Special Waste Solid Other	WI	TON	22.55
12/27/2011	1005523	0003610	99661623001	LEE & RYAN ENVIRONMENTAL	136-USEPAREGIONV	39579	105840WI	TF99	Spwaste Solid Oth-Tons	Special Waste Solid Other	WI	TON	15.26
12/27/2011	1005524	0003610	99661623001	LEE & RYAN ENVIRONMENTAL	136-USEPAREGIONV	39578	105840WI	RR61	Spwaste Solid Oth-Tons	Special Waste Solid Other	WI	TON	25.53
12/27/2011	1005525	0003610	99661623001	LEE & RYAN ENVIRONMENTAL	136-USEPAREGIONV	39580	105840WI	43	Spwaste Solid Oth-Tons	Special Waste Solid Other	WI	TON	25.65
12/27/2011	1005526	0003610	99661623001	LEE & RYAN ENVIRONMENTAL	136-USEPAREGIONV	39582	105840WI	T2	Spwaste Solid Oth-Tons	Special Waste Solid Other	WI	TON	17.67
12/27/2011	1005527	0003610	99661623001	LEE & RYAN ENVIRONMENTAL	136-USEPAREGIONV	39581	105840WI	TF105	Spwaste Solid Oth-Tons	Special Waste Solid Other	WI	TON	23.56
12/27/2011	1005528	0003610	99661623001	LEE & RYAN ENVIRONMENTAL	136-USEPAREGIONV	39583	105840WI	W606	Spwaste Solid Oth-Tons	Special Waste Solid Other	WI	TON	23.08
12/27/2011	1005529	0003610	99661623001	LEE & RYAN ENVIRONMENTAL	136-USEPAREGIONV	39584	105840WI	84	Spwaste Solid Oth-Tons	Special Waste Solid Other	WI	TON	23.11
12/27/2011	1005530	0003610	99661623001	LEE & RYAN ENVIRONMENTAL	136-USEPAREGIONV	39585	105840WI	33	Spwaste Solid Oth-Tons	Special Waste Solid Other	WI	TON	17.55
12/27/2011	1005531	0003610	99661623001	LEE & RYAN ENVIRONMENTAL	136-USEPAREGIONV	39586	105840WI	686	Spwaste Solid Oth-Tons	Special Waste Solid Other	WI	TON	19.13
12/28/2011	1005549	0003610	99661623001	LEE & RYAN ENVIRONMENTAL	136-USEPAREGIONV	T39587	105840WI	43	Spwaste Solid Oth-Tons	Special Waste Solid Other	WI	TON	20.74
12/28/2011	1005551	0003610	99661623001	LEE & RYAN ENVIRONMENTAL	136-USEPAREGIONV	T39588	105840WI	CH99	Spwaste Solid Oth-Tons	Special Waste Solid Other	WI	TON	20.3
12/28/2011	1005555	0003610	99661623001	LEE & RYAN ENVIRONMENTAL	136-USEPAREGIONV	T39589	105840WI	61	Spwaste Solid Oth-Tons	Special Waste Solid Other	WI	TON	17.57
12/28/2011	1005557	0003610	99661623001	LEE & RYAN ENVIRONMENTAL	136-USEPAREGIONV	T39590	105840WI	82	Spwaste Solid Oth-Tons	Special Waste Solid Other	WI	TON	20.93
12/28/2011	1005558	0003610	99661623001	LEE & RYAN ENVIRONMENTAL	136-USEPAREGIONV	T39591	105840WI	81	Spwaste Solid Oth-Tons	Special Waste Solid Other	WI	TON	24.65
12/28/2011	1005559	0003610	99661623001	LEE & RYAN ENVIRONMENTAL	136-USEPAREGIONV	T39592	105840WI	83	Spwaste Solid Oth-Tons	Special Waste Solid Other	WI	TON	20.52
12/28/2011	1005561	0003610	99661623001	LEE & RYAN ENVIRONMENTAL	136-USEPAREGIONV	T39593	105840WI	99	Spwaste Solid Oth-Tons	Special Waste Solid Other	WI	TON	20.59
12/28/2011	1005562	0003610	99661623001	LEE & RYAN ENVIRONMENTAL	136-USEPAREGIONV	T39552	105840WI	80	Spwaste Solid Oth-Tons	Special Waste Solid Other	WI	TON	25.18
12/28/2011	1005568	0003610	99661623001	LEE & RYAN ENVIRONMENTAL	136-USEPAREGIONV	T39553	105840WI	T2	Spwaste Solid Oth-Tons	Special Waste Solid Other	WI	TON	21.04
12/28/2011	1005570	0003610	99661623001	LEE & RYAN ENVIRONMENTAL	136-USEPAREGIONV	T39554	105840WI	W606	Spwaste Solid Oth-Tons	Special Waste Solid Other	WI	TON	20.7
12/28/2011	1005578	0003610	99661623001	LEE & RYAN ENVIRONMENTAL	136-USEPAREGIONV	T39555	105840WI	W303	Spwaste Solid Oth-Tons	Special Waste Solid Other	WI	TON	21.31
12/28/2011	1005579	0003610	99661623001	LEE & RYAN ENVIRONMENTAL	136-USEPAREGIONV	T39556	105840WI	70	Spwaste Solid Oth-Tons	Special Waste Solid Other	WI	TON	26.38
12/28/2011	1005581	0003610	99661623001	LEE & RYAN ENVIRONMENTAL	136-USEPAREGIONV	T39557	105840WI	43	Spwaste Solid Oth-Tons	Special Waste Solid Other	WI	TON	24.77
12/28/2011	1005584	0003610	99661623001	LEE & RYAN ENVIRONMENTAL	136-USEPAREGIONV	T39558	105840WI	CH99	Spwaste Solid Oth-Tons	Special Waste Solid Other	WI	TON	23.26
12/28/2011	1005585	0003610	99661623001	LEE & RYAN ENVIRONMENTAL	136-USEPAREGIONV	T39559	105840WI	84	Spwaste Solid Oth-Tons	Special Waste Solid Other	WI	TON	19.2
12/28/2011	1005590	0003610	99661623001	LEE & RYAN ENVIRONMENTAL	136-USEPAREGIONV	T39560	105840WI	105	Spwaste Solid Oth-Tons	Special Waste Solid Other	WI	TON	24.9
12/28/2011	1005593	0003610	99661623001	LEE & RYAN ENVIRONMENTAL	136-USEPAREGIONV	T39594	105840WI	61	Spwaste Solid Oth-Tons	Special Waste Solid Other	WI	TON	22.22
12/28/2011	1005594	0003610	99661623001	LEE & RYAN ENVIRONMENTAL	136-USEPAREGIONV	T39596	105840WI	81	Spwaste Solid Oth-Tons	Special Waste Solid Other	WI	TON	24.17
12/28/2011	1005595	0003610	99661623001	LEE & RYAN ENVIRONMENTAL	136-USEPAREGIONV	T39597	105840WI	82	Spwaste Solid Oth-Tons	Special Waste Solid Other	WI	TON	22.1
12/28/2011	1005598	0003610	99661623001	LEE & RYAN ENVIRONMENTAL	136-USEPAREGIONV	T39598	105840WI	83	Spwaste Solid Oth-Tons	Special Waste Solid Other	WI	TON	22.22
12/28/2011	1005602	0003610	99661623001	LEE & RYAN ENVIRONMENTAL	136-USEPAREGIONV	T39599	105840WI	686	Spwaste Solid Oth-Tons	Special Waste Solid Other	WI	TON	21.09
12/28/2011	1005604	0003610	99661623001	LEE & RYAN ENVIRONMENTAL	136-USEPAREGIONV	T39600	105840WI	80	Spwaste Solid Oth-Tons	Special Waste Solid Other	WI	TON	22.36
12/28/2011	1005608	0003610	99661623001	LEE & RYAN ENVIRONMENTAL	136-USEPAREGIONV	T39601	105840WI	73	Spwaste Solid Oth-Tons	Special Waste Solid Other	WI	TON	17.62
12/28/2011	1005609	0003610	99661623001	LEE & RYAN ENVIRONMENTAL	136-USEPAREGIONV	39602	105840WI	63	Spwaste Solid Oth-Tons	Special Waste Solid Other	WI	TON	20.7
12/28/2011	1005611	0003610	99661623001	LEE & RYAN ENVIRONMENTAL	136-USEPAREGIONV	39603	105840WI	T2	Spwaste Solid Oth-Tons	Special Waste Solid Other	WI	TON	18.12

Ticket Date	Ticket ID	Cust Code	MAS Unique ID	Customer	Generator	Manifest	Profile	Truck	Material	Material Description	Origin	Rate Unit	Tons
12/28/2011	1005612	0003610	99661623001	LEE & RYAN ENVIRONMENTAL	136-USEPAREGIONV	39604	105840WI	33	Spwaste Solid Oth-Tons	Special Waste Solid Other	WI	TON	24.76
12/28/2011	1005613	0003610	99661623001	LEE & RYAN ENVIRONMENTAL	136-USEPAREGIONV	39605	105840WI	99	Spwaste Solid Oth-Tons	Special Waste Solid Other	WI	TON	19.94
12/28/2011	1005614	0003610	99661623001	LEE & RYAN ENVIRONMENTAL	136-USEPAREGIONV	39606	105840WI	R1	Spwaste Solid Oth-Tons	Special Waste Solid Other	WI	TON	21.11
12/28/2011	1005617	0003610	99661623001	LEE & RYAN ENVIRONMENTAL	136-USEPAREGIONV	39607	105840WI	TF102	Spwaste Solid Oth-Tons	Special Waste Solid Other	WI	TON	19.79
12/28/2011	1005619	0003610	99661623001	LEE & RYAN ENVIRONMENTAL	136-USEPAREGIONV	39608	105840WI	W606	Spwaste Solid Oth-Tons	Special Waste Solid Other	WI	TON	20
12/28/2011	1005622	0003610	99661623001	LEE & RYAN ENVIRONMENTAL	136-USEPAREGIONV	39609	105840WI	70	Spwaste Solid Oth-Tons	Special Waste Solid Other	WI	TON	19.08
12/28/2011	1005626	0003610	99661623001	LEE & RYAN ENVIRONMENTAL	136-USEPAREGIONV	39610	105840WI	W303	Spwaste Solid Oth-Tons	Special Waste Solid Other	WI	TON	21.17
12/28/2011	1005632	0003610	99661623001	LEE & RYAN ENVIRONMENTAL	136-USEPAREGIONV	39612	105840WI	CH99	Spwaste Solid Oth-Tons	Special Waste Solid Other	WI	TON	22.91
12/28/2011	1005633	0003610	99661623001	LEE & RYAN ENVIRONMENTAL	136-USEPAREGIONV	39611	105840WI	43	Spwaste Solid Oth-Tons	Special Waste Solid Other	WI	TON	22.32
12/28/2011	1005636	0003610	99661623001	LEE & RYAN ENVIRONMENTAL	136-USEPAREGIONV	39613	105840WI	84	Spwaste Solid Oth-Tons	Special Waste Solid Other	WI	TON	20.76
12/28/2011	1005639	0003610	99661623001	LEE & RYAN ENVIRONMENTAL	136-USEPAREGIONV	39614	105840WI	81	Spwaste Solid Oth-Tons	Special Waste Solid Other	WI	TON	22.06
12/28/2011	1005642	0003610	99661623001	LEE & RYAN ENVIRONMENTAL	136-USEPAREGIONV	39615	105840WI	TF105	Spwaste Solid Oth-Tons	Special Waste Solid Other	WI	TON	22.5
12/28/2011	1005644	0003610	99661623001	LEE & RYAN ENVIRONMENTAL	136-USEPAREGIONV	39617	105840WI	83	Spwaste Solid Oth-Tons	Special Waste Solid Other	WI	TON	19.43
12/28/2011	1005645	0003610	99661623001	LEE & RYAN ENVIRONMENTAL	136-USEPAREGIONV	39616	105840WI	RR61	Spwaste Solid Oth-Tons	Special Waste Solid Other	WI	TON	22.15
12/28/2011	1005648	0003610	99661623001	LEE & RYAN ENVIRONMENTAL	136-USEPAREGIONV	39618	105840WI	686	Spwaste Solid Oth-Tons	Special Waste Solid Other	WI	TON	22.07
12/28/2011	1005649	0003610	99661623001	LEE & RYAN ENVIRONMENTAL	136-USEPAREGIONV	39619	105840WI	82	Spwaste Solid Oth-Tons	Special Waste Solid Other	WI	TON	20.71
12/28/2011	1005653	0003610	99661623001	LEE & RYAN ENVIRONMENTAL	136-USEPAREGIONV	39620	105840WI	80	Spwaste Solid Oth-Tons	Special Waste Solid Other	WI	TON	17.18
12/28/2011	1005656	0003610	99661623001	LEE & RYAN ENVIRONMENTAL	136-USEPAREGIONV	39621	105840WI	73	Spwaste Solid Oth-Tons	Special Waste Solid Other	WI	TON	21.05
12/28/2011	1005657	0003610	99661623001	LEE & RYAN ENVIRONMENTAL	136-USEPAREGIONV	39622	105840WI	T2	Spwaste Solid Oth-Tons	Special Waste Solid Other	WI	TON	18.93
12/28/2011	1005658	0003610	99661623001	LEE & RYAN ENVIRONMENTAL	136-USEPAREGIONV	39623	105840WI	63	Spwaste Solid Oth-Tons	Special Waste Solid Other	WI	TON	23.94
12/28/2011	1005660	0003610	99661623001	LEE & RYAN ENVIRONMENTAL	136-USEPAREGIONV	39624	105840WI	33	Spwaste Solid Oth-Tons	Special Waste Solid Other	WI	TON	20.32
12/28/2011	1005663	0003610	99661623001	LEE & RYAN ENVIRONMENTAL	136-USEPAREGIONV	39625	105840WI	70	Spwaste Solid Oth-Tons	Special Waste Solid Other	WI	TON	18.61
12/28/2011	1005671	0003610	99661623001	LEE & RYAN ENVIRONMENTAL	136-USEPAREGIONV	39626	105840WI	TF102	Spwaste Solid Oth-Tons	Special Waste Solid Other	WI	TON	20.71
12/28/2011	1005672	0003610	99661623001	LEE & RYAN ENVIRONMENTAL	136-USEPAREGIONV	39627	105840WI	W606	Spwaste Solid Oth-Tons	Special Waste Solid Other	WI	TON	19.08
12/28/2011	1005673	0003610	99661623001	LEE & RYAN ENVIRONMENTAL	136-USEPAREGIONV	39628	105840WI	R1	Spwaste Solid Oth-Tons	Special Waste Solid Other	WI	TON	20.71
12/28/2011	1005679	0003610	99661623001	LEE & RYAN ENVIRONMENTAL	136-USEPAREGIONV	39629	105840WI	CH99	Spwaste Solid Oth-Tons	Special Waste Solid Other	WI	TON	21.74
12/28/2011	1005682	0003610	99661623001	LEE & RYAN ENVIRONMENTAL	136-USEPAREGIONV	39630	105840WI	43	Spwaste Solid Oth-Tons	Special Waste Solid Other	WI	TON	21
12/28/2011	1005683	0003610	99661623001	LEE & RYAN ENVIRONMENTAL	136-USEPAREGIONV	39631	105840WI	84	Spwaste Solid Oth-Tons	Special Waste Solid Other	WI	TON	22.73
12/28/2011	1005684	0003610	99661623001	LEE & RYAN ENVIRONMENTAL	136-USEPAREGIONV	39632	105840WI	W303	Spwaste Solid Oth-Tons	Special Waste Solid Other	WI	TON	18.53
12/28/2011	1005688	0003610	99661623001	LEE & RYAN ENVIRONMENTAL	136-USEPAREGIONV	39633	105840WI	81	Spwaste Solid Oth-Tons	Special Waste Solid Other	WI	TON	23.33
12/28/2011	1005689	0003610	99661623001	LEE & RYAN ENVIRONMENTAL	136-USEPAREGIONV	39634	105840WI	83	Spwaste Solid Oth-Tons	Special Waste Solid Other	WI	TON	20.98
12/28/2011	1005693	0003610	99661623001	LEE & RYAN ENVIRONMENTAL	136-USEPAREGIONV	39635	105840WI	686	Spwaste Solid Oth-Tons	Special Waste Solid Other	WI	TON	19.94
12/28/2011	1005694	0003610	99661623001	LEE & RYAN ENVIRONMENTAL	136-USEPAREGIONV	39636	105840WI	RR61	Spwaste Solid Oth-Tons	Special Waste Solid Other	WI	TON	24.01
12/28/2011	1005699	0003610	99661623001	LEE & RYAN ENVIRONMENTAL	136-USEPAREGIONV	39638	105840WI	82	Spwaste Solid Oth-Tons	Special Waste Solid Other	WI	TON	18.29
12/28/2011	1005700	0003610	99661623001	LEE & RYAN ENVIRONMENTAL	136-USEPAREGIONV	39637	105840WI	80	Spwaste Solid Oth-Tons	Special Waste Solid Other	WI	TON	20.78
12/28/2011	1005713	0003610	99661623001	LEE & RYAN ENVIRONMENTAL	136-USEPAREGIONV	39639	105840WI	TF105	Spwaste Solid Oth-Tons	Special Waste Solid Other	WI	TON	23.8
12/28/2011	1005714	0003610	99661623001	LEE & RYAN ENVIRONMENTAL	136-USEPAREGIONV	39640	105840WI	73	Spwaste Solid Oth-Tons	Special Waste Solid Other	WI	TON	19.22
12/28/2011	1005718	0003610	99661623001	LEE & RYAN ENVIRONMENTAL	136-USEPAREGIONV	39641	105840WI	T2	Spwaste Solid Oth-Tons	Special Waste Solid Other	WI	TON	23.6
12/28/2011	1005722	0003610	99661623001	LEE & RYAN ENVIRONMENTAL	136-USEPAREGIONV	39642	105840WI	33	Spwaste Solid Oth-Tons	Special Waste Solid Other	WI	TON	20.35
12/28/2011	1005726	0003610	99661623001	LEE & RYAN ENVIRONMENTAL	136-USEPAREGIONV	39643	105840WI	63	Spwaste Solid Oth-Tons	Special Waste Solid Other	WI	TON	23.72
12/28/2011	1005727	0003610	99661623001	LEE & RYAN ENVIRONMENTAL	136-USEPAREGIONV	39644	105840WI	70	Spwaste Solid Oth-Tons	Special Waste Solid Other	WI	TON	22.53
12/28/2011	1005731	0003610	99661623001	LEE & RYAN ENVIRONMENTAL	136-USEPAREGIONV	39645	105840WI	TF102	Spwaste Solid Oth-Tons	Special Waste Solid Other	WI	TON	23.23
12/28/2011	1005733	0003610	99661623001	LEE & RYAN ENVIRONMENTAL	136-USEPAREGIONV	39646	105840WI	R1	Spwaste Solid Oth-Tons	Special Waste Solid Other	WI	TON	21.59

Ticket Date	Ticket ID	Cust Code	MAS Unique ID	Customer	Generator	Manifest	Profile	Truck	Material	Material Description	Origin	Rate Unit	Tons
12/28/2011	1005737	0003610	99661623001	LEE & RYAN ENVIRONMENTAL	136-USEPAREGIONV	39647	105840WI	CH99	Spwaste Solid Oth-Tons	Special Waste Solid Other	WI	TON	24.54
12/28/2011	1005741	0003610	99661623001	LEE & RYAN ENVIRONMENTAL	136-USEPAREGIONV	39648	105840WI	43	Spwaste Solid Oth-Tons	Special Waste Solid Other	WI	TON	23.65
12/28/2011	1005742	0003610	99661623001	LEE & RYAN ENVIRONMENTAL	136-USEPAREGIONV	39649	105840WI	84	Spwaste Solid Oth-Tons	Special Waste Solid Other	WI	TON	21.66
12/28/2011	1005745	0003610	99661623001	LEE & RYAN ENVIRONMENTAL	136-USEPAREGIONV	39650	105840WI	81	Spwaste Solid Oth-Tons	Special Waste Solid Other	WI	TON	19.05
12/28/2011	1005748	0003610	99661623001	LEE & RYAN ENVIRONMENTAL	136-USEPAREGIONV	39651	105840WI	99	Spwaste Solid Oth-Tons	Special Waste Solid Other	WI	TON	20.84
12/28/2011	1005749	0003610	99661623001	LEE & RYAN ENVIRONMENTAL	136-USEPAREGIONV	39652	105840WI	83	Spwaste Solid Oth-Tons	Special Waste Solid Other	WI	TON	21.36
12/28/2011	1005750	0003610	99661623001	LEE & RYAN ENVIRONMENTAL	136-USEPAREGIONV	39653	105840WI	W303	Spwaste Solid Oth-Tons	Special Waste Solid Other	WI	TON	19.98
12/28/2011	1005751	0003610	99661623001	LEE & RYAN ENVIRONMENTAL	136-USEPAREGIONV	39655	105840WI	RR61	Spwaste Solid Oth-Tons	Special Waste Solid Other	WI	TON	26.46
12/28/2011	1005752	0003610	99661623001	LEE & RYAN ENVIRONMENTAL	136-USEPAREGIONV	39654	105840WI	W606	Spwaste Solid Oth-Tons	Special Waste Solid Other	WI	TON	19.91
12/28/2011	1005753	0003610	99661623001	LEE & RYAN ENVIRONMENTAL	136-USEPAREGIONV	39656	105840WI	686	Spwaste Solid Oth-Tons	Special Waste Solid Other	WI	TON	24.28
12/28/2011	1005758	0003610	99661623001	LEE & RYAN ENVIRONMENTAL	136-USEPAREGIONV	39657	105840WI	80	Spwaste Solid Oth-Tons	Special Waste Solid Other	WI	TON	20.79
12/28/2011	1005762	0003610	99661623001	LEE & RYAN ENVIRONMENTAL	136-USEPAREGIONV	39658	105840WI	TF105	Spwaste Solid Oth-Tons	Special Waste Solid Other	WI	TON	26.83
12/28/2011	1005764	0003610	99661623001	LEE & RYAN ENVIRONMENTAL	136-USEPAREGIONV	39659	105840WI	73	Spwaste Solid Oth-Tons	Special Waste Solid Other	WI	TON	21.94
12/28/2011	1005766	0003610	99661623001	LEE & RYAN ENVIRONMENTAL	136-USEPAREGIONV	39661	105840WI	70	Spwaste Solid Oth-Tons	Special Waste Solid Other	WI	TON	20.79
12/28/2011	1005767	0003610	99661623001	LEE & RYAN ENVIRONMENTAL	136-USEPAREGIONV	39660	105840WI	T2	Spwaste Solid Oth-Tons	Special Waste Solid Other	WI	TON	20.38
12/28/2011	1005769	0003610	99661623001	LEE & RYAN ENVIRONMENTAL	136-USEPAREGIONV	39662	105840WI	63	Spwaste Solid Oth-Tons	Special Waste Solid Other	WI	TON	24.55
12/28/2011	1005773	0003610	99661623001	LEE & RYAN ENVIRONMENTAL	136-USEPAREGIONV	39663	105840WI	33	Spwaste Solid Oth-Tons	Special Waste Solid Other	WI	TON	24.04
12/28/2011	1005780	0003610	99661623001	LEE & RYAN ENVIRONMENTAL	136-USEPAREGIONV	39664	105840WI	TF102	Spwaste Solid Oth-Tons	Special Waste Solid Other	WI	TON	23.58
12/28/2011	1005781	0003610	99661623001	LEE & RYAN ENVIRONMENTAL	136-USEPAREGIONV	39665	105840WI	R1	Spwaste Solid Oth-Tons	Special Waste Solid Other	WI	TON	20.69
12/28/2011	1005784	0003610	99661623001	LEE & RYAN ENVIRONMENTAL	136-USEPAREGIONV	39666	105840WI	43	Spwaste Solid Oth-Tons	Special Waste Solid Other	WI	TON	30.72
12/28/2011	1005785	0003610	99661623001	LEE & RYAN ENVIRONMENTAL	136-USEPAREGIONV	39667	105840WI	81	Spwaste Solid Oth-Tons	Special Waste Solid Other	WI	TON	22.03
12/28/2011	1005786	0003610	99661623001	LEE & RYAN ENVIRONMENTAL	136-USEPAREGIONV	39668	105840WI	83	Spwaste Solid Oth-Tons	Special Waste Solid Other	WI	TON	21.27
12/28/2011	1005787	0003610	99661623001	LEE & RYAN ENVIRONMENTAL	136-USEPAREGIONV	39669	105840WI	CH99	Spwaste Solid Oth-Tons	Special Waste Solid Other	WI	TON	22.77
12/28/2011	1005789	0003610	99661623001	LEE & RYAN ENVIRONMENTAL	136-USEPAREGIONV	39670	105840WI	84	Spwaste Solid Oth-Tons	Special Waste Solid Other	WI	TON	24.18
12/28/2011	1005790	0003610	99661623001	LEE & RYAN ENVIRONMENTAL	136-USEPAREGIONV	39672	105840WI	686	Spwaste Solid Oth-Tons	Special Waste Solid Other	WI	TON	23.68
12/28/2011	1005794	0003610	99661623001	LEE & RYAN ENVIRONMENTAL	136-USEPAREGIONV	39671	105840WI	W303	Spwaste Solid Oth-Tons	Special Waste Solid Other	WI	TON	18.49
12/28/2011	1005795	0003610	99661623001	LEE & RYAN ENVIRONMENTAL	136-USEPAREGIONV	39673	105840WI	99	Spwaste Solid Oth-Tons	Special Waste Solid Other	WI	TON	18.17
12/28/2011	1005798	0003610	99661623001	LEE & RYAN ENVIRONMENTAL	136-USEPAREGIONV	39675	105840WI	80	Spwaste Solid Oth-Tons	Special Waste Solid Other	WI	TON	22.08
12/28/2011	1005799	0003610	99661623001	LEE & RYAN ENVIRONMENTAL	136-USEPAREGIONV	39674	105840WI	RR61	Spwaste Solid Oth-Tons	Special Waste Solid Other	WI	TON	21.81
12/28/2011	1005801	0003610	99661623001	LEE & RYAN ENVIRONMENTAL	136-USEPAREGIONV	39677	105840WI	70	Spwaste Solid Oth-Tons	Special Waste Solid Other	WI	TON	22.5
12/28/2011	1005802	0003610	99661623001	LEE & RYAN ENVIRONMENTAL	136-USEPAREGIONV	39676	105840WI	W606	Spwaste Solid Oth-Tons	Special Waste Solid Other	WI	TON	23.37
12/28/2011	1005807	0003610	99661623001	LEE & RYAN ENVIRONMENTAL	136-USEPAREGIONV	39678	105840WI	73	Spwaste Solid Oth-Tons	Special Waste Solid Other	WI	TON	16.51
12/28/2011	1005813	0003610	99661623001	LEE & RYAN ENVIRONMENTAL	136-USEPAREGIONV	39679	105840WI	TF105	Spwaste Solid Oth-Tons	Special Waste Solid Other	WI	TON	22.69
12/28/2011	1005814	0003610	99661623001	LEE & RYAN ENVIRONMENTAL	136-USEPAREGIONV	39680	105840WI	63	Spwaste Solid Oth-Tons	Special Waste Solid Other	WI	TON	24.26
12/28/2011	1005821	0003610	99661623001	LEE & RYAN ENVIRONMENTAL	136-USEPAREGIONV	39681	105840WI	33	Spwaste Solid Oth-Tons	Special Waste Solid Other	WI	TON	19.32
12/28/2011	1005831	0003610	99661623001	LEE & RYAN ENVIRONMENTAL	136-USEPAREGIONV	39683	105840WI	TF102	Spwaste Solid Oth-Tons	Special Waste Solid Other	WI	TON	20.99
12/28/2011	1005833	0003610	99661623001	LEE & RYAN ENVIRONMENTAL	136-USEPAREGIONV	39685	105840WI	CH99	Spwaste Solid Oth-Tons	Special Waste Solid Other	WI	TON	22.43
12/28/2011	1005834	0003610	99661623001	LEE & RYAN ENVIRONMENTAL	136-USEPAREGIONV	39682	105840WI	81	Spwaste Solid Oth-Tons	Special Waste Solid Other	WI	TON	20.19
12/28/2011	1005837	0003610	99661623001	LEE & RYAN ENVIRONMENTAL	136-USEPAREGIONV	39684	105840WI	81	Spwaste Solid Oth-Tons	Special Waste Solid Other	WI	TON	23.74
12/28/2011	1005839	0003610	99661623001	LEE & RYAN ENVIRONMENTAL	136-USEPAREGIONV	39686	105840WI	84	Spwaste Solid Oth-Tons	Special Waste Solid Other	WI	TON	20.62
12/28/2011	1005842	0003610	99661623001	LEE & RYAN ENVIRONMENTAL	136-USEPAREGIONV	39687	105840WI	R1	Spwaste Solid Oth-Tons	Special Waste Solid Other	WI	TON	18.78
12/28/2011	1005843	0003610	99661623001	LEE & RYAN ENVIRONMENTAL	136-USEPAREGIONV	39688	105840WI	686	Spwaste Solid Oth-Tons	Special Waste Solid Other	WI	TON	21.93
12/28/2011	1005846	0003610	99661623001	LEE & RYAN ENVIRONMENTAL	136-USEPAREGIONV	39689	105840WI	W303	Spwaste Solid Oth-Tons	Special Waste Solid Other	WI	TON	14.66

Ticket Date	Ticket ID	Cust Code	MAS Unique ID	Customer	Generator	Manifest	Profile	Truck	Material	Material Description	Origin	Rate Unit	Tons
12/28/2011	1005848	0003610	99661623001	LEE & RYAN ENVIRONMENTAL	136-USEPAREGIONV	39690	105840WI	70	Spwaste Solid Oth-Tons	Special Waste Solid Other	WI	TON	22.04
12/28/2011	1005853	0003610	99661623001	LEE & RYAN ENVIRONMENTAL	136-USEPAREGIONV	39691	105840WI	99	Spwaste Solid Oth-Tons	Special Waste Solid Other	WI	TON	20.15
12/28/2011	1005855	0003610	99661623001	LEE & RYAN ENVIRONMENTAL	136-USEPAREGIONV	39692	105840WI	43	Spwaste Solid Oth-Tons	Special Waste Solid Other	WI	TON	22.42
12/28/2011	1005858	0003610	99661623001	LEE & RYAN ENVIRONMENTAL	136-USEPAREGIONV	39693	105840WI	RR61	Spwaste Solid Oth-Tons	Special Waste Solid Other	WI	TON	20.17
12/28/2011	1005859	0003610	99661623001	LEE & RYAN ENVIRONMENTAL	136-USEPAREGIONV	39694	105840WI	73	Spwaste Solid Oth-Tons	Special Waste Solid Other	WI	TON	18.11
12/28/2011	1005861	0003610	99661623001	LEE & RYAN ENVIRONMENTAL	136-USEPAREGIONV	39695	105840WI	80	Spwaste Solid Oth-Tons	Special Waste Solid Other	WI	TON	19.8
12/28/2011	1005865	0003610	99661623001	LEE & RYAN ENVIRONMENTAL	136-USEPAREGIONV	39696	105840WI	W606	Spwaste Solid Oth-Tons	Special Waste Solid Other	WI	TON	22.25
12/28/2011	1005867	0003610	99661623001	LEE & RYAN ENVIRONMENTAL	136-USEPAREGIONV	39697	105840WI	63	Spwaste Solid Oth-Tons	Special Waste Solid Other	WI	TON	23.39
12/28/2011	1005873	0003610	99661623001	LEE & RYAN ENVIRONMENTAL	136-USEPAREGIONV	39698	105840WI	33	Spwaste Solid Oth-Tons	Special Waste Solid Other	WI	TON	20.99
12/28/2011	1005875	0003610	99661623001	LEE & RYAN ENVIRONMENTAL	136-USEPAREGIONV	39699	105840WI	TF105	Spwaste Solid Oth-Tons	Special Waste Solid Other	WI	TON	22.33
12/28/2011	1005878	0003610	99661623001	LEE & RYAN ENVIRONMENTAL	136-USEPAREGIONV	39700	105840WI	83	Spwaste Solid Oth-Tons	Special Waste Solid Other	WI	TON	24.89
12/28/2011	1005883	0003610	99661623001	LEE & RYAN ENVIRONMENTAL	136-USEPAREGIONV	39701	105840WI	TF102	Spwaste Solid Oth-Tons	Special Waste Solid Other	WI	TON	18.83
12/28/2011	1005884	0003610	99661623001	LEE & RYAN ENVIRONMENTAL	136-USEPAREGIONV	39702	105840WI	81	Spwaste Solid Oth-Tons	Special Waste Solid Other	WI	TON	18
12/28/2011	1005886	0003610	99661623001	LEE & RYAN ENVIRONMENTAL	136-USEPAREGIONV	39703	105840WI	84	Spwaste Solid Oth-Tons	Special Waste Solid Other	WI	TON	23.48
12/28/2011	1005888	0003610	99661623001	LEE & RYAN ENVIRONMENTAL	136-USEPAREGIONV	39704	105840WI	686	Spwaste Solid Oth-Tons	Special Waste Solid Other	WI	TON	22.84
12/28/2011	1005890	0003610	99661623001	LEE & RYAN ENVIRONMENTAL	136-USEPAREGIONV	39705	105840WI	CH99	Spwaste Solid Oth-Tons	Special Waste Solid Other	WI	TON	23.41
12/28/2011	1005891	0003610	99661623001	LEE & RYAN ENVIRONMENTAL	136-USEPAREGIONV	39707	105840WI	70	Spwaste Solid Oth-Tons	Special Waste Solid Other	WI	TON	23.01
12/28/2011	1005892	0003610	99661623001	LEE & RYAN ENVIRONMENTAL	136-USEPAREGIONV	39706	105840WI	W303	Spwaste Solid Oth-Tons	Special Waste Solid Other	WI	TON	19.16
12/28/2011	1005897	0003610	99661623001	LEE & RYAN ENVIRONMENTAL	136-USEPAREGIONV	39708	105840WI	R1	Spwaste Solid Oth-Tons	Special Waste Solid Other	WI	TON	17.57
12/28/2011	1005898	0003610	99661623001	LEE & RYAN ENVIRONMENTAL	136-USEPAREGIONV	39709	105840WI	RR61	Spwaste Solid Oth-Tons	Special Waste Solid Other	WI	TON	23.1
12/28/2011	1005901	0003610	99661623001	LEE & RYAN ENVIRONMENTAL	136-USEPAREGIONV	39710	105840WI	99	Spwaste Solid Oth-Tons	Special Waste Solid Other	WI	TON	17.62
12/28/2011	1005903	0003610	99661623001	LEE & RYAN ENVIRONMENTAL	136-USEPAREGIONV	39711	105840WI	73	Spwaste Solid Oth-Tons	Special Waste Solid Other	WI	TON	19.87
12/28/2011	1005909	0003610	99661623001	LEE & RYAN ENVIRONMENTAL	136-USEPAREGIONV	39712	105840WI	43	Spwaste Solid Oth-Tons	Special Waste Solid Other	WI	TON	20.35
12/28/2011	1005912	0003610	99661623001	LEE & RYAN ENVIRONMENTAL	136-USEPAREGIONV	39713	105840WI	80	Spwaste Solid Oth-Tons	Special Waste Solid Other	WI	TON	15.69
12/28/2011	1005917	0003610	99661623001	LEE & RYAN ENVIRONMENTAL	136-USEPAREGIONV	39714	105840WI	63	Spwaste Solid Oth-Tons	Special Waste Solid Other	WI	TON	25.43
12/28/2011	1005921	0003610	99661623001	LEE & RYAN ENVIRONMENTAL	136-USEPAREGIONV	39715	105840WI	W606	Spwaste Solid Oth-Tons	Special Waste Solid Other	WI	TON	21.06
12/28/2011	1005925	0003610	99661623001	LEE & RYAN ENVIRONMENTAL	136-USEPAREGIONV	39716	105840WI	33	Spwaste Solid Oth-Tons	Special Waste Solid Other	WI	TON	19.42
12/28/2011	1005926	0003610	99661623001	LEE & RYAN ENVIRONMENTAL	136-USEPAREGIONV	39717	105840WI	TF105	Spwaste Solid Oth-Tons	Special Waste Solid Other	WI	TON	22.9
12/28/2011	1005929	0003610	99661623001	LEE & RYAN ENVIRONMENTAL	136-USEPAREGIONV	39718	105840WI	83	Spwaste Solid Oth-Tons	Special Waste Solid Other	WI	TON	22.24
12/28/2011	1005934	0003610	99661623001	LEE & RYAN ENVIRONMENTAL	136-USEPAREGIONV	39719	105840WI	81	Spwaste Solid Oth-Tons	Special Waste Solid Other	WI	TON	23.31
12/28/2011	1005936	0003610	99661623001	LEE & RYAN ENVIRONMENTAL	136-USEPAREGIONV	39720	105840WI	TF102	Spwaste Solid Oth-Tons	Special Waste Solid Other	WI	TON	15.38
12/28/2011	1005937	0003610	99661623001	LEE & RYAN ENVIRONMENTAL	136-USEPAREGIONV	39721	105840WI	686	Spwaste Solid Oth-Tons	Special Waste Solid Other	WI	TON	22.04
12/28/2011	1005941	0003610	99661623001	LEE & RYAN ENVIRONMENTAL	136-USEPAREGIONV	39722	105840WI	84	Spwaste Solid Oth-Tons	Special Waste Solid Other	WI	TON	23.06
12/28/2011	1005943	0003610	99661623001	LEE & RYAN ENVIRONMENTAL	136-USEPAREGIONV	39725	105840WI	70	Spwaste Solid Oth-Tons	Special Waste Solid Other	WI	TON	15.52
12/28/2011	1005946	0003610	99661623001	LEE & RYAN ENVIRONMENTAL	136-USEPAREGIONV	39723	105840WI	W303	Spwaste Solid Oth-Tons	Special Waste Solid Other	WI	TON	17.03
12/28/2011	1005947	0003610	99661623001	LEE & RYAN ENVIRONMENTAL	136-USEPAREGIONV	39724	105840WI	CH99	Spwaste Solid Oth-Tons	Special Waste Solid Other	WI	TON	27.73
12/28/2011	1005953	0003610	99661623001	LEE & RYAN ENVIRONMENTAL	136-USEPAREGIONV	39726	105840WI	RR61	Spwaste Solid Oth-Tons	Special Waste Solid Other	WI	TON	21.03
12/28/2011	1005954	0003610	99661623001	LEE & RYAN ENVIRONMENTAL	136-USEPAREGIONV	39727	105840WI	R1	Spwaste Solid Oth-Tons	Special Waste Solid Other	WI	TON	18.23
12/28/2011	1005955	0003610	99661623001	LEE & RYAN ENVIRONMENTAL	136-USEPAREGIONV	39728	105840WI	99	Spwaste Solid Oth-Tons	Special Waste Solid Other	WI	TON	15.35
12/28/2011	1005961	0003610	99661623001	LEE & RYAN ENVIRONMENTAL	136-USEPAREGIONV	39729	105840WI	43	Spwaste Solid Oth-Tons	Special Waste Solid Other	WI	TON	23.95
12/28/2011	1005962	0003610	99661623001	LEE & RYAN ENVIRONMENTAL	136-USEPAREGIONV	39730	105840WI	80	Spwaste Solid Oth-Tons	Special Waste Solid Other	WI	TON	21.08
12/28/2011	1005966	0003610	99661623001	LEE & RYAN ENVIRONMENTAL	136-USEPAREGIONV	39731	105840WI	63	Spwaste Solid Oth-Tons	Special Waste Solid Other	WI	TON	23.47
12/28/2011	1005968	0003610	99661623001	LEE & RYAN ENVIRONMENTAL	136-USEPAREGIONV	39732	105840WI	33	Spwaste Solid Oth-Tons	Special Waste Solid Other	WI	TON	19.74

Ticket Date	Ticket ID	Cust Code	MAS Unique ID	Customer	Generator	Manifest	Profile	Truck	Material	Material Description	Origin	Rate Unit	Tons
12/28/2011	1005970	0003610	99661623001	LEE & RYAN ENVIRONMENTAL	136-USEPAREGIONV	39733	105840WI	W606	Spwaste Solid Oth-Tons	Special Waste Solid Other	WI	TON	23.56
12/28/2011	1005974	0003610	99661623001	LEE & RYAN ENVIRONMENTAL	136-USEPAREGIONV	39734	105840WI	T2	Spwaste Solid Oth-Tons	Special Waste Solid Other	WI	TON	22.1
12/28/2011	1005975	0003610	99661623001	LEE & RYAN ENVIRONMENTAL	136-USEPAREGIONV	39332	105840WI	81	Spwaste Solid Oth-Tons	Special Waste Solid Other	WI	TON	19.92
12/28/2011	1005978	0003610	99661623001	LEE & RYAN ENVIRONMENTAL	136-USEPAREGIONV	39333	105840WI	TF105	Spwaste Solid Oth-Tons	Special Waste Solid Other	WI	TON	20.91
12/28/2011	1005980	0003610	99661623001	LEE & RYAN ENVIRONMENTAL	136-USEPAREGIONV	39334	105840WI	83	Spwaste Solid Oth-Tons	Special Waste Solid Other	WI	TON	20.34
12/28/2011	1005981	0003610	99661623001	LEE & RYAN ENVIRONMENTAL	136-USEPAREGIONV	39335	105840WI	70	Spwaste Solid Oth-Tons	Special Waste Solid Other	WI	TON	22.96
12/28/2011	1005983	0003610	99661623001	LEE & RYAN ENVIRONMENTAL	136-USEPAREGIONV	39336	105840WI	686	Spwaste Solid Oth-Tons	Special Waste Solid Other	WI	TON	23.07
12/28/2011	1005984	0003610	99661623001	LEE & RYAN ENVIRONMENTAL	136-USEPAREGIONV	39337	105840WI	84	Spwaste Solid Oth-Tons	Special Waste Solid Other	WI	TON	17.97
12/28/2011	1005986	0003610	99661623001	LEE & RYAN ENVIRONMENTAL	136-USEPAREGIONV	39338	105840WI	CH99	Spwaste Solid Oth-Tons	Special Waste Solid Other	WI	TON	25
12/28/2011	1005987	0003610	99661623001	LEE & RYAN ENVIRONMENTAL	136-USEPAREGIONV	39339	105840WI	TF102	Spwaste Solid Oth-Tons	Special Waste Solid Other	WI	TON	17.89
12/28/2011	1005991	0003610	99661623001	LEE & RYAN ENVIRONMENTAL	136-USEPAREGIONV	39340	105840WI	RR61	Spwaste Solid Oth-Tons	Special Waste Solid Other	WI	TON	25.99
12/28/2011	1005992	0003610	99661623001	LEE & RYAN ENVIRONMENTAL	136-USEPAREGIONV	39341	105840WI	R1	Spwaste Solid Oth-Tons	Special Waste Solid Other	WI	TON	16.58
12/28/2011	1005993	0003610	99661623001	LEE & RYAN ENVIRONMENTAL	136-USEPAREGIONV	39342	105840WI	99	Spwaste Solid Oth-Tons	Special Waste Solid Other	WI	TON	15.71
12/29/2011	1006012	0003610	99661623001	LEE & RYAN ENVIRONMENTAL	136-USEPAREGIONV	39343	105840WI	T2	Spwaste Solid Oth-Tons	Special Waste Solid Other	WI	TON	17.63
12/29/2011	1006019	0003610	99661623001	LEE & RYAN ENVIRONMENTAL	136-USEPAREGIONV	39345	105840WI	W606	Spwaste Solid Oth-Tons	Special Waste Solid Other	WI	TON	19.99
12/29/2011	1006021	0003610	99661623001	LEE & RYAN ENVIRONMENTAL	136-USEPAREGIONV	39344	105840WI	43	Spwaste Solid Oth-Tons	Special Waste Solid Other	WI	TON	20.14
12/29/2011	1006023	0003610	99661623001	LEE & RYAN ENVIRONMENTAL	136-USEPAREGIONV	39347	105840WI	686	Spwaste Solid Oth-Tons	Special Waste Solid Other	WI	TON	18.37
12/29/2011	1006024	0003610	99661623001	LEE & RYAN ENVIRONMENTAL	136-USEPAREGIONV	39346	105840WI	W303	Spwaste Solid Oth-Tons	Special Waste Solid Other	WI	TON	19.07
12/29/2011	1006025	0003610	99661623001	LEE & RYAN ENVIRONMENTAL	136-USEPAREGIONV	39348	105840WI	RR61	Spwaste Solid Oth-Tons	Special Waste Solid Other	WI	TON	21.47
12/29/2011	1006031	0003610	99661623001	LEE & RYAN ENVIRONMENTAL	136-USEPAREGIONV	39349	105840WI	TF102	Spwaste Solid Oth-Tons	Special Waste Solid Other	WI	TON	17.48
12/29/2011	1006032	0003610	99661623001	LEE & RYAN ENVIRONMENTAL	136-USEPAREGIONV	39350	105840WI	73	Spwaste Solid Oth-Tons	Special Waste Solid Other	WI	TON	17.22
12/29/2011	1006033	0003610	99661623001	LEE & RYAN ENVIRONMENTAL	136-USEPAREGIONV	39351	105840WI	63	Spwaste Solid Oth-Tons	Special Waste Solid Other	WI	TON	19.37
12/29/2011	1006034	0003610	99661623001	LEE & RYAN ENVIRONMENTAL	136-USEPAREGIONV	39352	105840WI	TF105	Spwaste Solid Oth-Tons	Special Waste Solid Other	WI	TON	18.73
12/29/2011	1006035	0003610	99661623001	LEE & RYAN ENVIRONMENTAL	136-USEPAREGIONV	398353	105840WI	R1	Spwaste Solid Oth-Tons	Special Waste Solid Other	WI	TON	23.5
12/29/2011	1006037	0003610	99661623001	LEE & RYAN ENVIRONMENTAL	136-USEPAREGIONV	39354	105840WI	110	Spwaste Solid Oth-Tons	Special Waste Solid Other	WI	TON	17.29
12/29/2011	1006040	0003610	99661623001	LEE & RYAN ENVIRONMENTAL	136-USEPAREGIONV	39355	105840WI	18	Spwaste Solid Oth-Tons	Special Waste Solid Other	WI	TON	21.71
12/29/2011	1006050	0003610	99661623001	LEE & RYAN ENVIRONMENTAL	136-USEPAREGIONV	39356	105840WI	T2	Spwaste Solid Oth-Tons	Special Waste Solid Other	WI	TON	17.14
12/29/2011	1006052	0003610	99661623001	LEE & RYAN ENVIRONMENTAL	136-USEPAREGIONV	39357	105840WI	33	Spwaste Solid Oth-Tons	Special Waste Solid Other	WI	TON	15.72
12/29/2011	1006058	0003610	99661623001	LEE & RYAN ENVIRONMENTAL	136-USEPAREGIONV	39358	105840WI	43	Spwaste Solid Oth-Tons	Special Waste Solid Other	WI	TON	21.41
12/29/2011	1006059	0003610	99661623001	LEE & RYAN ENVIRONMENTAL	136-USEPAREGIONV	39359	105840WI	686	Spwaste Solid Oth-Tons	Special Waste Solid Other	WI	TON	22.05
12/29/2011	1006062	0003610	99661623001	LEE & RYAN ENVIRONMENTAL	136-USEPAREGIONV	39360	105840WI	W303	Spwaste Solid Oth-Tons	Special Waste Solid Other	WI	TON	22.68
12/29/2011	1006063	0003610	99661623001	LEE & RYAN ENVIRONMENTAL	136-USEPAREGIONV	39361	105840WI	W606	Spwaste Solid Oth-Tons	Special Waste Solid Other	WI	TON	20.75
12/29/2011	1006064	0003610	99661623001	LEE & RYAN ENVIRONMENTAL	136-USEPAREGIONV	39362	105840WI	RR61	Spwaste Solid Oth-Tons	Special Waste Solid Other	WI	TON	21.91
12/29/2011	1006066	0003610	99661623001	LEE & RYAN ENVIRONMENTAL	136-USEPAREGIONV	39363	105840WI	73	Spwaste Solid Oth-Tons	Special Waste Solid Other	WI	TON	17.43
12/29/2011	1006069	0003610	99661623001	LEE & RYAN ENVIRONMENTAL	136-USEPAREGIONV	39364	105840WI	TF102	Spwaste Solid Oth-Tons	Special Waste Solid Other	WI	TON	21.07
12/29/2011	1006070	0003610	99661623001	LEE & RYAN ENVIRONMENTAL	136-USEPAREGIONV	39365	105840WI	R1	Spwaste Solid Oth-Tons	Special Waste Solid Other	WI	TON	20.04
12/29/2011	1006071	0003610	99661623001	LEE & RYAN ENVIRONMENTAL	136-USEPAREGIONV	39366	105840WI	110	Spwaste Solid Oth-Tons	Special Waste Solid Other	WI	TON	20.99
12/29/2011	1006072	0003610	99661623001	LEE & RYAN ENVIRONMENTAL	136-USEPAREGIONV	39367	105840WI	63	Spwaste Solid Oth-Tons	Special Waste Solid Other	WI	TON	22.22
12/29/2011	1006075	0003610	99661623001	LEE & RYAN ENVIRONMENTAL	136-USEPAREGIONV	39368	105840WI	TF105	Spwaste Solid Oth-Tons	Special Waste Solid Other	WI	TON	24.5
12/29/2011	1006085	0003610	99661623001	LEE & RYAN ENVIRONMENTAL	136-USEPAREGIONV	39369	105840WI	18	Spwaste Solid Oth-Tons	Special Waste Solid Other	WI	TON	21.68
12/29/2011	1006086	0003610	99661623001	LEE & RYAN ENVIRONMENTAL	136-USEPAREGIONV	39370	105840WI	82	Spwaste Solid Oth-Tons	Special Waste Solid Other	WI	TON	21.14
12/29/2011	1006091	0003610	99661623001	LEE & RYAN ENVIRONMENTAL	136-USEPAREGIONV	39371	105840WI	99	Spwaste Solid Oth-Tons	Special Waste Solid Other	WI	TON	18.72
12/29/2011	1006092	0003610	99661623001	LEE & RYAN ENVIRONMENTAL	136-USEPAREGIONV	39372	105840WI	83	Spwaste Solid Oth-Tons	Special Waste Solid Other	WI	TON	21.16

Ticket Date	Ticket ID	Cust Code	MAS Unique ID	Customer	Generator	Manifest	Profile	Truck	Material	Material Description	Origin	Rate Unit	Tons
12/29/2011	1006093	0003610	99661623001	LEE & RYAN ENVIRONMENTAL	136-USEPAREGIONV	39373	105840WI	70	Spwaste Solid Oth-Tons	Special Waste Solid Other	WI	TON	22.58
12/29/2011	1006094	0003610	99661623001	LEE & RYAN ENVIRONMENTAL	136-USEPAREGIONV	39374	105840WI	33	Spwaste Solid Oth-Tons	Special Waste Solid Other	WI	TON	22.75
12/29/2011	1006097	0003610	99661623001	LEE & RYAN ENVIRONMENTAL	136-USEPAREGIONV	39376	105840WI	81	Spwaste Solid Oth-Tons	Special Waste Solid Other	WI	TON	22.8
12/29/2011	1006098	0003610	99661623001	LEE & RYAN ENVIRONMENTAL	136-USEPAREGIONV	39375	105840WI	T2	Spwaste Solid Oth-Tons	Special Waste Solid Other	WI	TON	21.34
12/29/2011	1006104	0003610	99661623001	LEE & RYAN ENVIRONMENTAL	136-USEPAREGIONV	39377	105840WI	85	Spwaste Solid Oth-Tons	Special Waste Solid Other	WI	TON	19.41
12/29/2011	1006105	0003610	99661623001	LEE & RYAN ENVIRONMENTAL	136-USEPAREGIONV	39378	105840WI	43	Spwaste Solid Oth-Tons	Special Waste Solid Other	WI	TON	26.02
12/29/2011	1006107	0003610	99661623001	LEE & RYAN ENVIRONMENTAL	136-USEPAREGIONV	39379	105840WI	84	Spwaste Solid Oth-Tons	Special Waste Solid Other	WI	TON	18.17
12/29/2011	1006108	0003610	99661623001	LEE & RYAN ENVIRONMENTAL	136-USEPAREGIONV	39380	105840WI	686	Spwaste Solid Oth-Tons	Special Waste Solid Other	WI	TON	24.07
12/29/2011	1006117	0003610	99661623001	LEE & RYAN ENVIRONMENTAL	136-USEPAREGIONV	39381	105840WI	80	Spwaste Solid Oth-Tons	Special Waste Solid Other	WI	TON	21.03
12/29/2011	1006122	0003610	99661623001	LEE & RYAN ENVIRONMENTAL	136-USEPAREGIONV	39382	105840WI	W303	Spwaste Solid Oth-Tons	Special Waste Solid Other	WI	TON	21.14
12/29/2011	1006127	0003610	99661623001	LEE & RYAN ENVIRONMENTAL	136-USEPAREGIONV	39383	105840WI	RR61	Spwaste Solid Oth-Tons	Special Waste Solid Other	WI	TON	18.73
12/29/2011	1006129	0003610	99661623001	LEE & RYAN ENVIRONMENTAL	136-USEPAREGIONV	39384	105840WI	W606	Spwaste Solid Oth-Tons	Special Waste Solid Other	WI	TON	21.97
12/29/2011	1006132	0003610	99661623001	LEE & RYAN ENVIRONMENTAL	136-USEPAREGIONV	39385	105840WI	73	Spwaste Solid Oth-Tons	Special Waste Solid Other	WI	TON	20.46
12/29/2011	1006133	0003610	99661623001	LEE & RYAN ENVIRONMENTAL	136-USEPAREGIONV	39386	105840WI	TF102	Spwaste Solid Oth-Tons	Special Waste Solid Other	WI	TON	19.69
12/29/2011	1006135	0003610	99661623001	LEE & RYAN ENVIRONMENTAL	136-USEPAREGIONV	39387	105840WI	110	Spwaste Solid Oth-Tons	Special Waste Solid Other	WI	TON	22.24
12/29/2011	1006139	0003610	99661623001	LEE & RYAN ENVIRONMENTAL	136-USEPAREGIONV	39388	105840WI	R1	Spwaste Solid Oth-Tons	Special Waste Solid Other	WI	TON	19.4
12/29/2011	1006140	0003610	99661623001	LEE & RYAN ENVIRONMENTAL	136-USEPAREGIONV	39389	105840WI	63	Spwaste Solid Oth-Tons	Special Waste Solid Other	WI	TON	21.71
12/29/2011	1006143	0003610	99661623001	LEE & RYAN ENVIRONMENTAL	136-USEPAREGIONV	39390	105840WI	18	Spwaste Solid Oth-Tons	Special Waste Solid Other	WI	TON	24.81
12/29/2011	1006144	0003610	99661623001	LEE & RYAN ENVIRONMENTAL	136-USEPAREGIONV	39391	105840WI	18	Spwaste Solid Oth-Tons	Special Waste Solid Other	WI	TON	23.61
12/29/2011	1006145	0003610	99661623001	LEE & RYAN ENVIRONMENTAL	136-USEPAREGIONV	39392	105840WI	82	Spwaste Solid Oth-Tons	Special Waste Solid Other	WI	TON	20.68
12/29/2011	1006151	0003610	99661623001	LEE & RYAN ENVIRONMENTAL	136-USEPAREGIONV	39393	105840WI	83	Spwaste Solid Oth-Tons	Special Waste Solid Other	WI	TON	19.21
12/29/2011	1006154	0003610	99661623001	LEE & RYAN ENVIRONMENTAL	136-USEPAREGIONV	39394	105840WI	70	Spwaste Solid Oth-Tons	Special Waste Solid Other	WI	TON	22.78
12/29/2011	1006156	0003610	99661623001	LEE & RYAN ENVIRONMENTAL	136-USEPAREGIONV	39395	105840WI	99	Spwaste Solid Oth-Tons	Special Waste Solid Other	WI	TON	18.07
12/29/2011	1006162	0003610	99661623001	LEE & RYAN ENVIRONMENTAL	136-USEPAREGIONV	39396	105840WI	33	Spwaste Solid Oth-Tons	Special Waste Solid Other	WI	TON	24.5
12/29/2011	1006165	0003610	99661623001	LEE & RYAN ENVIRONMENTAL	136-USEPAREGIONV	39397	105840WI	81	Spwaste Solid Oth-Tons	Special Waste Solid Other	WI	TON	20.48
12/29/2011	1006170	0003610	99661623001	LEE & RYAN ENVIRONMENTAL	136-USEPAREGIONV	39398	105840WI	T2	Spwaste Solid Oth-Tons	Special Waste Solid Other	WI	TON	21.67
12/29/2011	1006172	0003610	99661623001	LEE & RYAN ENVIRONMENTAL	136-USEPAREGIONV	39399	105840WI	43	Spwaste Solid Oth-Tons	Special Waste Solid Other	WI	TON	26.88
12/29/2011	1006173	0003610	99661623001	LEE & RYAN ENVIRONMENTAL	136-USEPAREGIONV	39400	105840WI	686	Spwaste Solid Oth-Tons	Special Waste Solid Other	WI	TON	24.07
12/29/2011	1006177	0003610	99661623001	LEE & RYAN ENVIRONMENTAL	136-USEPAREGIONV	39402	105840WI	84	Spwaste Solid Oth-Tons	Special Waste Solid Other	WI	TON	17.38
12/29/2011	1006178	0003610	99661623001	LEE & RYAN ENVIRONMENTAL	136-USEPAREGIONV	39401	105840WI	85	Spwaste Solid Oth-Tons	Special Waste Solid Other	WI	TON	18.79
12/29/2011	1006182	0003610	99661623001	LEE & RYAN ENVIRONMENTAL	136-USEPAREGIONV	39403	105840WI	80	Spwaste Solid Oth-Tons	Special Waste Solid Other	WI	TON	21.59
12/29/2011	1006187	0003610	99661623001	LEE & RYAN ENVIRONMENTAL	136-USEPAREGIONV	39404	105840WI	W303	Spwaste Solid Oth-Tons	Special Waste Solid Other	WI	TON	25.41
12/29/2011	1006188	0003610	99661623001	LEE & RYAN ENVIRONMENTAL	136-USEPAREGIONV	39405	105840WI	RR61	Spwaste Solid Oth-Tons	Special Waste Solid Other	WI	TON	25.32
12/29/2011	1006193	0003610	99661623001	LEE & RYAN ENVIRONMENTAL	136-USEPAREGIONV	39406	105840WI	TF102	Spwaste Solid Oth-Tons	Special Waste Solid Other	WI	TON	22.28
12/29/2011	1006195	0003610	99661623001	LEE & RYAN ENVIRONMENTAL	136-USEPAREGIONV	39407	105840WI	110	Spwaste Solid Oth-Tons	Special Waste Solid Other	WI	TON	24.35
12/29/2011	1006196	0003610	99661623001	LEE & RYAN ENVIRONMENTAL	136-USEPAREGIONV	39408	105840WI	73	Spwaste Solid Oth-Tons	Special Waste Solid Other	WI	TON	24.14
12/29/2011	1006199	0003610	99661623001	LEE & RYAN ENVIRONMENTAL	136-USEPAREGIONV	37855	105840WI	W606	Spwaste Solid Oth-Tons	Special Waste Solid Other	WI	TON	21.17
12/29/2011	1006201	0003610	99661623001	LEE & RYAN ENVIRONMENTAL	136-USEPAREGIONV	37854	105840WI	63	Spwaste Solid Oth-Tons	Special Waste Solid Other	WI	TON	22.67
12/29/2011	1006206	0003610	99661623001	LEE & RYAN ENVIRONMENTAL	136-USEPAREGIONV	37853	105840WI	R1	Spwaste Solid Oth-Tons	Special Waste Solid Other	WI	TON	22.33
12/29/2011	1006208	0003610	99661623001	LEE & RYAN ENVIRONMENTAL	136-USEPAREGIONV	37852	105840WI	TF105	Spwaste Solid Oth-Tons	Special Waste Solid Other	WI	TON	23.76
12/29/2011	1006209	0003610	99661623001	LEE & RYAN ENVIRONMENTAL	136-USEPAREGIONV	37851	105840WI	18	Spwaste Solid Oth-Tons	Special Waste Solid Other	WI	TON	24.29
12/29/2011	1006212	0003610	99661623001	LEE & RYAN ENVIRONMENTAL	136-USEPAREGIONV	37850	105840WI	82	Spwaste Solid Oth-Tons	Special Waste Solid Other	WI	TON	21.04
12/29/2011	1006214	0003610	99661623001	LEE & RYAN ENVIRONMENTAL	136-USEPAREGIONV	37849	105840WI	83	Spwaste Solid Oth-Tons	Special Waste Solid Other	WI	TON	21.06

Ticket Date	Ticket ID	Cust Code	MAS Unique ID	Customer	Generator	Manifest	Profile	Truck	Material	Material Description	Origin	Rate Unit	Tons
12/29/2011	1006218	0003610	99661623001	LEE & RYAN ENVIRONMENTAL	136-USEPAREGIONV	37847	105840WI	70	Spwaste Solid Oth-Tons	Special Waste Solid Other	WI	TON	23.02
12/29/2011	1006219	0003610	99661623001	LEE & RYAN ENVIRONMENTAL	136-USEPAREGIONV	37848	105840WI	99	Spwaste Solid Oth-Tons	Special Waste Solid Other	WI	TON	19.84
12/29/2011	1006224	0003610	99661623001	LEE & RYAN ENVIRONMENTAL	136-USEPAREGIONV	37846	105840WI	33	Spwaste Solid Oth-Tons	Special Waste Solid Other	WI	TON	23.05
12/29/2011	1006225	0003610	99661623001	LEE & RYAN ENVIRONMENTAL	136-USEPAREGIONV	37845	105840WI	81	Spwaste Solid Oth-Tons	Special Waste Solid Other	WI	TON	23.44
12/29/2011	1006229	0003610	99661623001	LEE & RYAN ENVIRONMENTAL	136-USEPAREGIONV	37844	105840WI	T2	Spwaste Solid Oth-Tons	Special Waste Solid Other	WI	TON	22.83
12/29/2011	1006231	0003610	99661623001	LEE & RYAN ENVIRONMENTAL	136-USEPAREGIONV	37843	105840WI	686	Spwaste Solid Oth-Tons	Special Waste Solid Other	WI	TON	24.56
12/29/2011	1006233	0003610	99661623001	LEE & RYAN ENVIRONMENTAL	136-USEPAREGIONV	37842	105840WI	43	Spwaste Solid Oth-Tons	Special Waste Solid Other	WI	TON	22.11
12/29/2011	1006237	0003610	99661623001	LEE & RYAN ENVIRONMENTAL	136-USEPAREGIONV	37841	105840WI	84	Spwaste Solid Oth-Tons	Special Waste Solid Other	WI	TON	21.36
12/29/2011	1006239	0003610	99661623001	LEE & RYAN ENVIRONMENTAL	136-USEPAREGIONV	37840	105840WI	80	Spwaste Solid Oth-Tons	Special Waste Solid Other	WI	TON	21.24
12/29/2011	1006242	0003610	99661623001	LEE & RYAN ENVIRONMENTAL	136-USEPAREGIONV	37838	105840WI	W303	Spwaste Solid Oth-Tons	Special Waste Solid Other	WI	TON	21.42
12/29/2011	1006243	0003610	99661623001	LEE & RYAN ENVIRONMENTAL	136-USEPAREGIONV	37839	105840WI	85	Spwaste Solid Oth-Tons	Special Waste Solid Other	WI	TON	21.23
12/29/2011	1006247	0003610	99661623001	LEE & RYAN ENVIRONMENTAL	136-USEPAREGIONV	37837	105840WI	110	Spwaste Solid Oth-Tons	Special Waste Solid Other	WI	TON	23.64
12/29/2011	1006249	0003610	99661623001	LEE & RYAN ENVIRONMENTAL	136-USEPAREGIONV	37836	105840WI	TF102	Spwaste Solid Oth-Tons	Special Waste Solid Other	WI	TON	22.45
12/29/2011	1006251	0003610	99661623001	LEE & RYAN ENVIRONMENTAL	136-USEPAREGIONV	37835	105840WI	RR61	Spwaste Solid Oth-Tons	Special Waste Solid Other	WI	TON	22.37
12/29/2011	1006255	0003610	99661623001	LEE & RYAN ENVIRONMENTAL	136-USEPAREGIONV	37834	105840WI	73	Spwaste Solid Oth-Tons	Special Waste Solid Other	WI	TON	22.06
12/29/2011	1006257	0003610	99661623001	LEE & RYAN ENVIRONMENTAL	136-USEPAREGIONV	37833	105840WI	63	Spwaste Solid Oth-Tons	Special Waste Solid Other	WI	TON	21.98
12/29/2011	1006258	0003610	99661623001	LEE & RYAN ENVIRONMENTAL	136-USEPAREGIONV	37832	105840WI	W606	Spwaste Solid Oth-Tons	Special Waste Solid Other	WI	TON	22.91
12/29/2011	1006261	0003610	99661623001	LEE & RYAN ENVIRONMENTAL	136-USEPAREGIONV	37831	105840WI	R1	Spwaste Solid Oth-Tons	Special Waste Solid Other	WI	TON	21.36
12/29/2011	1006263	0003610	99661623001	LEE & RYAN ENVIRONMENTAL	136-USEPAREGIONV	37830	105840WI	18	Spwaste Solid Oth-Tons	Special Waste Solid Other	WI	TON	26.95
12/29/2011	1006267	0003610	99661623001	LEE & RYAN ENVIRONMENTAL	136-USEPAREGIONV	37829	105840WI	82	Spwaste Solid Oth-Tons	Special Waste Solid Other	WI	TON	19.12
12/29/2011	1006269	0003610	99661623001	LEE & RYAN ENVIRONMENTAL	136-USEPAREGIONV	37828	105840WI	TF105	Spwaste Solid Oth-Tons	Special Waste Solid Other	WI	TON	20.98
12/29/2011	1006271	0003610	99661623001	LEE & RYAN ENVIRONMENTAL	136-USEPAREGIONV	37827	105840WI	83	Spwaste Solid Oth-Tons	Special Waste Solid Other	WI	TON	19.09
12/29/2011	1006272	0003610	99661623001	LEE & RYAN ENVIRONMENTAL	136-USEPAREGIONV	37825	105840WI	70	Spwaste Solid Oth-Tons	Special Waste Solid Other	WI	TON	22.84
12/29/2011	1006274	0003610	99661623001	LEE & RYAN ENVIRONMENTAL	136-USEPAREGIONV	37826	105840WI	99	Spwaste Solid Oth-Tons	Special Waste Solid Other	WI	TON	20.32
12/29/2011	1006279	0003610	99661623001	LEE & RYAN ENVIRONMENTAL	136-USEPAREGIONV	37824	105840WI	33	Spwaste Solid Oth-Tons	Special Waste Solid Other	WI	TON	21.87
12/29/2011	1006280	0003610	99661623001	LEE & RYAN ENVIRONMENTAL	136-USEPAREGIONV	37823	105840WI	686	Spwaste Solid Oth-Tons	Special Waste Solid Other	WI	TON	23.59
12/29/2011	1006282	0003610	99661623001	LEE & RYAN ENVIRONMENTAL	136-USEPAREGIONV	37822	105840WI	CH99	Spwaste Solid Oth-Tons	Special Waste Solid Other	WI	TON	24.01
12/29/2011	1006285	0003610	99661623001	LEE & RYAN ENVIRONMENTAL	136-USEPAREGIONV	37821	105840WI	81	Spwaste Solid Oth-Tons	Special Waste Solid Other	WI	TON	22.7
12/29/2011	1006292	0003610	99661623001	LEE & RYAN ENVIRONMENTAL	136-USEPAREGIONV	37820	105840WI	43	Spwaste Solid Oth-Tons	Special Waste Solid Other	WI	TON	25.17
12/29/2011	1006296	0003610	99661623001	LEE & RYAN ENVIRONMENTAL	136-USEPAREGIONV	37819	105840WI	T2	Spwaste Solid Oth-Tons	Special Waste Solid Other	WI	TON	22.37
12/29/2011	1006298	0003610	99661623001	LEE & RYAN ENVIRONMENTAL	136-USEPAREGIONV	37818	105840WI	84	Spwaste Solid Oth-Tons	Special Waste Solid Other	WI	TON	21.37
12/29/2011	1006302	0003610	99661623001	LEE & RYAN ENVIRONMENTAL	136-USEPAREGIONV	37817	105840WI	80	Spwaste Solid Oth-Tons	Special Waste Solid Other	WI	TON	21.99
12/29/2011	1006304	0003610	99661623001	LEE & RYAN ENVIRONMENTAL	136-USEPAREGIONV	37816	105840WI	85	Spwaste Solid Oth-Tons	Special Waste Solid Other	WI	TON	20.5
12/29/2011	1006310	0003610	99661623001	LEE & RYAN ENVIRONMENTAL	136-USEPAREGIONV	37815	105840WI	TF102	Spwaste Solid Oth-Tons	Special Waste Solid Other	WI	TON	21.56
12/29/2011	1006311	0003610	99661623001	LEE & RYAN ENVIRONMENTAL	136-USEPAREGIONV	37814	105840WI	W303	Spwaste Solid Oth-Tons	Special Waste Solid Other	WI	TON	22.98
12/29/2011	1006312	0003610	99661623001	LEE & RYAN ENVIRONMENTAL	136-USEPAREGIONV	37813	105840WI	73	Spwaste Solid Oth-Tons	Special Waste Solid Other	WI	TON	22.3
12/29/2011	1006316	0003610	99661623001	LEE & RYAN ENVIRONMENTAL	136-USEPAREGIONV	37768	105840WI	63	Spwaste Solid Oth-Tons	Special Waste Solid Other	WI	TON	26.01
12/29/2011	1006325	0003610	99661623001	LEE & RYAN ENVIRONMENTAL	136-USEPAREGIONV	37769	105840WI	70	Spwaste Solid Oth-Tons	Special Waste Solid Other	WI	TON	17.8
12/29/2011	1006330	0003610	99661623001	LEE & RYAN ENVIRONMENTAL	136-USEPAREGIONV	37770	105840WI	R1	Spwaste Solid Oth-Tons	Special Waste Solid Other	WI	TON	21.93
12/29/2011	1006334	0003610	99661623001	LEE & RYAN ENVIRONMENTAL	136-USEPAREGIONV	37779	105840WI	TF105	Spwaste Solid Oth-Tons	Special Waste Solid Other	WI	TON	20.86
12/29/2011	1006336	0003610	99661623001	LEE & RYAN ENVIRONMENTAL	136-USEPAREGIONV	37777	105840WI	82	Spwaste Solid Oth-Tons	Special Waste Solid Other	WI	TON	21.08
12/29/2011	1006337	0003610	99661623001	LEE & RYAN ENVIRONMENTAL	136-USEPAREGIONV	37778	105840WI	W606	Spwaste Solid Oth-Tons	Special Waste Solid Other	WI	TON	22.15
12/29/2011	1006340	0003610	99661623001	LEE & RYAN ENVIRONMENTAL	136-USEPAREGIONV	37776	105840WI	686	Spwaste Solid Oth-Tons	Special Waste Solid Other	WI	TON	19.89

Ticket Date	Ticket ID	Cust Code	MAS Unique ID	Customer	Generator	Manifest	Profile	Truck	Material	Material Description	Origin	Rate Unit	Tons
12/29/2011	1006341	0003610	99661623001	LEE & RYAN ENVIRONMENTAL	136-USEPAREGIONV	37775	105840WI	CH99	Spwaste Solid Oth-Tons	Special Waste Solid Other	WI	TON	25.21
12/29/2011	1006342	0003610	99661623001	LEE & RYAN ENVIRONMENTAL	136-USEPAREGIONV	37774	105840WI	33	Spwaste Solid Oth-Tons	Special Waste Solid Other	WI	TON	22.68
12/29/2011	1006345	0003610	99661623001	LEE & RYAN ENVIRONMENTAL	136-USEPAREGIONV	37773	105840WI	81	Spwaste Solid Oth-Tons	Special Waste Solid Other	WI	TON	22.88
12/29/2011	1006348	0003610	99661623001	LEE & RYAN ENVIRONMENTAL	136-USEPAREGIONV	37772	105840WI	99	Spwaste Solid Oth-Tons	Special Waste Solid Other	WI	TON	20.81
12/29/2011	1006351	0003610	99661623001	LEE & RYAN ENVIRONMENTAL	136-USEPAREGIONV	37897	105840WI	18	Spwaste Solid Oth-Tons	Special Waste Solid Other	WI	TON	25.97
12/29/2011	1006352	0003610	99661623001	LEE & RYAN ENVIRONMENTAL	136-USEPAREGIONV	37771	105840WI	43	Spwaste Solid Oth-Tons	Special Waste Solid Other	WI	TON	26.25
12/29/2011	1006353	0003610	99661623001	LEE & RYAN ENVIRONMENTAL	136-USEPAREGIONV	37896	105840WI	83	Spwaste Solid Oth-Tons	Special Waste Solid Other	WI	TON	21.18
12/29/2011	1006357	0003610	99661623001	LEE & RYAN ENVIRONMENTAL	136-USEPAREGIONV	37894	105840WI	110	Spwaste Solid Oth-Tons	Special Waste Solid Other	WI	TON	23.5
12/29/2011	1006358	0003610	99661623001	LEE & RYAN ENVIRONMENTAL	136-USEPAREGIONV	37895	105840WI	T2	Spwaste Solid Oth-Tons	Special Waste Solid Other	WI	TON	20.52
12/29/2011	1006360	0003610	99661623001	LEE & RYAN ENVIRONMENTAL	136-USEPAREGIONV	37893	105840WI	80	Spwaste Solid Oth-Tons	Special Waste Solid Other	WI	TON	20.47
12/29/2011	1006362	0003610	99661623001	LEE & RYAN ENVIRONMENTAL	136-USEPAREGIONV	37891	105840WI	TF102	Spwaste Solid Oth-Tons	Special Waste Solid Other	WI	TON	18.78
12/29/2011	1006366	0003610	99661623001	LEE & RYAN ENVIRONMENTAL	136-USEPAREGIONV	37892	105840WI	85	Spwaste Solid Oth-Tons	Special Waste Solid Other	WI	TON	19.84
12/29/2011	1006367	0003610	99661623001	LEE & RYAN ENVIRONMENTAL	136-USEPAREGIONV	37890	105840WI	84	Spwaste Solid Oth-Tons	Special Waste Solid Other	WI	TON	20.28
12/29/2011	1006368	0003610	99661623001	LEE & RYAN ENVIRONMENTAL	136-USEPAREGIONV	37889	105840WI	W303	Spwaste Solid Oth-Tons	Special Waste Solid Other	WI	TON	20
12/29/2011	1006369	0003610	99661623001	LEE & RYAN ENVIRONMENTAL	136-USEPAREGIONV	37888	105840WI	73	Spwaste Solid Oth-Tons	Special Waste Solid Other	WI	TON	20.82
12/29/2011	1006370	0003610	99661623001	LEE & RYAN ENVIRONMENTAL	136-USEPAREGIONV	37887	105840WI	63	Spwaste Solid Oth-Tons	Special Waste Solid Other	WI	TON	21.91
12/29/2011	1006372	0003610	99661623001	LEE & RYAN ENVIRONMENTAL	136-USEPAREGIONV	37886	105840WI	70	Spwaste Solid Oth-Tons	Special Waste Solid Other	WI	TON	21.52
12/29/2011	1006382	0003610	99661623001	LEE & RYAN ENVIRONMENTAL	136-USEPAREGIONV	37885	105840WI	R1	Spwaste Solid Oth-Tons	Special Waste Solid Other	WI	TON	21.37
12/29/2011	1006385	0003610	99661623001	LEE & RYAN ENVIRONMENTAL	136-USEPAREGIONV	37884	105840WI	TF105	Spwaste Solid Oth-Tons	Special Waste Solid Other	WI	TON	22.23
12/29/2011	1006386	0003610	99661623001	LEE & RYAN ENVIRONMENTAL	136-USEPAREGIONV	37883	105840WI	686	Spwaste Solid Oth-Tons	Special Waste Solid Other	WI	TON	24.89
12/29/2011	1006390	0003610	99661623001	LEE & RYAN ENVIRONMENTAL	136-USEPAREGIONV	37882	105840WI	82	Spwaste Solid Oth-Tons	Special Waste Solid Other	WI	TON	22.81
12/29/2011	1006397	0003610	99661623001	LEE & RYAN ENVIRONMENTAL	136-USEPAREGIONV	37881	105840WI	W606	Spwaste Solid Oth-Tons	Special Waste Solid Other	WI	TON	20.68
12/29/2011	1006400	0003610	99661623001	LEE & RYAN ENVIRONMENTAL	136-USEPAREGIONV	37880	105840WI	CH99	Spwaste Solid Oth-Tons	Special Waste Solid Other	WI	TON	22.27
12/29/2011	1006403	0003610	99661623001	LEE & RYAN ENVIRONMENTAL	136-USEPAREGIONV	37879	105840WI	99	Spwaste Solid Oth-Tons	Special Waste Solid Other	WI	TON	23.68
12/29/2011	1006404	0003610	99661623001	LEE & RYAN ENVIRONMENTAL	136-USEPAREGIONV	37878	105840WI	18	Spwaste Solid Oth-Tons	Special Waste Solid Other	WI	TON	25.45
12/29/2011	1006405	0003610	99661623001	LEE & RYAN ENVIRONMENTAL	136-USEPAREGIONV	37877	105840WI	83	Spwaste Solid Oth-Tons	Special Waste Solid Other	WI	TON	21.92
12/29/2011	1006408	0003610	99661623001	LEE & RYAN ENVIRONMENTAL	136-USEPAREGIONV	37876	105840WI	43	Spwaste Solid Oth-Tons	Special Waste Solid Other	WI	TON	23.82
12/29/2011	1006409	0003610	99661623001	LEE & RYAN ENVIRONMENTAL	136-USEPAREGIONV	37875	105840WI	80	Spwaste Solid Oth-Tons	Special Waste Solid Other	WI	TON	23.82
12/29/2011	1006412	0003610	99661623001	LEE & RYAN ENVIRONMENTAL	136-USEPAREGIONV	37874	105840WI	110	Spwaste Solid Oth-Tons	Special Waste Solid Other	WI	TON	25.57
12/29/2011	1006415	0003610	99661623001	LEE & RYAN ENVIRONMENTAL	136-USEPAREGIONV	37873	105840WI	TF102	Spwaste Solid Oth-Tons	Special Waste Solid Other	WI	TON	19.17
12/29/2011	1006418	0003610	99661623001	LEE & RYAN ENVIRONMENTAL	136-USEPAREGIONV	37872	105840WI	T2	Spwaste Solid Oth-Tons	Special Waste Solid Other	WI	TON	23.67
12/29/2011	1006420	0003610	99661623001	LEE & RYAN ENVIRONMENTAL	136-USEPAREGIONV	37871	105840WI	85	Spwaste Solid Oth-Tons	Special Waste Solid Other	WI	TON	20.38
12/29/2011	1006422	0003610	99661623001	LEE & RYAN ENVIRONMENTAL	136-USEPAREGIONV	37869	105840WI	70	Spwaste Solid Oth-Tons	Special Waste Solid Other	WI	TON	21.87
12/29/2011	1006423	0003610	99661623001	LEE & RYAN ENVIRONMENTAL	136-USEPAREGIONV	37870	105840WI	84	Spwaste Solid Oth-Tons	Special Waste Solid Other	WI	TON	20.86
12/29/2011	1006425	0003610	99661623001	LEE & RYAN ENVIRONMENTAL	136-USEPAREGIONV	37868	105840WI	W303	Spwaste Solid Oth-Tons	Special Waste Solid Other	WI	TON	21.41
12/29/2011	1006426	0003610	99661623001	LEE & RYAN ENVIRONMENTAL	136-USEPAREGIONV	37867	105840WI	73	Spwaste Solid Oth-Tons	Special Waste Solid Other	WI	TON	20.65
12/29/2011	1006429	0003610	99661623001	LEE & RYAN ENVIRONMENTAL	136-USEPAREGIONV	37866	105840WI	33	Spwaste Solid Oth-Tons	Special Waste Solid Other	WI	TON	27.3
12/29/2011	1006430	0003610	99661623001	LEE & RYAN ENVIRONMENTAL	136-USEPAREGIONV	37865	105840WI	63	Spwaste Solid Oth-Tons	Special Waste Solid Other	WI	TON	25.64
12/29/2011	1006431	0003610	99661623001	LEE & RYAN ENVIRONMENTAL	136-USEPAREGIONV	37864	105840WI	R1	Spwaste Solid Oth-Tons	Special Waste Solid Other	WI	TON	17.36
12/29/2011	1006432	0003610	99661623001	LEE & RYAN ENVIRONMENTAL	136-USEPAREGIONV	37863	105840WI	686	Spwaste Solid Oth-Tons	Special Waste Solid Other	WI	TON	22.93
12/29/2011	1006435	0003610	99661623001	LEE & RYAN ENVIRONMENTAL	136-USEPAREGIONV	37862	105840WI	TF105	Spwaste Solid Oth-Tons	Special Waste Solid Other	WI	TON	23.22
12/29/2011	1006440	0003610	99661623001	LEE & RYAN ENVIRONMENTAL	136-USEPAREGIONV	37861	105840WI	82	Spwaste Solid Oth-Tons	Special Waste Solid Other	WI	TON	21.02
12/29/2011	1006446	0003610	99661623001	LEE & RYAN ENVIRONMENTAL	136-USEPAREGIONV	37860	105840WI	CH99	Spwaste Solid Oth-Tons	Special Waste Solid Other	WI	TON	24.76

Ticket Date	Ticket ID	Cust Code	MAS Unique ID	Customer	Generator	Manifest	Profile	Truck	Material	Material Description	Origin	Rate Unit	Tons
12/29/2011	1006447	0003610	99661623001	LEE & RYAN ENVIRONMENTAL	136-USEPAREGIONV	37859	105840WI	99	Spwaste Solid Oth-Tons	Special Waste Solid Other	WI	TON	22.82
12/29/2011	1006449	0003610	99661623001	LEE & RYAN ENVIRONMENTAL	136-USEPAREGIONV	37858	105840WI	W606	Spwaste Solid Oth-Tons	Special Waste Solid Other	WI	TON	18.52
12/29/2011	1006450	0003610	99661623001	LEE & RYAN ENVIRONMENTAL	136-USEPAREGIONV	37857	105840WI	18	Spwaste Solid Oth-Tons	Special Waste Solid Other	WI	TON	28.16
12/29/2011	1006451	0003610	99661623001	LEE & RYAN ENVIRONMENTAL	136-USEPAREGIONV	37856	105840WI	83	Spwaste Solid Oth-Tons	Special Waste Solid Other	WI	TON	22.99
12/29/2011	1006453	0003610	99661623001	LEE & RYAN ENVIRONMENTAL	136-USEPAREGIONV	39513	105840WI	80	Spwaste Solid Oth-Tons	Special Waste Solid Other	WI	TON	18.51
12/29/2011	1006457	0003610	99661623001	LEE & RYAN ENVIRONMENTAL	136-USEPAREGIONV	39512	105840WI	110	Spwaste Solid Oth-Tons	Special Waste Solid Other	WI	TON	21.46
12/29/2011	1006459	0003610	99661623001	LEE & RYAN ENVIRONMENTAL	136-USEPAREGIONV	39511	105840WI	43	Spwaste Solid Oth-Tons	Special Waste Solid Other	WI	TON	24.02
12/29/2011	1006460	0003610	99661623001	LEE & RYAN ENVIRONMENTAL	136-USEPAREGIONV	39510	105840WI	70	Spwaste Solid Oth-Tons	Special Waste Solid Other	WI	TON	24.39
12/29/2011	1006463	0003610	99661623001	LEE & RYAN ENVIRONMENTAL	136-USEPAREGIONV	39509	105840WI	TF102	Spwaste Solid Oth-Tons	Special Waste Solid Other	WI	TON	21.98
12/29/2011	1006464	0003610	99661623001	LEE & RYAN ENVIRONMENTAL	136-USEPAREGIONV	39508	105840WI	84	Spwaste Solid Oth-Tons	Special Waste Solid Other	WI	TON	22.15
12/29/2011	1006465	0003610	99661623001	LEE & RYAN ENVIRONMENTAL	136-USEPAREGIONV	39507	105840WI	85	Spwaste Solid Oth-Tons	Special Waste Solid Other	WI	TON	18.54
12/29/2011	1006466	0003610	99661623001	LEE & RYAN ENVIRONMENTAL	136-USEPAREGIONV	39504	105840WI	73	Spwaste Solid Oth-Tons	Special Waste Solid Other	WI	TON	18.89
12/29/2011	1006467	0003610	99661623001	LEE & RYAN ENVIRONMENTAL	136-USEPAREGIONV	39505	105840WI	W303	Spwaste Solid Oth-Tons	Special Waste Solid Other	WI	TON	18.67
12/29/2011	1006468	0003610	99661623001	LEE & RYAN ENVIRONMENTAL	136-USEPAREGIONV	39506	105840WI	33	Spwaste Solid Oth-Tons	Special Waste Solid Other	WI	TON	25.88
12/29/2011	1006469	0003610	99661623001	LEE & RYAN ENVIRONMENTAL	136-USEPAREGIONV	39503	105840WI	686	Spwaste Solid Oth-Tons	Special Waste Solid Other	WI	TON	23.33
12/29/2011	1006470	0003610	99661623001	LEE & RYAN ENVIRONMENTAL	136-USEPAREGIONV	39502	105840WI	63	Spwaste Solid Oth-Tons	Special Waste Solid Other	WI	TON	23.22
12/29/2011	1006471	0003610	99661623001	LEE & RYAN ENVIRONMENTAL	136-USEPAREGIONV	39501	105840WI	R1	Spwaste Solid Oth-Tons	Special Waste Solid Other	WI	TON	20.84
12/29/2011	1006472	0003610	99661623001	LEE & RYAN ENVIRONMENTAL	136-USEPAREGIONV	39500	105840WI	TF105	Spwaste Solid Oth-Tons	Special Waste Solid Other	WI	TON	21.92
12/29/2011	1006473	0003610	99661623001	LEE & RYAN ENVIRONMENTAL	136-USEPAREGIONV	39499	105840WI	82	Spwaste Solid Oth-Tons	Special Waste Solid Other	WI	TON	20.83
12/29/2011	1006474	0003610	99661623001	LEE & RYAN ENVIRONMENTAL	136-USEPAREGIONV	39498	105840WI	CH99	Spwaste Solid Oth-Tons	Special Waste Solid Other	WI	TON	22.06
12/29/2011	1006475	0003610	99661623001	LEE & RYAN ENVIRONMENTAL	136-USEPAREGIONV	39497	105840WI	99	Spwaste Solid Oth-Tons	Special Waste Solid Other	WI	TON	20.74
12/30/2011	1006508	0003610	99661623001	LEE & RYAN ENVIRONMENTAL	136-USEPAREGIONV	39496	105840WI	43	Spwaste Solid Oth-Tons	Special Waste Solid Other	WI	TON	23.47
12/30/2011	1006510	0003610	99661623001	LEE & RYAN ENVIRONMENTAL	136-USEPAREGIONV	39495	105840WI	70	Spwaste Solid Oth-Tons	Special Waste Solid Other	WI	TON	22.77
12/30/2011	1006511	0003610	99661623001	LEE & RYAN ENVIRONMENTAL	136-USEPAREGIONV	39493	105840WI	83	Spwaste Solid Oth-Tons	Special Waste Solid Other	WI	TON	19.42
12/30/2011	1006512	0003610	99661623001	LEE & RYAN ENVIRONMENTAL	136-USEPAREGIONV	39494	105840WI	110	Spwaste Solid Oth-Tons	Special Waste Solid Other	WI	TON	17.77
12/30/2011	1006514	0003610	99661623001	LEE & RYAN ENVIRONMENTAL	136-USEPAREGIONV	39491	105840WI	686	Spwaste Solid Oth-Tons	Special Waste Solid Other	WI	TON	20.27
12/30/2011	1006516	0003610	99661623001	LEE & RYAN ENVIRONMENTAL	136-USEPAREGIONV	39490	105840WI	W303	Spwaste Solid Oth-Tons	Special Waste Solid Other	WI	TON	19.76
12/30/2011	1006517	0003610	99661623001	LEE & RYAN ENVIRONMENTAL	136-USEPAREGIONV	39492	105840WI	W606	Spwaste Solid Oth-Tons	Special Waste Solid Other	WI	TON	20.78
12/30/2011	1006519	0003610	99661623001	LEE & RYAN ENVIRONMENTAL	136-USEPAREGIONV	39489	105840WI	82	Spwaste Solid Oth-Tons	Special Waste Solid Other	WI	TON	20.77
12/30/2011	1006520	0003610	99661623001	LEE & RYAN ENVIRONMENTAL	136-USEPAREGIONV	39488	105840WI	81	Spwaste Solid Oth-Tons	Special Waste Solid Other	WI	TON	18.58
12/30/2011	1006521	0003610	99661623001	LEE & RYAN ENVIRONMENTAL	136-USEPAREGIONV	39487	105840WI	CH99	Spwaste Solid Oth-Tons	Special Waste Solid Other	WI	TON	22.68
12/30/2011	1006522	0003610	99661623001	LEE & RYAN ENVIRONMENTAL	136-USEPAREGIONV	39486	105840WI	99	Spwaste Solid Oth-Tons	Special Waste Solid Other	WI	TON	19.3
12/30/2011	1006526	0003610	99661623001	LEE & RYAN ENVIRONMENTAL	136-USEPAREGIONV	39485	105840WI	84	Spwaste Solid Oth-Tons	Special Waste Solid Other	WI	TON	18.73
12/30/2011	1006528	0003610	99661623001	LEE & RYAN ENVIRONMENTAL	136-USEPAREGIONV	39484	105840WI	85	Spwaste Solid Oth-Tons	Special Waste Solid Other	WI	TON	21.37
12/30/2011	1006530	0003610	99661623001	LEE & RYAN ENVIRONMENTAL	136-USEPAREGIONV	39483	105840WI	80	Spwaste Solid Oth-Tons	Special Waste Solid Other	WI	TON	18.32
12/30/2011	1006531	0003610	99661623001	LEE & RYAN ENVIRONMENTAL	136-USEPAREGIONV	39482	105840WI	75	Spwaste Solid Oth-Tons	Special Waste Solid Other	WI	TON	17.69
12/30/2011	1006532	0003610	99661623001	LEE & RYAN ENVIRONMENTAL	136-USEPAREGIONV	39481	105840WI	33	Spwaste Solid Oth-Tons	Special Waste Solid Other	WI	TON	23.3
12/30/2011	1006534	0003610	99661623001	LEE & RYAN ENVIRONMENTAL	136-USEPAREGIONV	37788	105840WI	18	Spwaste Solid Oth-Tons	Special Waste Solid Other	WI	TON	26.32
12/30/2011	1006535	0003610	99661623001	LEE & RYAN ENVIRONMENTAL	136-USEPAREGIONV	37787	105840WI	TF105	Spwaste Solid Oth-Tons	Special Waste Solid Other	WI	TON	21.83
12/30/2011	1006536	0003610	99661623001	LEE & RYAN ENVIRONMENTAL	136-USEPAREGIONV	37786	105840WI	TF104	Spwaste Solid Oth-Tons	Special Waste Solid Other	WI	TON	19.88
12/30/2011	1006539	0003610	99661623001	LEE & RYAN ENVIRONMENTAL	136-USEPAREGIONV	37785	105840WI	R2	Spwaste Solid Oth-Tons	Special Waste Solid Other	WI	TON	22.88
12/30/2011	1006540	0003610	99661623001	LEE & RYAN ENVIRONMENTAL	136-USEPAREGIONV	37783	105840WI	R1	Spwaste Solid Oth-Tons	Special Waste Solid Other	WI	TON	18.37
12/30/2011	1006542	0003610	99661623001	LEE & RYAN ENVIRONMENTAL	136-USEPAREGIONV	37784	105840WI	TF97	Spwaste Solid Oth-Tons	Special Waste Solid Other	WI	TON	18.25

Ticket Date	Ticket ID	Cust Code	MAS Unique ID	Customer	Generator	Manifest	Profile	Truck	Material	Material Description	Origin	Rate Unit	Tons
12/30/2011	1006543	0003610	99661623001	LEE & RYAN ENVIRONMENTAL	136-USEPAREGIONV	37782	105840WI	63	Spwaste Solid Oth-Tons	Special Waste Solid Other	WI	TON	19.68
12/30/2011	1006544	0003610	99661623001	LEE & RYAN ENVIRONMENTAL	136-USEPAREGIONV	37781	105840WI	43	Spwaste Solid Oth-Tons	Special Waste Solid Other	WI	TON	24.63
12/30/2011	1006546	0003610	99661623001	LEE & RYAN ENVIRONMENTAL	136-USEPAREGIONV	37780	105840WI	70	Spwaste Solid Oth-Tons	Special Waste Solid Other	WI	TON	21.89
12/30/2011	1006548	0003610	99661623001	LEE & RYAN ENVIRONMENTAL	136-USEPAREGIONV	37812	105840WI	15	Spwaste Solid Oth-Tons	Special Waste Solid Other	WI	TON	25.74
12/30/2011	1006550	0003610	99661623001	LEE & RYAN ENVIRONMENTAL	136-USEPAREGIONV	37811	105840WI	83	Spwaste Solid Oth-Tons	Special Waste Solid Other	WI	TON	21.61
12/30/2011	1006555	0003610	99661623001	LEE & RYAN ENVIRONMENTAL	136-USEPAREGIONV	37810	105840WI	110	Spwaste Solid Oth-Tons	Special Waste Solid Other	WI	TON	26
12/30/2011	1006556	0003610	99661623001	LEE & RYAN ENVIRONMENTAL	136-USEPAREGIONV	37809	105840WI	W303	Spwaste Solid Oth-Tons	Special Waste Solid Other	WI	TON	21.51
12/30/2011	1006560	0003610	99661623001	LEE & RYAN ENVIRONMENTAL	136-USEPAREGIONV	37808	105840WI	686	Spwaste Solid Oth-Tons	Special Waste Solid Other	WI	TON	27.62
12/30/2011	1006563	0003610	99661623001	LEE & RYAN ENVIRONMENTAL	136-USEPAREGIONV	37806	105840WI	82	Spwaste Solid Oth-Tons	Special Waste Solid Other	WI	TON	24.2
12/30/2011	1006564	0003610	99661623001	LEE & RYAN ENVIRONMENTAL	136-USEPAREGIONV	37807	105840WI	W606	Spwaste Solid Oth-Tons	Special Waste Solid Other	WI	TON	20.09
12/30/2011	1006570	0003610	99661623001	LEE & RYAN ENVIRONMENTAL	136-USEPAREGIONV	37805	105840WI	99	Spwaste Solid Oth-Tons	Special Waste Solid Other	WI	TON	22.08
12/30/2011	1006574	0003610	99661623001	LEE & RYAN ENVIRONMENTAL	136-USEPAREGIONV	37804	105840WI	T2	Spwaste Solid Oth-Tons	Special Waste Solid Other	WI	TON	24.3
12/30/2011	1006577	0003610	99661623001	LEE & RYAN ENVIRONMENTAL	136-USEPAREGIONV	37803	105840WI	85	Spwaste Solid Oth-Tons	Special Waste Solid Other	WI	TON	24.79
12/30/2011	1006578	0003610	99661623001	LEE & RYAN ENVIRONMENTAL	136-USEPAREGIONV	37802	105840WI	CH99	Spwaste Solid Oth-Tons	Special Waste Solid Other	WI	TON	22.69
12/30/2011	1006580	0003610	99661623001	LEE & RYAN ENVIRONMENTAL	136-USEPAREGIONV	37801	105840WI	80	Spwaste Solid Oth-Tons	Special Waste Solid Other	WI	TON	25.4
12/30/2011	1006585	0003610	99661623001	LEE & RYAN ENVIRONMENTAL	136-USEPAREGIONV	37800	105840WI	81	Spwaste Solid Oth-Tons	Special Waste Solid Other	WI	TON	25.22
12/30/2011	1006587	0003610	99661623001	LEE & RYAN ENVIRONMENTAL	136-USEPAREGIONV	37799	105840WI	84	Spwaste Solid Oth-Tons	Special Waste Solid Other	WI	TON	22.95
12/30/2011	1006589	0003610	99661623001	LEE & RYAN ENVIRONMENTAL	136-USEPAREGIONV	37798	105840WI	33	Spwaste Solid Oth-Tons	Special Waste Solid Other	WI	TON	28.81
12/30/2011	1006590	0003610	99661623001	LEE & RYAN ENVIRONMENTAL	136-USEPAREGIONV	37797	105840WI	18	Spwaste Solid Oth-Tons	Special Waste Solid Other	WI	TON	24.57
12/30/2011	1006594	0003610	99661623001	LEE & RYAN ENVIRONMENTAL	136-USEPAREGIONV	37796	105840WI	TF105	Spwaste Solid Oth-Tons	Special Waste Solid Other	WI	TON	27.31
12/30/2011	1006596	0003610	99661623001	LEE & RYAN ENVIRONMENTAL	136-USEPAREGIONV	37799	105840WI	84	Spwaste Solid Oth-Tons	Special Waste Solid Other	WI	TON	22.66
12/30/2011	1006599	0003610	99661623001	LEE & RYAN ENVIRONMENTAL	136-USEPAREGIONV	37795	105840WI	75	Spwaste Solid Oth-Tons	Special Waste Solid Other	WI	TON	18.97
12/30/2011	1006601	0003610	99661623001	LEE & RYAN ENVIRONMENTAL	136-USEPAREGIONV	37794	105840WI	TF104	Spwaste Solid Oth-Tons	Special Waste Solid Other	WI	TON	21.87
12/30/2011	1006603	0003610	99661623001	LEE & RYAN ENVIRONMENTAL	136-USEPAREGIONV	37793	105840WI	70	Spwaste Solid Oth-Tons	Special Waste Solid Other	WI	TON	21.24
12/30/2011	1006605	0003610	99661623001	LEE & RYAN ENVIRONMENTAL	136-USEPAREGIONV	37792	105840WI	R2	Spwaste Solid Oth-Tons	Special Waste Solid Other	WI	TON	22.71
12/30/2011	1006606	0003610	99661623001	LEE & RYAN ENVIRONMENTAL	136-USEPAREGIONV	37791	105840WI	R1	Spwaste Solid Oth-Tons	Special Waste Solid Other	WI	TON	24.85
12/30/2011	1006608	0003610	99661623001	LEE & RYAN ENVIRONMENTAL	136-USEPAREGIONV	37790	105840WI	43	Spwaste Solid Oth-Tons	Special Waste Solid Other	WI	TON	18.95
12/30/2011	1006610	0003610	99661623001	LEE & RYAN ENVIRONMENTAL	136-USEPAREGIONV	37789	105840WI	83	Spwaste Solid Oth-Tons	Special Waste Solid Other	WI	TON	23.66
12/30/2011	1006619	0003610	99661623001	LEE & RYAN ENVIRONMENTAL	136-USEPAREGIONV	39409	105840WI	TF97	Spwaste Solid Oth-Tons	Special Waste Solid Other	WI	TON	22.23
12/30/2011	1006620	0003610	99661623001	LEE & RYAN ENVIRONMENTAL	136-USEPAREGIONV	39410	105840WI	W303	Spwaste Solid Oth-Tons	Special Waste Solid Other	WI	TON	20.71
12/30/2011	1006626	0003610	99661623001	LEE & RYAN ENVIRONMENTAL	136-USEPAREGIONV	39411	105840WI	82	Spwaste Solid Oth-Tons	Special Waste Solid Other	WI	TON	22
12/30/2011	1006627	0003610	99661623001	LEE & RYAN ENVIRONMENTAL	136-USEPAREGIONV	39412	105840WI	63	Spwaste Solid Oth-Tons	Special Waste Solid Other	WI	TON	26.83
12/30/2011	1006630	0003610	99661623001	LEE & RYAN ENVIRONMENTAL	136-USEPAREGIONV	39413	105840WI	W606	Spwaste Solid Oth-Tons	Special Waste Solid Other	WI	TON	22.51
12/30/2011	1006631	0003610	99661623001	LEE & RYAN ENVIRONMENTAL	136-USEPAREGIONV	39414	105840WI	15	Spwaste Solid Oth-Tons	Special Waste Solid Other	WI	TON	27.76
12/30/2011	1006633	0003610	99661623001	LEE & RYAN ENVIRONMENTAL	136-USEPAREGIONV	39415	105840WI	110	Spwaste Solid Oth-Tons	Special Waste Solid Other	WI	TON	24.92
12/30/2011	1006635	0003610	99661623001	LEE & RYAN ENVIRONMENTAL	136-USEPAREGIONV	39416	105840WI	T2	Spwaste Solid Oth-Tons	Special Waste Solid Other	WI	TON	22.21
12/30/2011	1006638	0003610	99661623001	LEE & RYAN ENVIRONMENTAL	136-USEPAREGIONV	39417	105840WI	686	Spwaste Solid Oth-Tons	Special Waste Solid Other	WI	TON	26.67
12/30/2011	1006641	0003610	99661623001	LEE & RYAN ENVIRONMENTAL	136-USEPAREGIONV	39418	105840WI	CH99	Spwaste Solid Oth-Tons	Special Waste Solid Other	WI	TON	23.85
12/30/2011	1006642	0003610	99661623001	LEE & RYAN ENVIRONMENTAL	136-USEPAREGIONV	39419	105840WI	99	Spwaste Solid Oth-Tons	Special Waste Solid Other	WI	TON	21.53
12/30/2011	1006644	0003610	99661623001	LEE & RYAN ENVIRONMENTAL	136-USEPAREGIONV	39420	105840WI	81	Spwaste Solid Oth-Tons	Special Waste Solid Other	WI	TON	23.17
12/30/2011	1006647	0003610	99661623001	LEE & RYAN ENVIRONMENTAL	136-USEPAREGIONV	39421	105840WI	84	Spwaste Solid Oth-Tons	Special Waste Solid Other	WI	TON	24.4
12/30/2011	1006649	0003610	99661623001	LEE & RYAN ENVIRONMENTAL	136-USEPAREGIONV	39422	105840WI	85	Spwaste Solid Oth-Tons	Special Waste Solid Other	WI	TON	24.58
12/30/2011	1006652	0003610	99661623001	LEE & RYAN ENVIRONMENTAL	136-USEPAREGIONV	39423	105840WI	70	Spwaste Solid Oth-Tons	Special Waste Solid Other	WI	TON	19.76

Ticket Date	Ticket ID	Cust Code	MAS Unique ID	Customer	Generator	Manifest	Profile	Truck	Material	Material Description	Origin	Rate Unit	Tons
12/30/2011	1006655	0003610	99661623001	LEE & RYAN ENVIRONMENTAL	136-USEPAREGIONV	39424	105840WI	TF105	Spwaste Solid Oth-Tons	Special Waste Solid Other	WI	TON	27.23
12/30/2011	1006658	0003610	99661623001	LEE & RYAN ENVIRONMENTAL	136-USEPAREGIONV	39425	105840WI	80	Spwaste Solid Oth-Tons	Special Waste Solid Other	WI	TON	24.32
12/30/2011	1006659	0003610	99661623001	LEE & RYAN ENVIRONMENTAL	136-USEPAREGIONV	39426	105840WI	TF104	Spwaste Solid Oth-Tons	Special Waste Solid Other	WI	TON	24.08
12/30/2011	1006662	0003610	99661623001	LEE & RYAN ENVIRONMENTAL	136-USEPAREGIONV	39427	105840WI	18	Spwaste Solid Oth-Tons	Special Waste Solid Other	WI	TON	23.54
12/30/2011	1006664	0003610	99661623001	LEE & RYAN ENVIRONMENTAL	136-USEPAREGIONV	39428	105840WI	33	Spwaste Solid Oth-Tons	Special Waste Solid Other	WI	TON	21.84
12/30/2011	1006666	0003610	99661623001	LEE & RYAN ENVIRONMENTAL	136-USEPAREGIONV	39429	105840WI	R1	Spwaste Solid Oth-Tons	Special Waste Solid Other	WI	TON	22.67
12/30/2011	1006667	0003610	99661623001	LEE & RYAN ENVIRONMENTAL	136-USEPAREGIONV	39430	105840WI	83	Spwaste Solid Oth-Tons	Special Waste Solid Other	WI	TON	22.51
12/30/2011	1006671	0003610	99661623001	LEE & RYAN ENVIRONMENTAL	136-USEPAREGIONV	39432	105840WI	82	Spwaste Solid Oth-Tons	Special Waste Solid Other	WI	TON	24.96
12/30/2011	1006672	0003610	99661623001	LEE & RYAN ENVIRONMENTAL	136-USEPAREGIONV	39431	105840WI	75	Spwaste Solid Oth-Tons	Special Waste Solid Other	WI	TON	17.85
12/30/2011	1006673	0003610	99661623001	LEE & RYAN ENVIRONMENTAL	136-USEPAREGIONV	39433	105840WI	R2	Spwaste Solid Oth-Tons	Special Waste Solid Other	WI	TON	20.4
12/30/2011	1006674	0003610	99661623001	LEE & RYAN ENVIRONMENTAL	136-USEPAREGIONV	39435	105840WI	W303	Spwaste Solid Oth-Tons	Special Waste Solid Other	WI	TON	24.1
12/30/2011	1006679	0003610	99661623001	LEE & RYAN ENVIRONMENTAL	136-USEPAREGIONV	39436	105840WI	43	Spwaste Solid Oth-Tons	Special Waste Solid Other	WI	TON	27.17
12/30/2011	1006681	0003610	99661623001	LEE & RYAN ENVIRONMENTAL	136-USEPAREGIONV	39437	105840WI	W606	Spwaste Solid Oth-Tons	Special Waste Solid Other	WI	TON	18.82
12/30/2011	1006682	0003610	99661623001	LEE & RYAN ENVIRONMENTAL	136-USEPAREGIONV	39438	105840WI	TF97	Spwaste Solid Oth-Tons	Special Waste Solid Other	WI	TON	18.8
12/30/2011	1006683	0003610	99661623001	LEE & RYAN ENVIRONMENTAL	136-USEPAREGIONV	39439	105840WI	T2	Spwaste Solid Oth-Tons	Special Waste Solid Other	WI	TON	20
12/30/2011	1006684	0003610	99661623001	LEE & RYAN ENVIRONMENTAL	136-USEPAREGIONV	39440	105840WI	110	Spwaste Solid Oth-Tons	Special Waste Solid Other	WI	TON	22.78
12/30/2011	1006689	0003610	99661623001	LEE & RYAN ENVIRONMENTAL	136-USEPAREGIONV	39441	105840WI	63	Spwaste Solid Oth-Tons	Special Waste Solid Other	WI	TON	21.67
12/30/2011	1006690	0003610	99661623001	LEE & RYAN ENVIRONMENTAL	136-USEPAREGIONV	39442	105840WI	686	Spwaste Solid Oth-Tons	Special Waste Solid Other	WI	TON	25.04
12/30/2011	1006693	0003610	99661623001	LEE & RYAN ENVIRONMENTAL	136-USEPAREGIONV	39443	105840WI	CH99	Spwaste Solid Oth-Tons	Special Waste Solid Other	WI	TON	23.37
12/30/2011	1006694	0003610	99661623001	LEE & RYAN ENVIRONMENTAL	136-USEPAREGIONV	39444	105840WI	15	Spwaste Solid Oth-Tons	Special Waste Solid Other	WI	TON	21.86
12/30/2011	1006697	0003610	99661623001	LEE & RYAN ENVIRONMENTAL	136-USEPAREGIONV	39445	105840WI	84	Spwaste Solid Oth-Tons	Special Waste Solid Other	WI	TON	20.51
12/30/2011	1006698	0003610	99661623001	LEE & RYAN ENVIRONMENTAL	136-USEPAREGIONV	39446	105840WI	99	Spwaste Solid Oth-Tons	Special Waste Solid Other	WI	TON	26.77
12/30/2011	1006699	0003610	99661623001	LEE & RYAN ENVIRONMENTAL	136-USEPAREGIONV	39447	105840WI	81	Spwaste Solid Oth-Tons	Special Waste Solid Other	WI	TON	22.06
12/30/2011	1006701	0003610	99661623001	LEE & RYAN ENVIRONMENTAL	136-USEPAREGIONV	39448	105840WI	70	Spwaste Solid Oth-Tons	Special Waste Solid Other	WI	TON	20.72
12/30/2011	1006703	0003610	99661623001	LEE & RYAN ENVIRONMENTAL	136-USEPAREGIONV	39449	105840WI	85	Spwaste Solid Oth-Tons	Special Waste Solid Other	WI	TON	24.24
12/30/2011	1006707	0003610	99661623001	LEE & RYAN ENVIRONMENTAL	136-USEPAREGIONV	39450	105840WI	TF104	Spwaste Solid Oth-Tons	Special Waste Solid Other	WI	TON	20.03
12/30/2011	1006713	0003610	99661623001	LEE & RYAN ENVIRONMENTAL	136-USEPAREGIONV	39451	105840WI	80	Spwaste Solid Oth-Tons	Special Waste Solid Other	WI	TON	22.5
12/30/2011	1006714	0003610	99661623001	LEE & RYAN ENVIRONMENTAL	136-USEPAREGIONV	39452	105840WI	TF105	Spwaste Solid Oth-Tons	Special Waste Solid Other	WI	TON	28.37
12/30/2011	1006718	0003610	99661623001	LEE & RYAN ENVIRONMENTAL	136-USEPAREGIONV	39453	105840WI	83	Spwaste Solid Oth-Tons	Special Waste Solid Other	WI	TON	22.32
12/30/2011	1006720	0003610	99661623001	LEE & RYAN ENVIRONMENTAL	136-USEPAREGIONV	39454	105840WI	33	Spwaste Solid Oth-Tons	Special Waste Solid Other	WI	TON	27.08
12/30/2011	1006721	0003610	99661623001	LEE & RYAN ENVIRONMENTAL	136-USEPAREGIONV	39455	105840WI	18	Spwaste Solid Oth-Tons	Special Waste Solid Other	WI	TON	17.01
12/30/2011	1006723	0003610	99661623001	LEE & RYAN ENVIRONMENTAL	136-USEPAREGIONV	39456	105840WI	82	Spwaste Solid Oth-Tons	Special Waste Solid Other	WI	TON	19.85
12/30/2011	1006727	0003610	99661623001	LEE & RYAN ENVIRONMENTAL	136-USEPAREGIONV	39457	105840WI	R1	Spwaste Solid Oth-Tons	Special Waste Solid Other	WI	TON	22.69
12/30/2011	1006729	0003610	99661623001	LEE & RYAN ENVIRONMENTAL	136-USEPAREGIONV	39458	105840WI	R2	Spwaste Solid Oth-Tons	Special Waste Solid Other	WI	TON	23.54
12/30/2011	1006733	0003610	99661623001	LEE & RYAN ENVIRONMENTAL	136-USEPAREGIONV	39460	105840WI	W303	Spwaste Solid Oth-Tons	Special Waste Solid Other	WI	TON	20.21
12/30/2011	1006735	0003610	99661623001	LEE & RYAN ENVIRONMENTAL	136-USEPAREGIONV	39459	105840WI	75	Spwaste Solid Oth-Tons	Special Waste Solid Other	WI	TON	23.01
12/30/2011	1006737	0003610	99661623001	LEE & RYAN ENVIRONMENTAL	136-USEPAREGIONV	39462	105840WI	43	Spwaste Solid Oth-Tons	Special Waste Solid Other	WI	TON	22.93
12/30/2011	1006739	0003610	99661623001	LEE & RYAN ENVIRONMENTAL	136-USEPAREGIONV	39463	105840WI	W606	Spwaste Solid Oth-Tons	Special Waste Solid Other	WI	TON	21.82
12/30/2011	1006744	0003610	99661623001	LEE & RYAN ENVIRONMENTAL	136-USEPAREGIONV	39464	105840WI	TF97	Spwaste Solid Oth-Tons	Special Waste Solid Other	WI	TON	23.65
12/30/2011	1006745	0003610	99661623001	LEE & RYAN ENVIRONMENTAL	136-USEPAREGIONV	39461	105840WI	T2	Spwaste Solid Oth-Tons	Special Waste Solid Other	WI	TON	23.67
12/30/2011	1006746	0003610	99661623001	LEE & RYAN ENVIRONMENTAL	136-USEPAREGIONV	39465	105840WI	110	Spwaste Solid Oth-Tons	Special Waste Solid Other	WI	TON	23.9
12/30/2011	1006749	0003610	99661623001	LEE & RYAN ENVIRONMENTAL	136-USEPAREGIONV	39467	105840WI	686	Spwaste Solid Oth-Tons	Special Waste Solid Other	WI	TON	24.1
12/30/2011	1006750	0003610	99661623001	LEE & RYAN ENVIRONMENTAL	136-USEPAREGIONV	39468	105840WI	84	Spwaste Solid Oth-Tons	Special Waste Solid Other	WI	TON	20.29

Ticket Date	Ticket ID	Cust Code	MAS Unique ID	Customer	Generator	Manifest	Profile	Truck	Material	Material Description	Origin	Rate Unit	Tons
12/30/2011	1006752	0003610	99661623001	LEE & RYAN ENVIRONMENTAL	136-USEPAREGIONV	39469	105840WI	81	Spwaste Solid Oth-Tons	Special Waste Solid Other	WI	TON	21.72
12/30/2011	1006756	0003610	99661623001	LEE & RYAN ENVIRONMENTAL	136-USEPAREGIONV	39470	105840WI	63	Spwaste Solid Oth-Tons	Special Waste Solid Other	WI	TON	27.3
12/30/2011	1006758	0003610	99661623001	LEE & RYAN ENVIRONMENTAL	136-USEPAREGIONV	39471	105840WI	70	Spwaste Solid Oth-Tons	Special Waste Solid Other	WI	TON	21.45
12/30/2011	1006759	0003610	99661623001	LEE & RYAN ENVIRONMENTAL	136-USEPAREGIONV	39472	105840WI	15	Spwaste Solid Oth-Tons	Special Waste Solid Other	WI	TON	27.62
12/30/2011	1006764	0003610	99661623001	LEE & RYAN ENVIRONMENTAL	136-USEPAREGIONV	39473	105840WI	80	Spwaste Solid Oth-Tons	Special Waste Solid Other	WI	TON	23.22
12/30/2011	1006765	0003610	99661623001	LEE & RYAN ENVIRONMENTAL	136-USEPAREGIONV	39474	105840WI	TF104	Spwaste Solid Oth-Tons	Special Waste Solid Other	WI	TON	24.75
12/30/2011	1006766	0003610	99661623001	LEE & RYAN ENVIRONMENTAL	136-USEPAREGIONV	39466	105840WI	CH99	Spwaste Solid Oth-Tons	Special Waste Solid Other	WI	TON	21.41
12/30/2011	1006768	0003610	99661623001	LEE & RYAN ENVIRONMENTAL	136-USEPAREGIONV	39476	105840WI	83	Spwaste Solid Oth-Tons	Special Waste Solid Other	WI	TON	24.05
12/30/2011	1006769	0003610	99661623001	LEE & RYAN ENVIRONMENTAL	136-USEPAREGIONV	39475	105840WI	99	Spwaste Solid Oth-Tons	Special Waste Solid Other	WI	TON	25.86
12/30/2011	1006771	0003610	99661623001	LEE & RYAN ENVIRONMENTAL	136-USEPAREGIONV	39477	105840WI	85	Spwaste Solid Oth-Tons	Special Waste Solid Other	WI	TON	25.11
12/30/2011	1006773	0003610	99661623001	LEE & RYAN ENVIRONMENTAL	136-USEPAREGIONV	39478	105840WI	82	Spwaste Solid Oth-Tons	Special Waste Solid Other	WI	TON	20.73
12/30/2011	1006775	0003610	99661623001	LEE & RYAN ENVIRONMENTAL	136-USEPAREGIONV	39479	105840WI	TF105	Spwaste Solid Oth-Tons	Special Waste Solid Other	WI	TON	25.27
12/30/2011	1006778	0003610	99661623001	LEE & RYAN ENVIRONMENTAL	136-USEPAREGIONV	39480	105840WI	18	Spwaste Solid Oth-Tons	Special Waste Solid Other	WI	TON	27.05
12/30/2011	1006781	0003610	99661623001	LEE & RYAN ENVIRONMENTAL	136-USEPAREGIONV	37706	105840WI	R2	Spwaste Solid Oth-Tons	Special Waste Solid Other	WI	TON	20.8
12/30/2011	1006783	0003610	99661623001	LEE & RYAN ENVIRONMENTAL	136-USEPAREGIONV	37707	105840WI	W303	Spwaste Solid Oth-Tons	Special Waste Solid Other	WI	TON	23.36
12/30/2011	1006786	0003610	99661623001	LEE & RYAN ENVIRONMENTAL	136-USEPAREGIONV	37708	105840WI	33	Spwaste Solid Oth-Tons	Special Waste Solid Other	WI	TON	26.7
12/30/2011	1006789	0003610	99661623001	LEE & RYAN ENVIRONMENTAL	136-USEPAREGIONV	37709	105840WI	43	Spwaste Solid Oth-Tons	Special Waste Solid Other	WI	TON	24.75
12/30/2011	1006791	0003610	99661623001	LEE & RYAN ENVIRONMENTAL	136-USEPAREGIONV	37710	105840WI	W606	Spwaste Solid Oth-Tons	Special Waste Solid Other	WI	TON	20.34
12/30/2011	1006792	0003610	99661623001	LEE & RYAN ENVIRONMENTAL	136-USEPAREGIONV	37711	105840WI	75	Spwaste Solid Oth-Tons	Special Waste Solid Other	WI	TON	21.08
12/30/2011	1006794	0003610	99661623001	LEE & RYAN ENVIRONMENTAL	136-USEPAREGIONV	37712	105840WI	T2	Spwaste Solid Oth-Tons	Special Waste Solid Other	WI	TON	20.96
12/30/2011	1006795	0003610	99661623001	LEE & RYAN ENVIRONMENTAL	136-USEPAREGIONV	37713	105840WI	CH99	Spwaste Solid Oth-Tons	Special Waste Solid Other	WI	TON	22.51
12/30/2011	1006796	0003610	99661623001	LEE & RYAN ENVIRONMENTAL	136-USEPAREGIONV	37714	105840WI	R1	Spwaste Solid Oth-Tons	Special Waste Solid Other	WI	TON	18.2
12/30/2011	1006799	0003610	99661623001	LEE & RYAN ENVIRONMENTAL	136-USEPAREGIONV	37715	105840WI	84	Spwaste Solid Oth-Tons	Special Waste Solid Other	WI	TON	22.91
12/30/2011	1006802	0003610	99661623001	LEE & RYAN ENVIRONMENTAL	136-USEPAREGIONV	37717	105840WI	686	Spwaste Solid Oth-Tons	Special Waste Solid Other	WI	TON	16.81
12/30/2011	1006803	0003610	99661623001	LEE & RYAN ENVIRONMENTAL	136-USEPAREGIONV	37716	105840WI	110	Spwaste Solid Oth-Tons	Special Waste Solid Other	WI	TON	17.46
12/30/2011	1006804	0003610	99661623001	LEE & RYAN ENVIRONMENTAL	136-USEPAREGIONV	37718	105840WI	81	Spwaste Solid Oth-Tons	Special Waste Solid Other	WI	TON	21.96
12/30/2011	1006806	0003610	99661623001	LEE & RYAN ENVIRONMENTAL	136-USEPAREGIONV	37719	105840WI	70	Spwaste Solid Oth-Tons	Special Waste Solid Other	WI	TON	12.56
12/30/2011	1006809	0003610	99661623001	LEE & RYAN ENVIRONMENTAL	136-USEPAREGIONV	37720	105840WI	TF104	Spwaste Solid Oth-Tons	Special Waste Solid Other	WI	TON	21.99
12/30/2011	1006813	0003610	99661623001	LEE & RYAN ENVIRONMENTAL	136-USEPAREGIONV	37721	105840WI	80	Spwaste Solid Oth-Tons	Special Waste Solid Other	WI	TON	19.23
12/30/2011	1006815	0003610	99661623001	LEE & RYAN ENVIRONMENTAL	136-USEPAREGIONV	37722	105840WI	82	Spwaste Solid Oth-Tons	Special Waste Solid Other	WI	TON	21.34
12/30/2011	1006820	0003610	99661623001	LEE & RYAN ENVIRONMENTAL	136-USEPAREGIONV	37723	105840WI	83	Spwaste Solid Oth-Tons	Special Waste Solid Other	WI	TON	25.29
12/30/2011	1006821	0003610	99661623001	LEE & RYAN ENVIRONMENTAL	136-USEPAREGIONV	37724	105840WI	99	Spwaste Solid Oth-Tons	Special Waste Solid Other	WI	TON	25.75
12/30/2011	1006825	0003610	99661623001	LEE & RYAN ENVIRONMENTAL	136-USEPAREGIONV	37725	105840WI	TF97	Spwaste Solid Oth-Tons	Special Waste Solid Other	WI	TON	17.79
12/30/2011	1006829	0003610	99661623001	LEE & RYAN ENVIRONMENTAL	136-USEPAREGIONV	37726	105840WI	85	Spwaste Solid Oth-Tons	Special Waste Solid Other	WI	TON	25.02
12/30/2011	1006831	0003610	99661623001	LEE & RYAN ENVIRONMENTAL	136-USEPAREGIONV	37727	105840WI	15	Spwaste Solid Oth-Tons	Special Waste Solid Other	WI	TON	18.12
12/30/2011	1006834	0003610	99661623001	LEE & RYAN ENVIRONMENTAL	136-USEPAREGIONV	37728	105840WI	18	Spwaste Solid Oth-Tons	Special Waste Solid Other	WI	TON	23.69
12/30/2011	1006838	0003610	99661623001	LEE & RYAN ENVIRONMENTAL	136-USEPAREGIONV	37729	105840WI	TF105	Spwaste Solid Oth-Tons	Special Waste Solid Other	WI	TON	23.65
12/30/2011	1006839	0003610	99661623001	LEE & RYAN ENVIRONMENTAL	136-USEPAREGIONV	37730	105840WI	63	Spwaste Solid Oth-Tons	Special Waste Solid Other	WI	TON	19.67
12/30/2011	1006842	0003610	99661623001	LEE & RYAN ENVIRONMENTAL	136-USEPAREGIONV	37731	105840WI	W303	Spwaste Solid Oth-Tons	Special Waste Solid Other	WI	TON	23.37
12/30/2011	1006847	0003610	99661623001	LEE & RYAN ENVIRONMENTAL	136-USEPAREGIONV	37732	105840WI	33	Spwaste Solid Oth-Tons	Special Waste Solid Other	WI	TON	27.51
12/30/2011	1006848	0003610	99661623001	LEE & RYAN ENVIRONMENTAL	136-USEPAREGIONV	37733	105840WI	R2	Spwaste Solid Oth-Tons	Special Waste Solid Other	WI	TON	20.3
12/30/2011	1006851	0003610	99661623001	LEE & RYAN ENVIRONMENTAL	136-USEPAREGIONV	37734	105840WI	43	Spwaste Solid Oth-Tons	Special Waste Solid Other	WI	TON	22.54
12/30/2011	1006853	0003610	99661623001	LEE & RYAN ENVIRONMENTAL	136-USEPAREGIONV	37736	105840WI	R1	Spwaste Solid Oth-Tons	Special Waste Solid Other	WI	TON	18.69

Ticket Date	Ticket ID	Cust Code	MAS Unique ID	Customer	Generator	Manifest	Profile	Truck	Material	Material Description	Origin	Rate Unit	Tons
12/30/2011	1006854	0003610	99661623001	LEE & RYAN ENVIRONMENTAL	136-USEPAREGIONV	37735	105840WI	W606	Spwaste Solid Oth-Tons	Special Waste Solid Other	WI	TON	20.39
12/30/2011	1006856	0003610	99661623001	LEE & RYAN ENVIRONMENTAL	136-USEPAREGIONV	37739	105840WI	CH99	Spwaste Solid Oth-Tons	Special Waste Solid Other	WI	TON	22.11
12/30/2011	1006857	0003610	99661623001	LEE & RYAN ENVIRONMENTAL	136-USEPAREGIONV	37737	105840WI	75	Spwaste Solid Oth-Tons	Special Waste Solid Other	WI	TON	20.36
12/30/2011	1006858	0003610	99661623001	LEE & RYAN ENVIRONMENTAL	136-USEPAREGIONV	37738	105840WI	T2	Spwaste Solid Oth-Tons	Special Waste Solid Other	WI	TON	23.06
12/30/2011	1006859	0003610	99661623001	LEE & RYAN ENVIRONMENTAL	136-USEPAREGIONV	37740	105840WI	84	Spwaste Solid Oth-Tons	Special Waste Solid Other	WI	TON	19.09
12/30/2011	1006863	0003610	99661623001	LEE & RYAN ENVIRONMENTAL	136-USEPAREGIONV	37741	105840WI	686	Spwaste Solid Oth-Tons	Special Waste Solid Other	WI	TON	26.28
12/30/2011	1006866	0003610	99661623001	LEE & RYAN ENVIRONMENTAL	136-USEPAREGIONV	37742	105840WI	81	Spwaste Solid Oth-Tons	Special Waste Solid Other	WI	TON	24.47
12/30/2011	1006869	0003610	99661623001	LEE & RYAN ENVIRONMENTAL	136-USEPAREGIONV	37743	105840WI	110	Spwaste Solid Oth-Tons	Special Waste Solid Other	WI	TON	25.37
12/30/2011	1006870	0003610	99661623001	LEE & RYAN ENVIRONMENTAL	136-USEPAREGIONV	37744	105840WI	TF104	Spwaste Solid Oth-Tons	Special Waste Solid Other	WI	TON	21.66
12/30/2011	1006872	0003610	99661623001	LEE & RYAN ENVIRONMENTAL	136-USEPAREGIONV	37745	105840WI	80	Spwaste Solid Oth-Tons	Special Waste Solid Other	WI	TON	19.53
12/30/2011	1006874	0003610	99661623001	LEE & RYAN ENVIRONMENTAL	136-USEPAREGIONV	37746	105840WI	82	Spwaste Solid Oth-Tons	Special Waste Solid Other	WI	TON	22.63
12/30/2011	1006876	0003610	99661623001	LEE & RYAN ENVIRONMENTAL	136-USEPAREGIONV	37747	105840WI	83	Spwaste Solid Oth-Tons	Special Waste Solid Other	WI	TON	18.57
12/30/2011	1006878	0003610	99661623001	LEE & RYAN ENVIRONMENTAL	136-USEPAREGIONV	37748	105840WI	70	Spwaste Solid Oth-Tons	Special Waste Solid Other	WI	TON	25.57
12/30/2011	1006885	0003610	99661623001	LEE & RYAN ENVIRONMENTAL	136-USEPAREGIONV	37749	105840WI	99	Spwaste Solid Oth-Tons	Special Waste Solid Other	WI	TON	25.73
12/30/2011	1006889	0003610	99661623001	LEE & RYAN ENVIRONMENTAL	136-USEPAREGIONV	37750	105840WI	TF97	Spwaste Solid Oth-Tons	Special Waste Solid Other	WI	TON	19.17
12/30/2011	1006890	0003610	99661623001	LEE & RYAN ENVIRONMENTAL	136-USEPAREGIONV	37751	105840WI	18	Spwaste Solid Oth-Tons	Special Waste Solid Other	WI	TON	24.98
12/30/2011	1006892	0003610	99661623001	LEE & RYAN ENVIRONMENTAL	136-USEPAREGIONV	37752	105840WI	15	Spwaste Solid Oth-Tons	Special Waste Solid Other	WI	TON	25.4
12/30/2011	1006897	0003610	99661623001	LEE & RYAN ENVIRONMENTAL	136-USEPAREGIONV	37754	105840WI	85	Spwaste Solid Oth-Tons	Special Waste Solid Other	WI	TON	21.81
12/30/2011	1006898	0003610	99661623001	LEE & RYAN ENVIRONMENTAL	136-USEPAREGIONV	37753	105840WI	R2	Spwaste Solid Oth-Tons	Special Waste Solid Other	WI	TON	23.25
12/30/2011	1006900	0003610	99661623001	LEE & RYAN ENVIRONMENTAL	136-USEPAREGIONV	37755	105840WI	W303	Spwaste Solid Oth-Tons	Special Waste Solid Other	WI	TON	19.22
12/30/2011	1006901	0003610	99661623001	LEE & RYAN ENVIRONMENTAL	136-USEPAREGIONV	37756	105840WI	43	Spwaste Solid Oth-Tons	Special Waste Solid Other	WI	TON	26.2
12/30/2011	1006902	0003610	99661623001	LEE & RYAN ENVIRONMENTAL	136-USEPAREGIONV	37757	105840WI	63	Spwaste Solid Oth-Tons	Special Waste Solid Other	WI	TON	21.93
12/30/2011	1006904	0003610	99661623001	LEE & RYAN ENVIRONMENTAL	136-USEPAREGIONV	37759	105840WI	CH99	Spwaste Solid Oth-Tons	Special Waste Solid Other	WI	TON	24.78
12/30/2011	1006905	0003610	99661623001	LEE & RYAN ENVIRONMENTAL	136-USEPAREGIONV	37758	105840WI	TF105	Spwaste Solid Oth-Tons	Special Waste Solid Other	WI	TON	24.56
12/30/2011	1006906	0003610	99661623001	LEE & RYAN ENVIRONMENTAL	136-USEPAREGIONV	37760	105840WI	33	Spwaste Solid Oth-Tons	Special Waste Solid Other	WI	TON	20.74
12/30/2011	1006907	0003610	99661623001	LEE & RYAN ENVIRONMENTAL	136-USEPAREGIONV	37761	105840WI	84	Spwaste Solid Oth-Tons	Special Waste Solid Other	WI	TON	19.99
12/30/2011	1006909	0003610	99661623001	LEE & RYAN ENVIRONMENTAL	136-USEPAREGIONV	37763	105840WI	R1	Spwaste Solid Oth-Tons	Special Waste Solid Other	WI	TON	21.29
12/30/2011	1006912	0003610	99661623001	LEE & RYAN ENVIRONMENTAL	136-USEPAREGIONV	37762	105840WI	W606	Spwaste Solid Oth-Tons	Special Waste Solid Other	WI	TON	20.17
12/30/2011	1006914	0003610	99661623001	LEE & RYAN ENVIRONMENTAL	136-USEPAREGIONV	37764	105840WI	75	Spwaste Solid Oth-Tons	Special Waste Solid Other	WI	TON	20.5
12/30/2011	1006915	0003610	99661623001	LEE & RYAN ENVIRONMENTAL	136-USEPAREGIONV	37765	105840WI	T2	Spwaste Solid Oth-Tons	Special Waste Solid Other	WI	TON	20.34
12/30/2011	1006916	0003610	99661623001	LEE & RYAN ENVIRONMENTAL	136-USEPAREGIONV	37766	105840WI	81	Spwaste Solid Oth-Tons	Special Waste Solid Other	WI	TON	22.38
12/30/2011	1006917	0003610	99661623001	LEE & RYAN ENVIRONMENTAL	136-USEPAREGIONV	37767	105840WI	686	Spwaste Solid Oth-Tons	Special Waste Solid Other	WI	TON	26.62
12/30/2011	1006918	0003610	99661623001	LEE & RYAN ENVIRONMENTAL	136-USEPAREGIONV	39514	105840WI	80	Spwaste Solid Oth-Tons	Special Waste Solid Other	WI	TON	22.97
12/30/2011	1006919	0003610	99661623001	LEE & RYAN ENVIRONMENTAL	136-USEPAREGIONV	39515	105840WI	110	Spwaste Solid Oth-Tons	Special Waste Solid Other	WI	TON	23.81
12/30/2011	1006920	0003610	99661623001	LEE & RYAN ENVIRONMENTAL	136-USEPAREGIONV	39516	105840WI	82	Spwaste Solid Oth-Tons	Special Waste Solid Other	WI	TON	20.61
12/30/2011	1006921	0003610	99661623001	LEE & RYAN ENVIRONMENTAL	136-USEPAREGIONV	39518	105840WI	70	Spwaste Solid Oth-Tons	Special Waste Solid Other	WI	TON	20.66
12/30/2011	1006922	0003610	99661623001	LEE & RYAN ENVIRONMENTAL	136-USEPAREGIONV	39517	105840WI	83	Spwaste Solid Oth-Tons	Special Waste Solid Other	WI	TON	22.76
12/30/2011	1006926	0003610	99661623001	LEE & RYAN ENVIRONMENTAL	136-USEPAREGIONV	39519	105840WI	TF104	Spwaste Solid Oth-Tons	Special Waste Solid Other	WI	TON	19.9
12/30/2011	1006932	0003610	99661623001	LEE & RYAN ENVIRONMENTAL	136-USEPAREGIONV	39520	105840WI	99	Spwaste Solid Oth-Tons	Special Waste Solid Other	WI	TON	23.5
12/30/2011	1006935	0003610	99661623001	LEE & RYAN ENVIRONMENTAL	136-USEPAREGIONV	39521	105840WI	18	Spwaste Solid Oth-Tons	Special Waste Solid Other	WI	TON	22.61
12/30/2011	1006936	0003610	99661623001	LEE & RYAN ENVIRONMENTAL	136-USEPAREGIONV	39522	105840WI	R2	Spwaste Solid Oth-Tons	Special Waste Solid Other	WI	TON	20.81
12/30/2011	1006940	0003610	99661623001	LEE & RYAN ENVIRONMENTAL	136-USEPAREGIONV	39523	105840WI	TF97	Spwaste Solid Oth-Tons	Special Waste Solid Other	WI	TON	21.98
12/30/2011	1006943	0003610	99661623001	LEE & RYAN ENVIRONMENTAL	136-USEPAREGIONV	39524	105840WI	43	Spwaste Solid Oth-Tons	Special Waste Solid Other	WI	TON	17.69

Ticket Date	Ticket ID	Cust Code	MAS Unique ID	Customer	Generator	Manifest	Profile	Truck	Material	Material Description	Origin	Rate Unit	Tons
12/30/2011	1006947	0003610	99661623001	LEE & RYAN ENVIRONMENTAL	136-USEPAREGIONV	39525	105840WI	CH99	Spwaste Solid Oth-Tons	Special Waste Solid Other	WI	TON	23.23
12/30/2011	1006949	0003610	99661623001	LEE & RYAN ENVIRONMENTAL	136-USEPAREGIONV	39526	105840WI	W303	Spwaste Solid Oth-Tons	Special Waste Solid Other	WI	TON	19.75
12/30/2011	1006950	0003610	99661623001	LEE & RYAN ENVIRONMENTAL	136-USEPAREGIONV	39527	105840WI	85	Spwaste Solid Oth-Tons	Special Waste Solid Other	WI	TON	25.25
12/30/2011	1006951	0003610	99661623001	LEE & RYAN ENVIRONMENTAL	136-USEPAREGIONV	39528	105840WI	33	Spwaste Solid Oth-Tons	Special Waste Solid Other	WI	TON	23.98
12/30/2011	1006952	0003610	99661623001	LEE & RYAN ENVIRONMENTAL	136-USEPAREGIONV	39529	105840WI	63	Spwaste Solid Oth-Tons	Special Waste Solid Other	WI	TON	23.99
12/30/2011	1006954	0003610	99661623001	LEE & RYAN ENVIRONMENTAL	136-USEPAREGIONV	39530	105840WI	W606	Spwaste Solid Oth-Tons	Special Waste Solid Other	WI	TON	16.69
12/30/2011	1006956	0003610	99661623001	LEE & RYAN ENVIRONMENTAL	136-USEPAREGIONV	39531	105840WI	R1	Spwaste Solid Oth-Tons	Special Waste Solid Other	WI	TON	22.47
12/30/2011	1006957	0003610	99661623001	LEE & RYAN ENVIRONMENTAL	136-USEPAREGIONV	39532	105840WI	81	Spwaste Solid Oth-Tons	Special Waste Solid Other	WI	TON	21.43
12/30/2011	1006959	0003610	99661623001	LEE & RYAN ENVIRONMENTAL	136-USEPAREGIONV	39533	105840WI	T2	Spwaste Solid Oth-Tons	Special Waste Solid Other	WI	TON	19.09
12/30/2011	1006961	0003610	99661623001	LEE & RYAN ENVIRONMENTAL	136-USEPAREGIONV	35566	105840WI	82	Spwaste Solid Oth-Tons	Special Waste Solid Other	WI	TON	19.09
12/30/2011	1006964	0003610	99661623001	LEE & RYAN ENVIRONMENTAL	136-USEPAREGIONV	35565	105840WI	686	Spwaste Solid Oth-Tons	Special Waste Solid Other	WI	TON	25.5
12/30/2011	1006967	0003610	99661623001	LEE & RYAN ENVIRONMENTAL	136-USEPAREGIONV	35564	105840WI	80	Spwaste Solid Oth-Tons	Special Waste Solid Other	WI	TON	23.69
12/30/2011	1006968	0003610	99661623001	LEE & RYAN ENVIRONMENTAL	136-USEPAREGIONV	3562	105840WI	83	Spwaste Solid Oth-Tons	Special Waste Solid Other	WI	TON	20.95
12/30/2011	1006969	0003610	99661623001	LEE & RYAN ENVIRONMENTAL	136-USEPAREGIONV	35563	105840WI	110	Spwaste Solid Oth-Tons	Special Waste Solid Other	WI	TON	23.02
12/30/2011	1006970	0003610	99661623001	LEE & RYAN ENVIRONMENTAL	136-USEPAREGIONV	35561	105840WI	70	Spwaste Solid Oth-Tons	Special Waste Solid Other	WI	TON	21.42
12/30/2011	1006971	0003610	99661623001	LEE & RYAN ENVIRONMENTAL	136-USEPAREGIONV	35560	105840WI	TF104	Spwaste Solid Oth-Tons	Special Waste Solid Other	WI	TON	17.08
12/30/2011	1006972	0003610	99661623001	LEE & RYAN ENVIRONMENTAL	136-USEPAREGIONV	35559	105840WI	99	Spwaste Solid Oth-Tons	Special Waste Solid Other	WI	TON	24.89
12/30/2011	1006973	0003610	99661623001	LEE & RYAN ENVIRONMENTAL	136-USEPAREGIONV	35558	105840WI	18	Spwaste Solid Oth-Tons	Special Waste Solid Other	WI	TON	24.22
12/30/2011	1006974	0003610	99661623001	LEE & RYAN ENVIRONMENTAL	136-USEPAREGIONV	35557	105840WI	43	Spwaste Solid Oth-Tons	Special Waste Solid Other	WI	TON	22.61
12/30/2011	1006975	0003610	99661623001	LEE & RYAN ENVIRONMENTAL	136-USEPAREGIONV	35556	105840WI	TF97	Spwaste Solid Oth-Tons	Special Waste Solid Other	WI	TON	20.05
12/30/2011	1006976	0003610	99661623001	LEE & RYAN ENVIRONMENTAL	136-USEPAREGIONV	35555	105840WI	CH99	Spwaste Solid Oth-Tons	Special Waste Solid Other	WI	TON	18.8
12/31/2011	1006978	0003610	99661623001	LEE & RYAN ENVIRONMENTAL	136-USEPAREGIONV	35554	105840WI	81	Spwaste Solid Oth-Tons	Special Waste Solid Other	WI	TON	17.94
12/31/2011	1006979	0003610	99661623001	LEE & RYAN ENVIRONMENTAL	136-USEPAREGIONV	35553	105840WI	43	Spwaste Solid Oth-Tons	Special Waste Solid Other	WI	TON	21.7
12/31/2011	1006981	0003610	99661623001	LEE & RYAN ENVIRONMENTAL	136-USEPAREGIONV	35552	105840WI	33	Spwaste Solid Oth-Tons	Special Waste Solid Other	WI	TON	20.23
12/31/2011	1006982	0003610	99661623001	LEE & RYAN ENVIRONMENTAL	136-USEPAREGIONV	35550	105840WI	70	Spwaste Solid Oth-Tons	Special Waste Solid Other	WI	TON	19.41
12/31/2011	1006983	0003610	99661623001	LEE & RYAN ENVIRONMENTAL	136-USEPAREGIONV	35551	105840WI	82	Spwaste Solid Oth-Tons	Special Waste Solid Other	WI	TON	21.61
12/31/2011	1006984	0003610	99661623001	LEE & RYAN ENVIRONMENTAL	136-USEPAREGIONV	35549	105840WI	686	Spwaste Solid Oth-Tons	Special Waste Solid Other	WI	TON	23.79
12/31/2011	1006985	0003610	99661623001	LEE & RYAN ENVIRONMENTAL	136-USEPAREGIONV	35548	105840WI	99	Spwaste Solid Oth-Tons	Special Waste Solid Other	WI	TON	19.32
12/31/2011	1006986	0003610	99661623001	LEE & RYAN ENVIRONMENTAL	136-USEPAREGIONV	35547	105840WI	W303	Spwaste Solid Oth-Tons	Special Waste Solid Other	WI	TON	18.97
12/31/2011	1006987	0003610	99661623001	LEE & RYAN ENVIRONMENTAL	136-USEPAREGIONV	35546	105840WI	W202	Spwaste Solid Oth-Tons	Special Waste Solid Other	WI	TON	22.44
12/31/2011	1006990	0003610	99661623001	LEE & RYAN ENVIRONMENTAL	136-USEPAREGIONV	35545	105840WI	T2	Spwaste Solid Oth-Tons	Special Waste Solid Other	WI	TON	19.81
12/31/2011	1006992	0003610	99661623001	LEE & RYAN ENVIRONMENTAL	136-USEPAREGIONV	35544	105840WI	110	Spwaste Solid Oth-Tons	Special Waste Solid Other	WI	TON	19.05
12/31/2011	1006993	0003610	99661623001	LEE & RYAN ENVIRONMENTAL	136-USEPAREGIONV	35543	105840WI	TF104	Spwaste Solid Oth-Tons	Special Waste Solid Other	WI	TON	17.99
12/31/2011	1006995	0003610	99661623001	LEE & RYAN ENVIRONMENTAL	136-USEPAREGIONV	35542	105840WI	R2	Spwaste Solid Oth-Tons	Special Waste Solid Other	WI	TON	20.93
12/31/2011	1006996	0003610	99661623001	LEE & RYAN ENVIRONMENTAL	136-USEPAREGIONV	35541	105840WI	18	Spwaste Solid Oth-Tons	Special Waste Solid Other	WI	TON	23.9
12/31/2011	1006997	0003610	99661623001	LEE & RYAN ENVIRONMENTAL	136-USEPAREGIONV	35539	105840WI	75	Spwaste Solid Oth-Tons	Special Waste Solid Other	WI	TON	17.73
12/31/2011	1006998	0003610	99661623001	LEE & RYAN ENVIRONMENTAL	136-USEPAREGIONV	35538	105840WI	85	Spwaste Solid Oth-Tons	Special Waste Solid Other	WI	TON	18.7
12/31/2011	1006999	0003610	99661623001	LEE & RYAN ENVIRONMENTAL	136-USEPAREGIONV	35540	105840WI	TF97	Spwaste Solid Oth-Tons	Special Waste Solid Other	WI	TON	18.76
12/31/2011	1007000	0003610	99661623001	LEE & RYAN ENVIRONMENTAL	136-USEPAREGIONV	35537	105840WI	63	Spwaste Solid Oth-Tons	Special Waste Solid Other	WI	TON	22.28
12/31/2011	1007001	0003610	99661623001	LEE & RYAN ENVIRONMENTAL	136-USEPAREGIONV	35536	105840WI	43	Spwaste Solid Oth-Tons	Special Waste Solid Other	WI	TON	21.7
12/31/2011	1007003	0003610	99661623001	LEE & RYAN ENVIRONMENTAL	136-USEPAREGIONV	35534	105840WI	70	Spwaste Solid Oth-Tons	Special Waste Solid Other	WI	TON	26.03
12/31/2011	1007004	0003610	99661623001	LEE & RYAN ENVIRONMENTAL	136-USEPAREGIONV	35535	105840WI	81	Spwaste Solid Oth-Tons	Special Waste Solid Other	WI	TON	22.84
12/31/2011	1007006	0003610	99661623001	LEE & RYAN ENVIRONMENTAL	136-USEPAREGIONV	35533	105840WI	33	Spwaste Solid Oth-Tons	Special Waste Solid Other	WI	TON	24.86

Ticket Date	Ticket ID	Cust Code	MAS Unique ID	Customer	Generator	Manifest	Profile	Truck	Material	Material Description	Origin	Rate Unit	Tons
12/31/2011	1007007	0003610	99661623001	LEE & RYAN ENVIRONMENTAL	136-USEPAREGIONV	35532	105840WI	686	Spwaste Solid Oth-Tons	Special Waste Solid Other	WI	TON	23.57
12/31/2011	1007008	0003610	99661623001	LEE & RYAN ENVIRONMENTAL	136-USEPAREGIONV	35531	105840WI	99	Spwaste Solid Oth-Tons	Special Waste Solid Other	WI	TON	20.29
12/31/2011	1007009	0003610	99661623001	LEE & RYAN ENVIRONMENTAL	136-USEPAREGIONV	35530	105840WI	W303	Spwaste Solid Oth-Tons	Special Waste Solid Other	WI	TON	21.51
12/31/2011	1007010	0003610	99661623001	LEE & RYAN ENVIRONMENTAL	136-USEPAREGIONV	35529	105840WI	W202	Spwaste Solid Oth-Tons	Special Waste Solid Other	WI	TON	22.23
12/31/2011	1007011	0003610	99661623001	LEE & RYAN ENVIRONMENTAL	136-USEPAREGIONV	35528	105840WI	T2	Spwaste Solid Oth-Tons	Special Waste Solid Other	WI	TON	20.86
12/31/2011	1007012	0003610	99661623001	LEE & RYAN ENVIRONMENTAL	136-USEPAREGIONV	35527	105840WI	82	Spwaste Solid Oth-Tons	Special Waste Solid Other	WI	TON	20.02
12/31/2011	1007015	0003610	99661623001	LEE & RYAN ENVIRONMENTAL	136-USEPAREGIONV	35466	105840WI	TF104	Spwaste Solid Oth-Tons	Special Waste Solid Other	WI	TON	21.42
12/31/2011	1007018	0003610	99661623001	LEE & RYAN ENVIRONMENTAL	136-USEPAREGIONV	35465	105840WI	110	Spwaste Solid Oth-Tons	Special Waste Solid Other	WI	TON	21.25
12/31/2011	1007022	0003610	99661623001	LEE & RYAN ENVIRONMENTAL	136-USEPAREGIONV	35463	105840WI	18	Spwaste Solid Oth-Tons	Special Waste Solid Other	WI	TON	26.35
12/31/2011	1007023	0003610	99661623001	LEE & RYAN ENVIRONMENTAL	136-USEPAREGIONV	35462	105840WI	85	Spwaste Solid Oth-Tons	Special Waste Solid Other	WI	TON	19.9
12/31/2011	1007024	0003610	99661623001	LEE & RYAN ENVIRONMENTAL	136-USEPAREGIONV	35464	105840WI	R2	Spwaste Solid Oth-Tons	Special Waste Solid Other	WI	TON	22.69
12/31/2011	1007026	0003610	99661623001	LEE & RYAN ENVIRONMENTAL	136-USEPAREGIONV	35461	105840WI	75	Spwaste Solid Oth-Tons	Special Waste Solid Other	WI	TON	19.87
12/31/2011	1007027	0003610	99661623001	LEE & RYAN ENVIRONMENTAL	136-USEPAREGIONV	35460	105840WI	TF97	Spwaste Solid Oth-Tons	Special Waste Solid Other	WI	TON	19.21
12/31/2011	1007028	0003610	99661623001	LEE & RYAN ENVIRONMENTAL	136-USEPAREGIONV	35459	105840WI	43	Spwaste Solid Oth-Tons	Special Waste Solid Other	WI	TON	26.12
12/31/2011	1007029	0003610	99661623001	LEE & RYAN ENVIRONMENTAL	136-USEPAREGIONV	35458	105840WI	81	Spwaste Solid Oth-Tons	Special Waste Solid Other	WI	TON	19.53
12/31/2011	1007030	0003610	99661623001	LEE & RYAN ENVIRONMENTAL	136-USEPAREGIONV	35457	105840WI	70	Spwaste Solid Oth-Tons	Special Waste Solid Other	WI	TON	22.88
12/31/2011	1007034	0003610	99661623001	LEE & RYAN ENVIRONMENTAL	136-USEPAREGIONV	35456	105840WI	33	Spwaste Solid Oth-Tons	Special Waste Solid Other	WI	TON	22.67
12/31/2011	1007036	0003610	99661623001	LEE & RYAN ENVIRONMENTAL	136-USEPAREGIONV	35455	105840WI	63	Spwaste Solid Oth-Tons	Special Waste Solid Other	WI	TON	20.03
12/31/2011	1007038	0003610	99661623001	LEE & RYAN ENVIRONMENTAL	136-USEPAREGIONV	35454	105840WI	686	Spwaste Solid Oth-Tons	Special Waste Solid Other	WI	TON	21.11
12/31/2011	1007041	0003610	99661623001	LEE & RYAN ENVIRONMENTAL	136-USEPAREGIONV	35453	105840WI	99	Spwaste Solid Oth-Tons	Special Waste Solid Other	WI	TON	21.5
12/31/2011	1007042	0003610	99661623001	LEE & RYAN ENVIRONMENTAL	136-USEPAREGIONV	35452	105840WI	W303	Spwaste Solid Oth-Tons	Special Waste Solid Other	WI	TON	18.95
12/31/2011	1007045	0003610	99661623001	LEE & RYAN ENVIRONMENTAL	136-USEPAREGIONV	35451	105840WI	T2	Spwaste Solid Oth-Tons	Special Waste Solid Other	WI	TON	22.81
12/31/2011	1007048	0003610	99661623001	LEE & RYAN ENVIRONMENTAL	136-USEPAREGIONV	35450	105840WI	W202	Spwaste Solid Oth-Tons	Special Waste Solid Other	WI	TON	19.62
12/31/2011	1007049	0003610	99661623001	LEE & RYAN ENVIRONMENTAL	136-USEPAREGIONV	35449	105840WI	TF104	Spwaste Solid Oth-Tons	Special Waste Solid Other	WI	TON	20.77
12/31/2011	1007050	0003610	99661623001	LEE & RYAN ENVIRONMENTAL	136-USEPAREGIONV	35448	105840WI	82	Spwaste Solid Oth-Tons	Special Waste Solid Other	WI	TON	19.68
12/31/2011	1007052	0003610	99661623001	LEE & RYAN ENVIRONMENTAL	136-USEPAREGIONV	35447	105840WI	110	Spwaste Solid Oth-Tons	Special Waste Solid Other	WI	TON	24.31
12/31/2011	1007054	0003610	99661623001	LEE & RYAN ENVIRONMENTAL	136-USEPAREGIONV	35446	105840WI	18	Spwaste Solid Oth-Tons	Special Waste Solid Other	WI	TON	26.02
12/31/2011	1007056	0003610	99661623001	LEE & RYAN ENVIRONMENTAL	136-USEPAREGIONV	35445	105840WI	85	Spwaste Solid Oth-Tons	Special Waste Solid Other	WI	TON	20.43
12/31/2011	1007057	0003610	99661623001	LEE & RYAN ENVIRONMENTAL	136-USEPAREGIONV	35444	105840WI	75	Spwaste Solid Oth-Tons	Special Waste Solid Other	WI	TON	24.82
12/31/2011	1007059	0003610	99661623001	LEE & RYAN ENVIRONMENTAL	136-USEPAREGIONV	35442	105840WI	43	Spwaste Solid Oth-Tons	Special Waste Solid Other	WI	TON	21.57
12/31/2011	1007060	0003610	99661623001	LEE & RYAN ENVIRONMENTAL	136-USEPAREGIONV	35443	105840WI	TF97	Spwaste Solid Oth-Tons	Special Waste Solid Other	WI	TON	20.46
12/31/2011	1007061	0003610	99661623001	LEE & RYAN ENVIRONMENTAL	136-USEPAREGIONV	35441	105840WI	70	Spwaste Solid Oth-Tons	Special Waste Solid Other	WI	TON	22.9
12/31/2011	1007064	0003610	99661623001	LEE & RYAN ENVIRONMENTAL	136-USEPAREGIONV	35440	105840WI	81	Spwaste Solid Oth-Tons	Special Waste Solid Other	WI	TON	22.94
12/31/2011	1007067	0003610	99661623001	LEE & RYAN ENVIRONMENTAL	136-USEPAREGIONV	35439	105840WI	R2	Spwaste Solid Oth-Tons	Special Waste Solid Other	WI	TON	24.78
12/31/2011	1007068	0003610	99661623001	LEE & RYAN ENVIRONMENTAL	136-USEPAREGIONV	35438	105840WI	63	Spwaste Solid Oth-Tons	Special Waste Solid Other	WI	TON	24.62
12/31/2011	1007070	0003610	99661623001	LEE & RYAN ENVIRONMENTAL	136-USEPAREGIONV	35437	105840WI	33	Spwaste Solid Oth-Tons	Special Waste Solid Other	WI	TON	24.01
12/31/2011	1007071	0003610	99661623001	LEE & RYAN ENVIRONMENTAL	136-USEPAREGIONV	35436	105840WI	686	Spwaste Solid Oth-Tons	Special Waste Solid Other	WI	TON	23.89
12/31/2011	1007074	0003610	99661623001	LEE & RYAN ENVIRONMENTAL	136-USEPAREGIONV	35435	105840WI	W303	Spwaste Solid Oth-Tons	Special Waste Solid Other	WI	TON	19.4
12/31/2011	1007075	0003610	99661623001	LEE & RYAN ENVIRONMENTAL	136-USEPAREGIONV	35434	105840WI	99	Spwaste Solid Oth-Tons	Special Waste Solid Other	WI	TON	24.51
12/31/2011	1007077	0003610	99661623001	LEE & RYAN ENVIRONMENTAL	136-USEPAREGIONV	35433	105840WI	T2	Spwaste Solid Oth-Tons	Special Waste Solid Other	WI	TON	21.48
12/31/2011	1007079	0003610	99661623001	LEE & RYAN ENVIRONMENTAL	136-USEPAREGIONV	35432	105840WI	TF104	Spwaste Solid Oth-Tons	Special Waste Solid Other	WI	TON	19.72
12/31/2011	1007080	0003610	99661623001	LEE & RYAN ENVIRONMENTAL	136-USEPAREGIONV	35431	105840WI	W202	Spwaste Solid Oth-Tons	Special Waste Solid Other	WI	TON	21.59
12/31/2011	1007082	0003610	99661623001	LEE & RYAN ENVIRONMENTAL	136-USEPAREGIONV	35430	105840WI	18	Spwaste Solid Oth-Tons	Special Waste Solid Other	WI	TON	24.25

Ticket Date	Ticket ID	Cust Code	MAS Unique ID	Customer	Generator	Manifest	Profile	Truck	Material	Material Description	Origin	Rate Unit	Tons
12/31/2011	1007083	0003610	99661623001	LEE & RYAN ENVIRONMENTAL	136-USEPAREGIONV	35429	105840WI	99	Spwaste Solid Oth-Tons	Special Waste Solid Other	WI	TON	22.27
12/31/2011	1007086	0003610	99661623001	LEE & RYAN ENVIRONMENTAL	136-USEPAREGIONV	35428	105840WI	110	Spwaste Solid Oth-Tons	Special Waste Solid Other	WI	TON	24.75
12/31/2011	1007087	0003610	99661623001	LEE & RYAN ENVIRONMENTAL	136-USEPAREGIONV	35427	105840WI	85	Spwaste Solid Oth-Tons	Special Waste Solid Other	WI	TON	20.93
12/31/2011	1007090	0003610	99661623001	LEE & RYAN ENVIRONMENTAL	136-USEPAREGIONV	35426	105840WI	43	Spwaste Solid Oth-Tons	Special Waste Solid Other	WI	TON	28.56
12/31/2011	1007092	0003610	99661623001	LEE & RYAN ENVIRONMENTAL	136-USEPAREGIONV	35425	105840WI	75	Spwaste Solid Oth-Tons	Special Waste Solid Other	WI	TON	25.14
12/31/2011	1007096	0003610	99661623001	LEE & RYAN ENVIRONMENTAL	136-USEPAREGIONV	35424	105840WI	TF97	Spwaste Solid Oth-Tons	Special Waste Solid Other	WI	TON	24.76
12/31/2011	1007097	0003610	99661623001	LEE & RYAN ENVIRONMENTAL	136-USEPAREGIONV	35423	105840WI	81	Spwaste Solid Oth-Tons	Special Waste Solid Other	WI	TON	23.3
12/31/2011	1007100	0003610	99661623001	LEE & RYAN ENVIRONMENTAL	136-USEPAREGIONV	35421	105840WI	63	Spwaste Solid Oth-Tons	Special Waste Solid Other	WI	TON	21.34
12/31/2011	1007101	0003610	99661623001	LEE & RYAN ENVIRONMENTAL	136-USEPAREGIONV	35422	105840WI	R2	Spwaste Solid Oth-Tons	Special Waste Solid Other	WI	TON	23.09
12/31/2011	1007103	0003610	99661623001	LEE & RYAN ENVIRONMENTAL	136-USEPAREGIONV	35420	105840WI	W303	Spwaste Solid Oth-Tons	Special Waste Solid Other	WI	TON	21.86
12/31/2011	1007104	0003610	99661623001	LEE & RYAN ENVIRONMENTAL	136-USEPAREGIONV	35419	105840WI	33	Spwaste Solid Oth-Tons	Special Waste Solid Other	WI	TON	25.65
12/31/2011	1007105	0003610	99661623001	LEE & RYAN ENVIRONMENTAL	136-USEPAREGIONV	35526	105840WI	686	Spwaste Solid Oth-Tons	Special Waste Solid Other	WI	TON	27.02
12/31/2011	1007109	0003610	99661623001	LEE & RYAN ENVIRONMENTAL	136-USEPAREGIONV	35525	105840WI	99	Spwaste Solid Oth-Tons	Special Waste Solid Other	WI	TON	23.22
12/31/2011	1007110	0003610	99661623001	LEE & RYAN ENVIRONMENTAL	136-USEPAREGIONV	35524	105840WI	TF104	Spwaste Solid Oth-Tons	Special Waste Solid Other	WI	TON	22.66
12/31/2011	1007111	0003610	99661623001	LEE & RYAN ENVIRONMENTAL	136-USEPAREGIONV	35523	105840WI	T2	Spwaste Solid Oth-Tons	Special Waste Solid Other	WI	TON	20.34
12/31/2011	1007113	0003610	99661623001	LEE & RYAN ENVIRONMENTAL	136-USEPAREGIONV	35522	105840WI	18	Spwaste Solid Oth-Tons	Special Waste Solid Other	WI	TON	22.95
12/31/2011	1007115	0003610	99661623001	LEE & RYAN ENVIRONMENTAL	136-USEPAREGIONV	35521	105840WI	W202	Spwaste Solid Oth-Tons	Special Waste Solid Other	WI	TON	22.98
12/31/2011	1007116	0003610	99661623001	LEE & RYAN ENVIRONMENTAL	136-USEPAREGIONV	35520	105840WI	82	Spwaste Solid Oth-Tons	Special Waste Solid Other	WI	TON	23.58
1/3/2012	1007261	0003610	99661623001	LEE & RYAN ENVIRONMENTAL	136-USEPAREGIONV	T35518	105840WI	82	Spwaste Solid Oth-Tons	Special Waste Solid Other	WI	TON	18.46
1/3/2012	1007262	0003610	99661623001	LEE & RYAN ENVIRONMENTAL	136-USEPAREGIONV	T35519	105840WI	110	Spwaste Solid Oth-Tons	Special Waste Solid Other	WI	TON	22.53
1/3/2012	1007263	0003610	99661623001	LEE & RYAN ENVIRONMENTAL	136-USEPAREGIONV	T35517	105840WI	85	Spwaste Solid Oth-Tons	Special Waste Solid Other	WI	TON	20.67
1/3/2012	1007264	0003610	99661623001	LEE & RYAN ENVIRONMENTAL	136-USEPAREGIONV	T35516	105840WI	686	Spwaste Solid Oth-Tons	Special Waste Solid Other	WI	TON	23.01
1/3/2012	1007265	0003610	99661623001	LEE & RYAN ENVIRONMENTAL	136-USEPAREGIONV	T35515	105840WI	81	Spwaste Solid Oth-Tons	Special Waste Solid Other	WI	TON	17.16
1/3/2012	1007269	0003610	99661623001	LEE & RYAN ENVIRONMENTAL	136-USEPAREGIONV	T35514	105840WI	33	Spwaste Solid Oth-Tons	Special Waste Solid Other	WI	TON	17.75
1/3/2012	1007270	0003610	99661623001	LEE & RYAN ENVIRONMENTAL	136-USEPAREGIONV	T35513	105840WI	70	Spwaste Solid Oth-Tons	Special Waste Solid Other	WI	TON	19.97
1/3/2012	1007271	0003610	99661623001	LEE & RYAN ENVIRONMENTAL	136-USEPAREGIONV	T35512	105840WI	83	Spwaste Solid Oth-Tons	Special Waste Solid Other	WI	TON	23.42
1/3/2012	1007274	0003610	99661623001	LEE & RYAN ENVIRONMENTAL	136-USEPAREGIONV	T35511	105840WI	105	Spwaste Solid Oth-Tons	Special Waste Solid Other	WI	TON	20.21
1/3/2012	1007275	0003610	99661623001	LEE & RYAN ENVIRONMENTAL	136-USEPAREGIONV	T35510	105840WI	18	Spwaste Solid Oth-Tons	Special Waste Solid Other	WI	TON	19.97
1/3/2012	1007280	0003610	99661623001	LEE & RYAN ENVIRONMENTAL	136-USEPAREGIONV	T35509	105840WI	80	Spwaste Solid Oth-Tons	Special Waste Solid Other	WI	TON	21.99
1/3/2012	1007282	0003610	99661623001	LEE & RYAN ENVIRONMENTAL	136-USEPAREGIONV	T35508	105840WI	75	Spwaste Solid Oth-Tons	Special Waste Solid Other	WI	TON	21.69
1/3/2012	1007284	0003610	99661623001	LEE & RYAN ENVIRONMENTAL	136-USEPAREGIONV	T35507	105840WI	63	Spwaste Solid Oth-Tons	Special Waste Solid Other	WI	TON	23.51
1/3/2012	1007285	0003610	99661623001	LEE & RYAN ENVIRONMENTAL	136-USEPAREGIONV	T35506	105840WI	104	Spwaste Solid Oth-Tons	Special Waste Solid Other	WI	TON	20.86
1/3/2012	1007287	0003610	99661623001	LEE & RYAN ENVIRONMENTAL	136-USEPAREGIONV	T35505	105840WI	61	Spwaste Solid Oth-Tons	Special Waste Solid Other	WI	TON	22.09
1/3/2012	1007288	0003610	99661623001	LEE & RYAN ENVIRONMENTAL	136-USEPAREGIONV	T35504	105840WI	97	Spwaste Solid Oth-Tons	Special Waste Solid Other	WI	TON	19.58
1/3/2012	1007289	0003610	99661623001	LEE & RYAN ENVIRONMENTAL	136-USEPAREGIONV	T35503	105840WI	43	Spwaste Solid Oth-Tons	Special Waste Solid Other	WI	TON	21.1
1/3/2012	1007290	0003610	99661623001	LEE & RYAN ENVIRONMENTAL	136-USEPAREGIONV	T35502	105840WI	W303	Spwaste Solid Oth-Tons	Special Waste Solid Other	WI	TON	19.41
1/3/2012	1007296	0003610	99661623001	LEE & RYAN ENVIRONMENTAL	136-USEPAREGIONV	T35501	105840WI	W202	Spwaste Solid Oth-Tons	Special Waste Solid Other	WI	TON	22.86
1/3/2012	1007299	0003610	99661623001	LEE & RYAN ENVIRONMENTAL	136-USEPAREGIONV	T35500	105840WI	R1	Spwaste Solid Oth-Tons	Special Waste Solid Other	WI	TON	23.24
1/3/2012	1007300	0003610	99661623001	LEE & RYAN ENVIRONMENTAL	136-USEPAREGIONV	T35499	105840WI	R2	Spwaste Solid Oth-Tons	Special Waste Solid Other	WI	TON	22.75
1/3/2012	1007301	0003610	99661623001	LEE & RYAN ENVIRONMENTAL	136-USEPAREGIONV	T35498	105840WI	84	Spwaste Solid Oth-Tons	Special Waste Solid Other	WI	TON	19.59
1/3/2012	1007302	0003610	99661623001	LEE & RYAN ENVIRONMENTAL	136-USEPAREGIONV	T35497	105840WI	82	Spwaste Solid Oth-Tons	Special Waste Solid Other	WI	TON	21.23
1/3/2012	1007303	0003610	99661623001	LEE & RYAN ENVIRONMENTAL	136-USEPAREGIONV	T35496	105840WI	81	Spwaste Solid Oth-Tons	Special Waste Solid Other	WI	TON	23.64
1/3/2012	1007307	0003610	99661623001	LEE & RYAN ENVIRONMENTAL	136-USEPAREGIONV	T35494	105840WI	85	Spwaste Solid Oth-Tons	Special Waste Solid Other	WI	TON	22.62

Ticket Date	Ticket ID	Cust Code	MAS Unique ID	Customer	Generator	Manifest	Profile	Truck	Material	Material Description	Origin	Rate Unit	Tons
1/3/2012	1007308	0003610	99661623001	LEE & RYAN ENVIRONMENTAL	136-USEPAREGIONV	T35495	105840WI	110	Spwaste Solid Oth-Tons	Special Waste Solid Other	WI	TON	24.85
1/3/2012	1007310	0003610	99661623001	LEE & RYAN ENVIRONMENTAL	136-USEPAREGIONV	T35493	105840WI	70	Spwaste Solid Oth-Tons	Special Waste Solid Other	WI	TON	21.97
1/3/2012	1007313	0003610	99661623001	LEE & RYAN ENVIRONMENTAL	136-USEPAREGIONV	35492	105840WI	33	Spwaste Solid Oth-Tons	Special Waste Solid Other	WI	TON	23.72
1/3/2012	1007314	0003610	99661623001	LEE & RYAN ENVIRONMENTAL	136-USEPAREGIONV	35491	105840WI	83	Spwaste Solid Oth-Tons	Special Waste Solid Other	WI	TON	26
1/3/2012	1007315	0003610	99661623001	LEE & RYAN ENVIRONMENTAL	136-USEPAREGIONV	35490	105840WI	686	Spwaste Solid Oth-Tons	Special Waste Solid Other	WI	TON	23.96
1/3/2012	1007316	0003610	99661623001	LEE & RYAN ENVIRONMENTAL	136-USEPAREGIONV	35489	105840WI	105	Spwaste Solid Oth-Tons	Special Waste Solid Other	WI	TON	23.9
1/3/2012	1007318	0003610	99661623001	LEE & RYAN ENVIRONMENTAL	136-USEPAREGIONV	35488	105840WI	80	Spwaste Solid Oth-Tons	Special Waste Solid Other	WI	TON	25
1/3/2012	1007320	0003610	99661623001	LEE & RYAN ENVIRONMENTAL	136-USEPAREGIONV	35487	105840WI	75	Spwaste Solid Oth-Tons	Special Waste Solid Other	WI	TON	21.93
1/3/2012	1007321	0003610	99661623001	LEE & RYAN ENVIRONMENTAL	136-USEPAREGIONV	35486	105840WI	63	Spwaste Solid Oth-Tons	Special Waste Solid Other	WI	TON	22.54
1/3/2012	1007324	0003610	99661623001	LEE & RYAN ENVIRONMENTAL	136-USEPAREGIONV	35485	105840WI	18	Spwaste Solid Oth-Tons	Special Waste Solid Other	WI	TON	28.53
1/3/2012	1007330	0003610	99661623001	LEE & RYAN ENVIRONMENTAL	136-USEPAREGIONV	35484	105840WI	97	Spwaste Solid Oth-Tons	Special Waste Solid Other	WI	TON	19.97
1/3/2012	1007331	0003610	99661623001	LEE & RYAN ENVIRONMENTAL	136-USEPAREGIONV	35483	105840WI	43	Spwaste Solid Oth-Tons	Special Waste Solid Other	WI	TON	22.92
1/3/2012	1007332	0003610	99661623001	LEE & RYAN ENVIRONMENTAL	136-USEPAREGIONV	35482	105840WI	W303	Spwaste Solid Oth-Tons	Special Waste Solid Other	WI	TON	20.55
1/3/2012	1007336	0003610	99661623001	LEE & RYAN ENVIRONMENTAL	136-USEPAREGIONV	35481	105840WI	99	Spwaste Solid Oth-Tons	Special Waste Solid Other	WI	TON	17.96
1/3/2012	1007337	0003610	99661623001	LEE & RYAN ENVIRONMENTAL	136-USEPAREGIONV	35480	105840WI	R1	Spwaste Solid Oth-Tons	Special Waste Solid Other	WI	TON	21.91
1/3/2012	1007341	0003610	99661623001	LEE & RYAN ENVIRONMENTAL	136-USEPAREGIONV	35479	105840WI	R2	Spwaste Solid Oth-Tons	Special Waste Solid Other	WI	TON	22.57
1/3/2012	1007342	0003610	99661623001	LEE & RYAN ENVIRONMENTAL	136-USEPAREGIONV	35478	105840WI	84	Spwaste Solid Oth-Tons	Special Waste Solid Other	WI	TON	18.17
1/3/2012	1007343	0003610	99661623001	LEE & RYAN ENVIRONMENTAL	136-USEPAREGIONV	35477	105840WI	81	Spwaste Solid Oth-Tons	Special Waste Solid Other	WI	TON	24.76
1/3/2012	1007346	0003610	99661623001	LEE & RYAN ENVIRONMENTAL	136-USEPAREGIONV	35476	105840WI	85	Spwaste Solid Oth-Tons	Special Waste Solid Other	WI	TON	22.82
1/3/2012	1007347	0003610	99661623001	LEE & RYAN ENVIRONMENTAL	136-USEPAREGIONV	35474	105840WI	104	Spwaste Solid Oth-Tons	Special Waste Solid Other	WI	TON	20.83
1/3/2012	1007349	0003610	99661623001	LEE & RYAN ENVIRONMENTAL	136-USEPAREGIONV	35475	105840WI	W202	Spwaste Solid Oth-Tons	Special Waste Solid Other	WI	TON	22.57
1/3/2012	1007350	0003610	99661623001	LEE & RYAN ENVIRONMENTAL	136-USEPAREGIONV	35473	105840WI	82	Spwaste Solid Oth-Tons	Special Waste Solid Other	WI	TON	20.53
1/3/2012	1007353	0003610	99661623001	LEE & RYAN ENVIRONMENTAL	136-USEPAREGIONV	35472	105840WI	33	Spwaste Solid Oth-Tons	Special Waste Solid Other	WI	TON	25.13
1/3/2012	1007354	0003610	99661623001	LEE & RYAN ENVIRONMENTAL	136-USEPAREGIONV	35471	105840WI	83	Spwaste Solid Oth-Tons	Special Waste Solid Other	WI	TON	25.32
1/3/2012	1007357	0003610	99661623001	LEE & RYAN ENVIRONMENTAL	136-USEPAREGIONV	35470	105840WI	110	Spwaste Solid Oth-Tons	Special Waste Solid Other	WI	TON	22.54
1/3/2012	1007359	0003610	99661623001	LEE & RYAN ENVIRONMENTAL	136-USEPAREGIONV	35469	105840WI	105	Spwaste Solid Oth-Tons	Special Waste Solid Other	WI	TON	25.34
1/3/2012	1007361	0003610	99661623001	LEE & RYAN ENVIRONMENTAL	136-USEPAREGIONV	35468	105840WI	80	Spwaste Solid Oth-Tons	Special Waste Solid Other	WI	TON	21.29
1/3/2012	1007363	0003610	99661623001	LEE & RYAN ENVIRONMENTAL	136-USEPAREGIONV	35467	105840WI	686	Spwaste Solid Oth-Tons	Special Waste Solid Other	WI	TON	22.78
1/3/2012	1007371	0003610	99661623001	LEE & RYAN ENVIRONMENTAL	136-USEPAREGIONV	35372	105840WI	63	Spwaste Solid Oth-Tons	Special Waste Solid Other	WI	TON	30.21
1/3/2012	1007372	0003610	99661623001	LEE & RYAN ENVIRONMENTAL	136-USEPAREGIONV	35373	105840WI	43	Spwaste Solid Oth-Tons	Special Waste Solid Other	WI	TON	25.36
1/3/2012	1007374	0003610	99661623001	LEE & RYAN ENVIRONMENTAL	136-USEPAREGIONV	35374	105840WI	18	Spwaste Solid Oth-Tons	Special Waste Solid Other	WI	TON	27.66
1/3/2012	1007382	0003610	99661623001	LEE & RYAN ENVIRONMENTAL	136-USEPAREGIONV	35376	105840WI	99	Spwaste Solid Oth-Tons	Special Waste Solid Other	WI	TON	17.58
1/3/2012	1007386	0003610	99661623001	LEE & RYAN ENVIRONMENTAL	136-USEPAREGIONV	35375	105840WI	75	Spwaste Solid Oth-Tons	Special Waste Solid Other	WI	TON	25.09
1/3/2012	1007388	0003610	99661623001	LEE & RYAN ENVIRONMENTAL	136-USEPAREGIONV	35377	105840WI	81	Spwaste Solid Oth-Tons	Special Waste Solid Other	WI	TON	27.16
1/3/2012	1007389	0003610	99661623001	LEE & RYAN ENVIRONMENTAL	136-USEPAREGIONV	35378	105840WI	85	Spwaste Solid Oth-Tons	Special Waste Solid Other	WI	TON	23.13
1/3/2012	1007390	0003610	99661623001	LEE & RYAN ENVIRONMENTAL	136-USEPAREGIONV	35380	105840WI	104	Spwaste Solid Oth-Tons	Special Waste Solid Other	WI	TON	23.61
1/3/2012	1007391	0003610	99661623001	LEE & RYAN ENVIRONMENTAL	136-USEPAREGIONV	35381	105840WI	97	Spwaste Solid Oth-Tons	Special Waste Solid Other	WI	TON	18.61
1/3/2012	1007394	0003610	99661623001	LEE & RYAN ENVIRONMENTAL	136-USEPAREGIONV	35379	105840WI	W303	Spwaste Solid Oth-Tons	Special Waste Solid Other	WI	TON	24.24
1/3/2012	1007396	0003610	99661623001	LEE & RYAN ENVIRONMENTAL	136-USEPAREGIONV	35382	105840WI	83	Spwaste Solid Oth-Tons	Special Waste Solid Other	WI	TON	19.02
1/3/2012	1007398	0003610	99661623001	LEE & RYAN ENVIRONMENTAL	136-USEPAREGIONV	35383	105840WI	82	Spwaste Solid Oth-Tons	Special Waste Solid Other	WI	TON	21.72
1/3/2012	1007399	0003610	99661623001	LEE & RYAN ENVIRONMENTAL	136-USEPAREGIONV	35384	105840WI	33	Spwaste Solid Oth-Tons	Special Waste Solid Other	WI	TON	19.14
1/3/2012	1007403	0003610	99661623001	LEE & RYAN ENVIRONMENTAL	136-USEPAREGIONV	35385	105840WI	110	Spwaste Solid Oth-Tons	Special Waste Solid Other	WI	TON	17.69
1/3/2012	1007406	0003610	99661623001	LEE & RYAN ENVIRONMENTAL	136-USEPAREGIONV	35386	105840WI	W202	Spwaste Solid Oth-Tons	Special Waste Solid Other	WI	TON	22.28

Ticket Date	Ticket ID	Cust Code	MAS Unique ID	Customer	Generator	Manifest	Profile	Truck	Material	Material Description	Origin	Rate Unit	Tons
1/3/2012	1007413	0003610	99661623001	LEE & RYAN ENVIRONMENTAL	136-USEPAREGIONV	35387	105840WI	R2	Spwaste Solid Oth-Tons	Special Waste Solid Other	WI	TON	18.68
1/3/2012	1007414	0003610	99661623001	LEE & RYAN ENVIRONMENTAL	136-USEPAREGIONV	35388	105840WI	105	Spwaste Solid Oth-Tons	Special Waste Solid Other	WI	TON	27.38
1/3/2012	1007415	0003610	99661623001	LEE & RYAN ENVIRONMENTAL	136-USEPAREGIONV	35389	105840WI	80	Spwaste Solid Oth-Tons	Special Waste Solid Other	WI	TON	24.26
1/3/2012	1007417	0003610	99661623001	LEE & RYAN ENVIRONMENTAL	136-USEPAREGIONV	35390	105840WI	R1	Spwaste Solid Oth-Tons	Special Waste Solid Other	WI	TON	18.72
1/3/2012	1007424	0003610	99661623001	LEE & RYAN ENVIRONMENTAL	136-USEPAREGIONV	35391	105840WI	43	Spwaste Solid Oth-Tons	Special Waste Solid Other	WI	TON	28.02
1/3/2012	1007431	0003610	99661623001	LEE & RYAN ENVIRONMENTAL	136-USEPAREGIONV	35394	105840WI	70	Spwaste Solid Oth-Tons	Special Waste Solid Other	WI	TON	19.03
1/3/2012	1007432	0003610	99661623001	LEE & RYAN ENVIRONMENTAL	136-USEPAREGIONV	35392	105840WI	99	Spwaste Solid Oth-Tons	Special Waste Solid Other	WI	TON	23.6
1/3/2012	1007433	0003610	99661623001	LEE & RYAN ENVIRONMENTAL	136-USEPAREGIONV	35393	105840WI	81	Spwaste Solid Oth-Tons	Special Waste Solid Other	WI	TON	22.25
1/3/2012	1007435	0003610	99661623001	LEE & RYAN ENVIRONMENTAL	136-USEPAREGIONV	35396	105840WI	63	Spwaste Solid Oth-Tons	Special Waste Solid Other	WI	TON	22.16
1/3/2012	1007437	0003610	99661623001	LEE & RYAN ENVIRONMENTAL	136-USEPAREGIONV	35397	105840WI	TF99	Spwaste Solid Oth-Tons	Special Waste Solid Other	WI	TON	23.2
1/3/2012	1007438	0003610	99661623001	LEE & RYAN ENVIRONMENTAL	136-USEPAREGIONV	35398	105840WI	85	Spwaste Solid Oth-Tons	Special Waste Solid Other	WI	TON	23.57
1/3/2012	1007439	0003610	99661623001	LEE & RYAN ENVIRONMENTAL	136-USEPAREGIONV	35399	105840WI	18	Spwaste Solid Oth-Tons	Special Waste Solid Other	WI	TON	29.25
1/3/2012	1007440	0003610	99661623001	LEE & RYAN ENVIRONMENTAL	136-USEPAREGIONV	35400	105840WI	97	Spwaste Solid Oth-Tons	Special Waste Solid Other	WI	TON	15.01
1/3/2012	1007443	0003610	99661623001	LEE & RYAN ENVIRONMENTAL	136-USEPAREGIONV	35401	105840WI	83	Spwaste Solid Oth-Tons	Special Waste Solid Other	WI	TON	23.5
1/3/2012	1007444	0003610	99661623001	LEE & RYAN ENVIRONMENTAL	136-USEPAREGIONV	35402	105840WI	104	Spwaste Solid Oth-Tons	Special Waste Solid Other	WI	TON	18.74
1/3/2012	1007447	0003610	99661623001	LEE & RYAN ENVIRONMENTAL	136-USEPAREGIONV	35403	105840WI	686	Spwaste Solid Oth-Tons	Special Waste Solid Other	WI	TON	19.97
1/3/2012	1007450	0003610	99661623001	LEE & RYAN ENVIRONMENTAL	136-USEPAREGIONV	35404	105840WI	110	Spwaste Solid Oth-Tons	Special Waste Solid Other	WI	TON	23.04
1/3/2012	1007454	0003610	99661623001	LEE & RYAN ENVIRONMENTAL	136-USEPAREGIONV	35406	105840WI	W303	Spwaste Solid Oth-Tons	Special Waste Solid Other	WI	TON	23.56
1/3/2012	1007457	0003610	99661623001	LEE & RYAN ENVIRONMENTAL	136-USEPAREGIONV	35407	105840WI	75	Spwaste Solid Oth-Tons	Special Waste Solid Other	WI	TON	19.42
1/3/2012	1007459	0003610	99661623001	LEE & RYAN ENVIRONMENTAL	136-USEPAREGIONV	35408	105840WI	W202	Spwaste Solid Oth-Tons	Special Waste Solid Other	WI	TON	23.42
1/3/2012	1007460	0003610	99661623001	LEE & RYAN ENVIRONMENTAL	136-USEPAREGIONV	35409	105840WI	33	Spwaste Solid Oth-Tons	Special Waste Solid Other	WI	TON	19.08
1/3/2012	1007462	0003610	99661623001	LEE & RYAN ENVIRONMENTAL	136-USEPAREGIONV	35405	105840WI	82	Spwaste Solid Oth-Tons	Special Waste Solid Other	WI	TON	20.81
1/3/2012	1007463	0003610	99661623001	LEE & RYAN ENVIRONMENTAL	136-USEPAREGIONV	35410	105840WI	105	Spwaste Solid Oth-Tons	Special Waste Solid Other	WI	TON	24.15
1/3/2012	1007464	0003610	99661623001	LEE & RYAN ENVIRONMENTAL	136-USEPAREGIONV	35411	105840WI	80	Spwaste Solid Oth-Tons	Special Waste Solid Other	WI	TON	21.42
1/3/2012	1007469	0003610	99661623001	LEE & RYAN ENVIRONMENTAL	136-USEPAREGIONV	35412	105840WI	15	Spwaste Solid Oth-Tons	Special Waste Solid Other	WI	TON	21.27
1/3/2012	1007474	0003610	99661623001	LEE & RYAN ENVIRONMENTAL	136-USEPAREGIONV	T35413	105840WI	43	Spwaste Solid Oth-Tons	Special Waste Solid Other	WI	TON	22.23
1/3/2012	1007476	0003610	99661623001	LEE & RYAN ENVIRONMENTAL	136-USEPAREGIONV	T35414	105840WI	70	Spwaste Solid Oth-Tons	Special Waste Solid Other	WI	TON	23.52
1/3/2012	1007478	0003610	99661623001	LEE & RYAN ENVIRONMENTAL	136-USEPAREGIONV	T35415	105840WI	81	Spwaste Solid Oth-Tons	Special Waste Solid Other	WI	TON	22.88
1/3/2012	1007481	0003610	99661623001	LEE & RYAN ENVIRONMENTAL	136-USEPAREGIONV	T35416	105840WI	TF99	Spwaste Solid Oth-Tons	Special Waste Solid Other	WI	TON	20.36
1/3/2012	1007485	0003610	99661623001	LEE & RYAN ENVIRONMENTAL	136-USEPAREGIONV	T35417	105840WI	85	Spwaste Solid Oth-Tons	Special Waste Solid Other	WI	TON	22.57
1/3/2012	1007486	0003610	99661623001	LEE & RYAN ENVIRONMENTAL	136-USEPAREGIONV	T35418	105840WI	63	Spwaste Solid Oth-Tons	Special Waste Solid Other	WI	TON	22.75
1/3/2012	1007490	0003610	99661623001	LEE & RYAN ENVIRONMENTAL	136-USEPAREGIONV	T35371	105840WI	99	Spwaste Solid Oth-Tons	Special Waste Solid Other	WI	TON	23.34
1/3/2012	1007491	0003610	99661623001	LEE & RYAN ENVIRONMENTAL	136-USEPAREGIONV	T35370	105840WI	104	Spwaste Solid Oth-Tons	Special Waste Solid Other	WI	TON	23.54
1/3/2012	1007497	0003610	99661623001	LEE & RYAN ENVIRONMENTAL	136-USEPAREGIONV	T35369	105840WI	83	Spwaste Solid Oth-Tons	Special Waste Solid Other	WI	TON	25.87
1/3/2012	1007503	0003610	99661623001	LEE & RYAN ENVIRONMENTAL	136-USEPAREGIONV	35368	105840WI	686	Spwaste Solid Oth-Tons	Special Waste Solid Other	WI	TON	19.83
1/3/2012	1007505	0003610	99661623001	LEE & RYAN ENVIRONMENTAL	136-USEPAREGIONV	35367	105840WI	110	Spwaste Solid Oth-Tons	Special Waste Solid Other	WI	TON	22.7
1/3/2012	1007507	0003610	99661623001	LEE & RYAN ENVIRONMENTAL	136-USEPAREGIONV	35366	105840WI	97	Spwaste Solid Oth-Tons	Special Waste Solid Other	WI	TON	21.9
1/3/2012	1007508	0003610	99661623001	LEE & RYAN ENVIRONMENTAL	136-USEPAREGIONV	35365	105840WI	33	Spwaste Solid Oth-Tons	Special Waste Solid Other	WI	TON	24.18
1/3/2012	1007509	0003610	99661623001	LEE & RYAN ENVIRONMENTAL	136-USEPAREGIONV	35364	105840WI	W303	Spwaste Solid Oth-Tons	Special Waste Solid Other	WI	TON	24.98
1/3/2012	1007510	0003610	99661623001	LEE & RYAN ENVIRONMENTAL	136-USEPAREGIONV	35362	105840WI	18	Spwaste Solid Oth-Tons	Special Waste Solid Other	WI	TON	20.66
1/3/2012	1007513	0003610	99661623001	LEE & RYAN ENVIRONMENTAL	136-USEPAREGIONV	35363	105840WI	75	Spwaste Solid Oth-Tons	Special Waste Solid Other	WI	TON	16.29
1/3/2012	1007515	0003610	99661623001	LEE & RYAN ENVIRONMENTAL	136-USEPAREGIONV	35361	105840WI	W202	Spwaste Solid Oth-Tons	Special Waste Solid Other	WI	TON	23.9
1/3/2012	1007516	0003610	99661623001	LEE & RYAN ENVIRONMENTAL	136-USEPAREGIONV	35360	105840WI	105	Spwaste Solid Oth-Tons	Special Waste Solid Other	WI	TON	20.07

Ticket Date	Ticket ID	Cust Code	MAS Unique ID	Customer	Generator	Manifest	Profile	Truck	Material	Material Description	Origin	Rate Unit	Tons
1/3/2012	1007519	0003610	99661623001	LEE & RYAN ENVIRONMENTAL	136-USEPAREGIONV	35359	105840WI	19	Spwaste Solid Oth-Tons	Special Waste Solid Other	WI	TON	21.94
1/3/2012	1007520	0003610	99661623001	LEE & RYAN ENVIRONMENTAL	136-USEPAREGIONV	35358	105840WI	80	Spwaste Solid Oth-Tons	Special Waste Solid Other	WI	TON	21.28
1/3/2012	1007523	0003610	99661623001	LEE & RYAN ENVIRONMENTAL	136-USEPAREGIONV	35357	105840WI	43	Spwaste Solid Oth-Tons	Special Waste Solid Other	WI	TON	28.15
1/3/2012	1007525	0003610	99661623001	LEE & RYAN ENVIRONMENTAL	136-USEPAREGIONV	35356	105840WI	15	Spwaste Solid Oth-Tons	Special Waste Solid Other	WI	TON	22.37
1/3/2012	1007528	0003610	99661623001	LEE & RYAN ENVIRONMENTAL	136-USEPAREGIONV	35355	105840WI	TF99	Spwaste Solid Oth-Tons	Special Waste Solid Other	WI	TON	24.72
1/3/2012	1007529	0003610	99661623001	LEE & RYAN ENVIRONMENTAL	136-USEPAREGIONV	35353	105840WI	70	Spwaste Solid Oth-Tons	Special Waste Solid Other	WI	TON	23.01
1/3/2012	1007530	0003610	99661623001	LEE & RYAN ENVIRONMENTAL	136-USEPAREGIONV	35354	105840WI	85	Spwaste Solid Oth-Tons	Special Waste Solid Other	WI	TON	22.66
1/3/2012	1007533	0003610	99661623001	LEE & RYAN ENVIRONMENTAL	136-USEPAREGIONV	35352	105840WI	82	Spwaste Solid Oth-Tons	Special Waste Solid Other	WI	TON	19.59
1/3/2012	1007534	0003610	99661623001	LEE & RYAN ENVIRONMENTAL	136-USEPAREGIONV	35351	105840WI	81	Spwaste Solid Oth-Tons	Special Waste Solid Other	WI	TON	23.22
1/3/2012	1007539	0003610	99661623001	LEE & RYAN ENVIRONMENTAL	136-USEPAREGIONV	35350	105840WI	84	Spwaste Solid Oth-Tons	Special Waste Solid Other	WI	TON	18.23
1/3/2012	1007541	0003610	99661623001	LEE & RYAN ENVIRONMENTAL	136-USEPAREGIONV	35349	105840WI	63	Spwaste Solid Oth-Tons	Special Waste Solid Other	WI	TON	21.35
1/3/2012	1007544	0003610	99661623001	LEE & RYAN ENVIRONMENTAL	136-USEPAREGIONV	35348	105840WI	99	Spwaste Solid Oth-Tons	Special Waste Solid Other	WI	TON	22.73
1/3/2012	1007545	0003610	99661623001	LEE & RYAN ENVIRONMENTAL	136-USEPAREGIONV	35347	105840WI	104	Spwaste Solid Oth-Tons	Special Waste Solid Other	WI	TON	20.63
1/3/2012	1007547	0003610	99661623001	LEE & RYAN ENVIRONMENTAL	136-USEPAREGIONV	35346	105840WI	686	Spwaste Solid Oth-Tons	Special Waste Solid Other	WI	TON	24.65
1/3/2012	1007550	0003610	99661623001	LEE & RYAN ENVIRONMENTAL	136-USEPAREGIONV	35345	105840WI	83	Spwaste Solid Oth-Tons	Special Waste Solid Other	WI	TON	24.91
1/3/2012	1007554	0003610	99661623001	LEE & RYAN ENVIRONMENTAL	136-USEPAREGIONV	35344	105840WI	33	Spwaste Solid Oth-Tons	Special Waste Solid Other	WI	TON	20.84
1/3/2012	1007557	0003610	99661623001	LEE & RYAN ENVIRONMENTAL	136-USEPAREGIONV	35343	105840WI	97	Spwaste Solid Oth-Tons	Special Waste Solid Other	WI	TON	20.92
1/3/2012	1007562	0003610	99661623001	LEE & RYAN ENVIRONMENTAL	136-USEPAREGIONV	35342	105840WI	75	Spwaste Solid Oth-Tons	Special Waste Solid Other	WI	TON	19.58
1/3/2012	1007571	0003610	99661623001	LEE & RYAN ENVIRONMENTAL	136-USEPAREGIONV	35341	105840WI	105	Spwaste Solid Oth-Tons	Special Waste Solid Other	WI	TON	21.49
1/3/2012	1007572	0003610	99661623001	LEE & RYAN ENVIRONMENTAL	136-USEPAREGIONV	35340	105840WI	80	Spwaste Solid Oth-Tons	Special Waste Solid Other	WI	TON	28.12
1/3/2012	1007575	0003610	99661623001	LEE & RYAN ENVIRONMENTAL	136-USEPAREGIONV	35339	105840WI	18	Spwaste Solid Oth-Tons	Special Waste Solid Other	WI	TON	24.6
1/3/2012	1007577	0003610	99661623001	LEE & RYAN ENVIRONMENTAL	136-USEPAREGIONV	35336	105840WI	70	Spwaste Solid Oth-Tons	Special Waste Solid Other	WI	TON	22.53
1/3/2012	1007579	0003610	99661623001	LEE & RYAN ENVIRONMENTAL	136-USEPAREGIONV	35337	105840WI	19	Spwaste Solid Oth-Tons	Special Waste Solid Other	WI	TON	24.96
1/3/2012	1007581	0003610	99661623001	LEE & RYAN ENVIRONMENTAL	136-USEPAREGIONV	35338	105840WI	W202	Spwaste Solid Oth-Tons	Special Waste Solid Other	WI	TON	23.85
1/3/2012	1007585	0003610	99661623001	LEE & RYAN ENVIRONMENTAL	136-USEPAREGIONV	35335	105840WI	TF99	Spwaste Solid Oth-Tons	Special Waste Solid Other	WI	TON	22.93
1/3/2012	1007586	0003610	99661623001	LEE & RYAN ENVIRONMENTAL	136-USEPAREGIONV	35334	105840WI	R1	Spwaste Solid Oth-Tons	Special Waste Solid Other	WI	TON	18.69
1/3/2012	1007587	0003610	99661623001	LEE & RYAN ENVIRONMENTAL	136-USEPAREGIONV	35333	105840WI	43	Spwaste Solid Oth-Tons	Special Waste Solid Other	WI	TON	23
1/3/2012	1007590	0003610	99661623001	LEE & RYAN ENVIRONMENTAL	136-USEPAREGIONV	35332	105840WI	82	Spwaste Solid Oth-Tons	Special Waste Solid Other	WI	TON	24.16
1/3/2012	1007591	0003610	99661623001	LEE & RYAN ENVIRONMENTAL	136-USEPAREGIONV	35331	105840WI	110	Spwaste Solid Oth-Tons	Special Waste Solid Other	WI	TON	23.9
1/3/2012	1007593	0003610	99661623001	LEE & RYAN ENVIRONMENTAL	136-USEPAREGIONV	35329	105840WI	81	Spwaste Solid Oth-Tons	Special Waste Solid Other	WI	TON	23.03
1/3/2012	1007595	0003610	99661623001	LEE & RYAN ENVIRONMENTAL	136-USEPAREGIONV	35330	105840WI	85	Spwaste Solid Oth-Tons	Special Waste Solid Other	WI	TON	21.81
1/3/2012	1007597	0003610	99661623001	LEE & RYAN ENVIRONMENTAL	136-USEPAREGIONV	35328	105840WI	84	Spwaste Solid Oth-Tons	Special Waste Solid Other	WI	TON	21.68
1/3/2012	1007600	0003610	99661623001	LEE & RYAN ENVIRONMENTAL	136-USEPAREGIONV	35327	105840WI	33	Spwaste Solid Oth-Tons	Special Waste Solid Other	WI	TON	20.44
1/3/2012	1007601	0003610	99661623001	LEE & RYAN ENVIRONMENTAL	136-USEPAREGIONV	35326	105840WI	686	Spwaste Solid Oth-Tons	Special Waste Solid Other	WI	TON	23.93
1/3/2012	1007602	0003610	99661623001	LEE & RYAN ENVIRONMENTAL	136-USEPAREGIONV	35325	105840WI	99	Spwaste Solid Oth-Tons	Special Waste Solid Other	WI	TON	24.24
1/3/2012	1007603	0003610	99661623001	LEE & RYAN ENVIRONMENTAL	136-USEPAREGIONV	35324	105840WI	63	Spwaste Solid Oth-Tons	Special Waste Solid Other	WI	TON	25.07
1/3/2012	1007605	0003610	99661623001	LEE & RYAN ENVIRONMENTAL	136-USEPAREGIONV	35323	105840WI	83	Spwaste Solid Oth-Tons	Special Waste Solid Other	WI	TON	26.36
1/3/2012	1007606	0003610	99661623001	LEE & RYAN ENVIRONMENTAL	136-USEPAREGIONV	35322	105840WI	104	Spwaste Solid Oth-Tons	Special Waste Solid Other	WI	TON	21.33
1/3/2012	1007609	0003610	99661623001	LEE & RYAN ENVIRONMENTAL	136-USEPAREGIONV	35321	105840WI	97	Spwaste Solid Oth-Tons	Special Waste Solid Other	WI	TON	22.11
1/3/2012	1007616	0003610	99661623001	LEE & RYAN ENVIRONMENTAL	136-USEPAREGIONV	35320	105840WI	105	Spwaste Solid Oth-Tons	Special Waste Solid Other	WI	TON	25.31
1/3/2012	1007617	0003610	99661623001	LEE & RYAN ENVIRONMENTAL	136-USEPAREGIONV	35319	105840WI	80	Spwaste Solid Oth-Tons	Special Waste Solid Other	WI	TON	22.62
1/3/2012	1007620	0003610	99661623001	LEE & RYAN ENVIRONMENTAL	136-USEPAREGIONV	35318	105840WI	75	Spwaste Solid Oth-Tons	Special Waste Solid Other	WI	TON	21.97
1/3/2012	1007621	0003610	99661623001	LEE & RYAN ENVIRONMENTAL	136-USEPAREGIONV	35317	105840WI	18	Spwaste Solid Oth-Tons	Special Waste Solid Other	WI	TON	27.03

Ticket Date	Ticket ID	Cust Code	MAS Unique ID	Customer	Generator	Manifest	Profile	Truck	Material	Material Description	Origin	Rate Unit	Tons
1/3/2012	1007622	0003610	99661623001	LEE & RYAN ENVIRONMENTAL	136-USEPAREGIONV	35316	105840WI	70	Spwaste Solid Oth-Tons	Special Waste Solid Other	WI	TON	24.61
1/3/2012	1007625	0003610	99661623001	LEE & RYAN ENVIRONMENTAL	136-USEPAREGIONV	35315	105840WI	R1	Spwaste Solid Oth-Tons	Special Waste Solid Other	WI	TON	20.16
1/3/2012	1007628	0003610	99661623001	LEE & RYAN ENVIRONMENTAL	136-USEPAREGIONV	35314	105840WI	19	Spwaste Solid Oth-Tons	Special Waste Solid Other	WI	TON	24.27
1/3/2012	1007629	0003610	99661623001	LEE & RYAN ENVIRONMENTAL	136-USEPAREGIONV	35313	105840WI	43	Spwaste Solid Oth-Tons	Special Waste Solid Other	WI	TON	22.84
1/3/2012	1007634	0003610	99661623001	LEE & RYAN ENVIRONMENTAL	136-USEPAREGIONV	35311	105840WI	81	Spwaste Solid Oth-Tons	Special Waste Solid Other	WI	TON	20.65
1/3/2012	1007635	0003610	99661623001	LEE & RYAN ENVIRONMENTAL	136-USEPAREGIONV	35312	105840WI	W202	Spwaste Solid Oth-Tons	Special Waste Solid Other	WI	TON	23.54
1/3/2012	1007636	0003610	99661623001	LEE & RYAN ENVIRONMENTAL	136-USEPAREGIONV	35310	105840WI	82	Spwaste Solid Oth-Tons	Special Waste Solid Other	WI	TON	24.27
1/3/2012	1007637	0003610	99661623001	LEE & RYAN ENVIRONMENTAL	136-USEPAREGIONV	35308	105840WI	84	Spwaste Solid Oth-Tons	Special Waste Solid Other	WI	TON	20.12
1/3/2012	1007639	0003610	99661623001	LEE & RYAN ENVIRONMENTAL	136-USEPAREGIONV	35307	105840WI	33	Spwaste Solid Oth-Tons	Special Waste Solid Other	WI	TON	24.7
1/3/2012	1007640	0003610	99661623001	LEE & RYAN ENVIRONMENTAL	136-USEPAREGIONV	35309	105840WI	110	Spwaste Solid Oth-Tons	Special Waste Solid Other	WI	TON	23.43
1/3/2012	1007641	0003610	99661623001	LEE & RYAN ENVIRONMENTAL	136-USEPAREGIONV	35306	105840WI	85	Spwaste Solid Oth-Tons	Special Waste Solid Other	WI	TON	20.67
1/3/2012	1007642	0003610	99661623001	LEE & RYAN ENVIRONMENTAL	136-USEPAREGIONV	35305	105840WI	TF99	Spwaste Solid Oth-Tons	Special Waste Solid Other	WI	TON	23.11
1/3/2012	1007646	0003610	99661623001	LEE & RYAN ENVIRONMENTAL	136-USEPAREGIONV	35304	105840WI	99	Spwaste Solid Oth-Tons	Special Waste Solid Other	WI	TON	25.76
1/3/2012	1007650	0003610	99661623001	LEE & RYAN ENVIRONMENTAL	136-USEPAREGIONV	35303	105840WI	83	Spwaste Solid Oth-Tons	Special Waste Solid Other	WI	TON	24.89
1/3/2012	1007651	0003610	99661623001	LEE & RYAN ENVIRONMENTAL	136-USEPAREGIONV	35301	105840WI	686	Spwaste Solid Oth-Tons	Special Waste Solid Other	WI	TON	22.36
1/3/2012	1007654	0003610	99661623001	LEE & RYAN ENVIRONMENTAL	136-USEPAREGIONV	35300	105840WI	80	Spwaste Solid Oth-Tons	Special Waste Solid Other	WI	TON	23.23
1/3/2012	1007656	0003610	99661623001	LEE & RYAN ENVIRONMENTAL	136-USEPAREGIONV	35299	105840WI	104	Spwaste Solid Oth-Tons	Special Waste Solid Other	WI	TON	23.36
1/3/2012	1007659	0003610	99661623001	LEE & RYAN ENVIRONMENTAL	136-USEPAREGIONV	35298	105840WI	97	Spwaste Solid Oth-Tons	Special Waste Solid Other	WI	TON	23.64
1/3/2012	1007661	0003610	99661623001	LEE & RYAN ENVIRONMENTAL	136-USEPAREGIONV	35302	105840WI	63	Spwaste Solid Oth-Tons	Special Waste Solid Other	WI	TON	15.57
1/3/2012	1007662	0003610	99661623001	LEE & RYAN ENVIRONMENTAL	136-USEPAREGIONV	35297	105840WI	75	Spwaste Solid Oth-Tons	Special Waste Solid Other	WI	TON	20.94
1/3/2012	1007663	0003610	99661623001	LEE & RYAN ENVIRONMENTAL	136-USEPAREGIONV	35296	105840WI	18	Spwaste Solid Oth-Tons	Special Waste Solid Other	WI	TON	23.7
1/3/2012	1007664	0003610	99661623001	LEE & RYAN ENVIRONMENTAL	136-USEPAREGIONV	35295	105840WI	105	Spwaste Solid Oth-Tons	Special Waste Solid Other	WI	TON	24.3
1/3/2012	1007665	0003610	99661623001	LEE & RYAN ENVIRONMENTAL	136-USEPAREGIONV	35294	105840WI	R1	Spwaste Solid Oth-Tons	Special Waste Solid Other	WI	TON	17.95
1/3/2012	1007666	0003610	99661623001	LEE & RYAN ENVIRONMENTAL	136-USEPAREGIONV	35293	105840WI	19	Spwaste Solid Oth-Tons	Special Waste Solid Other	WI	TON	20.37
1/3/2012	1007667	0003610	99661623001	LEE & RYAN ENVIRONMENTAL	136-USEPAREGIONV	35292	105840WI	43	Spwaste Solid Oth-Tons	Special Waste Solid Other	WI	TON	26.07
1/3/2012	1007668	0003610	99661623001	LEE & RYAN ENVIRONMENTAL	136-USEPAREGIONV	35291	105840WI	82	Spwaste Solid Oth-Tons	Special Waste Solid Other	WI	TON	21.93
1/3/2012	1007669	0003610	99661623001	LEE & RYAN ENVIRONMENTAL	136-USEPAREGIONV	35290	105840WI	84	Spwaste Solid Oth-Tons	Special Waste Solid Other	WI	TON	22.84
1/3/2012	1007670	0003610	99661623001	LEE & RYAN ENVIRONMENTAL	136-USEPAREGIONV	35289	105840WI	81	Spwaste Solid Oth-Tons	Special Waste Solid Other	WI	TON	22.96
1/3/2012	1007671	0003610	99661623001	LEE & RYAN ENVIRONMENTAL	136-USEPAREGIONV	35288	105840WI	110	Spwaste Solid Oth-Tons	Special Waste Solid Other	WI	TON	21.58
1/4/2012	1007691	0003610	99661623001	LEE & RYAN ENVIRONMENTAL	136-USEPAREGIONV	T35286	105840WI	70	Spwaste Solid Oth-Tons	Special Waste Solid Other	WI	TON	25.95
1/4/2012	1007695	0003610	99661623001	LEE & RYAN ENVIRONMENTAL	136-USEPAREGIONV	T35287	105840WI	85	Spwaste Solid Oth-Tons	Special Waste Solid Other	WI	TON	23.07
1/4/2012	1007696	0003610	99661623001	LEE & RYAN ENVIRONMENTAL	136-USEPAREGIONV	T35285	105840WI	110	Spwaste Solid Oth-Tons	Special Waste Solid Other	WI	TON	23.16
1/4/2012	1007698	0003610	99661623001	LEE & RYAN ENVIRONMENTAL	136-USEPAREGIONV	T35284	105840WI	82	Spwaste Solid Oth-Tons	Special Waste Solid Other	WI	TON	20.59
1/4/2012	1007699	0003610	99661623001	LEE & RYAN ENVIRONMENTAL	136-USEPAREGIONV	T35283	105840WI	686	Spwaste Solid Oth-Tons	Special Waste Solid Other	WI	TON	22.15
1/4/2012	1007700	0003610	99661623001	LEE & RYAN ENVIRONMENTAL	136-USEPAREGIONV	T35282	105840WI	80	Spwaste Solid Oth-Tons	Special Waste Solid Other	WI	TON	24.73
1/4/2012	1007701	0003610	99661623001	LEE & RYAN ENVIRONMENTAL	136-USEPAREGIONV	T35281	105840WI	99	Spwaste Solid Oth-Tons	Special Waste Solid Other	WI	TON	21.23
1/4/2012	1007703	0003610	99661623001	LEE & RYAN ENVIRONMENTAL	136-USEPAREGIONV	T35280	105840WI	81	Spwaste Solid Oth-Tons	Special Waste Solid Other	WI	TON	23.04
1/4/2012	1007704	0003610	99661623001	LEE & RYAN ENVIRONMENTAL	136-USEPAREGIONV	T35279	105840WI	84	Spwaste Solid Oth-Tons	Special Waste Solid Other	WI	TON	20.24
1/4/2012	1007705	0003610	99661623001	LEE & RYAN ENVIRONMENTAL	136-USEPAREGIONV	T35278	105840WI	TF99	Spwaste Solid Oth-Tons	Special Waste Solid Other	WI	TON	19.77
1/4/2012	1007706	0003610	99661623001	LEE & RYAN ENVIRONMENTAL	136-USEPAREGIONV	T35277	105840WI	83	Spwaste Solid Oth-Tons	Special Waste Solid Other	WI	TON	24.26
1/4/2012	1007707	0003610	99661623001	LEE & RYAN ENVIRONMENTAL	136-USEPAREGIONV	T35276	105840WI	33	Spwaste Solid Oth-Tons	Special Waste Solid Other	WI	TON	22.35
1/4/2012	1007708	0003610	99661623001	LEE & RYAN ENVIRONMENTAL	136-USEPAREGIONV	T35275	105840WI	104	Spwaste Solid Oth-Tons	Special Waste Solid Other	WI	TON	20.76
1/4/2012	1007711	0003610	99661623001	LEE & RYAN ENVIRONMENTAL	136-USEPAREGIONV	T35274	105840WI	102	Spwaste Solid Oth-Tons	Special Waste Solid Other	WI	TON	21.65

Ticket Date	Ticket ID	Cust Code	MAS Unique ID	Customer	Generator	Manifest	Profile	Truck	Material	Material Description	Origin	Rate Unit	Tons
1/4/2012	1007712	0003610	99661623001	LEE & RYAN ENVIRONMENTAL	136-USEPAREGIONV	T35273	105840WI	97	Spwaste Solid Oth-Tons	Special Waste Solid Other	WI	TON	19.48
1/4/2012	1007713	0003610	99661623001	LEE & RYAN ENVIRONMENTAL	136-USEPAREGIONV	T35272	105840WI	T2	Spwaste Solid Oth-Tons	Special Waste Solid Other	WI	TON	19.54
1/4/2012	1007714	0003610	99661623001	LEE & RYAN ENVIRONMENTAL	136-USEPAREGIONV	T35271	105840WI	W303	Spwaste Solid Oth-Tons	Special Waste Solid Other	WI	TON	19.3
1/4/2012	1007716	0003610	99661623001	LEE & RYAN ENVIRONMENTAL	136-USEPAREGIONV	T35270	105840WI	W202	Spwaste Solid Oth-Tons	Special Waste Solid Other	WI	TON	20.93
1/4/2012	1007717	0003610	99661623001	LEE & RYAN ENVIRONMENTAL	136-USEPAREGIONV	T35269	105840WI	105	Spwaste Solid Oth-Tons	Special Waste Solid Other	WI	TON	23.92
1/4/2012	1007718	0003610	99661623001	LEE & RYAN ENVIRONMENTAL	136-USEPAREGIONV	T35268	105840WI	61	Spwaste Solid Oth-Tons	Special Waste Solid Other	WI	TON	20.7
1/4/2012	1007722	0003610	99661623001	LEE & RYAN ENVIRONMENTAL	136-USEPAREGIONV	T35267	105840WI	R1	Spwaste Solid Oth-Tons	Special Waste Solid Other	WI	TON	19.88
1/4/2012	1007724	0003610	99661623001	LEE & RYAN ENVIRONMENTAL	136-USEPAREGIONV	T35266	105840WI	15	Spwaste Solid Oth-Tons	Special Waste Solid Other	WI	TON	23.47
1/4/2012	1007726	0003610	99661623001	LEE & RYAN ENVIRONMENTAL	136-USEPAREGIONV	T35265	105840WI	18	Spwaste Solid Oth-Tons	Special Waste Solid Other	WI	TON	24.29
1/4/2012	1007728	0003610	99661623001	LEE & RYAN ENVIRONMENTAL	136-USEPAREGIONV	T43084	105840WI	R4	Spwaste Solid Oth-Tons	Special Waste Solid Other	WI	TON	17.6
1/4/2012	1007733	0003610	99661623001	LEE & RYAN ENVIRONMENTAL	136-USEPAREGIONV	T43082	105840WI	19	Spwaste Solid Oth-Tons	Special Waste Solid Other	WI	TON	23.32
1/4/2012	1007737	0003610	99661623001	LEE & RYAN ENVIRONMENTAL	136-USEPAREGIONV	T43081	105840WI	63	Spwaste Solid Oth-Tons	Special Waste Solid Other	WI	TON	26.4
1/4/2012	1007738	0003610	99661623001	LEE & RYAN ENVIRONMENTAL	136-USEPAREGIONV	T43083	105840WI	W606	Spwaste Solid Oth-Tons	Special Waste Solid Other	WI	TON	23.65
1/4/2012	1007739	0003610	99661623001	LEE & RYAN ENVIRONMENTAL	136-USEPAREGIONV	T43080	105840WI	73	Spwaste Solid Oth-Tons	Special Waste Solid Other	WI	TON	20.76
1/4/2012	1007740	0003610	99661623001	LEE & RYAN ENVIRONMENTAL	136-USEPAREGIONV	T43078	105840WI	70	Spwaste Solid Oth-Tons	Special Waste Solid Other	WI	TON	24.74
1/4/2012	1007742	0003610	99661623001	LEE & RYAN ENVIRONMENTAL	136-USEPAREGIONV	T43079	105840WI	75	Spwaste Solid Oth-Tons	Special Waste Solid Other	WI	TON	20.04
1/4/2012	1007744	0003610	99661623001	LEE & RYAN ENVIRONMENTAL	136-USEPAREGIONV	T43077	105840WI	68	Spwaste Solid Oth-Tons	Special Waste Solid Other	WI	TON	23.03
1/4/2012	1007745	0003610	99661623001	LEE & RYAN ENVIRONMENTAL	136-USEPAREGIONV	T43076	105840WI	R3	Spwaste Solid Oth-Tons	Special Waste Solid Other	WI	TON	20.63
1/4/2012	1007749	0003610	99661623001	LEE & RYAN ENVIRONMENTAL	136-USEPAREGIONV	T43074	105840WI	R5	Spwaste Solid Oth-Tons	Special Waste Solid Other	WI	TON	18.29
1/4/2012	1007751	0003610	99661623001	LEE & RYAN ENVIRONMENTAL	136-USEPAREGIONV	43075	105840WI	110	Spwaste Solid Oth-Tons	Special Waste Solid Other	WI	TON	26.41
1/4/2012	1007753	0003610	99661623001	LEE & RYAN ENVIRONMENTAL	136-USEPAREGIONV	43085	105840WI	85	Spwaste Solid Oth-Tons	Special Waste Solid Other	WI	TON	22.11
1/4/2012	1007754	0003610	99661623001	LEE & RYAN ENVIRONMENTAL	136-USEPAREGIONV	43072	105840WI	80	Spwaste Solid Oth-Tons	Special Waste Solid Other	WI	TON	22.16
1/4/2012	1007757	0003610	99661623001	LEE & RYAN ENVIRONMENTAL	136-USEPAREGIONV	43071	105840WI	686	Spwaste Solid Oth-Tons	Special Waste Solid Other	WI	TON	19.68
1/4/2012	1007760	0003610	99661623001	LEE & RYAN ENVIRONMENTAL	136-USEPAREGIONV	43070	105840WI	81	Spwaste Solid Oth-Tons	Special Waste Solid Other	WI	TON	22.81
1/4/2012	1007761	0003610	99661623001	LEE & RYAN ENVIRONMENTAL	136-USEPAREGIONV	43069	105840WI	82	Spwaste Solid Oth-Tons	Special Waste Solid Other	WI	TON	20.71
1/4/2012	1007763	0003610	99661623001	LEE & RYAN ENVIRONMENTAL	136-USEPAREGIONV	43068	105840WI	84	Spwaste Solid Oth-Tons	Special Waste Solid Other	WI	TON	22.2
1/4/2012	1007764	0003610	99661623001	LEE & RYAN ENVIRONMENTAL	136-USEPAREGIONV	43067	105840WI	99	Spwaste Solid Oth-Tons	Special Waste Solid Other	WI	TON	21.22
1/4/2012	1007765	0003610	99661623001	LEE & RYAN ENVIRONMENTAL	136-USEPAREGIONV	43066	105840WI	83	Spwaste Solid Oth-Tons	Special Waste Solid Other	WI	TON	21.05
1/4/2012	1007767	0003610	99661623001	LEE & RYAN ENVIRONMENTAL	136-USEPAREGIONV	43064	105840WI	33	Spwaste Solid Oth-Tons	Special Waste Solid Other	WI	TON	21.65
1/4/2012	1007768	0003610	99661623001	LEE & RYAN ENVIRONMENTAL	136-USEPAREGIONV	43065	105840WI	TF99	Spwaste Solid Oth-Tons	Special Waste Solid Other	WI	TON	21.09
1/4/2012	1007770	0003610	99661623001	LEE & RYAN ENVIRONMENTAL	136-USEPAREGIONV	43063	105840WI	TF102	Spwaste Solid Oth-Tons	Special Waste Solid Other	WI	TON	24.17
1/4/2012	1007773	0003610	99661623001	LEE & RYAN ENVIRONMENTAL	136-USEPAREGIONV	43062	105840WI	104	Spwaste Solid Oth-Tons	Special Waste Solid Other	WI	TON	25.83
1/4/2012	1007776	0003610	99661623001	LEE & RYAN ENVIRONMENTAL	136-USEPAREGIONV	43061	105840WI	W303	Spwaste Solid Oth-Tons	Special Waste Solid Other	WI	TON	18.85
1/4/2012	1007779	0003610	99661623001	LEE & RYAN ENVIRONMENTAL	136-USEPAREGIONV	43086	105840WI	97	Spwaste Solid Oth-Tons	Special Waste Solid Other	WI	TON	20.19
1/4/2012	1007780	0003610	99661623001	LEE & RYAN ENVIRONMENTAL	136-USEPAREGIONV	43087	105840WI	105	Spwaste Solid Oth-Tons	Special Waste Solid Other	WI	TON	24.27
1/4/2012	1007781	0003610	99661623001	LEE & RYAN ENVIRONMENTAL	136-USEPAREGIONV	43088	105840WI	R1	Spwaste Solid Oth-Tons	Special Waste Solid Other	WI	TON	23.37
1/4/2012	1007783	0003610	99661623001	LEE & RYAN ENVIRONMENTAL	136-USEPAREGIONV	43089	105840WI	T2	Spwaste Solid Oth-Tons	Special Waste Solid Other	WI	TON	21.21
1/4/2012	1007787	0003610	99661623001	LEE & RYAN ENVIRONMENTAL	136-USEPAREGIONV	43090	105840WI	15	Spwaste Solid Oth-Tons	Special Waste Solid Other	WI	TON	22.06
1/4/2012	1007791	0003610	99661623001	LEE & RYAN ENVIRONMENTAL	136-USEPAREGIONV	43091	105840WI	18	Spwaste Solid Oth-Tons	Special Waste Solid Other	WI	TON	25.86
1/4/2012	1007794	0003610	99661623001	LEE & RYAN ENVIRONMENTAL	136-USEPAREGIONV	43095	105840WI	R4	Spwaste Solid Oth-Tons	Special Waste Solid Other	WI	TON	14.91
1/4/2012	1007795	0003610	99661623001	LEE & RYAN ENVIRONMENTAL	136-USEPAREGIONV	43094	105840WI	RR61	Spwaste Solid Oth-Tons	Special Waste Solid Other	WI	TON	21.06
1/4/2012	1007796	0003610	99661623001	LEE & RYAN ENVIRONMENTAL	136-USEPAREGIONV	43092	105840WI	W202	Spwaste Solid Oth-Tons	Special Waste Solid Other	WI	TON	18.76
1/4/2012	1007798	0003610	99661623001	LEE & RYAN ENVIRONMENTAL	136-USEPAREGIONV	43093	105840WI	W101	Spwaste Solid Oth-Tons	Special Waste Solid Other	WI	TON	18.74

Ticket Date	Ticket ID	Cust Code	MAS Unique ID	Customer	Generator	Manifest	Profile	Truck	Material	Material Description	Origin	Rate Unit	Tons
1/4/2012	1007802	0003610	99661623001	LEE & RYAN ENVIRONMENTAL	136-USEPAREGIONV	43096	105840WI	63	Spwaste Solid Oth-Tons	Special Waste Solid Other	WI	TON	23.86
1/4/2012	1007805	0003610	99661623001	LEE & RYAN ENVIRONMENTAL	136-USEPAREGIONV	43097	105840WI	70	Spwaste Solid Oth-Tons	Special Waste Solid Other	WI	TON	22.13
1/4/2012	1007809	0003610	99661623001	LEE & RYAN ENVIRONMENTAL	136-USEPAREGIONV	43099	105840WI	75	Spwaste Solid Oth-Tons	Special Waste Solid Other	WI	TON	15.88
1/4/2012	1007810	0003610	99661623001	LEE & RYAN ENVIRONMENTAL	136-USEPAREGIONV	43100	105840WI	73	Spwaste Solid Oth-Tons	Special Waste Solid Other	WI	TON	20.47
1/4/2012	1007811	0003610	99661623001	LEE & RYAN ENVIRONMENTAL	136-USEPAREGIONV	43101	105840WI	80	Spwaste Solid Oth-Tons	Special Waste Solid Other	WI	TON	22.68
1/4/2012	1007812	0003610	99661623001	LEE & RYAN ENVIRONMENTAL	136-USEPAREGIONV	43103	105840WI	R5	Spwaste Solid Oth-Tons	Special Waste Solid Other	WI	TON	19.1
1/4/2012	1007815	0003610	99661623001	LEE & RYAN ENVIRONMENTAL	136-USEPAREGIONV	43102	105840WI	85	Spwaste Solid Oth-Tons	Special Waste Solid Other	WI	TON	21.56
1/4/2012	1007817	0003610	99661623001	LEE & RYAN ENVIRONMENTAL	136-USEPAREGIONV	43104	105840WI	110	Spwaste Solid Oth-Tons	Special Waste Solid Other	WI	TON	21.96
1/4/2012	1007818	0003610	99661623001	LEE & RYAN ENVIRONMENTAL	136-USEPAREGIONV	43105	105840WI	686	Spwaste Solid Oth-Tons	Special Waste Solid Other	WI	TON	17.73
1/4/2012	1007819	0003610	99661623001	LEE & RYAN ENVIRONMENTAL	136-USEPAREGIONV	43107	105840WI	84	Spwaste Solid Oth-Tons	Special Waste Solid Other	WI	TON	21.82
1/4/2012	1007820	0003610	99661623001	LEE & RYAN ENVIRONMENTAL	136-USEPAREGIONV	43106	105840WI	82	Spwaste Solid Oth-Tons	Special Waste Solid Other	WI	TON	21.42
1/4/2012	1007821	0003610	99661623001	LEE & RYAN ENVIRONMENTAL	136-USEPAREGIONV	43108	105840WI	R3	Spwaste Solid Oth-Tons	Special Waste Solid Other	WI	TON	20.17
1/4/2012	1007822	0003610	99661623001	LEE & RYAN ENVIRONMENTAL	136-USEPAREGIONV	43109	105840WI	99	Spwaste Solid Oth-Tons	Special Waste Solid Other	WI	TON	19.92
1/4/2012	1007823	0003610	99661623001	LEE & RYAN ENVIRONMENTAL	136-USEPAREGIONV	43110	105840WI	81	Spwaste Solid Oth-Tons	Special Waste Solid Other	WI	TON	21.24
1/4/2012	1007825	0003610	99661623001	LEE & RYAN ENVIRONMENTAL	136-USEPAREGIONV	43111	105840WI	TF99	Spwaste Solid Oth-Tons	Special Waste Solid Other	WI	TON	23.17
1/4/2012	1007827	0003610	99661623001	LEE & RYAN ENVIRONMENTAL	136-USEPAREGIONV	43112	105840WI	33	Spwaste Solid Oth-Tons	Special Waste Solid Other	WI	TON	20.21
1/4/2012	1007831	0003610	99661623001	LEE & RYAN ENVIRONMENTAL	136-USEPAREGIONV	43113	105840WI	83	Spwaste Solid Oth-Tons	Special Waste Solid Other	WI	TON	24.78
1/4/2012	1007837	0003610	99661623001	LEE & RYAN ENVIRONMENTAL	136-USEPAREGIONV	43114	105840WI	105	Spwaste Solid Oth-Tons	Special Waste Solid Other	WI	TON	23.2
1/4/2012	1007839	0003610	99661623001	LEE & RYAN ENVIRONMENTAL	136-USEPAREGIONV	43115	105840WI	R1	Spwaste Solid Oth-Tons	Special Waste Solid Other	WI	TON	19.64
1/4/2012	1007840	0003610	99661623001	LEE & RYAN ENVIRONMENTAL	136-USEPAREGIONV	43116	105840WI	102	Spwaste Solid Oth-Tons	Special Waste Solid Other	WI	TON	19.92
1/4/2012	1007841	0003610	99661623001	LEE & RYAN ENVIRONMENTAL	136-USEPAREGIONV	43098	105840WI	68	Spwaste Solid Oth-Tons	Special Waste Solid Other	WI	TON	23.15
1/4/2012	1007842	0003610	99661623001	LEE & RYAN ENVIRONMENTAL	136-USEPAREGIONV	43118	105840WI	W303	Spwaste Solid Oth-Tons	Special Waste Solid Other	WI	TON	23.84
1/4/2012	1007843	0003610	99661623001	LEE & RYAN ENVIRONMENTAL	136-USEPAREGIONV	43117	105840WI	97	Spwaste Solid Oth-Tons	Special Waste Solid Other	WI	TON	17.59
1/4/2012	1007844	0003610	99661623001	LEE & RYAN ENVIRONMENTAL	136-USEPAREGIONV	43119	105840WI	15	Spwaste Solid Oth-Tons	Special Waste Solid Other	WI	TON	16.49
1/4/2012	1007845	0003610	99661623001	LEE & RYAN ENVIRONMENTAL	136-USEPAREGIONV	43120	105840WI	104	Spwaste Solid Oth-Tons	Special Waste Solid Other	WI	TON	20.65
1/4/2012	1007847	0003610	99661623001	LEE & RYAN ENVIRONMENTAL	136-USEPAREGIONV	43121	105840WI	T2	Spwaste Solid Oth-Tons	Special Waste Solid Other	WI	TON	23.11
1/4/2012	1007851	0003610	99661623001	LEE & RYAN ENVIRONMENTAL	136-USEPAREGIONV	43122	105840WI	18	Spwaste Solid Oth-Tons	Special Waste Solid Other	WI	TON	24.66
1/4/2012	1007852	0003610	99661623001	LEE & RYAN ENVIRONMENTAL	136-USEPAREGIONV	43124	105840WI	70	Spwaste Solid Oth-Tons	Special Waste Solid Other	WI	TON	23.97
1/4/2012	1007854	0003610	99661623001	LEE & RYAN ENVIRONMENTAL	136-USEPAREGIONV	43123	105840WI	19	Spwaste Solid Oth-Tons	Special Waste Solid Other	WI	TON	25.07
1/4/2012	1007858	0003610	99661623001	LEE & RYAN ENVIRONMENTAL	136-USEPAREGIONV	43125	105840WI	63	Spwaste Solid Oth-Tons	Special Waste Solid Other	WI	TON	25.24
1/4/2012	1007861	0003610	99661623001	LEE & RYAN ENVIRONMENTAL	136-USEPAREGIONV	43126	105840WI	W202	Spwaste Solid Oth-Tons	Special Waste Solid Other	WI	TON	21.89
1/4/2012	1007863	0003610	99661623001	LEE & RYAN ENVIRONMENTAL	136-USEPAREGIONV	43127	105840WI	68	Spwaste Solid Oth-Tons	Special Waste Solid Other	WI	TON	23.34
1/4/2012	1007865	0003610	99661623001	LEE & RYAN ENVIRONMENTAL	136-USEPAREGIONV	43129	105840WI	RR61	Spwaste Solid Oth-Tons	Special Waste Solid Other	WI	TON	16.8
1/4/2012	1007866	0003610	99661623001	LEE & RYAN ENVIRONMENTAL	136-USEPAREGIONV	43128	105840WI	R4	Spwaste Solid Oth-Tons	Special Waste Solid Other	WI	TON	18.71
1/4/2012	1007867	0003610	99661623001	LEE & RYAN ENVIRONMENTAL	136-USEPAREGIONV	43130	105840WI	73	Spwaste Solid Oth-Tons	Special Waste Solid Other	WI	TON	23.36
1/4/2012	1007868	0003610	99661623001	LEE & RYAN ENVIRONMENTAL	136-USEPAREGIONV	43131	105840WI	W101	Spwaste Solid Oth-Tons	Special Waste Solid Other	WI	TON	22.1
1/4/2012	1007869	0003610	99661623001	LEE & RYAN ENVIRONMENTAL	136-USEPAREGIONV	43132	105840WI	85	Spwaste Solid Oth-Tons	Special Waste Solid Other	WI	TON	21.31
1/4/2012	1007873	0003610	99661623001	LEE & RYAN ENVIRONMENTAL	136-USEPAREGIONV	43133	105840WI	W606	Spwaste Solid Oth-Tons	Special Waste Solid Other	WI	TON	17.88
1/4/2012	1007875	0003610	99661623001	LEE & RYAN ENVIRONMENTAL	136-USEPAREGIONV	43134	105840WI	75	Spwaste Solid Oth-Tons	Special Waste Solid Other	WI	TON	23.84
1/4/2012	1007879	0003610	99661623001	LEE & RYAN ENVIRONMENTAL	136-USEPAREGIONV	43135	105840WI	80	Spwaste Solid Oth-Tons	Special Waste Solid Other	WI	TON	22.91
1/4/2012	1007880	0003610	99661623001	LEE & RYAN ENVIRONMENTAL	136-USEPAREGIONV	43136	105840WI	R5	Spwaste Solid Oth-Tons	Special Waste Solid Other	WI	TON	19.06
1/4/2012	1007882	0003610	99661623001	LEE & RYAN ENVIRONMENTAL	136-USEPAREGIONV	43137	105840WI	82	Spwaste Solid Oth-Tons	Special Waste Solid Other	WI	TON	23.25
1/4/2012	1007883	0003610	99661623001	LEE & RYAN ENVIRONMENTAL	136-USEPAREGIONV	43138	105840WI	686	Spwaste Solid Oth-Tons	Special Waste Solid Other	WI	TON	19.36

Ticket Date	Ticket ID	Cust Code	MAS Unique ID	Customer	Generator	Manifest	Profile	Truck	Material	Material Description	Origin	Rate Unit	Tons
1/4/2012	1007885	0003610	99661623001	LEE & RYAN ENVIRONMENTAL	136-USEPAREGIONV	43180	105840WI	R3	Spwaste Solid Oth-Tons	Special Waste Solid Other	WI	TON	19.45
1/4/2012	1007887	0003610	99661623001	LEE & RYAN ENVIRONMENTAL	136-USEPAREGIONV	43181	105840WI	84	Spwaste Solid Oth-Tons	Special Waste Solid Other	WI	TON	20.86
1/4/2012	1007889	0003610	99661623001	LEE & RYAN ENVIRONMENTAL	136-USEPAREGIONV	43179	105840WI	81	Spwaste Solid Oth-Tons	Special Waste Solid Other	WI	TON	21.3
1/4/2012	1007890	0003610	99661623001	LEE & RYAN ENVIRONMENTAL	136-USEPAREGIONV	43178	105840WI	110	Spwaste Solid Oth-Tons	Special Waste Solid Other	WI	TON	20.29
1/4/2012	1007894	0003610	99661623001	LEE & RYAN ENVIRONMENTAL	136-USEPAREGIONV	43177	105840WI	99	Spwaste Solid Oth-Tons	Special Waste Solid Other	WI	TON	20.79
1/4/2012	1007895	0003610	99661623001	LEE & RYAN ENVIRONMENTAL	136-USEPAREGIONV	43176	105840WI	TF99	Spwaste Solid Oth-Tons	Special Waste Solid Other	WI	TON	22.22
1/4/2012	1007899	0003610	99661623001	LEE & RYAN ENVIRONMENTAL	136-USEPAREGIONV	43175	105840WI	33	Spwaste Solid Oth-Tons	Special Waste Solid Other	WI	TON	22.92
1/4/2012	1007902	0003610	99661623001	LEE & RYAN ENVIRONMENTAL	136-USEPAREGIONV	43174	105840WI	102	Spwaste Solid Oth-Tons	Special Waste Solid Other	WI	TON	24.17
1/4/2012	1007904	0003610	99661623001	LEE & RYAN ENVIRONMENTAL	136-USEPAREGIONV	43173	105840WI	83	Spwaste Solid Oth-Tons	Special Waste Solid Other	WI	TON	24.48
1/4/2012	1007907	0003610	99661623001	LEE & RYAN ENVIRONMENTAL	136-USEPAREGIONV	43172	105840WI	W303	Spwaste Solid Oth-Tons	Special Waste Solid Other	WI	TON	18.57
1/4/2012	1007914	0003610	99661623001	LEE & RYAN ENVIRONMENTAL	136-USEPAREGIONV	43171	105840WI	15	Spwaste Solid Oth-Tons	Special Waste Solid Other	WI	TON	23.65
1/4/2012	1007916	0003610	99661623001	LEE & RYAN ENVIRONMENTAL	136-USEPAREGIONV	43170	105840WI	63	Spwaste Solid Oth-Tons	Special Waste Solid Other	WI	TON	23.46
1/4/2012	1007917	0003610	99661623001	LEE & RYAN ENVIRONMENTAL	136-USEPAREGIONV	43169	105840WI	104	Spwaste Solid Oth-Tons	Special Waste Solid Other	WI	TON	18.58
1/4/2012	1007920	0003610	99661623001	LEE & RYAN ENVIRONMENTAL	136-USEPAREGIONV	43168	105840WI	T2	Spwaste Solid Oth-Tons	Special Waste Solid Other	WI	TON	23.5
1/4/2012	1007921	0003610	99661623001	LEE & RYAN ENVIRONMENTAL	136-USEPAREGIONV	43167	105840WI	105	Spwaste Solid Oth-Tons	Special Waste Solid Other	WI	TON	24.5
1/4/2012	1007923	0003610	99661623001	LEE & RYAN ENVIRONMENTAL	136-USEPAREGIONV	43164	105840WI	70	Spwaste Solid Oth-Tons	Special Waste Solid Other	WI	TON	23.69
1/4/2012	1007925	0003610	99661623001	LEE & RYAN ENVIRONMENTAL	136-USEPAREGIONV	43166	105840WI	R1	Spwaste Solid Oth-Tons	Special Waste Solid Other	WI	TON	21.65
1/4/2012	1007926	0003610	99661623001	LEE & RYAN ENVIRONMENTAL	136-USEPAREGIONV	43165	105840WI	19	Spwaste Solid Oth-Tons	Special Waste Solid Other	WI	TON	23.75
1/4/2012	1007929	0003610	99661623001	LEE & RYAN ENVIRONMENTAL	136-USEPAREGIONV	43163	105840WI	73	Spwaste Solid Oth-Tons	Special Waste Solid Other	WI	TON	21
1/4/2012	1007931	0003610	99661623001	LEE & RYAN ENVIRONMENTAL	136-USEPAREGIONV	43162	105840WI	68	Spwaste Solid Oth-Tons	Special Waste Solid Other	WI	TON	24.77
1/4/2012	1007932	0003610	99661623001	LEE & RYAN ENVIRONMENTAL	136-USEPAREGIONV	43161	105840WI	97	Spwaste Solid Oth-Tons	Special Waste Solid Other	WI	TON	23.32
1/4/2012	1007934	0003610	99661623001	LEE & RYAN ENVIRONMENTAL	136-USEPAREGIONV	43158	105840WI	18	Spwaste Solid Oth-Tons	Special Waste Solid Other	WI	TON	19.97
1/4/2012	1007935	0003610	99661623001	LEE & RYAN ENVIRONMENTAL	136-USEPAREGIONV	43160	105840WI	RR61	Spwaste Solid Oth-Tons	Special Waste Solid Other	WI	TON	23.98
1/4/2012	1007936	0003610	99661623001	LEE & RYAN ENVIRONMENTAL	136-USEPAREGIONV	43156	105840WI	80	Spwaste Solid Oth-Tons	Special Waste Solid Other	WI	TON	20.81
1/4/2012	1007937	0003610	99661623001	LEE & RYAN ENVIRONMENTAL	136-USEPAREGIONV	43159	105840WI	W202	Spwaste Solid Oth-Tons	Special Waste Solid Other	WI	TON	21.81
1/4/2012	1007938	0003610	99661623001	LEE & RYAN ENVIRONMENTAL	136-USEPAREGIONV	43157	105840WI	85	Spwaste Solid Oth-Tons	Special Waste Solid Other	WI	TON	21.42
1/4/2012	1007939	0003610	99661623001	LEE & RYAN ENVIRONMENTAL	136-USEPAREGIONV	43154	105840WI	R4	Spwaste Solid Oth-Tons	Special Waste Solid Other	WI	TON	18.01
1/4/2012	1007941	0003610	99661623001	LEE & RYAN ENVIRONMENTAL	136-USEPAREGIONV	43153	105840WI	84	Spwaste Solid Oth-Tons	Special Waste Solid Other	WI	TON	20.34
1/4/2012	1007942	0003610	99661623001	LEE & RYAN ENVIRONMENTAL	136-USEPAREGIONV	43155	105840WI	W606	Spwaste Solid Oth-Tons	Special Waste Solid Other	WI	TON	21.17
1/4/2012	1007943	0003610	99661623001	LEE & RYAN ENVIRONMENTAL	136-USEPAREGIONV	43152	105840WI	686	Spwaste Solid Oth-Tons	Special Waste Solid Other	WI	TON	24.62
1/4/2012	1007945	0003610	99661623001	LEE & RYAN ENVIRONMENTAL	136-USEPAREGIONV	43151	105840WI	W101	Spwaste Solid Oth-Tons	Special Waste Solid Other	WI	TON	22.86
1/4/2012	1007947	0003610	99661623001	LEE & RYAN ENVIRONMENTAL	136-USEPAREGIONV	43149	105840WI	R5	Spwaste Solid Oth-Tons	Special Waste Solid Other	WI	TON	21.58
1/4/2012	1007949	0003610	99661623001	LEE & RYAN ENVIRONMENTAL	136-USEPAREGIONV	43148	105840WI	R3	Spwaste Solid Oth-Tons	Special Waste Solid Other	WI	TON	19.62
1/4/2012	1007950	0003610	99661623001	LEE & RYAN ENVIRONMENTAL	136-USEPAREGIONV	43147	105840WI	110	Spwaste Solid Oth-Tons	Special Waste Solid Other	WI	TON	20.3
1/4/2012	1007953	0003610	99661623001	LEE & RYAN ENVIRONMENTAL	136-USEPAREGIONV	43150	105840WI	TF99	Spwaste Solid Oth-Tons	Special Waste Solid Other	WI	TON	22.26
1/4/2012	1007954	0003610	99661623001	LEE & RYAN ENVIRONMENTAL	136-USEPAREGIONV	43145	105840WI	81	Spwaste Solid Oth-Tons	Special Waste Solid Other	WI	TON	23.42
1/4/2012	1007956	0003610	99661623001	LEE & RYAN ENVIRONMENTAL	136-USEPAREGIONV	43144	105840WI	75	Spwaste Solid Oth-Tons	Special Waste Solid Other	WI	TON	22.02
1/4/2012	1007957	0003610	99661623001	LEE & RYAN ENVIRONMENTAL	136-USEPAREGIONV	43146	105840WI	99	Spwaste Solid Oth-Tons	Special Waste Solid Other	WI	TON	20.48
1/4/2012	1007959	0003610	99661623001	LEE & RYAN ENVIRONMENTAL	136-USEPAREGIONV	43143	105840WI	82	Spwaste Solid Oth-Tons	Special Waste Solid Other	WI	TON	22.38
1/4/2012	1007964	0003610	99661623001	LEE & RYAN ENVIRONMENTAL	136-USEPAREGIONV	43142	105840WI	102	Spwaste Solid Oth-Tons	Special Waste Solid Other	WI	TON	22.18
1/4/2012	1007965	0003610	99661623001	LEE & RYAN ENVIRONMENTAL	136-USEPAREGIONV	43141	105840WI	83	Spwaste Solid Oth-Tons	Special Waste Solid Other	WI	TON	22.11
1/4/2012	1007966	0003610	99661623001	LEE & RYAN ENVIRONMENTAL	136-USEPAREGIONV	43140	105840WI	33	Spwaste Solid Oth-Tons	Special Waste Solid Other	WI	TON	23.14
1/4/2012	1007970	0003610	99661623001	LEE & RYAN ENVIRONMENTAL	136-USEPAREGIONV	43139	105840WI	W303	Spwaste Solid Oth-Tons	Special Waste Solid Other	WI	TON	22.18

Ticket Date	Ticket ID	Cust Code	MAS Unique ID	Customer	Generator	Manifest	Profile	Truck	Material	Material Description	Origin	Rate Unit	Tons
1/4/2012	1007972	0003610	99661623001	LEE & RYAN ENVIRONMENTAL	136-USEPAREGIONV	43014	105840WI	15	Spwaste Solid Oth-Tons	Special Waste Solid Other	WI	TON	22.73
1/4/2012	1007978	0003610	99661623001	LEE & RYAN ENVIRONMENTAL	136-USEPAREGIONV	43017	105840WI	70	Spwaste Solid Oth-Tons	Special Waste Solid Other	WI	TON	20.62
1/4/2012	1007979	0003610	99661623001	LEE & RYAN ENVIRONMENTAL	136-USEPAREGIONV	43016	105840WI	63	Spwaste Solid Oth-Tons	Special Waste Solid Other	WI	TON	24.07
1/4/2012	1007980	0003610	99661623001	LEE & RYAN ENVIRONMENTAL	136-USEPAREGIONV	43015	105840WI	BEL15	Spwaste Solid Oth-Tons	Special Waste Solid Other	WI	TON	20.56
1/4/2012	1007982	0003610	99661623001	LEE & RYAN ENVIRONMENTAL	136-USEPAREGIONV	43018	105840WI	R1	Spwaste Solid Oth-Tons	Special Waste Solid Other	WI	TON	21.94
1/4/2012	1007985	0003610	99661623001	LEE & RYAN ENVIRONMENTAL	136-USEPAREGIONV	43019	105840WI	104	Spwaste Solid Oth-Tons	Special Waste Solid Other	WI	TON	22.06
1/4/2012	1007986	0003610	99661623001	LEE & RYAN ENVIRONMENTAL	136-USEPAREGIONV	43020	105840WI	105	Spwaste Solid Oth-Tons	Special Waste Solid Other	WI	TON	22.78
1/4/2012	1007988	0003610	99661623001	LEE & RYAN ENVIRONMENTAL	136-USEPAREGIONV	T43021	105840WI	68	Spwaste Solid Oth-Tons	Special Waste Solid Other	WI	TON	23.76
1/4/2012	1007991	0003610	99661623001	LEE & RYAN ENVIRONMENTAL	136-USEPAREGIONV	T43022	105840WI	T2	Spwaste Solid Oth-Tons	Special Waste Solid Other	WI	TON	18.57
1/4/2012	1007992	0003610	99661623001	LEE & RYAN ENVIRONMENTAL	136-USEPAREGIONV	T43023	105840WI	19	Spwaste Solid Oth-Tons	Special Waste Solid Other	WI	TON	27.35
1/4/2012	1007995	0003610	99661623001	LEE & RYAN ENVIRONMENTAL	136-USEPAREGIONV	T43024	105840WI	61	Spwaste Solid Oth-Tons	Special Waste Solid Other	WI	TON	22.51
1/4/2012	1007996	0003610	99661623001	LEE & RYAN ENVIRONMENTAL	136-USEPAREGIONV	T43025	105840WI	73	Spwaste Solid Oth-Tons	Special Waste Solid Other	WI	TON	18.98
1/4/2012	1007997	0003610	99661623001	LEE & RYAN ENVIRONMENTAL	136-USEPAREGIONV	T43026	105840WI	97	Spwaste Solid Oth-Tons	Special Waste Solid Other	WI	TON	21.61
1/4/2012	1008000	0003610	99661623001	LEE & RYAN ENVIRONMENTAL	136-USEPAREGIONV	T43027	105840WI	18	Spwaste Solid Oth-Tons	Special Waste Solid Other	WI	TON	23.58
1/4/2012	1008001	0003610	99661623001	LEE & RYAN ENVIRONMENTAL	136-USEPAREGIONV	T43028	105840WI	80	Spwaste Solid Oth-Tons	Special Waste Solid Other	WI	TON	22.16
1/4/2012	1008002	0003610	99661623001	LEE & RYAN ENVIRONMENTAL	136-USEPAREGIONV	T43029	105840WI	686	Spwaste Solid Oth-Tons	Special Waste Solid Other	WI	TON	22.53
1/4/2012	1008004	0003610	99661623001	LEE & RYAN ENVIRONMENTAL	136-USEPAREGIONV	T43030	105840WI	W606	Spwaste Solid Oth-Tons	Special Waste Solid Other	WI	TON	20.27
1/4/2012	1008005	0003610	99661623001	LEE & RYAN ENVIRONMENTAL	136-USEPAREGIONV	T43031	105840WI	110	Spwaste Solid Oth-Tons	Special Waste Solid Other	WI	TON	21.35
1/4/2012	1008007	0003610	99661623001	LEE & RYAN ENVIRONMENTAL	136-USEPAREGIONV	T43033	105840WI	R4	Spwaste Solid Oth-Tons	Special Waste Solid Other	WI	TON	16.44
1/4/2012	1008009	0003610	99661623001	LEE & RYAN ENVIRONMENTAL	136-USEPAREGIONV	T43034	105840WI	85	Spwaste Solid Oth-Tons	Special Waste Solid Other	WI	TON	22.88
1/4/2012	1008011	0003610	99661623001	LEE & RYAN ENVIRONMENTAL	136-USEPAREGIONV	T43032	105840WI	R5	Spwaste Solid Oth-Tons	Special Waste Solid Other	WI	TON	22.69
1/4/2012	1008012	0003610	99661623001	LEE & RYAN ENVIRONMENTAL	136-USEPAREGIONV	T43035	105840WI	99	Spwaste Solid Oth-Tons	Special Waste Solid Other	WI	TON	20.04
1/4/2012	1008016	0003610	99661623001	LEE & RYAN ENVIRONMENTAL	136-USEPAREGIONV	T43037	105840WI	TF99	Spwaste Solid Oth-Tons	Special Waste Solid Other	WI	TON	21.7
1/4/2012	1008019	0003610	99661623001	LEE & RYAN ENVIRONMENTAL	136-USEPAREGIONV	T43038	105840WI	W101	Spwaste Solid Oth-Tons	Special Waste Solid Other	WI	TON	23.81
1/4/2012	1008020	0003610	99661623001	LEE & RYAN ENVIRONMENTAL	136-USEPAREGIONV	T43036	105840WI	W202	Spwaste Solid Oth-Tons	Special Waste Solid Other	WI	TON	21.47
1/4/2012	1008022	0003610	99661623001	LEE & RYAN ENVIRONMENTAL	136-USEPAREGIONV	43039	105840WI	81	Spwaste Solid Oth-Tons	Special Waste Solid Other	WI	TON	23.05
1/4/2012	1008024	0003610	99661623001	LEE & RYAN ENVIRONMENTAL	136-USEPAREGIONV	43041	105840WI	15	Spwaste Solid Oth-Tons	Special Waste Solid Other	WI	TON	24.28
1/4/2012	1008025	0003610	99661623001	LEE & RYAN ENVIRONMENTAL	136-USEPAREGIONV	43040	105840WI	75	Spwaste Solid Oth-Tons	Special Waste Solid Other	WI	TON	20.54
1/4/2012	1008026	0003610	99661623001	LEE & RYAN ENVIRONMENTAL	136-USEPAREGIONV	43042	105840WI	R3	Spwaste Solid Oth-Tons	Special Waste Solid Other	WI	TON	23.07
1/4/2012	1008027	0003610	99661623001	LEE & RYAN ENVIRONMENTAL	136-USEPAREGIONV	43043	105840WI	83	Spwaste Solid Oth-Tons	Special Waste Solid Other	WI	TON	22.37
1/4/2012	1008028	0003610	99661623001	LEE & RYAN ENVIRONMENTAL	136-USEPAREGIONV	43044	105840WI	82	Spwaste Solid Oth-Tons	Special Waste Solid Other	WI	TON	22.04
1/4/2012	1008032	0003610	99661623001	LEE & RYAN ENVIRONMENTAL	136-USEPAREGIONV	43045	105840WI	102	Spwaste Solid Oth-Tons	Special Waste Solid Other	WI	TON	22.33
1/4/2012	1008033	0003610	99661623001	LEE & RYAN ENVIRONMENTAL	136-USEPAREGIONV	43047	105840WI	70	Spwaste Solid Oth-Tons	Special Waste Solid Other	WI	TON	23.06
1/4/2012	1008035	0003610	99661623001	LEE & RYAN ENVIRONMENTAL	136-USEPAREGIONV	43046	105840WI	W303	Spwaste Solid Oth-Tons	Special Waste Solid Other	WI	TON	23.06
1/4/2012	1008036	0003610	99661623001	LEE & RYAN ENVIRONMENTAL	136-USEPAREGIONV	43048	105840WI	33	Spwaste Solid Oth-Tons	Special Waste Solid Other	WI	TON	24.69
1/4/2012	1008037	0003610	99661623001	LEE & RYAN ENVIRONMENTAL	136-USEPAREGIONV	43049	105840WI	84	Spwaste Solid Oth-Tons	Special Waste Solid Other	WI	TON	21.31
1/4/2012	1008039	0003610	99661623001	LEE & RYAN ENVIRONMENTAL	136-USEPAREGIONV	see	105840WI	63	Spwaste Solid Oth-Tons	Special Waste Solid Other	WI	TON	23.66
1/4/2012	1008043	0003610	99661623001	LEE & RYAN ENVIRONMENTAL	136-USEPAREGIONV	43051	105840WI	R1	Spwaste Solid Oth-Tons	Special Waste Solid Other	WI	TON	22.18
1/4/2012	1008044	0003610	99661623001	LEE & RYAN ENVIRONMENTAL	136-USEPAREGIONV	43052	105840WI	BEL15	Spwaste Solid Oth-Tons	Special Waste Solid Other	WI	TON	19.87
1/4/2012	1008048	0003610	99661623001	LEE & RYAN ENVIRONMENTAL	136-USEPAREGIONV	43053	105840WI	104	Spwaste Solid Oth-Tons	Special Waste Solid Other	WI	TON	20.45
1/4/2012	1008051	0003610	99661623001	LEE & RYAN ENVIRONMENTAL	136-USEPAREGIONV	43054	105840WI	105	Spwaste Solid Oth-Tons	Special Waste Solid Other	WI	TON	25.09
1/4/2012	1008052	0003610	99661623001	LEE & RYAN ENVIRONMENTAL	136-USEPAREGIONV	43055	105840WI	19	Spwaste Solid Oth-Tons	Special Waste Solid Other	WI	TON	27.71
1/4/2012	1008054	0003610	99661623001	LEE & RYAN ENVIRONMENTAL	136-USEPAREGIONV	43056	105840WI	68	Spwaste Solid Oth-Tons	Special Waste Solid Other	WI	TON	22.33

Ticket Date	Ticket ID	Cust Code	MAS Unique ID	Customer	Generator	Manifest	Profile	Truck	Material	Material Description	Origin	Rate Unit	Tons
1/4/2012	1008058	0003610	99661623001	LEE & RYAN ENVIRONMENTAL	136-USEPAREGIONV	43057	105840WI	T2	Spwaste Solid Oth-Tons	Special Waste Solid Other	WI	TON	23.25
1/4/2012	1008065	0003610	99661623001	LEE & RYAN ENVIRONMENTAL	136-USEPAREGIONV	43058	105840WI	80	Spwaste Solid Oth-Tons	Special Waste Solid Other	WI	TON	21.16
1/4/2012	1008066	0003610	99661623001	LEE & RYAN ENVIRONMENTAL	136-USEPAREGIONV	43059	105840WI	97	Spwaste Solid Oth-Tons	Special Waste Solid Other	WI	TON	23.9
1/4/2012	1008067	0003610	99661623001	LEE & RYAN ENVIRONMENTAL	136-USEPAREGIONV	43060	105840WI	686	Spwaste Solid Oth-Tons	Special Waste Solid Other	WI	TON	25.11
1/4/2012	1008070	0003610	99661623001	LEE & RYAN ENVIRONMENTAL	136-USEPAREGIONV	43182	105840WI	110	Spwaste Solid Oth-Tons	Special Waste Solid Other	WI	TON	25.84
1/4/2012	1008071	0003610	99661623001	LEE & RYAN ENVIRONMENTAL	136-USEPAREGIONV	43183	105840WI	73	Spwaste Solid Oth-Tons	Special Waste Solid Other	WI	TON	20.48
1/4/2012	1008072	0003610	99661623001	LEE & RYAN ENVIRONMENTAL	136-USEPAREGIONV	43184	105840WI	18	Spwaste Solid Oth-Tons	Special Waste Solid Other	WI	TON	20.79
1/4/2012	1008075	0003610	99661623001	LEE & RYAN ENVIRONMENTAL	136-USEPAREGIONV	43185	105840WI	RR61	Spwaste Solid Oth-Tons	Special Waste Solid Other	WI	TON	20.01
1/4/2012	1008076	0003610	99661623001	LEE & RYAN ENVIRONMENTAL	136-USEPAREGIONV	43186	105840WI	TF99	Spwaste Solid Oth-Tons	Special Waste Solid Other	WI	TON	24.47
1/4/2012	1008078	0003610	99661623001	LEE & RYAN ENVIRONMENTAL	136-USEPAREGIONV	43187	105840WI	99	Spwaste Solid Oth-Tons	Special Waste Solid Other	WI	TON	17.03
1/4/2012	1008079	0003610	99661623001	LEE & RYAN ENVIRONMENTAL	136-USEPAREGIONV	43189	105840WI	85	Spwaste Solid Oth-Tons	Special Waste Solid Other	WI	TON	22.16
1/4/2012	1008080	0003610	99661623001	LEE & RYAN ENVIRONMENTAL	136-USEPAREGIONV	43188	105840WI	W606	Spwaste Solid Oth-Tons	Special Waste Solid Other	WI	TON	22.3
1/4/2012	1008083	0003610	99661623001	LEE & RYAN ENVIRONMENTAL	136-USEPAREGIONV	43190	105840WI	R5	Spwaste Solid Oth-Tons	Special Waste Solid Other	WI	TON	22.57
1/4/2012	1008086	0003610	99661623001	LEE & RYAN ENVIRONMENTAL	136-USEPAREGIONV	43192	105840WI	R4	Spwaste Solid Oth-Tons	Special Waste Solid Other	WI	TON	20.95
1/4/2012	1008087	0003610	99661623001	LEE & RYAN ENVIRONMENTAL	136-USEPAREGIONV	43191	105840WI	81	Spwaste Solid Oth-Tons	Special Waste Solid Other	WI	TON	22.17
1/4/2012	1008090	0003610	99661623001	LEE & RYAN ENVIRONMENTAL	136-USEPAREGIONV	43193	105840WI	W202	Spwaste Solid Oth-Tons	Special Waste Solid Other	WI	TON	23.77
1/4/2012	1008092	0003610	99661623001	LEE & RYAN ENVIRONMENTAL	136-USEPAREGIONV	43194	105840WI	75	Spwaste Solid Oth-Tons	Special Waste Solid Other	WI	TON	23.62
1/4/2012	1008093	0003610	99661623001	LEE & RYAN ENVIRONMENTAL	136-USEPAREGIONV	43195	105840WI	15	Spwaste Solid Oth-Tons	Special Waste Solid Other	WI	TON	24.03
1/4/2012	1008098	0003610	99661623001	LEE & RYAN ENVIRONMENTAL	136-USEPAREGIONV	43196	105840WI	102	Spwaste Solid Oth-Tons	Special Waste Solid Other	WI	TON	21.78
1/4/2012	1008099	0003610	99661623001	LEE & RYAN ENVIRONMENTAL	136-USEPAREGIONV	43197	105840WI	84	Spwaste Solid Oth-Tons	Special Waste Solid Other	WI	TON	16.73
1/4/2012	1008101	0003610	99661623001	LEE & RYAN ENVIRONMENTAL	136-USEPAREGIONV	43198	105840WI	83	Spwaste Solid Oth-Tons	Special Waste Solid Other	WI	TON	25.96
1/4/2012	1008103	0003610	99661623001	LEE & RYAN ENVIRONMENTAL	136-USEPAREGIONV	37604	105840WI	W303	Spwaste Solid Oth-Tons	Special Waste Solid Other	WI	TON	20.99
1/4/2012	1008104	0003610	99661623001	LEE & RYAN ENVIRONMENTAL	136-USEPAREGIONV	43200	105840WI	W101	Spwaste Solid Oth-Tons	Special Waste Solid Other	WI	TON	23.24
1/4/2012	1008105	0003610	99661623001	LEE & RYAN ENVIRONMENTAL	136-USEPAREGIONV	37605	105840WI	33	Spwaste Solid Oth-Tons	Special Waste Solid Other	WI	TON	21.65
1/4/2012	1008107	0003610	99661623001	LEE & RYAN ENVIRONMENTAL	136-USEPAREGIONV	37606	105840WI	R3	Spwaste Solid Oth-Tons	Special Waste Solid Other	WI	TON	24.7
1/4/2012	1008108	0003610	99661623001	LEE & RYAN ENVIRONMENTAL	136-USEPAREGIONV	37607	105840WI	104	Spwaste Solid Oth-Tons	Special Waste Solid Other	WI	TON	23.12
1/4/2012	1008110	0003610	99661623001	LEE & RYAN ENVIRONMENTAL	136-USEPAREGIONV	37608	105840WI	105	Spwaste Solid Oth-Tons	Special Waste Solid Other	WI	TON	25.36
1/4/2012	1008112	0003610	99661623001	LEE & RYAN ENVIRONMENTAL	136-USEPAREGIONV	37609	105840WI	82	Spwaste Solid Oth-Tons	Special Waste Solid Other	WI	TON	20.47
1/4/2012	1008113	0003610	99661623001	LEE & RYAN ENVIRONMENTAL	136-USEPAREGIONV	37610	105840WI	80	Spwaste Solid Oth-Tons	Special Waste Solid Other	WI	TON	24.78
1/4/2012	1008114	0003610	99661623001	LEE & RYAN ENVIRONMENTAL	136-USEPAREGIONV	37611	105840WI	68	Spwaste Solid Oth-Tons	Special Waste Solid Other	WI	TON	25.39
1/4/2012	1008118	0003610	99661623001	LEE & RYAN ENVIRONMENTAL	136-USEPAREGIONV	37612	105840WI	T2	Spwaste Solid Oth-Tons	Special Waste Solid Other	WI	TON	26.45
1/4/2012	1008119	0003610	99661623001	LEE & RYAN ENVIRONMENTAL	136-USEPAREGIONV	37613	105840WI	R1	Spwaste Solid Oth-Tons	Special Waste Solid Other	WI	TON	21.06
1/4/2012	1008120	0003610	99661623001	LEE & RYAN ENVIRONMENTAL	136-USEPAREGIONV	37614	105840WI	97	Spwaste Solid Oth-Tons	Special Waste Solid Other	WI	TON	23.74
1/4/2012	1008121	0003610	99661623001	LEE & RYAN ENVIRONMENTAL	136-USEPAREGIONV	37615	105840WI	686	Spwaste Solid Oth-Tons	Special Waste Solid Other	WI	TON	25.36
1/4/2012	1008126	0003610	99661623001	LEE & RYAN ENVIRONMENTAL	136-USEPAREGIONV	37617	105840WI	BEL15	Spwaste Solid Oth-Tons	Special Waste Solid Other	WI	TON	16.66
1/4/2012	1008127	0003610	99661623001	LEE & RYAN ENVIRONMENTAL	136-USEPAREGIONV	37616	105840WI	110	Spwaste Solid Oth-Tons	Special Waste Solid Other	WI	TON	26.18
1/4/2012	1008128	0003610	99661623001	LEE & RYAN ENVIRONMENTAL	136-USEPAREGIONV	37619	105840WI	TF99	Spwaste Solid Oth-Tons	Special Waste Solid Other	WI	TON	25.04
1/4/2012	1008130	0003610	99661623001	LEE & RYAN ENVIRONMENTAL	136-USEPAREGIONV	37618	105840WI	63	Spwaste Solid Oth-Tons	Special Waste Solid Other	WI	TON	23.2
1/4/2012	1008135	0003610	99661623001	LEE & RYAN ENVIRONMENTAL	136-USEPAREGIONV	37620	105840WI	85	Spwaste Solid Oth-Tons	Special Waste Solid Other	WI	TON	23.68
1/4/2012	1008136	0003610	99661623001	LEE & RYAN ENVIRONMENTAL	136-USEPAREGIONV	43199	105840WI	70	Spwaste Solid Oth-Tons	Special Waste Solid Other	WI	TON	21.6
1/4/2012	1008137	0003610	99661623001	LEE & RYAN ENVIRONMENTAL	136-USEPAREGIONV	37622	105840WI	73	Spwaste Solid Oth-Tons	Special Waste Solid Other	WI	TON	18.95
1/4/2012	1008138	0003610	99661623001	LEE & RYAN ENVIRONMENTAL	136-USEPAREGIONV	37621	105840WI	18	Spwaste Solid Oth-Tons	Special Waste Solid Other	WI	TON	24.96
1/4/2012	1008141	0003610	99661623001	LEE & RYAN ENVIRONMENTAL	136-USEPAREGIONV	37632	105840WI	99	Spwaste Solid Oth-Tons	Special Waste Solid Other	WI	TON	24.92

Ticket Date	Ticket ID	Cust Code	MAS Unique ID	Customer	Generator	Manifest	Profile	Truck	Material	Material Description	Origin	Rate Unit	Tons
1/4/2012	1008142	0003610	99661623001	LEE & RYAN ENVIRONMENTAL	136-USEPAREGIONV	37624	105840WI	RR61	Spwaste Solid Oth-Tons	Special Waste Solid Other	WI	TON	21
1/4/2012	1008145	0003610	99661623001	LEE & RYAN ENVIRONMENTAL	136-USEPAREGIONV	37625	105840WI	R5	Spwaste Solid Oth-Tons	Special Waste Solid Other	WI	TON	23.44
1/4/2012	1008147	0003610	99661623001	LEE & RYAN ENVIRONMENTAL	136-USEPAREGIONV	37626	105840WI	81	Spwaste Solid Oth-Tons	Special Waste Solid Other	WI	TON	23.74
1/4/2012	1008149	0003610	99661623001	LEE & RYAN ENVIRONMENTAL	136-USEPAREGIONV	37627	105840WI	15	Spwaste Solid Oth-Tons	Special Waste Solid Other	WI	TON	24.45
1/4/2012	1008150	0003610	99661623001	LEE & RYAN ENVIRONMENTAL	136-USEPAREGIONV	37628	105840WI	W606	Spwaste Solid Oth-Tons	Special Waste Solid Other	WI	TON	23.06
1/4/2012	1008156	0003610	99661623001	LEE & RYAN ENVIRONMENTAL	136-USEPAREGIONV	37630	105840WI	102	Spwaste Solid Oth-Tons	Special Waste Solid Other	WI	TON	23.88
1/4/2012	1008157	0003610	99661623001	LEE & RYAN ENVIRONMENTAL	136-USEPAREGIONV	37629	105840WI	75	Spwaste Solid Oth-Tons	Special Waste Solid Other	WI	TON	22.22
1/4/2012	1008160	0003610	99661623001	LEE & RYAN ENVIRONMENTAL	136-USEPAREGIONV	37631	105840WI	R4	Spwaste Solid Oth-Tons	Special Waste Solid Other	WI	TON	21.9
1/4/2012	1008163	0003610	99661623001	LEE & RYAN ENVIRONMENTAL	136-USEPAREGIONV	37633	105840WI	84	Spwaste Solid Oth-Tons	Special Waste Solid Other	WI	TON	25.23
1/4/2012	1008164	0003610	99661623001	LEE & RYAN ENVIRONMENTAL	136-USEPAREGIONV	37634	105840WI	33	Spwaste Solid Oth-Tons	Special Waste Solid Other	WI	TON	21.02
1/4/2012	1008169	0003610	99661623001	LEE & RYAN ENVIRONMENTAL	136-USEPAREGIONV	37635	105840WI	W303	Spwaste Solid Oth-Tons	Special Waste Solid Other	WI	TON	23.11
1/4/2012	1008170	0003610	99661623001	LEE & RYAN ENVIRONMENTAL	136-USEPAREGIONV	37636	105840WI	83	Spwaste Solid Oth-Tons	Special Waste Solid Other	WI	TON	23.51
1/4/2012	1008172	0003610	99661623001	LEE & RYAN ENVIRONMENTAL	136-USEPAREGIONV	37637	105840WI	80	Spwaste Solid Oth-Tons	Special Waste Solid Other	WI	TON	23.9
1/4/2012	1008173	0003610	99661623001	LEE & RYAN ENVIRONMENTAL	136-USEPAREGIONV	37638	105840WI	82	Spwaste Solid Oth-Tons	Special Waste Solid Other	WI	TON	21.92
1/4/2012	1008174	0003610	99661623001	LEE & RYAN ENVIRONMENTAL	136-USEPAREGIONV	37639	105840WI	68	Spwaste Solid Oth-Tons	Special Waste Solid Other	WI	TON	23.68
1/4/2012	1008175	0003610	99661623001	LEE & RYAN ENVIRONMENTAL	136-USEPAREGIONV	37640	105840WI	104	Spwaste Solid Oth-Tons	Special Waste Solid Other	WI	TON	20.86
1/4/2012	1008177	0003610	99661623001	LEE & RYAN ENVIRONMENTAL	136-USEPAREGIONV	37641	105840WI	105	Spwaste Solid Oth-Tons	Special Waste Solid Other	WI	TON	25.09
1/4/2012	1008181	0003610	99661623001	LEE & RYAN ENVIRONMENTAL	136-USEPAREGIONV	37642	105840WI	97	Spwaste Solid Oth-Tons	Special Waste Solid Other	WI	TON	20.45
1/4/2012	1008182	0003610	99661623001	LEE & RYAN ENVIRONMENTAL	136-USEPAREGIONV	37643	105840WI	T2	Spwaste Solid Oth-Tons	Special Waste Solid Other	WI	TON	21.72
1/4/2012	1008183	0003610	99661623001	LEE & RYAN ENVIRONMENTAL	136-USEPAREGIONV	37644	105840WI	TF99	Spwaste Solid Oth-Tons	Special Waste Solid Other	WI	TON	23.78
1/4/2012	1008184	0003610	99661623001	LEE & RYAN ENVIRONMENTAL	136-USEPAREGIONV	37645	105840WI	BEL15	Spwaste Solid Oth-Tons	Special Waste Solid Other	WI	TON	24.22
1/4/2012	1008185	0003610	99661623001	LEE & RYAN ENVIRONMENTAL	136-USEPAREGIONV	37646	105840WI	686	Spwaste Solid Oth-Tons	Special Waste Solid Other	WI	TON	23.1
1/4/2012	1008188	0003610	99661623001	LEE & RYAN ENVIRONMENTAL	136-USEPAREGIONV	37647	105840WI	110	Spwaste Solid Oth-Tons	Special Waste Solid Other	WI	TON	25.21
1/4/2012	1008190	0003610	99661623001	LEE & RYAN ENVIRONMENTAL	136-USEPAREGIONV	37648	105840WI	R3	Spwaste Solid Oth-Tons	Special Waste Solid Other	WI	TON	19.81
1/4/2012	1008191	0003610	99661623001	LEE & RYAN ENVIRONMENTAL	136-USEPAREGIONV	37649	105840WI	85	Spwaste Solid Oth-Tons	Special Waste Solid Other	WI	TON	19.06
1/4/2012	1008194	0003610	99661623001	LEE & RYAN ENVIRONMENTAL	136-USEPAREGIONV	37650	105840WI	W101	Spwaste Solid Oth-Tons	Special Waste Solid Other	WI	TON	22.23
1/4/2012	1008195	0003610	99661623001	LEE & RYAN ENVIRONMENTAL	136-USEPAREGIONV	37651	105840WI	R1	Spwaste Solid Oth-Tons	Special Waste Solid Other	WI	TON	21.72
1/4/2012	1008196	0003610	99661623001	LEE & RYAN ENVIRONMENTAL	136-USEPAREGIONV	37652	105840WI	63	Spwaste Solid Oth-Tons	Special Waste Solid Other	WI	TON	23.14
1/4/2012	1008197	0003610	99661623001	LEE & RYAN ENVIRONMENTAL	136-USEPAREGIONV	37653	105840WI	73	Spwaste Solid Oth-Tons	Special Waste Solid Other	WI	TON	24.38
1/4/2012	1008198	0003610	99661623001	LEE & RYAN ENVIRONMENTAL	136-USEPAREGIONV	37654	105840WI	99	Spwaste Solid Oth-Tons	Special Waste Solid Other	WI	TON	20.81
1/4/2012	1008199	0003610	99661623001	LEE & RYAN ENVIRONMENTAL	136-USEPAREGIONV	37655	105840WI	RR61	Spwaste Solid Oth-Tons	Special Waste Solid Other	WI	TON	21.34
1/4/2012	1008200	0003610	99661623001	LEE & RYAN ENVIRONMENTAL	136-USEPAREGIONV	37658	105840WI	102	Spwaste Solid Oth-Tons	Special Waste Solid Other	WI	TON	22.34
1/4/2012	1008201	0003610	99661623001	LEE & RYAN ENVIRONMENTAL	136-USEPAREGIONV	37657	105840WI	R5	Spwaste Solid Oth-Tons	Special Waste Solid Other	WI	TON	18
1/4/2012	1008202	0003610	99661623001	LEE & RYAN ENVIRONMENTAL	136-USEPAREGIONV	37659	105840WI	33	Spwaste Solid Oth-Tons	Special Waste Solid Other	WI	TON	23.58
1/4/2012	1008203	0003610	99661623001	LEE & RYAN ENVIRONMENTAL	136-USEPAREGIONV	37656	105840WI	81	Spwaste Solid Oth-Tons	Special Waste Solid Other	WI	TON	24.12
1/4/2012	1008204	0003610	99661623001	LEE & RYAN ENVIRONMENTAL	136-USEPAREGIONV	37660	105840WI	84	Spwaste Solid Oth-Tons	Special Waste Solid Other	WI	TON	22.75
1/4/2012	1008205	0003610	99661623001	LEE & RYAN ENVIRONMENTAL	136-USEPAREGIONV	37663	105840WI	80	Spwaste Solid Oth-Tons	Special Waste Solid Other	WI	TON	24.92
1/4/2012	1008206	0003610	99661623001	LEE & RYAN ENVIRONMENTAL	136-USEPAREGIONV	37662	105840WI	W303	Spwaste Solid Oth-Tons	Special Waste Solid Other	WI	TON	23.07
1/4/2012	1008207	0003610	99661623001	LEE & RYAN ENVIRONMENTAL	136-USEPAREGIONV	37664	105840WI	83	Spwaste Solid Oth-Tons	Special Waste Solid Other	WI	TON	25.29
1/4/2012	1008208	0003610	99661623001	LEE & RYAN ENVIRONMENTAL	136-USEPAREGIONV	37661	105840WI	W606	Spwaste Solid Oth-Tons	Special Waste Solid Other	WI	TON	23.22
1/4/2012	1008209	0003610	99661623001	LEE & RYAN ENVIRONMENTAL	136-USEPAREGIONV	38101	105840WI	104	Spwaste Solid Oth-Tons	Special Waste Solid Other	WI	TON	24.44
1/5/2012	1008227	0003610	99661623001	LEE & RYAN ENVIRONMENTAL	136-USEPAREGIONV	T37705	105840WI	70	Spwaste Solid Oth-Tons	Special Waste Solid Other	WI	TON	21.19
1/5/2012	1008229	0003610	99661623001	LEE & RYAN ENVIRONMENTAL	136-USEPAREGIONV	T37704	105840WI	85	Spwaste Solid Oth-Tons	Special Waste Solid Other	WI	TON	23.31

Ticket Date	Ticket ID	Cust Code	MAS Unique ID	Customer	Generator	Manifest	Profile	Truck	Material	Material Description	Origin	Rate Unit	Tons
1/5/2012	1008230	0003610	99661623001	LEE & RYAN ENVIRONMENTAL	136-USEPAREGIONV	T37703	105840WI	686	Spwaste Solid Oth-Tons	Special Waste Solid Other	WI	TON	24.36
1/5/2012	1008231	0003610	99661623001	LEE & RYAN ENVIRONMENTAL	136-USEPAREGIONV	T37702	105840WI	82	Spwaste Solid Oth-Tons	Special Waste Solid Other	WI	TON	21.53
1/5/2012	1008233	0003610	99661623001	LEE & RYAN ENVIRONMENTAL	136-USEPAREGIONV	T37700	105840WI	99	Spwaste Solid Oth-Tons	Special Waste Solid Other	WI	TON	18.66
1/5/2012	1008234	0003610	99661623001	LEE & RYAN ENVIRONMENTAL	136-USEPAREGIONV	T37701	105840WI	110	Spwaste Solid Oth-Tons	Special Waste Solid Other	WI	TON	22.62
1/5/2012	1008237	0003610	99661623001	LEE & RYAN ENVIRONMENTAL	136-USEPAREGIONV	T37699	105840WI	84	Spwaste Solid Oth-Tons	Special Waste Solid Other	WI	TON	20.23
1/5/2012	1008238	0003610	99661623001	LEE & RYAN ENVIRONMENTAL	136-USEPAREGIONV	T37698	105840WI	81	Spwaste Solid Oth-Tons	Special Waste Solid Other	WI	TON	21.9
1/5/2012	1008240	0003610	99661623001	LEE & RYAN ENVIRONMENTAL	136-USEPAREGIONV	T37697	105840WI	83	Spwaste Solid Oth-Tons	Special Waste Solid Other	WI	TON	24.99
1/5/2012	1008241	0003610	99661623001	LEE & RYAN ENVIRONMENTAL	136-USEPAREGIONV	T37696	105840WI	W303	Spwaste Solid Oth-Tons	Special Waste Solid Other	WI	TON	19.22
1/5/2012	1008243	0003610	99661623001	LEE & RYAN ENVIRONMENTAL	136-USEPAREGIONV	T37695	105840WI	105	Spwaste Solid Oth-Tons	Special Waste Solid Other	WI	TON	23.92
1/5/2012	1008245	0003610	99661623001	LEE & RYAN ENVIRONMENTAL	136-USEPAREGIONV	T37694	105840WI	80	Spwaste Solid Oth-Tons	Special Waste Solid Other	WI	TON	20.61
1/5/2012	1008246	0003610	99661623001	LEE & RYAN ENVIRONMENTAL	136-USEPAREGIONV	T37693	105840WI	T2	Spwaste Solid Oth-Tons	Special Waste Solid Other	WI	TON	18.41
1/5/2012	1008249	0003610	99661623001	LEE & RYAN ENVIRONMENTAL	136-USEPAREGIONV	T37692	105840WI	104	Spwaste Solid Oth-Tons	Special Waste Solid Other	WI	TON	22.85
1/5/2012	1008250	0003610	99661623001	LEE & RYAN ENVIRONMENTAL	136-USEPAREGIONV	T37691	105840WI	97	Spwaste Solid Oth-Tons	Special Waste Solid Other	WI	TON	22.54
1/5/2012	1008254	0003610	99661623001	LEE & RYAN ENVIRONMENTAL	136-USEPAREGIONV	T37690	105840WI	33	Spwaste Solid Oth-Tons	Special Waste Solid Other	WI	TON	25.55
1/5/2012	1008255	0003610	99661623001	LEE & RYAN ENVIRONMENTAL	136-USEPAREGIONV	T37689	105840WI	BEL15	Spwaste Solid Oth-Tons	Special Waste Solid Other	WI	TON	23.57
1/5/2012	1008257	0003610	99661623001	LEE & RYAN ENVIRONMENTAL	136-USEPAREGIONV	T37687	105840WI	W202	Spwaste Solid Oth-Tons	Special Waste Solid Other	WI	TON	24.09
1/5/2012	1008259	0003610	99661623001	LEE & RYAN ENVIRONMENTAL	136-USEPAREGIONV	T37688	105840WI	W606	Spwaste Solid Oth-Tons	Special Waste Solid Other	WI	TON	21.47
1/5/2012	1008260	0003610	99661623001	LEE & RYAN ENVIRONMENTAL	136-USEPAREGIONV	T37686	105840WI	75	Spwaste Solid Oth-Tons	Special Waste Solid Other	WI	TON	21.18
1/5/2012	1008261	0003610	99661623001	LEE & RYAN ENVIRONMENTAL	136-USEPAREGIONV	T37685	105840WI	102	Spwaste Solid Oth-Tons	Special Waste Solid Other	WI	TON	23.69
1/5/2012	1008262	0003610	99661623001	LEE & RYAN ENVIRONMENTAL	136-USEPAREGIONV	T37684	105840WI	W101	Spwaste Solid Oth-Tons	Special Waste Solid Other	WI	TON	21.39
1/5/2012	1008263	0003610	99661623001	LEE & RYAN ENVIRONMENTAL	136-USEPAREGIONV	T37683	105840WI	61	Spwaste Solid Oth-Tons	Special Waste Solid Other	WI	TON	20.46
1/5/2012	1008270	0003610	99661623001	LEE & RYAN ENVIRONMENTAL	136-USEPAREGIONV	T37682	105840WI	63	Spwaste Solid Oth-Tons	Special Waste Solid Other	WI	TON	24.94
1/5/2012	1008273	0003610	99661623001	LEE & RYAN ENVIRONMENTAL	136-USEPAREGIONV	T37680	105840WI	73	Spwaste Solid Oth-Tons	Special Waste Solid Other	WI	TON	19.61
1/5/2012	1008276	0003610	99661623001	LEE & RYAN ENVIRONMENTAL	136-USEPAREGIONV	T37679	105840WI	214	Spwaste Solid Oth-Tons	Special Waste Solid Other	WI	TON	22.96
1/5/2012	1008278	0003610	99661623001	LEE & RYAN ENVIRONMENTAL	136-USEPAREGIONV	T37678	105840WI	2	Spwaste Solid Oth-Tons	Special Waste Solid Other	WI	TON	23.9
1/5/2012	1008279	0003610	99661623001	LEE & RYAN ENVIRONMENTAL	136-USEPAREGIONV	T37681	105840WI	71	Spwaste Solid Oth-Tons	Special Waste Solid Other	WI	TON	20.83
1/5/2012	1008281	0003610	99661623001	LEE & RYAN ENVIRONMENTAL	136-USEPAREGIONV	T37677	105840WI	R4	Spwaste Solid Oth-Tons	Special Waste Solid Other	WI	TON	20.59
1/5/2012	1008284	0003610	99661623001	LEE & RYAN ENVIRONMENTAL	136-USEPAREGIONV	T37676	105840WI	15	Spwaste Solid Oth-Tons	Special Waste Solid Other	WI	TON	21.23
1/5/2012	1008288	0003610	99661623001	LEE & RYAN ENVIRONMENTAL	136-USEPAREGIONV	T37675	105840WI	85	Spwaste Solid Oth-Tons	Special Waste Solid Other	WI	TON	22.63
1/5/2012	1008289	0003610	99661623001	LEE & RYAN ENVIRONMENTAL	136-USEPAREGIONV	T37674	105840WI	110	Spwaste Solid Oth-Tons	Special Waste Solid Other	WI	TON	23.37
1/5/2012	1008290	0003610	99661623001	LEE & RYAN ENVIRONMENTAL	136-USEPAREGIONV	T37672	105840WI	82	Spwaste Solid Oth-Tons	Special Waste Solid Other	WI	TON	20.89
1/5/2012	1008291	0003610	99661623001	LEE & RYAN ENVIRONMENTAL	136-USEPAREGIONV	T37673	105840WI	21	Spwaste Solid Oth-Tons	Special Waste Solid Other	WI	TON	23.3
1/5/2012	1008292	0003610	99661623001	LEE & RYAN ENVIRONMENTAL	136-USEPAREGIONV	T37671	105840WI	18	Spwaste Solid Oth-Tons	Special Waste Solid Other	WI	TON	23.16
1/5/2012	1008293	0003610	99661623001	LEE & RYAN ENVIRONMENTAL	136-USEPAREGIONV	T37670	105840WI	686	Spwaste Solid Oth-Tons	Special Waste Solid Other	WI	TON	22.06
1/5/2012	1008296	0003610	99661623001	LEE & RYAN ENVIRONMENTAL	136-USEPAREGIONV	T37669	105840WI	R2	Spwaste Solid Oth-Tons	Special Waste Solid Other	WI	TON	20.91
1/5/2012	1008299	0003610	99661623001	LEE & RYAN ENVIRONMENTAL	136-USEPAREGIONV	T37668	105840WI	84	Spwaste Solid Oth-Tons	Special Waste Solid Other	WI	TON	21.19
1/5/2012	1008300	0003610	99661623001	LEE & RYAN ENVIRONMENTAL	136-USEPAREGIONV	T37667	105840WI	81	Spwaste Solid Oth-Tons	Special Waste Solid Other	WI	TON	22.87
1/5/2012	1008304	0003610	99661623001	LEE & RYAN ENVIRONMENTAL	136-USEPAREGIONV	37666	105840WI	99	Spwaste Solid Oth-Tons	Special Waste Solid Other	WI	TON	22.78
1/5/2012	1008305	0003610	99661623001	LEE & RYAN ENVIRONMENTAL	136-USEPAREGIONV	42937	105840WI	83	Spwaste Solid Oth-Tons	Special Waste Solid Other	WI	TON	19.89
1/5/2012	1008307	0003610	99661623001	LEE & RYAN ENVIRONMENTAL	136-USEPAREGIONV	37665	105840WI	W303	Spwaste Solid Oth-Tons	Special Waste Solid Other	WI	TON	21.23
1/5/2012	1008308	0003610	99661623001	LEE & RYAN ENVIRONMENTAL	136-USEPAREGIONV	42938	105840WI	105	Spwaste Solid Oth-Tons	Special Waste Solid Other	WI	TON	25.9
1/5/2012	1008310	0003610	99661623001	LEE & RYAN ENVIRONMENTAL	136-USEPAREGIONV	42940	105840WI	97	Spwaste Solid Oth-Tons	Special Waste Solid Other	WI	TON	19.68
1/5/2012	1008312	0003610	99661623001	LEE & RYAN ENVIRONMENTAL	136-USEPAREGIONV	42941	105840WI	104	Spwaste Solid Oth-Tons	Special Waste Solid Other	WI	TON	21.96

Ticket Date	Ticket ID	Cust Code	MAS Unique ID	Customer	Generator	Manifest	Profile	Truck	Material	Material Description	Origin	Rate Unit	Tons
1/5/2012	1008313	0003610	99661623001	LEE & RYAN ENVIRONMENTAL	136-USEPAREGIONV	42939	105840WI	T2	Spwaste Solid Oth-Tons	Special Waste Solid Other	WI	TON	20.97
1/5/2012	1008315	0003610	99661623001	LEE & RYAN ENVIRONMENTAL	136-USEPAREGIONV	42942	105840WI	33	Spwaste Solid Oth-Tons	Special Waste Solid Other	WI	TON	24.55
1/5/2012	1008317	0003610	99661623001	LEE & RYAN ENVIRONMENTAL	136-USEPAREGIONV	42943	105840WI	80	Spwaste Solid Oth-Tons	Special Waste Solid Other	WI	TON	26.61
1/5/2012	1008318	0003610	99661623001	LEE & RYAN ENVIRONMENTAL	136-USEPAREGIONV	42944	105840WI	BEL15	Spwaste Solid Oth-Tons	Special Waste Solid Other	WI	TON	25.94
1/5/2012	1008322	0003610	99661623001	LEE & RYAN ENVIRONMENTAL	136-USEPAREGIONV	42945	105840WI	W606	Spwaste Solid Oth-Tons	Special Waste Solid Other	WI	TON	20.2
1/5/2012	1008323	0003610	99661623001	LEE & RYAN ENVIRONMENTAL	136-USEPAREGIONV	42946	105840WI	W202	Spwaste Solid Oth-Tons	Special Waste Solid Other	WI	TON	25.33
1/5/2012	1008325	0003610	99661623001	LEE & RYAN ENVIRONMENTAL	136-USEPAREGIONV	42947	105840WI	R9	Spwaste Solid Oth-Tons	Special Waste Solid Other	WI	TON	23.62
1/5/2012	1008327	0003610	99661623001	LEE & RYAN ENVIRONMENTAL	136-USEPAREGIONV	42948	105840WI	75	Spwaste Solid Oth-Tons	Special Waste Solid Other	WI	TON	21.28
1/5/2012	1008329	0003610	99661623001	LEE & RYAN ENVIRONMENTAL	136-USEPAREGIONV	42949	105840WI	102	Spwaste Solid Oth-Tons	Special Waste Solid Other	WI	TON	27.95
1/5/2012	1008330	0003610	99661623001	LEE & RYAN ENVIRONMENTAL	136-USEPAREGIONV	42950	105840WI	RR61	Spwaste Solid Oth-Tons	Special Waste Solid Other	WI	TON	21.51
1/5/2012	1008332	0003610	99661623001	LEE & RYAN ENVIRONMENTAL	136-USEPAREGIONV	42951	105840WI	W101	Spwaste Solid Oth-Tons	Special Waste Solid Other	WI	TON	20.22
1/5/2012	1008333	0003610	99661623001	LEE & RYAN ENVIRONMENTAL	136-USEPAREGIONV	42952	105840WI	63	Spwaste Solid Oth-Tons	Special Waste Solid Other	WI	TON	25.6
1/5/2012	1008334	0003610	99661623001	LEE & RYAN ENVIRONMENTAL	136-USEPAREGIONV	42953	105840WI	73	Spwaste Solid Oth-Tons	Special Waste Solid Other	WI	TON	23.26
1/5/2012	1008336	0003610	99661623001	LEE & RYAN ENVIRONMENTAL	136-USEPAREGIONV	42954	105840WI	2	Spwaste Solid Oth-Tons	Special Waste Solid Other	WI	TON	23.77
1/5/2012	1008338	0003610	99661623001	LEE & RYAN ENVIRONMENTAL	136-USEPAREGIONV	42955	105840WI	214	Spwaste Solid Oth-Tons	Special Waste Solid Other	WI	TON	21.96
1/5/2012	1008340	0003610	99661623001	LEE & RYAN ENVIRONMENTAL	136-USEPAREGIONV	42956	105840WI	71	Spwaste Solid Oth-Tons	Special Waste Solid Other	WI	TON	20.95
1/5/2012	1008341	0003610	99661623001	LEE & RYAN ENVIRONMENTAL	136-USEPAREGIONV	42957	105840WI	70	Spwaste Solid Oth-Tons	Special Waste Solid Other	WI	TON	26.46
1/5/2012	1008348	0003610	99661623001	LEE & RYAN ENVIRONMENTAL	136-USEPAREGIONV	42958	105840WI	21	Spwaste Solid Oth-Tons	Special Waste Solid Other	WI	TON	21.31
1/5/2012	1008351	0003610	99661623001	LEE & RYAN ENVIRONMENTAL	136-USEPAREGIONV	42959	105840WI	85	Spwaste Solid Oth-Tons	Special Waste Solid Other	WI	TON	24.66
1/5/2012	1008356	0003610	99661623001	LEE & RYAN ENVIRONMENTAL	136-USEPAREGIONV	42960	105840WI	686	Spwaste Solid Oth-Tons	Special Waste Solid Other	WI	TON	25.11
1/5/2012	1008357	0003610	99661623001	LEE & RYAN ENVIRONMENTAL	136-USEPAREGIONV	42961	105840WI	82	Spwaste Solid Oth-Tons	Special Waste Solid Other	WI	TON	27.32
1/5/2012	1008359	0003610	99661623001	LEE & RYAN ENVIRONMENTAL	136-USEPAREGIONV	42962	105840WI	110	Spwaste Solid Oth-Tons	Special Waste Solid Other	WI	TON	25.67
1/5/2012	1008362	0003610	99661623001	LEE & RYAN ENVIRONMENTAL	136-USEPAREGIONV	42963	105840WI	99	Spwaste Solid Oth-Tons	Special Waste Solid Other	WI	TON	25.03
1/5/2012	1008365	0003610	99661623001	LEE & RYAN ENVIRONMENTAL	136-USEPAREGIONV	42964	105840WI	81	Spwaste Solid Oth-Tons	Special Waste Solid Other	WI	TON	22.4
1/5/2012	1008366	0003610	99661623001	LEE & RYAN ENVIRONMENTAL	136-USEPAREGIONV	42965	105840WI	84	Spwaste Solid Oth-Tons	Special Waste Solid Other	WI	TON	23.45
1/5/2012	1008369	0003610	99661623001	LEE & RYAN ENVIRONMENTAL	136-USEPAREGIONV	42966	105840WI	18	Spwaste Solid Oth-Tons	Special Waste Solid Other	WI	TON	26.99
1/5/2012	1008371	0003610	99661623001	LEE & RYAN ENVIRONMENTAL	136-USEPAREGIONV	42967	105840WI	15	Spwaste Solid Oth-Tons	Special Waste Solid Other	WI	TON	26.53
1/5/2012	1008374	0003610	99661623001	LEE & RYAN ENVIRONMENTAL	136-USEPAREGIONV	42968	105840WI	97	Spwaste Solid Oth-Tons	Special Waste Solid Other	WI	TON	22.18
1/5/2012	1008375	0003610	99661623001	LEE & RYAN ENVIRONMENTAL	136-USEPAREGIONV	42969	105840WI	R4	Spwaste Solid Oth-Tons	Special Waste Solid Other	WI	TON	20.41
1/5/2012	1008376	0003610	99661623001	LEE & RYAN ENVIRONMENTAL	136-USEPAREGIONV	42970	105840WI	105	Spwaste Solid Oth-Tons	Special Waste Solid Other	WI	TON	21.4
1/5/2012	1008377	0003610	99661623001	LEE & RYAN ENVIRONMENTAL	136-USEPAREGIONV	42971	105840WI	BEL15	Spwaste Solid Oth-Tons	Special Waste Solid Other	WI	TON	24.23
1/5/2012	1008378	0003610	99661623001	LEE & RYAN ENVIRONMENTAL	136-USEPAREGIONV	42972	105840WI	W303	Spwaste Solid Oth-Tons	Special Waste Solid Other	WI	TON	23.72
1/5/2012	1008382	0003610	99661623001	LEE & RYAN ENVIRONMENTAL	136-USEPAREGIONV	42974	105840WI	80	Spwaste Solid Oth-Tons	Special Waste Solid Other	WI	TON	20.87
1/5/2012	1008383	0003610	99661623001	LEE & RYAN ENVIRONMENTAL	136-USEPAREGIONV	42973	105840WI	T2	Spwaste Solid Oth-Tons	Special Waste Solid Other	WI	TON	21.31
1/5/2012	1008384	0003610	99661623001	LEE & RYAN ENVIRONMENTAL	136-USEPAREGIONV	42975	105840WI	104	Spwaste Solid Oth-Tons	Special Waste Solid Other	WI	TON	23.49
1/5/2012	1008389	0003610	99661623001	LEE & RYAN ENVIRONMENTAL	136-USEPAREGIONV	42976	105840WI	33	Spwaste Solid Oth-Tons	Special Waste Solid Other	WI	TON	26.73
1/5/2012	1008392	0003610	99661623001	LEE & RYAN ENVIRONMENTAL	136-USEPAREGIONV	42977	105840WI	W606	Spwaste Solid Oth-Tons	Special Waste Solid Other	WI	TON	21.81
1/5/2012	1008393	0003610	99661623001	LEE & RYAN ENVIRONMENTAL	136-USEPAREGIONV	42978	105840WI	W202	Spwaste Solid Oth-Tons	Special Waste Solid Other	WI	TON	24.49
1/5/2012	1008396	0003610	99661623001	LEE & RYAN ENVIRONMENTAL	136-USEPAREGIONV	42980	105840WI	102	Spwaste Solid Oth-Tons	Special Waste Solid Other	WI	TON	25.19
1/5/2012	1008399	0003610	99661623001	LEE & RYAN ENVIRONMENTAL	136-USEPAREGIONV	42983	105840WI	2	Spwaste Solid Oth-Tons	Special Waste Solid Other	WI	TON	25.65
1/5/2012	1008400	0003610	99661623001	LEE & RYAN ENVIRONMENTAL	136-USEPAREGIONV	42981	105840WI	R9	Spwaste Solid Oth-Tons	Special Waste Solid Other	WI	TON	20.92
1/5/2012	1008401	0003610	99661623001	LEE & RYAN ENVIRONMENTAL	136-USEPAREGIONV	42979	105840WI	R2	Spwaste Solid Oth-Tons	Special Waste Solid Other	WI	TON	22.02
1/5/2012	1008402	0003610	99661623001	LEE & RYAN ENVIRONMENTAL	136-USEPAREGIONV	42982	105840WI	75	Spwaste Solid Oth-Tons	Special Waste Solid Other	WI	TON	21.68

Ticket Date	Ticket ID	Cust Code	MAS Unique ID	Customer	Generator	Manifest	Profile	Truck	Material	Material Description	Origin	Rate Unit	Tons
1/5/2012	1008408	0003610	99661623001	LEE & RYAN ENVIRONMENTAL	136-USEPAREGIONV	42986	105840WI	70	Spwaste Solid Oth-Tons	Special Waste Solid Other	WI	TON	21.05
1/5/2012	1008409	0003610	99661623001	LEE & RYAN ENVIRONMENTAL	136-USEPAREGIONV	42985	105840WI	RR61	Spwaste Solid Oth-Tons	Special Waste Solid Other	WI	TON	24.5
1/5/2012	1008413	0003610	99661623001	LEE & RYAN ENVIRONMENTAL	136-USEPAREGIONV	42987	105840WI	63	Spwaste Solid Oth-Tons	Special Waste Solid Other	WI	TON	23.58
1/5/2012	1008414	0003610	99661623001	LEE & RYAN ENVIRONMENTAL	136-USEPAREGIONV	42988	105840WI	214	Spwaste Solid Oth-Tons	Special Waste Solid Other	WI	TON	25.56
1/5/2012	1008418	0003610	99661623001	LEE & RYAN ENVIRONMENTAL	136-USEPAREGIONV	42984	105840WI	73	Spwaste Solid Oth-Tons	Special Waste Solid Other	WI	TON	24.43
1/5/2012	1008422	0003610	99661623001	LEE & RYAN ENVIRONMENTAL	136-USEPAREGIONV	42989	105840WI	82	Spwaste Solid Oth-Tons	Special Waste Solid Other	WI	TON	15.62
1/5/2012	1008423	0003610	99661623001	LEE & RYAN ENVIRONMENTAL	136-USEPAREGIONV	42990	105840WI	83	Spwaste Solid Oth-Tons	Special Waste Solid Other	WI	TON	25.02
1/5/2012	1008424	0003610	99661623001	LEE & RYAN ENVIRONMENTAL	136-USEPAREGIONV	42991	105840WI	21	Spwaste Solid Oth-Tons	Special Waste Solid Other	WI	TON	21.39
1/5/2012	1008425	0003610	99661623001	LEE & RYAN ENVIRONMENTAL	136-USEPAREGIONV	42992	105840WI	110	Spwaste Solid Oth-Tons	Special Waste Solid Other	WI	TON	20.25
1/5/2012	1008426	0003610	99661623001	LEE & RYAN ENVIRONMENTAL	136-USEPAREGIONV	42993	105840WI	686	Spwaste Solid Oth-Tons	Special Waste Solid Other	WI	TON	26.31
1/5/2012	1008427	0003610	99661623001	LEE & RYAN ENVIRONMENTAL	136-USEPAREGIONV	42994	105840WI	71	Spwaste Solid Oth-Tons	Special Waste Solid Other	WI	TON	19.42
1/5/2012	1008430	0003610	99661623001	LEE & RYAN ENVIRONMENTAL	136-USEPAREGIONV	T42995	105840WI	15	Spwaste Solid Oth-Tons	Special Waste Solid Other	WI	TON	27.23
1/5/2012	1008432	0003610	99661623001	LEE & RYAN ENVIRONMENTAL	136-USEPAREGIONV	42996	105840WI	81	Spwaste Solid Oth-Tons	Special Waste Solid Other	WI	TON	22.83
1/5/2012	1008433	0003610	99661623001	LEE & RYAN ENVIRONMENTAL	136-USEPAREGIONV	42997	105840WI	W101	Spwaste Solid Oth-Tons	Special Waste Solid Other	WI	TON	19.55
1/5/2012	1008435	0003610	99661623001	LEE & RYAN ENVIRONMENTAL	136-USEPAREGIONV	42998	105840WI	99	Spwaste Solid Oth-Tons	Special Waste Solid Other	WI	TON	19.37
1/5/2012	1008437	0003610	99661623001	LEE & RYAN ENVIRONMENTAL	136-USEPAREGIONV	43000	105840WI	18	Spwaste Solid Oth-Tons	Special Waste Solid Other	WI	TON	30.37
1/5/2012	1008438	0003610	99661623001	LEE & RYAN ENVIRONMENTAL	136-USEPAREGIONV	42999	105840WI	97	Spwaste Solid Oth-Tons	Special Waste Solid Other	WI	TON	22.71
1/5/2012	1008441	0003610	99661623001	LEE & RYAN ENVIRONMENTAL	136-USEPAREGIONV	43001	105840WI	W303	Spwaste Solid Oth-Tons	Special Waste Solid Other	WI	TON	24.66
1/5/2012	1008442	0003610	99661623001	LEE & RYAN ENVIRONMENTAL	136-USEPAREGIONV	43002	105840WI	85	Spwaste Solid Oth-Tons	Special Waste Solid Other	WI	TON	21.9
1/5/2012	1008447	0003610	99661623001	LEE & RYAN ENVIRONMENTAL	136-USEPAREGIONV	43003	105840WI	R4	Spwaste Solid Oth-Tons	Special Waste Solid Other	WI	TON	21.98
1/5/2012	1008450	0003610	99661623001	LEE & RYAN ENVIRONMENTAL	136-USEPAREGIONV	43004	105840WI	80	Spwaste Solid Oth-Tons	Special Waste Solid Other	WI	TON	19.54
1/5/2012	1008451	0003610	99661623001	LEE & RYAN ENVIRONMENTAL	136-USEPAREGIONV	43005	105840WI	105	Spwaste Solid Oth-Tons	Special Waste Solid Other	WI	TON	22.38
1/5/2012	1008452	0003610	99661623001	LEE & RYAN ENVIRONMENTAL	136-USEPAREGIONV	43006	105840WI	33	Spwaste Solid Oth-Tons	Special Waste Solid Other	WI	TON	27.68
1/5/2012	1008457	0003610	99661623001	LEE & RYAN ENVIRONMENTAL	136-USEPAREGIONV	43007	105840WI	104	Spwaste Solid Oth-Tons	Special Waste Solid Other	WI	TON	18.9
1/5/2012	1008458	0003610	99661623001	LEE & RYAN ENVIRONMENTAL	136-USEPAREGIONV	43008	105840WI	T2	Spwaste Solid Oth-Tons	Special Waste Solid Other	WI	TON	23.05
1/5/2012	1008459	0003610	99661623001	LEE & RYAN ENVIRONMENTAL	136-USEPAREGIONV	43009	105840WI	BEL15	Spwaste Solid Oth-Tons	Special Waste Solid Other	WI	TON	23.02
1/5/2012	1008460	0003610	99661623001	LEE & RYAN ENVIRONMENTAL	136-USEPAREGIONV	43010	105840WI	R2	Spwaste Solid Oth-Tons	Special Waste Solid Other	WI	TON	23.09
1/5/2012	1008461	0003610	99661623001	LEE & RYAN ENVIRONMENTAL	136-USEPAREGIONV	43012	105840WI	70	Spwaste Solid Oth-Tons	Special Waste Solid Other	WI	TON	25.11
1/5/2012	1008462	0003610	99661623001	LEE & RYAN ENVIRONMENTAL	136-USEPAREGIONV	43011	105840WI	W202	Spwaste Solid Oth-Tons	Special Waste Solid Other	WI	TON	23.22
1/5/2012	1008467	0003610	99661623001	LEE & RYAN ENVIRONMENTAL	136-USEPAREGIONV	43013	105840WI	R9	Spwaste Solid Oth-Tons	Special Waste Solid Other	WI	TON	22.94
1/5/2012	1008472	0003610	99661623001	LEE & RYAN ENVIRONMENTAL	136-USEPAREGIONV	42919	105840WI	102	Spwaste Solid Oth-Tons	Special Waste Solid Other	WI	TON	19.26
1/5/2012	1008473	0003610	99661623001	LEE & RYAN ENVIRONMENTAL	136-USEPAREGIONV	42921	105840WI	214	Spwaste Solid Oth-Tons	Special Waste Solid Other	WI	TON	25.19
1/5/2012	1008474	0003610	99661623001	LEE & RYAN ENVIRONMENTAL	136-USEPAREGIONV	42920	105840WI	W606	Spwaste Solid Oth-Tons	Special Waste Solid Other	WI	TON	19.98
1/5/2012	1008479	0003610	99661623001	LEE & RYAN ENVIRONMENTAL	136-USEPAREGIONV	42922	105840WI	2	Spwaste Solid Oth-Tons	Special Waste Solid Other	WI	TON	18.13
1/5/2012	1008483	0003610	99661623001	LEE & RYAN ENVIRONMENTAL	136-USEPAREGIONV	42923	105840WI	75	Spwaste Solid Oth-Tons	Special Waste Solid Other	WI	TON	23.04
1/5/2012	1008485	0003610	99661623001	LEE & RYAN ENVIRONMENTAL	136-USEPAREGIONV	42924	105840WI	63	Spwaste Solid Oth-Tons	Special Waste Solid Other	WI	TON	23.14
1/5/2012	1008486	0003610	99661623001	LEE & RYAN ENVIRONMENTAL	136-USEPAREGIONV	42926	105840WI	82	Spwaste Solid Oth-Tons	Special Waste Solid Other	WI	TON	18.66
1/5/2012	1008487	0003610	99661623001	LEE & RYAN ENVIRONMENTAL	136-USEPAREGIONV	42925	105840WI	83	Spwaste Solid Oth-Tons	Special Waste Solid Other	WI	TON	24.02
1/5/2012	1008492	0003610	99661623001	LEE & RYAN ENVIRONMENTAL	136-USEPAREGIONV	42927	105840WI	21	Spwaste Solid Oth-Tons	Special Waste Solid Other	WI	TON	20.33
1/5/2012	1008495	0003610	99661623001	LEE & RYAN ENVIRONMENTAL	136-USEPAREGIONV	42929	105840WI	73	Spwaste Solid Oth-Tons	Special Waste Solid Other	WI	TON	16.83
1/5/2012	1008496	0003610	99661623001	LEE & RYAN ENVIRONMENTAL	136-USEPAREGIONV	42928	105840WI	RR61	Spwaste Solid Oth-Tons	Special Waste Solid Other	WI	TON	25.46
1/5/2012	1008497	0003610	99661623001	LEE & RYAN ENVIRONMENTAL	136-USEPAREGIONV	42930	105840WI	686	Spwaste Solid Oth-Tons	Special Waste Solid Other	WI	TON	26.48
1/5/2012	1008499	0003610	99661623001	LEE & RYAN ENVIRONMENTAL	136-USEPAREGIONV	42931	105840WI	110	Spwaste Solid Oth-Tons	Special Waste Solid Other	WI	TON	25.43

Ticket Date	Ticket ID	Cust Code	MAS Unique ID	Customer	Generator	Manifest	Profile	Truck	Material	Material Description	Origin	Rate Unit	Tons
1/5/2012	1008500	0003610	99661623001	LEE & RYAN ENVIRONMENTAL	136-USEPAREGIONV	T42932	105840WI	71	Spwaste Solid Oth-Tons	Special Waste Solid Other	WI	TON	21.2
1/5/2012	1008502	0003610	99661623001	LEE & RYAN ENVIRONMENTAL	136-USEPAREGIONV	T42933	105840WI	15	Spwaste Solid Oth-Tons	Special Waste Solid Other	WI	TON	28.14
1/5/2012	1008505	0003610	99661623001	LEE & RYAN ENVIRONMENTAL	136-USEPAREGIONV	T42934	105840WI	99	Spwaste Solid Oth-Tons	Special Waste Solid Other	WI	TON	21.2
1/5/2012	1008506	0003610	99661623001	LEE & RYAN ENVIRONMENTAL	136-USEPAREGIONV	T42935	105840WI	81	Spwaste Solid Oth-Tons	Special Waste Solid Other	WI	TON	20.87
1/5/2012	1008511	0003610	99661623001	LEE & RYAN ENVIRONMENTAL	136-USEPAREGIONV	T42936	105840WI	W303	Spwaste Solid Oth-Tons	Special Waste Solid Other	WI	TON	22.45
1/5/2012	1008512	0003610	99661623001	LEE & RYAN ENVIRONMENTAL	136-USEPAREGIONV	T42876	105840WI	18	Spwaste Solid Oth-Tons	Special Waste Solid Other	WI	TON	29.48
1/5/2012	1008517	0003610	99661623001	LEE & RYAN ENVIRONMENTAL	136-USEPAREGIONV	T42834	105840WI	85	Spwaste Solid Oth-Tons	Special Waste Solid Other	WI	TON	20.22
1/5/2012	1008518	0003610	99661623001	LEE & RYAN ENVIRONMENTAL	136-USEPAREGIONV	T42835	105840WI	97	Spwaste Solid Oth-Tons	Special Waste Solid Other	WI	TON	22.41
1/5/2012	1008522	0003610	99661623001	LEE & RYAN ENVIRONMENTAL	136-USEPAREGIONV	T42836	105840WI	T2	Spwaste Solid Oth-Tons	Special Waste Solid Other	WI	TON	22.99
1/5/2012	1008525	0003610	99661623001	LEE & RYAN ENVIRONMENTAL	136-USEPAREGIONV	T42837	105840WI	104	Spwaste Solid Oth-Tons	Special Waste Solid Other	WI	TON	21.44
1/5/2012	1008527	0003610	99661623001	LEE & RYAN ENVIRONMENTAL	136-USEPAREGIONV	T42838	105840WI	W101	Spwaste Solid Oth-Tons	Special Waste Solid Other	WI	TON	21.58
1/5/2012	1008528	0003610	99661623001	LEE & RYAN ENVIRONMENTAL	136-USEPAREGIONV	T42839	105840WI	BEL15	Spwaste Solid Oth-Tons	Special Waste Solid Other	WI	TON	21.74
1/5/2012	1008529	0003610	99661623001	LEE & RYAN ENVIRONMENTAL	136-USEPAREGIONV	42840	105840WI	80	Spwaste Solid Oth-Tons	Special Waste Solid Other	WI	TON	23.18
1/5/2012	1008530	0003610	99661623001	LEE & RYAN ENVIRONMENTAL	136-USEPAREGIONV	42841	105840WI	33	Spwaste Solid Oth-Tons	Special Waste Solid Other	WI	TON	24.86
1/5/2012	1008533	0003610	99661623001	LEE & RYAN ENVIRONMENTAL	136-USEPAREGIONV	42842	105840WI	R4	Spwaste Solid Oth-Tons	Special Waste Solid Other	WI	TON	20.16
1/5/2012	1008535	0003610	99661623001	LEE & RYAN ENVIRONMENTAL	136-USEPAREGIONV	42844	105840WI	70	Spwaste Solid Oth-Tons	Special Waste Solid Other	WI	TON	20.92
1/5/2012	1008539	0003610	99661623001	LEE & RYAN ENVIRONMENTAL	136-USEPAREGIONV	42845	105840WI	105	Spwaste Solid Oth-Tons	Special Waste Solid Other	WI	TON	23.95
1/5/2012	1008540	0003610	99661623001	LEE & RYAN ENVIRONMENTAL	136-USEPAREGIONV	42843	105840WI	W202	Spwaste Solid Oth-Tons	Special Waste Solid Other	WI	TON	25.01
1/5/2012	1008542	0003610	99661623001	LEE & RYAN ENVIRONMENTAL	136-USEPAREGIONV	42818	105840WI	214	Spwaste Solid Oth-Tons	Special Waste Solid Other	WI	TON	20.5
1/5/2012	1008545	0003610	99661623001	LEE & RYAN ENVIRONMENTAL	136-USEPAREGIONV	42815	105840WI	102	Spwaste Solid Oth-Tons	Special Waste Solid Other	WI	TON	21.5
1/5/2012	1008546	0003610	99661623001	LEE & RYAN ENVIRONMENTAL	136-USEPAREGIONV	42817	105840WI	2	Spwaste Solid Oth-Tons	Special Waste Solid Other	WI	TON	22.07
1/5/2012	1008547	0003610	99661623001	LEE & RYAN ENVIRONMENTAL	136-USEPAREGIONV	42814	105840WI	R2	Spwaste Solid Oth-Tons	Special Waste Solid Other	WI	TON	18.05
1/5/2012	1008549	0003610	99661623001	LEE & RYAN ENVIRONMENTAL	136-USEPAREGIONV	42816	105840WI	R9	Spwaste Solid Oth-Tons	Special Waste Solid Other	WI	TON	25.21
1/5/2012	1008550	0003610	99661623001	LEE & RYAN ENVIRONMENTAL	136-USEPAREGIONV	42819	105840WI	84	Spwaste Solid Oth-Tons	Special Waste Solid Other	WI	TON	23.01
1/5/2012	1008553	0003610	99661623001	LEE & RYAN ENVIRONMENTAL	136-USEPAREGIONV	42820	105840WI	82	Spwaste Solid Oth-Tons	Special Waste Solid Other	WI	TON	24.13
1/5/2012	1008554	0003610	99661623001	LEE & RYAN ENVIRONMENTAL	136-USEPAREGIONV	42821	105840WI	83	Spwaste Solid Oth-Tons	Special Waste Solid Other	WI	TON	22.72
1/5/2012	1008558	0003610	99661623001	LEE & RYAN ENVIRONMENTAL	136-USEPAREGIONV	42823	105840WI	21	Spwaste Solid Oth-Tons	Special Waste Solid Other	WI	TON	22.91
1/5/2012	1008559	0003610	99661623001	LEE & RYAN ENVIRONMENTAL	136-USEPAREGIONV	42822	105840WI	W606	Spwaste Solid Oth-Tons	Special Waste Solid Other	WI	TON	23.36
1/5/2012	1008560	0003610	99661623001	LEE & RYAN ENVIRONMENTAL	136-USEPAREGIONV	42824	105840WI	110	Spwaste Solid Oth-Tons	Special Waste Solid Other	WI	TON	22.6
1/5/2012	1008561	0003610	99661623001	LEE & RYAN ENVIRONMENTAL	136-USEPAREGIONV	42825	105840WI	686	Spwaste Solid Oth-Tons	Special Waste Solid Other	WI	TON	26.17
1/5/2012	1008562	0003610	99661623001	LEE & RYAN ENVIRONMENTAL	136-USEPAREGIONV	742826	105840WI	71	Spwaste Solid Oth-Tons	Special Waste Solid Other	WI	TON	19.97
1/5/2012	1008565	0003610	99661623001	LEE & RYAN ENVIRONMENTAL	136-USEPAREGIONV	42827	105840WI	75	Spwaste Solid Oth-Tons	Special Waste Solid Other	WI	TON	23.48
1/5/2012	1008566	0003610	99661623001	LEE & RYAN ENVIRONMENTAL	136-USEPAREGIONV	42828	105840WI	81	Spwaste Solid Oth-Tons	Special Waste Solid Other	WI	TON	25.33
1/5/2012	1008570	0003610	99661623001	LEE & RYAN ENVIRONMENTAL	136-USEPAREGIONV	42830	105840WI	18	Spwaste Solid Oth-Tons	Special Waste Solid Other	WI	TON	24.21
1/5/2012	1008571	0003610	99661623001	LEE & RYAN ENVIRONMENTAL	136-USEPAREGIONV	42829	105840WI	63	Spwaste Solid Oth-Tons	Special Waste Solid Other	WI	TON	24.44
1/5/2012	1008572	0003610	99661623001	LEE & RYAN ENVIRONMENTAL	136-USEPAREGIONV	42831	105840WI	73	Spwaste Solid Oth-Tons	Special Waste Solid Other	WI	TON	23.84
1/5/2012	1008574	0003610	99661623001	LEE & RYAN ENVIRONMENTAL	136-USEPAREGIONV	42832	105840WI	99	Spwaste Solid Oth-Tons	Special Waste Solid Other	WI	TON	20.96
1/5/2012	1008579	0003610	99661623001	LEE & RYAN ENVIRONMENTAL	136-USEPAREGIONV	42877	105840WI	85	Spwaste Solid Oth-Tons	Special Waste Solid Other	WI	TON	21.13
1/5/2012	1008581	0003610	99661623001	LEE & RYAN ENVIRONMENTAL	136-USEPAREGIONV	42878	105840WI	97	Spwaste Solid Oth-Tons	Special Waste Solid Other	WI	TON	23.83
1/5/2012	1008582	0003610	99661623001	LEE & RYAN ENVIRONMENTAL	136-USEPAREGIONV	42879	105840WI	104	Spwaste Solid Oth-Tons	Special Waste Solid Other	WI	TON	23.11
1/5/2012	1008584	0003610	99661623001	LEE & RYAN ENVIRONMENTAL	136-USEPAREGIONV	42880	105840WI	RR61	Spwaste Solid Oth-Tons	Special Waste Solid Other	WI	TON	21.52
1/5/2012	1008585	0003610	99661623001	LEE & RYAN ENVIRONMENTAL	136-USEPAREGIONV	42881	105840WI	80	Spwaste Solid Oth-Tons	Special Waste Solid Other	WI	TON	21.72
1/5/2012	1008586	0003610	99661623001	LEE & RYAN ENVIRONMENTAL	136-USEPAREGIONV	42882	105840WI	T2	Spwaste Solid Oth-Tons	Special Waste Solid Other	WI	TON	21.71

Ticket Date	Ticket ID	Cust Code	MAS Unique ID	Customer	Generator	Manifest	Profile	Truck	Material	Material Description	Origin	Rate Unit	Tons
1/5/2012	1008590	0003610	99661623001	LEE & RYAN ENVIRONMENTAL	136-USEPAREGIONV	42883	105840WI	70	Spwaste Solid Oth-Tons	Special Waste Solid Other	WI	TON	25.14
1/5/2012	1008591	0003610	99661623001	LEE & RYAN ENVIRONMENTAL	136-USEPAREGIONV	42833	105840WI	15	Spwaste Solid Oth-Tons	Special Waste Solid Other	WI	TON	26.82
1/5/2012	1008596	0003610	99661623001	LEE & RYAN ENVIRONMENTAL	136-USEPAREGIONV	42884	105840WI	33	Spwaste Solid Oth-Tons	Special Waste Solid Other	WI	TON	25.08
1/5/2012	1008598	0003610	99661623001	LEE & RYAN ENVIRONMENTAL	136-USEPAREGIONV	42886	105840WI	W303	Spwaste Solid Oth-Tons	Special Waste Solid Other	WI	TON	24.06
1/5/2012	1008603	0003610	99661623001	LEE & RYAN ENVIRONMENTAL	136-USEPAREGIONV	42885	105840WI	W202	Spwaste Solid Oth-Tons	Special Waste Solid Other	WI	TON	24.34
1/5/2012	1008605	0003610	99661623001	LEE & RYAN ENVIRONMENTAL	136-USEPAREGIONV	42887	105840WI	W101	Spwaste Solid Oth-Tons	Special Waste Solid Other	WI	TON	20.42
1/5/2012	1008606	0003610	99661623001	LEE & RYAN ENVIRONMENTAL	136-USEPAREGIONV	42888	105840WI	102	Spwaste Solid Oth-Tons	Special Waste Solid Other	WI	TON	20.97
1/5/2012	1008607	0003610	99661623001	LEE & RYAN ENVIRONMENTAL	136-USEPAREGIONV	42889	105840WI	21	Spwaste Solid Oth-Tons	Special Waste Solid Other	WI	TON	20.23
1/5/2012	1008608	0003610	99661623001	LEE & RYAN ENVIRONMENTAL	136-USEPAREGIONV	42890	105840WI	BEL15	Spwaste Solid Oth-Tons	Special Waste Solid Other	WI	TON	23.17
1/5/2012	1008609	0003610	99661623001	LEE & RYAN ENVIRONMENTAL	136-USEPAREGIONV	42892	105840WI	2	Spwaste Solid Oth-Tons	Special Waste Solid Other	WI	TON	25.39
1/5/2012	1008610	0003610	99661623001	LEE & RYAN ENVIRONMENTAL	136-USEPAREGIONV	42891	105840WI	R2	Spwaste Solid Oth-Tons	Special Waste Solid Other	WI	TON	22.93
1/5/2012	1008616	0003610	99661623001	LEE & RYAN ENVIRONMENTAL	136-USEPAREGIONV	42893	105840WI	84	Spwaste Solid Oth-Tons	Special Waste Solid Other	WI	TON	23.99
1/5/2012	1008618	0003610	99661623001	LEE & RYAN ENVIRONMENTAL	136-USEPAREGIONV	42894	105840WI	R9	Spwaste Solid Oth-Tons	Special Waste Solid Other	WI	TON	19.69
1/5/2012	1008621	0003610	99661623001	LEE & RYAN ENVIRONMENTAL	136-USEPAREGIONV	42895	105840WI	R4	Spwaste Solid Oth-Tons	Special Waste Solid Other	WI	TON	22.26
1/5/2012	1008626	0003610	99661623001	LEE & RYAN ENVIRONMENTAL	136-USEPAREGIONV	42896	105840WI	82	Spwaste Solid Oth-Tons	Special Waste Solid Other	WI	TON	22.89
1/5/2012	1008628	0003610	99661623001	LEE & RYAN ENVIRONMENTAL	136-USEPAREGIONV	42897	105840WI	105	Spwaste Solid Oth-Tons	Special Waste Solid Other	WI	TON	23.23
1/5/2012	1008632	0003610	99661623001	LEE & RYAN ENVIRONMENTAL	136-USEPAREGIONV	42898	105840WI	83	Spwaste Solid Oth-Tons	Special Waste Solid Other	WI	TON	24.1
1/5/2012	1008634	0003610	99661623001	LEE & RYAN ENVIRONMENTAL	136-USEPAREGIONV	42899	105840WI	71	Spwaste Solid Oth-Tons	Special Waste Solid Other	WI	TON	17.88
1/5/2012	1008636	0003610	99661623001	LEE & RYAN ENVIRONMENTAL	136-USEPAREGIONV	42900	105840WI	110	Spwaste Solid Oth-Tons	Special Waste Solid Other	WI	TON	23.07
1/5/2012	1008638	0003610	99661623001	LEE & RYAN ENVIRONMENTAL	136-USEPAREGIONV	42901	105840WI	W606	Spwaste Solid Oth-Tons	Special Waste Solid Other	WI	TON	17.86
1/5/2012	1008642	0003610	99661623001	LEE & RYAN ENVIRONMENTAL	136-USEPAREGIONV	42855	105840WI	63	Spwaste Solid Oth-Tons	Special Waste Solid Other	WI	TON	23.1
1/5/2012	1008644	0003610	99661623001	LEE & RYAN ENVIRONMENTAL	136-USEPAREGIONV	42856	105840WI	686	Spwaste Solid Oth-Tons	Special Waste Solid Other	WI	TON	24.98
1/5/2012	1008645	0003610	99661623001	LEE & RYAN ENVIRONMENTAL	136-USEPAREGIONV	42857	105840WI	214	Spwaste Solid Oth-Tons	Special Waste Solid Other	WI	TON	28.49
1/5/2012	1008646	0003610	99661623001	LEE & RYAN ENVIRONMENTAL	136-USEPAREGIONV	42858	105840WI	81	Spwaste Solid Oth-Tons	Special Waste Solid Other	WI	TON	23.76
1/5/2012	1008648	0003610	99661623001	LEE & RYAN ENVIRONMENTAL	136-USEPAREGIONV	42859	105840WI	104	Spwaste Solid Oth-Tons	Special Waste Solid Other	WI	TON	21.37
1/5/2012	1008649	0003610	99661623001	LEE & RYAN ENVIRONMENTAL	136-USEPAREGIONV	42860	105840WI	99	Spwaste Solid Oth-Tons	Special Waste Solid Other	WI	TON	25.83
1/5/2012	1008651	0003610	99661623001	LEE & RYAN ENVIRONMENTAL	136-USEPAREGIONV	42861	105840WI	97	Spwaste Solid Oth-Tons	Special Waste Solid Other	WI	TON	21.19
1/5/2012	1008652	0003610	99661623001	LEE & RYAN ENVIRONMENTAL	136-USEPAREGIONV	427863	105840WI	70	Spwaste Solid Oth-Tons	Special Waste Solid Other	WI	TON	24.54
1/5/2012	1008655	0003610	99661623001	LEE & RYAN ENVIRONMENTAL	136-USEPAREGIONV	42862	105840WI	85	Spwaste Solid Oth-Tons	Special Waste Solid Other	WI	TON	19.57
1/5/2012	1008656	0003610	99661623001	LEE & RYAN ENVIRONMENTAL	136-USEPAREGIONV	42864	105840WI	80	Spwaste Solid Oth-Tons	Special Waste Solid Other	WI	TON	20.58
1/5/2012	1008657	0003610	99661623001	LEE & RYAN ENVIRONMENTAL	136-USEPAREGIONV	42865	105840WI	T2	Spwaste Solid Oth-Tons	Special Waste Solid Other	WI	TON	26.13
1/5/2012	1008662	0003610	99661623001	LEE & RYAN ENVIRONMENTAL	136-USEPAREGIONV	42866	105840WI	33	Spwaste Solid Oth-Tons	Special Waste Solid Other	WI	TON	25.77
1/5/2012	1008664	0003610	99661623001	LEE & RYAN ENVIRONMENTAL	136-USEPAREGIONV	42867	105840WI	W202	Spwaste Solid Oth-Tons	Special Waste Solid Other	WI	TON	25.36
1/5/2012	1008666	0003610	99661623001	LEE & RYAN ENVIRONMENTAL	136-USEPAREGIONV	42868	105840WI	21	Spwaste Solid Oth-Tons	Special Waste Solid Other	WI	TON	19.42
1/5/2012	1008667	0003610	99661623001	LEE & RYAN ENVIRONMENTAL	136-USEPAREGIONV	42870	105840WI	W303	Spwaste Solid Oth-Tons	Special Waste Solid Other	WI	TON	25.03
1/5/2012	1008668	0003610	99661623001	LEE & RYAN ENVIRONMENTAL	136-USEPAREGIONV	42869	105840WI	102	Spwaste Solid Oth-Tons	Special Waste Solid Other	WI	TON	23.61
1/5/2012	1008670	0003610	99661623001	LEE & RYAN ENVIRONMENTAL	136-USEPAREGIONV	42871	105840WI	84	Spwaste Solid Oth-Tons	Special Waste Solid Other	WI	TON	24.31
1/5/2012	1008672	0003610	99661623001	LEE & RYAN ENVIRONMENTAL	136-USEPAREGIONV	42872	105840WI	2	Spwaste Solid Oth-Tons	Special Waste Solid Other	WI	TON	22
1/5/2012	1008675	0003610	99661623001	LEE & RYAN ENVIRONMENTAL	136-USEPAREGIONV	42873	105840WI	82	Spwaste Solid Oth-Tons	Special Waste Solid Other	WI	TON	24.38
1/5/2012	1008676	0003610	99661623001	LEE & RYAN ENVIRONMENTAL	136-USEPAREGIONV	42874	105840WI	105	Spwaste Solid Oth-Tons	Special Waste Solid Other	WI	TON	20.66
1/5/2012	1008681	0003610	99661623001	LEE & RYAN ENVIRONMENTAL	136-USEPAREGIONV	42875	105840WI	R2	Spwaste Solid Oth-Tons	Special Waste Solid Other	WI	TON	26.32
1/5/2012	1008683	0003610	99661623001	LEE & RYAN ENVIRONMENTAL	136-USEPAREGIONV	42740	105840WI	110	Spwaste Solid Oth-Tons	Special Waste Solid Other	WI	TON	27.97
1/5/2012	1008684	0003610	99661623001	LEE & RYAN ENVIRONMENTAL	136-USEPAREGIONV	42741	105840WI	R9	Spwaste Solid Oth-Tons	Special Waste Solid Other	WI	TON	18.52

Ticket Date	Ticket ID	Cust Code	MAS Unique ID	Customer	Generator	Manifest	Profile	Truck	Material	Material Description	Origin	Rate Unit	Tons
1/5/2012	1008685	0003610	99661623001	LEE & RYAN ENVIRONMENTAL	136-USEPAREGIONV	42743	105840WI	BEL15	Spwaste Solid Oth-Tons	Special Waste Solid Other	WI	TON	20.79
1/5/2012	1008686	0003610	99661623001	LEE & RYAN ENVIRONMENTAL	136-USEPAREGIONV	42742	105840WI	83	Spwaste Solid Oth-Tons	Special Waste Solid Other	WI	TON	27.58
1/5/2012	1008688	0003610	99661623001	LEE & RYAN ENVIRONMENTAL	136-USEPAREGIONV	42744	105840WI	W101	Spwaste Solid Oth-Tons	Special Waste Solid Other	WI	TON	17.2
1/5/2012	1008690	0003610	99661623001	LEE & RYAN ENVIRONMENTAL	136-USEPAREGIONV	42746	105840WI	R4	Spwaste Solid Oth-Tons	Special Waste Solid Other	WI	TON	21.97
1/5/2012	1008691	0003610	99661623001	LEE & RYAN ENVIRONMENTAL	136-USEPAREGIONV	42745	105840WI	71	Spwaste Solid Oth-Tons	Special Waste Solid Other	WI	TON	23.32
1/5/2012	1008695	0003610	99661623001	LEE & RYAN ENVIRONMENTAL	136-USEPAREGIONV	42747	105840WI	686	Spwaste Solid Oth-Tons	Special Waste Solid Other	WI	TON	26.79
1/5/2012	1008697	0003610	99661623001	LEE & RYAN ENVIRONMENTAL	136-USEPAREGIONV	42748	105840WI	63	Spwaste Solid Oth-Tons	Special Waste Solid Other	WI	TON	24.21
1/5/2012	1008698	0003610	99661623001	LEE & RYAN ENVIRONMENTAL	136-USEPAREGIONV	42749	105840WI	81	Spwaste Solid Oth-Tons	Special Waste Solid Other	WI	TON	23.17
1/5/2012	1008699	0003610	99661623001	LEE & RYAN ENVIRONMENTAL	136-USEPAREGIONV	42750	105840WI	104	Spwaste Solid Oth-Tons	Special Waste Solid Other	WI	TON	21.47
1/5/2012	1008700	0003610	99661623001	LEE & RYAN ENVIRONMENTAL	136-USEPAREGIONV	42751	105840WI	W606	Spwaste Solid Oth-Tons	Special Waste Solid Other	WI	TON	19.04
1/5/2012	1008702	0003610	99661623001	LEE & RYAN ENVIRONMENTAL	136-USEPAREGIONV	42753	105840WI	99	Spwaste Solid Oth-Tons	Special Waste Solid Other	WI	TON	28.01
1/5/2012	1008703	0003610	99661623001	LEE & RYAN ENVIRONMENTAL	136-USEPAREGIONV	42752	105840WI	97	Spwaste Solid Oth-Tons	Special Waste Solid Other	WI	TON	21.93
1/5/2012	1008706	0003610	99661623001	LEE & RYAN ENVIRONMENTAL	136-USEPAREGIONV	42754	105840WI	85	Spwaste Solid Oth-Tons	Special Waste Solid Other	WI	TON	19.7
1/5/2012	1008707	0003610	99661623001	LEE & RYAN ENVIRONMENTAL	136-USEPAREGIONV	42755	105840WI	80	Spwaste Solid Oth-Tons	Special Waste Solid Other	WI	TON	20.05
1/5/2012	1008708	0003610	99661623001	LEE & RYAN ENVIRONMENTAL	136-USEPAREGIONV	42757	105840WI	70	Spwaste Solid Oth-Tons	Special Waste Solid Other	WI	TON	25.45
1/5/2012	1008709	0003610	99661623001	LEE & RYAN ENVIRONMENTAL	136-USEPAREGIONV	42756	105840WI	T2	Spwaste Solid Oth-Tons	Special Waste Solid Other	WI	TON	25.98
1/5/2012	1008712	0003610	99661623001	LEE & RYAN ENVIRONMENTAL	136-USEPAREGIONV	42758	105840WI	21	Spwaste Solid Oth-Tons	Special Waste Solid Other	WI	TON	19.99
1/5/2012	1008718	0003610	99661623001	LEE & RYAN ENVIRONMENTAL	136-USEPAREGIONV	42760	105840WI	102	Spwaste Solid Oth-Tons	Special Waste Solid Other	WI	TON	20.27
1/5/2012	1008719	0003610	99661623001	LEE & RYAN ENVIRONMENTAL	136-USEPAREGIONV	42759	105840WI	W202	Spwaste Solid Oth-Tons	Special Waste Solid Other	WI	TON	26.62
1/5/2012	1008721	0003610	99661623001	LEE & RYAN ENVIRONMENTAL	136-USEPAREGIONV	42762	105840WI	84	Spwaste Solid Oth-Tons	Special Waste Solid Other	WI	TON	24.23
1/5/2012	1008723	0003610	99661623001	LEE & RYAN ENVIRONMENTAL	136-USEPAREGIONV	42761	105840WI	33	Spwaste Solid Oth-Tons	Special Waste Solid Other	WI	TON	28.57
1/5/2012	1008724	0003610	99661623001	LEE & RYAN ENVIRONMENTAL	136-USEPAREGIONV	42763	105840WI	2	Spwaste Solid Oth-Tons	Special Waste Solid Other	WI	TON	20.32
1/5/2012	1008725	0003610	99661623001	LEE & RYAN ENVIRONMENTAL	136-USEPAREGIONV	42764	105840WI	82	Spwaste Solid Oth-Tons	Special Waste Solid Other	WI	TON	22.07
1/5/2012	1008727	0003610	99661623001	LEE & RYAN ENVIRONMENTAL	136-USEPAREGIONV	42765	105840WI	W303	Spwaste Solid Oth-Tons	Special Waste Solid Other	WI	TON	27.41
1/5/2012	1008729	0003610	99661623001	LEE & RYAN ENVIRONMENTAL	136-USEPAREGIONV	42766	105840WI	105	Spwaste Solid Oth-Tons	Special Waste Solid Other	WI	TON	25.52
1/5/2012	1008732	0003610	99661623001	LEE & RYAN ENVIRONMENTAL	136-USEPAREGIONV	42767	105840WI	110	Spwaste Solid Oth-Tons	Special Waste Solid Other	WI	TON	23.07
1/5/2012	1008733	0003610	99661623001	LEE & RYAN ENVIRONMENTAL	136-USEPAREGIONV	42768	105840WI	686	Spwaste Solid Oth-Tons	Special Waste Solid Other	WI	TON	26.52
1/5/2012	1008734	0003610	99661623001	LEE & RYAN ENVIRONMENTAL	136-USEPAREGIONV	42769	105840WI	83	Spwaste Solid Oth-Tons	Special Waste Solid Other	WI	TON	25.58
1/5/2012	1008735	0003610	99661623001	LEE & RYAN ENVIRONMENTAL	136-USEPAREGIONV	42918	105840WI	81	Spwaste Solid Oth-Tons	Special Waste Solid Other	WI	TON	25.56
1/5/2012	1008736	0003610	99661623001	LEE & RYAN ENVIRONMENTAL	136-USEPAREGIONV	42917	105840WI	104	Spwaste Solid Oth-Tons	Special Waste Solid Other	WI	TON	21.44
1/5/2012	1008737	0003610	99661623001	LEE & RYAN ENVIRONMENTAL	136-USEPAREGIONV	42916	105840WI	97	Spwaste Solid Oth-Tons	Special Waste Solid Other	WI	TON	23.82
1/5/2012	1008738	0003610	99661623001	LEE & RYAN ENVIRONMENTAL	136-USEPAREGIONV	42915	105840WI	99	Spwaste Solid Oth-Tons	Special Waste Solid Other	WI	TON	23.84
1/5/2012	1008739	0003610	99661623001	LEE & RYAN ENVIRONMENTAL	136-USEPAREGIONV	42914	105840WI	70	Spwaste Solid Oth-Tons	Special Waste Solid Other	WI	TON	24.93
1/6/2012	1008761	0003610	99661623001	LEE & RYAN ENVIRONMENTAL	136-USEPAREGIONV	T42913	105840WI	70	Spwaste Solid Oth-Tons	Special Waste Solid Other	WI	TON	22.35
1/6/2012	1008765	0003610	99661623001	LEE & RYAN ENVIRONMENTAL	136-USEPAREGIONV	T42912	105840WI	80	Spwaste Solid Oth-Tons	Special Waste Solid Other	WI	TON	25.33
1/6/2012	1008766	0003610	99661623001	LEE & RYAN ENVIRONMENTAL	136-USEPAREGIONV	T42911	105840WI	686	Spwaste Solid Oth-Tons	Special Waste Solid Other	WI	TON	23.6
1/6/2012	1008769	0003610	99661623001	LEE & RYAN ENVIRONMENTAL	136-USEPAREGIONV	T42909	105840WI	84	Spwaste Solid Oth-Tons	Special Waste Solid Other	WI	TON	24.01
1/6/2012	1008770	0003610	99661623001	LEE & RYAN ENVIRONMENTAL	136-USEPAREGIONV	T42910	105840WI	110	Spwaste Solid Oth-Tons	Special Waste Solid Other	WI	TON	22.56
1/6/2012	1008771	0003610	99661623001	LEE & RYAN ENVIRONMENTAL	136-USEPAREGIONV	T42908	105840WI	81	Spwaste Solid Oth-Tons	Special Waste Solid Other	WI	TON	22.9
1/6/2012	1008773	0003610	99661623001	LEE & RYAN ENVIRONMENTAL	136-USEPAREGIONV	T42906	105840WI	CH99	Spwaste Solid Oth-Tons	Special Waste Solid Other	WI	TON	25
1/6/2012	1008774	0003610	99661623001	LEE & RYAN ENVIRONMENTAL	136-USEPAREGIONV	T42907	105840WI	83	Spwaste Solid Oth-Tons	Special Waste Solid Other	WI	TON	22.73
1/6/2012	1008776	0003610	99661623001	LEE & RYAN ENVIRONMENTAL	136-USEPAREGIONV	T42905	105840WI	T2	Spwaste Solid Oth-Tons	Special Waste Solid Other	WI	TON	19.23
1/6/2012	1008778	0003610	99661623001	LEE & RYAN ENVIRONMENTAL	136-USEPAREGIONV	T42903	105840WI	43	Spwaste Solid Oth-Tons	Special Waste Solid Other	WI	TON	25.07

Ticket Date	Ticket ID	Cust Code	MAS Unique ID	Customer	Generator	Manifest	Profile	Truck	Material	Material Description	Origin	Rate Unit	Tons
1/6/2012	1008779	0003610	99661623001	LEE & RYAN ENVIRONMENTAL	136-USEPAREGIONV	T42902	105840WI	82	Spwaste Solid Oth-Tons	Special Waste Solid Other	WI	TON	22.52
1/6/2012	1008780	0003610	99661623001	LEE & RYAN ENVIRONMENTAL	136-USEPAREGIONV	T42904	105840WI	W202	Spwaste Solid Oth-Tons	Special Waste Solid Other	WI	TON	24.16
1/6/2012	1008783	0003610	99661623001	LEE & RYAN ENVIRONMENTAL	136-USEPAREGIONV	T42770	105840WI	102	Spwaste Solid Oth-Tons	Special Waste Solid Other	WI	TON	18.68
1/6/2012	1008784	0003610	99661623001	LEE & RYAN ENVIRONMENTAL	136-USEPAREGIONV	T42771	105840WI	W606	Spwaste Solid Oth-Tons	Special Waste Solid Other	WI	TON	22.29
1/6/2012	1008785	0003610	99661623001	LEE & RYAN ENVIRONMENTAL	136-USEPAREGIONV	T42772	105840WI	99	Spwaste Solid Oth-Tons	Special Waste Solid Other	WI	TON	19.8
1/6/2012	1008787	0003610	99661623001	LEE & RYAN ENVIRONMENTAL	136-USEPAREGIONV	T42773	105840WI	33	Spwaste Solid Oth-Tons	Special Waste Solid Other	WI	TON	22.15
1/6/2012	1008789	0003610	99661623001	LEE & RYAN ENVIRONMENTAL	136-USEPAREGIONV	T42774	105840WI	W303	Spwaste Solid Oth-Tons	Special Waste Solid Other	WI	TON	22.1
1/6/2012	1008790	0003610	99661623001	LEE & RYAN ENVIRONMENTAL	136-USEPAREGIONV	T42775	105840WI	TF99	Spwaste Solid Oth-Tons	Special Waste Solid Other	WI	TON	21.17
1/6/2012	1008792	0003610	99661623001	LEE & RYAN ENVIRONMENTAL	136-USEPAREGIONV	T42776	105840WI	63	Spwaste Solid Oth-Tons	Special Waste Solid Other	WI	TON	27.14
1/6/2012	1008793	0003610	99661623001	LEE & RYAN ENVIRONMENTAL	136-USEPAREGIONV	T42777	105840WI	69	Spwaste Solid Oth-Tons	Special Waste Solid Other	WI	TON	20.28
1/6/2012	1008794	0003610	99661623001	LEE & RYAN ENVIRONMENTAL	136-USEPAREGIONV	T42778	105840WI	ET7	Spwaste Solid Oth-Tons	Special Waste Solid Other	WI	TON	20.28
1/6/2012	1008798	0003610	99661623001	LEE & RYAN ENVIRONMENTAL	136-USEPAREGIONV	T42779	105840WI	ET6	Spwaste Solid Oth-Tons	Special Waste Solid Other	WI	TON	21.51
1/6/2012	1008800	0003610	99661623001	LEE & RYAN ENVIRONMENTAL	136-USEPAREGIONV	T42780	105840WI	18	Spwaste Solid Oth-Tons	Special Waste Solid Other	WI	TON	25.41
1/6/2012	1008802	0003610	99661623001	LEE & RYAN ENVIRONMENTAL	136-USEPAREGIONV	T42781	105840WI	75	Spwaste Solid Oth-Tons	Special Waste Solid Other	WI	TON	10.99
1/6/2012	1008816	0003610	99661623001	LEE & RYAN ENVIRONMENTAL	136-USEPAREGIONV	T42782	105840WI	84	Spwaste Solid Oth-Tons	Special Waste Solid Other	WI	TON	19.86
1/6/2012	1008817	0003610	99661623001	LEE & RYAN ENVIRONMENTAL	136-USEPAREGIONV	T42783	105840WI	80	Spwaste Solid Oth-Tons	Special Waste Solid Other	WI	TON	16.43
1/6/2012	1008818	0003610	99661623001	LEE & RYAN ENVIRONMENTAL	136-USEPAREGIONV	T42784	105840WI	686	Spwaste Solid Oth-Tons	Special Waste Solid Other	WI	TON	26.36
1/6/2012	1008821	0003610	99661623001	LEE & RYAN ENVIRONMENTAL	136-USEPAREGIONV	T42786	105840WI	83	Spwaste Solid Oth-Tons	Special Waste Solid Other	WI	TON	18.8
1/6/2012	1008822	0003610	99661623001	LEE & RYAN ENVIRONMENTAL	136-USEPAREGIONV	42785	105840WI	110	Spwaste Solid Oth-Tons	Special Waste Solid Other	WI	TON	20.31
1/6/2012	1008825	0003610	99661623001	LEE & RYAN ENVIRONMENTAL	136-USEPAREGIONV	42787	105840WI	81	Spwaste Solid Oth-Tons	Special Waste Solid Other	WI	TON	20.03
1/6/2012	1008830	0003610	99661623001	LEE & RYAN ENVIRONMENTAL	136-USEPAREGIONV	42788	105840WI	CH99	Spwaste Solid Oth-Tons	Special Waste Solid Other	WI	TON	23.25
1/6/2012	1008832	0003610	99661623001	LEE & RYAN ENVIRONMENTAL	136-USEPAREGIONV	42790	105840WI	R9	Spwaste Solid Oth-Tons	Special Waste Solid Other	WI	TON	21.54
1/6/2012	1008833	0003610	99661623001	LEE & RYAN ENVIRONMENTAL	136-USEPAREGIONV	42789	105840WI	W202	Spwaste Solid Oth-Tons	Special Waste Solid Other	WI	TON	22.26
1/6/2012	1008835	0003610	99661623001	LEE & RYAN ENVIRONMENTAL	136-USEPAREGIONV	42791	105840WI	T2	Spwaste Solid Oth-Tons	Special Waste Solid Other	WI	TON	20.84
1/6/2012	1008836	0003610	99661623001	LEE & RYAN ENVIRONMENTAL	136-USEPAREGIONV	42792	105840WI	43	Spwaste Solid Oth-Tons	Special Waste Solid Other	WI	TON	24.94
1/6/2012	1008838	0003610	99661623001	LEE & RYAN ENVIRONMENTAL	136-USEPAREGIONV	42793	105840WI	102	Spwaste Solid Oth-Tons	Special Waste Solid Other	WI	TON	23.46
1/6/2012	1008841	0003610	99661623001	LEE & RYAN ENVIRONMENTAL	136-USEPAREGIONV	42794	105840WI	82	Spwaste Solid Oth-Tons	Special Waste Solid Other	WI	TON	19.21
1/6/2012	1008844	0003610	99661623001	LEE & RYAN ENVIRONMENTAL	136-USEPAREGIONV	42796	105840WI	W303	Spwaste Solid Oth-Tons	Special Waste Solid Other	WI	TON	23.72
1/6/2012	1008845	0003610	99661623001	LEE & RYAN ENVIRONMENTAL	136-USEPAREGIONV	42795	105840WI	99	Spwaste Solid Oth-Tons	Special Waste Solid Other	WI	TON	24.02
1/6/2012	1008847	0003610	99661623001	LEE & RYAN ENVIRONMENTAL	136-USEPAREGIONV	42797	105840WI	63	Spwaste Solid Oth-Tons	Special Waste Solid Other	WI	TON	26.37
1/6/2012	1008848	0003610	99661623001	LEE & RYAN ENVIRONMENTAL	136-USEPAREGIONV	42799	105840WI	69	Spwaste Solid Oth-Tons	Special Waste Solid Other	WI	TON	18.7
1/6/2012	1008851	0003610	99661623001	LEE & RYAN ENVIRONMENTAL	136-USEPAREGIONV	42800	105840WI	33	Spwaste Solid Oth-Tons	Special Waste Solid Other	WI	TON	20.85
1/6/2012	1008852	0003610	99661623001	LEE & RYAN ENVIRONMENTAL	136-USEPAREGIONV	42798	105840WI	W606	Spwaste Solid Oth-Tons	Special Waste Solid Other	WI	TON	19.33
1/6/2012	1008853	0003610	99661623001	LEE & RYAN ENVIRONMENTAL	136-USEPAREGIONV	42801	105840WI	TF99	Spwaste Solid Oth-Tons	Special Waste Solid Other	WI	TON	17.23
1/6/2012	1008859	0003610	99661623001	LEE & RYAN ENVIRONMENTAL	136-USEPAREGIONV	42803	105840WI	ET7	Spwaste Solid Oth-Tons	Special Waste Solid Other	WI	TON	17.31
1/6/2012	1008863	0003610	99661623001	LEE & RYAN ENVIRONMENTAL	136-USEPAREGIONV	42802	105840WI	ET6	Spwaste Solid Oth-Tons	Special Waste Solid Other	WI	TON	19.62
1/6/2012	1008868	0003610	99661623001	LEE & RYAN ENVIRONMENTAL	136-USEPAREGIONV	42804	105840WI	75	Spwaste Solid Oth-Tons	Special Waste Solid Other	WI	TON	15.93
1/6/2012	1008871	0003610	99661623001	LEE & RYAN ENVIRONMENTAL	136-USEPAREGIONV	42805	105840WI	18	Spwaste Solid Oth-Tons	Special Waste Solid Other	WI	TON	24.84
1/6/2012	1008873	0003610	99661623001	LEE & RYAN ENVIRONMENTAL	136-USEPAREGIONV	42806	105840WI	80	Spwaste Solid Oth-Tons	Special Waste Solid Other	WI	TON	23.09
1/6/2012	1008875	0003610	99661623001	LEE & RYAN ENVIRONMENTAL	136-USEPAREGIONV	42807	105840WI	686	Spwaste Solid Oth-Tons	Special Waste Solid Other	WI	TON	23.53
1/6/2012	1008876	0003610	99661623001	LEE & RYAN ENVIRONMENTAL	136-USEPAREGIONV	42808	105840WI	83	Spwaste Solid Oth-Tons	Special Waste Solid Other	WI	TON	26.67
1/6/2012	1008879	0003610	99661623001	LEE & RYAN ENVIRONMENTAL	136-USEPAREGIONV	42809	105840WI	110	Spwaste Solid Oth-Tons	Special Waste Solid Other	WI	TON	22.06
1/6/2012	1008880	0003610	99661623001	LEE & RYAN ENVIRONMENTAL	136-USEPAREGIONV	42810	105840WI	CH99	Spwaste Solid Oth-Tons	Special Waste Solid Other	WI	TON	24.21

Ticket Date	Ticket ID	Cust Code	MAS Unique ID	Customer	Generator	Manifest	Profile	Truck	Material	Material Description	Origin	Rate Unit	Tons
1/6/2012	1008882	0003610	99661623001	LEE & RYAN ENVIRONMENTAL	136-USEPAREGIONV	42811	105840WI	81	Spwaste Solid Oth-Tons	Special Waste Solid Other	WI	TON	22.39
1/6/2012	1008884	0003610	99661623001	LEE & RYAN ENVIRONMENTAL	136-USEPAREGIONV	42812	105840WI	84	Spwaste Solid Oth-Tons	Special Waste Solid Other	WI	TON	23.4
1/6/2012	1008887	0003610	99661623001	LEE & RYAN ENVIRONMENTAL	136-USEPAREGIONV	42813	105840WI	T2	Spwaste Solid Oth-Tons	Special Waste Solid Other	WI	TON	18.49
1/6/2012	1008888	0003610	99661623001	LEE & RYAN ENVIRONMENTAL	136-USEPAREGIONV	42700	105840WI	82	Spwaste Solid Oth-Tons	Special Waste Solid Other	WI	TON	22.37
1/6/2012	1008894	0003610	99661623001	LEE & RYAN ENVIRONMENTAL	136-USEPAREGIONV	42701	105840WI	R9	Spwaste Solid Oth-Tons	Special Waste Solid Other	WI	TON	28.25
1/6/2012	1008895	0003610	99661623001	LEE & RYAN ENVIRONMENTAL	136-USEPAREGIONV	42702	105840WI	43	Spwaste Solid Oth-Tons	Special Waste Solid Other	WI	TON	27.44
1/6/2012	1008899	0003610	99661623001	LEE & RYAN ENVIRONMENTAL	136-USEPAREGIONV	42703	105840WI	W202	Spwaste Solid Oth-Tons	Special Waste Solid Other	WI	TON	25.25
1/6/2012	1008901	0003610	99661623001	LEE & RYAN ENVIRONMENTAL	136-USEPAREGIONV	42704	105840WI	W303	Spwaste Solid Oth-Tons	Special Waste Solid Other	WI	TON	22.36
1/6/2012	1008904	0003610	99661623001	LEE & RYAN ENVIRONMENTAL	136-USEPAREGIONV	42705	105840WI	63	Spwaste Solid Oth-Tons	Special Waste Solid Other	WI	TON	23.54
1/6/2012	1008906	0003610	99661623001	LEE & RYAN ENVIRONMENTAL	136-USEPAREGIONV	42707	105840WI	69	Spwaste Solid Oth-Tons	Special Waste Solid Other	WI	TON	17.72
1/6/2012	1008908	0003610	99661623001	LEE & RYAN ENVIRONMENTAL	136-USEPAREGIONV	42706	105840WI	99	Spwaste Solid Oth-Tons	Special Waste Solid Other	WI	TON	24.57
1/6/2012	1008909	0003610	99661623001	LEE & RYAN ENVIRONMENTAL	136-USEPAREGIONV	42708	105840WI	33	Spwaste Solid Oth-Tons	Special Waste Solid Other	WI	TON	23.8
1/6/2012	1008910	0003610	99661623001	LEE & RYAN ENVIRONMENTAL	136-USEPAREGIONV	42709	105840WI	TF99	Spwaste Solid Oth-Tons	Special Waste Solid Other	WI	TON	23.89
1/6/2012	1008911	0003610	99661623001	LEE & RYAN ENVIRONMENTAL	136-USEPAREGIONV	42710	105840WI	ET7	Spwaste Solid Oth-Tons	Special Waste Solid Other	WI	TON	21.53
1/6/2012	1008913	0003610	99661623001	LEE & RYAN ENVIRONMENTAL	136-USEPAREGIONV	42711	105840WI	ET6	Spwaste Solid Oth-Tons	Special Waste Solid Other	WI	TON	24.44
1/6/2012	1008918	0003610	99661623001	LEE & RYAN ENVIRONMENTAL	136-USEPAREGIONV	42712	105840WI	75	Spwaste Solid Oth-Tons	Special Waste Solid Other	WI	TON	20.87
1/6/2012	1008925	0003610	99661623001	LEE & RYAN ENVIRONMENTAL	136-USEPAREGIONV	42714	105840WI	102	Spwaste Solid Oth-Tons	Special Waste Solid Other	WI	TON	26.03
1/6/2012	1008926	0003610	99661623001	LEE & RYAN ENVIRONMENTAL	136-USEPAREGIONV	42713	105840WI	W606	Spwaste Solid Oth-Tons	Special Waste Solid Other	WI	TON	22.77
1/6/2012	1008928	0003610	99661623001	LEE & RYAN ENVIRONMENTAL	136-USEPAREGIONV	42715	105840WI	18	Spwaste Solid Oth-Tons	Special Waste Solid Other	WI	TON	24.2
1/6/2012	1008933	0003610	99661623001	LEE & RYAN ENVIRONMENTAL	136-USEPAREGIONV	42716	105840WI	80	Spwaste Solid Oth-Tons	Special Waste Solid Other	WI	TON	24.38
1/6/2012	1008934	0003610	99661623001	LEE & RYAN ENVIRONMENTAL	136-USEPAREGIONV	42717	105840WI	CH99	Spwaste Solid Oth-Tons	Special Waste Solid Other	WI	TON	24.06
1/6/2012	1008935	0003610	99661623001	LEE & RYAN ENVIRONMENTAL	136-USEPAREGIONV	42718	105840WI	83	Spwaste Solid Oth-Tons	Special Waste Solid Other	WI	TON	23.95
1/6/2012	1008938	0003610	99661623001	LEE & RYAN ENVIRONMENTAL	136-USEPAREGIONV	42719	105840WI	686	Spwaste Solid Oth-Tons	Special Waste Solid Other	WI	TON	27.72
1/6/2012	1008940	0003610	99661623001	LEE & RYAN ENVIRONMENTAL	136-USEPAREGIONV	42720	105840WI	84	Spwaste Solid Oth-Tons	Special Waste Solid Other	WI	TON	24.02
1/6/2012	1008943	0003610	99661623001	LEE & RYAN ENVIRONMENTAL	136-USEPAREGIONV	42721	105840WI	110	Spwaste Solid Oth-Tons	Special Waste Solid Other	WI	TON	21.11
1/6/2012	1008944	0003610	99661623001	LEE & RYAN ENVIRONMENTAL	136-USEPAREGIONV	42722	105840WI	T2	Spwaste Solid Oth-Tons	Special Waste Solid Other	WI	TON	22.37
1/6/2012	1008946	0003610	99661623001	LEE & RYAN ENVIRONMENTAL	136-USEPAREGIONV	42723	105840WI	82	Spwaste Solid Oth-Tons	Special Waste Solid Other	WI	TON	23.15
1/6/2012	1008952	0003610	99661623001	LEE & RYAN ENVIRONMENTAL	136-USEPAREGIONV	42726	105840WI	43	Spwaste Solid Oth-Tons	Special Waste Solid Other	WI	TON	31.04
1/6/2012	1008953	0003610	99661623001	LEE & RYAN ENVIRONMENTAL	136-USEPAREGIONV	42725	105840WI	W202	Spwaste Solid Oth-Tons	Special Waste Solid Other	WI	TON	21.37
1/6/2012	1008955	0003610	99661623001	LEE & RYAN ENVIRONMENTAL	136-USEPAREGIONV	42727	105840WI	R9	Spwaste Solid Oth-Tons	Special Waste Solid Other	WI	TON	25.67
1/6/2012	1008957	0003610	99661623001	LEE & RYAN ENVIRONMENTAL	136-USEPAREGIONV	42728	105840WI	W303	Spwaste Solid Oth-Tons	Special Waste Solid Other	WI	TON	29.08
1/6/2012	1008958	0003610	99661623001	LEE & RYAN ENVIRONMENTAL	136-USEPAREGIONV	42729	105840WI	63	Spwaste Solid Oth-Tons	Special Waste Solid Other	WI	TON	24.26
1/6/2012	1008962	0003610	99661623001	LEE & RYAN ENVIRONMENTAL	136-USEPAREGIONV	42730	105840WI	33	Spwaste Solid Oth-Tons	Special Waste Solid Other	WI	TON	24.63
1/6/2012	1008966	0003610	99661623001	LEE & RYAN ENVIRONMENTAL	136-USEPAREGIONV	42732	105840WI	69	Spwaste Solid Oth-Tons	Special Waste Solid Other	WI	TON	23.69
1/6/2012	1008968	0003610	99661623001	LEE & RYAN ENVIRONMENTAL	136-USEPAREGIONV	42733	105840WI	TF99	Spwaste Solid Oth-Tons	Special Waste Solid Other	WI	TON	24.69
1/6/2012	1008978	0003610	99661623001	LEE & RYAN ENVIRONMENTAL	136-USEPAREGIONV	42734	105840WI	ET6	Spwaste Solid Oth-Tons	Special Waste Solid Other	WI	TON	25.28
1/6/2012	1008979	0003610	99661623001	LEE & RYAN ENVIRONMENTAL	136-USEPAREGIONV	42735	105840WI	ET7	Spwaste Solid Oth-Tons	Special Waste Solid Other	WI	TON	21.79
1/6/2012	1008985	0003610	99661623001	LEE & RYAN ENVIRONMENTAL	136-USEPAREGIONV	42736	105840WI	75	Spwaste Solid Oth-Tons	Special Waste Solid Other	WI	TON	21.74
1/6/2012	1008989	0003610	99661623001	LEE & RYAN ENVIRONMENTAL	136-USEPAREGIONV	42641	105840WI	CH99	Spwaste Solid Oth-Tons	Special Waste Solid Other	WI	TON	23.53
1/6/2012	1008990	0003610	99661623001	LEE & RYAN ENVIRONMENTAL	136-USEPAREGIONV	42738	105840WI	W606	Spwaste Solid Oth-Tons	Special Waste Solid Other	WI	TON	24.4
1/6/2012	1008991	0003610	99661623001	LEE & RYAN ENVIRONMENTAL	136-USEPAREGIONV	42739	105840WI	80	Spwaste Solid Oth-Tons	Special Waste Solid Other	WI	TON	24.56
1/6/2012	1008997	0003610	99661623001	LEE & RYAN ENVIRONMENTAL	136-USEPAREGIONV	42640	105840WI	84	Spwaste Solid Oth-Tons	Special Waste Solid Other	WI	TON	22.75
1/6/2012	1008998	0003610	99661623001	LEE & RYAN ENVIRONMENTAL	136-USEPAREGIONV	42639	105840WI	83	Spwaste Solid Oth-Tons	Special Waste Solid Other	WI	TON	25.44

Ticket Date	Ticket ID	Cust Code	MAS Unique ID	Customer	Generator	Manifest	Profile	Truck	Material	Material Description	Origin	Rate Unit	Tons
1/6/2012	1008999	0003610	99661623001	LEE & RYAN ENVIRONMENTAL	136-USEPAREGIONV	42638	105840WI	686	Spwaste Solid Oth-Tons	Special Waste Solid Other	WI	TON	26.95
1/6/2012	1009000	0003610	99661623001	LEE & RYAN ENVIRONMENTAL	136-USEPAREGIONV	42637	105840WI	82	Spwaste Solid Oth-Tons	Special Waste Solid Other	WI	TON	21.25
1/6/2012	1009002	0003610	99661623001	LEE & RYAN ENVIRONMENTAL	136-USEPAREGIONV	42737	105840WI	18	Spwaste Solid Oth-Tons	Special Waste Solid Other	WI	TON	26.02
1/6/2012	1009003	0003610	99661623001	LEE & RYAN ENVIRONMENTAL	136-USEPAREGIONV	42731	105840WI	99	Spwaste Solid Oth-Tons	Special Waste Solid Other	WI	TON	20.94
1/6/2012	1009006	0003610	99661623001	LEE & RYAN ENVIRONMENTAL	136-USEPAREGIONV	42636	105840WI	110	Spwaste Solid Oth-Tons	Special Waste Solid Other	WI	TON	24.52
1/6/2012	1009007	0003610	99661623001	LEE & RYAN ENVIRONMENTAL	136-USEPAREGIONV	42635	105840WI	T2	Spwaste Solid Oth-Tons	Special Waste Solid Other	WI	TON	21.15
1/6/2012	1009008	0003610	99661623001	LEE & RYAN ENVIRONMENTAL	136-USEPAREGIONV	42634	105840WI	43	Spwaste Solid Oth-Tons	Special Waste Solid Other	WI	TON	27.46
1/6/2012	1009009	0003610	99661623001	LEE & RYAN ENVIRONMENTAL	136-USEPAREGIONV	42633	105840WI	W202	Spwaste Solid Oth-Tons	Special Waste Solid Other	WI	TON	26.42
1/6/2012	1009011	0003610	99661623001	LEE & RYAN ENVIRONMENTAL	136-USEPAREGIONV	42632	105840WI	W303	Spwaste Solid Oth-Tons	Special Waste Solid Other	WI	TON	24.39
1/6/2012	1009012	0003610	99661623001	LEE & RYAN ENVIRONMENTAL	136-USEPAREGIONV	T42631	105840WI	R9	Spwaste Solid Oth-Tons	Special Waste Solid Other	WI	TON	24.98
1/6/2012	1009020	0003610	99661623001	LEE & RYAN ENVIRONMENTAL	136-USEPAREGIONV	T42630	105840WI	63	Spwaste Solid Oth-Tons	Special Waste Solid Other	WI	TON	25.44
1/6/2012	1009021	0003610	99661623001	LEE & RYAN ENVIRONMENTAL	136-USEPAREGIONV	T42629	105840WI	33	Spwaste Solid Oth-Tons	Special Waste Solid Other	WI	TON	21.84
1/6/2012	1009022	0003610	99661623001	LEE & RYAN ENVIRONMENTAL	136-USEPAREGIONV	T42628	105840WI	102	Spwaste Solid Oth-Tons	Special Waste Solid Other	WI	TON	21.99
1/6/2012	1009023	0003610	99661623001	LEE & RYAN ENVIRONMENTAL	136-USEPAREGIONV	T42627	105840WI	69	Spwaste Solid Oth-Tons	Special Waste Solid Other	WI	TON	24.28
1/6/2012	1009025	0003610	99661623001	LEE & RYAN ENVIRONMENTAL	136-USEPAREGIONV	T42724	105840WI	81	Spwaste Solid Oth-Tons	Special Waste Solid Other	WI	TON	23.51
1/6/2012	1009026	0003610	99661623001	LEE & RYAN ENVIRONMENTAL	136-USEPAREGIONV	T42626	105840WI	99	Spwaste Solid Oth-Tons	Special Waste Solid Other	WI	TON	23.07
1/6/2012	1009032	0003610	99661623001	LEE & RYAN ENVIRONMENTAL	136-USEPAREGIONV	T42625	105840WI	ET6	Spwaste Solid Oth-Tons	Special Waste Solid Other	WI	TON	22.54
1/6/2012	1009034	0003610	99661623001	LEE & RYAN ENVIRONMENTAL	136-USEPAREGIONV	T42624	105840WI	75	Spwaste Solid Oth-Tons	Special Waste Solid Other	WI	TON	22.84
1/6/2012	1009035	0003610	99661623001	LEE & RYAN ENVIRONMENTAL	136-USEPAREGIONV	T42623	105840WI	ET7	Spwaste Solid Oth-Tons	Special Waste Solid Other	WI	TON	22.22
1/6/2012	1009036	0003610	99661623001	LEE & RYAN ENVIRONMENTAL	136-USEPAREGIONV	42622	105840WI	CH99	Spwaste Solid Oth-Tons	Special Waste Solid Other	WI	TON	24.54
1/6/2012	1009039	0003610	99661623001	LEE & RYAN ENVIRONMENTAL	136-USEPAREGIONV	42621	105840WI	80	Spwaste Solid Oth-Tons	Special Waste Solid Other	WI	TON	22.93
1/6/2012	1009043	0003610	99661623001	LEE & RYAN ENVIRONMENTAL	136-USEPAREGIONV	42699	105840WI	W606	Spwaste Solid Oth-Tons	Special Waste Solid Other	WI	TON	23.93
1/6/2012	1009045	0003610	99661623001	LEE & RYAN ENVIRONMENTAL	136-USEPAREGIONV	42685	105840WI	82	Spwaste Solid Oth-Tons	Special Waste Solid Other	WI	TON	25.24
1/6/2012	1009046	0003610	99661623001	LEE & RYAN ENVIRONMENTAL	136-USEPAREGIONV	42686	105840WI	83	Spwaste Solid Oth-Tons	Special Waste Solid Other	WI	TON	21.97
1/6/2012	1009050	0003610	99661623001	LEE & RYAN ENVIRONMENTAL	136-USEPAREGIONV	42687	105840WI	84	Spwaste Solid Oth-Tons	Special Waste Solid Other	WI	TON	23.62
1/6/2012	1009051	0003610	99661623001	LEE & RYAN ENVIRONMENTAL	136-USEPAREGIONV	42688	105840WI	686	Spwaste Solid Oth-Tons	Special Waste Solid Other	WI	TON	25.67
1/6/2012	1009054	0003610	99661623001	LEE & RYAN ENVIRONMENTAL	136-USEPAREGIONV	42689	105840WI	99	Spwaste Solid Oth-Tons	Special Waste Solid Other	WI	TON	22.18
1/6/2012	1009056	0003610	99661623001	LEE & RYAN ENVIRONMENTAL	136-USEPAREGIONV	42690	105840WI	18	Spwaste Solid Oth-Tons	Special Waste Solid Other	WI	TON	28.8
1/6/2012	1009057	0003610	99661623001	LEE & RYAN ENVIRONMENTAL	136-USEPAREGIONV	42692	105840WI	W202	Spwaste Solid Oth-Tons	Special Waste Solid Other	WI	TON	24.88
1/6/2012	1009058	0003610	99661623001	LEE & RYAN ENVIRONMENTAL	136-USEPAREGIONV	42691	105840WI	110	Spwaste Solid Oth-Tons	Special Waste Solid Other	WI	TON	24.69
1/6/2012	1009060	0003610	99661623001	LEE & RYAN ENVIRONMENTAL	136-USEPAREGIONV	42693	105840WI	43	Spwaste Solid Oth-Tons	Special Waste Solid Other	WI	TON	24.48
1/6/2012	1009063	0003610	99661623001	LEE & RYAN ENVIRONMENTAL	136-USEPAREGIONV	42694	105840WI	T2	Spwaste Solid Oth-Tons	Special Waste Solid Other	WI	TON	24.21
1/6/2012	1009067	0003610	99661623001	LEE & RYAN ENVIRONMENTAL	136-USEPAREGIONV	42695	105840WI	W303	Spwaste Solid Oth-Tons	Special Waste Solid Other	WI	TON	23.32
1/6/2012	1009069	0003610	99661623001	LEE & RYAN ENVIRONMENTAL	136-USEPAREGIONV	42696	105840WI	R9	Spwaste Solid Oth-Tons	Special Waste Solid Other	WI	TON	22.87
1/6/2012	1009072	0003610	99661623001	LEE & RYAN ENVIRONMENTAL	136-USEPAREGIONV	42697	105840WI	102	Spwaste Solid Oth-Tons	Special Waste Solid Other	WI	TON	20.58
1/6/2012	1009073	0003610	99661623001	LEE & RYAN ENVIRONMENTAL	136-USEPAREGIONV	42698	105840WI	69	Spwaste Solid Oth-Tons	Special Waste Solid Other	WI	TON	24.76
1/6/2012	1009076	0003610	99661623001	LEE & RYAN ENVIRONMENTAL	136-USEPAREGIONV	42642	105840WI	33	Spwaste Solid Oth-Tons	Special Waste Solid Other	WI	TON	25.37
1/6/2012	1009077	0003610	99661623001	LEE & RYAN ENVIRONMENTAL	136-USEPAREGIONV	42643	105840WI	63	Spwaste Solid Oth-Tons	Special Waste Solid Other	WI	TON	24.23
1/6/2012	1009080	0003610	99661623001	LEE & RYAN ENVIRONMENTAL	136-USEPAREGIONV	42644	105840WI	81	Spwaste Solid Oth-Tons	Special Waste Solid Other	WI	TON	26.26
1/6/2012	1009085	0003610	99661623001	LEE & RYAN ENVIRONMENTAL	136-USEPAREGIONV	42645	105840WI	ET6	Spwaste Solid Oth-Tons	Special Waste Solid Other	WI	TON	24.26
1/6/2012	1009088	0003610	99661623001	LEE & RYAN ENVIRONMENTAL	136-USEPAREGIONV	42646	105840WI	TF99	Spwaste Solid Oth-Tons	Special Waste Solid Other	WI	TON	23.65
1/6/2012	1009091	0003610	99661623001	LEE & RYAN ENVIRONMENTAL	136-USEPAREGIONV	42647	105840WI	CH99	Spwaste Solid Oth-Tons	Special Waste Solid Other	WI	TON	23.45
1/6/2012	1009095	0003610	99661623001	LEE & RYAN ENVIRONMENTAL	136-USEPAREGIONV	42648	105840WI	75	Spwaste Solid Oth-Tons	Special Waste Solid Other	WI	TON	17.62

Ticket Date	Ticket ID	Cust Code	MAS Unique ID	Customer	Generator	Manifest	Profile	Truck	Material	Material Description	Origin	Rate Unit	Tons
1/6/2012	1009096	0003610	99661623001	LEE & RYAN ENVIRONMENTAL	136-USEPAREGIONV	42649	105840WI	ET7	Spwaste Solid Oth-Tons	Special Waste Solid Other	WI	TON	22.06
1/6/2012	1009097	0003610	99661623001	LEE & RYAN ENVIRONMENTAL	136-USEPAREGIONV	42650	105840WI	80	Spwaste Solid Oth-Tons	Special Waste Solid Other	WI	TON	18.03
1/6/2012	1009102	0003610	99661623001	LEE & RYAN ENVIRONMENTAL	136-USEPAREGIONV	42651	105840WI	82	Spwaste Solid Oth-Tons	Special Waste Solid Other	WI	TON	21.55
1/6/2012	1009105	0003610	99661623001	LEE & RYAN ENVIRONMENTAL	136-USEPAREGIONV	42652	105840WI	83	Spwaste Solid Oth-Tons	Special Waste Solid Other	WI	TON	22.98
1/6/2012	1009108	0003610	99661623001	LEE & RYAN ENVIRONMENTAL	136-USEPAREGIONV	42653	105840WI	84	Spwaste Solid Oth-Tons	Special Waste Solid Other	WI	TON	19.65
1/6/2012	1009109	0003610	99661623001	LEE & RYAN ENVIRONMENTAL	136-USEPAREGIONV	42654	105840WI	686	Spwaste Solid Oth-Tons	Special Waste Solid Other	WI	TON	25.32
1/6/2012	1009110	0003610	99661623001	LEE & RYAN ENVIRONMENTAL	136-USEPAREGIONV	42655	105840WI	18	Spwaste Solid Oth-Tons	Special Waste Solid Other	WI	TON	23.57
1/6/2012	1009111	0003610	99661623001	LEE & RYAN ENVIRONMENTAL	136-USEPAREGIONV	42656	105840WI	W606	Spwaste Solid Oth-Tons	Special Waste Solid Other	WI	TON	21.03
1/6/2012	1009112	0003610	99661623001	LEE & RYAN ENVIRONMENTAL	136-USEPAREGIONV	42657	105840WI	W202	Spwaste Solid Oth-Tons	Special Waste Solid Other	WI	TON	20.55
1/6/2012	1009113	0003610	99661623001	LEE & RYAN ENVIRONMENTAL	136-USEPAREGIONV	42658	105840WI	110	Spwaste Solid Oth-Tons	Special Waste Solid Other	WI	TON	23.17
1/6/2012	1009119	0003610	99661623001	LEE & RYAN ENVIRONMENTAL	136-USEPAREGIONV	42659	105840WI	99	Spwaste Solid Oth-Tons	Special Waste Solid Other	WI	TON	21.71
1/6/2012	1009120	0003610	99661623001	LEE & RYAN ENVIRONMENTAL	136-USEPAREGIONV	42660	105840WI	43	Spwaste Solid Oth-Tons	Special Waste Solid Other	WI	TON	26.68
1/6/2012	1009122	0003610	99661623001	LEE & RYAN ENVIRONMENTAL	136-USEPAREGIONV	42661	105840WI	T2	Spwaste Solid Oth-Tons	Special Waste Solid Other	WI	TON	25.52
1/6/2012	1009124	0003610	99661623001	LEE & RYAN ENVIRONMENTAL	136-USEPAREGIONV	42662	105840WI	R9	Spwaste Solid Oth-Tons	Special Waste Solid Other	WI	TON	21.29
1/6/2012	1009130	0003610	99661623001	LEE & RYAN ENVIRONMENTAL	136-USEPAREGIONV	42663	105840WI	102	Spwaste Solid Oth-Tons	Special Waste Solid Other	WI	TON	21.98
1/6/2012	1009133	0003610	99661623001	LEE & RYAN ENVIRONMENTAL	136-USEPAREGIONV	42664	105840WI	63	Spwaste Solid Oth-Tons	Special Waste Solid Other	WI	TON	23.55
1/6/2012	1009134	0003610	99661623001	LEE & RYAN ENVIRONMENTAL	136-USEPAREGIONV	42665	105840WI	69	Spwaste Solid Oth-Tons	Special Waste Solid Other	WI	TON	24.25
1/6/2012	1009136	0003610	99661623001	LEE & RYAN ENVIRONMENTAL	136-USEPAREGIONV	42666	105840WI	33	Spwaste Solid Oth-Tons	Special Waste Solid Other	WI	TON	24.8
1/6/2012	1009138	0003610	99661623001	LEE & RYAN ENVIRONMENTAL	136-USEPAREGIONV	42667	105840WI	ET6	Spwaste Solid Oth-Tons	Special Waste Solid Other	WI	TON	23.83
1/6/2012	1009147	0003610	99661623001	LEE & RYAN ENVIRONMENTAL	136-USEPAREGIONV	42668	105840WI	CH99	Spwaste Solid Oth-Tons	Special Waste Solid Other	WI	TON	25.3
1/6/2012	1009151	0003610	99661623001	LEE & RYAN ENVIRONMENTAL	136-USEPAREGIONV	42669	105840WI	W303	Spwaste Solid Oth-Tons	Special Waste Solid Other	WI	TON	25.53
1/6/2012	1009152	0003610	99661623001	LEE & RYAN ENVIRONMENTAL	136-USEPAREGIONV	42670	105840WI	TF99	Spwaste Solid Oth-Tons	Special Waste Solid Other	WI	TON	20
1/6/2012	1009156	0003610	99661623001	LEE & RYAN ENVIRONMENTAL	136-USEPAREGIONV	42671	105840WI	84	Spwaste Solid Oth-Tons	Special Waste Solid Other	WI	TON	21.98
1/6/2012	1009158	0003610	99661623001	LEE & RYAN ENVIRONMENTAL	136-USEPAREGIONV	42672	105840WI	81	Spwaste Solid Oth-Tons	Special Waste Solid Other	WI	TON	24.6
1/6/2012	1009160	0003610	99661623001	LEE & RYAN ENVIRONMENTAL	136-USEPAREGIONV	42673	105840WI	83	Spwaste Solid Oth-Tons	Special Waste Solid Other	WI	TON	19.93
1/6/2012	1009162	0003610	99661623001	LEE & RYAN ENVIRONMENTAL	136-USEPAREGIONV	42674	105840WI	686	Spwaste Solid Oth-Tons	Special Waste Solid Other	WI	TON	27.42
1/6/2012	1009163	0003610	99661623001	LEE & RYAN ENVIRONMENTAL	136-USEPAREGIONV	42675	105840WI	ET7	Spwaste Solid Oth-Tons	Special Waste Solid Other	WI	TON	22.93
1/6/2012	1009167	0003610	99661623001	LEE & RYAN ENVIRONMENTAL	136-USEPAREGIONV	42678	105840WI	110	Spwaste Solid Oth-Tons	Special Waste Solid Other	WI	TON	25.58
1/6/2012	1009168	0003610	99661623001	LEE & RYAN ENVIRONMENTAL	136-USEPAREGIONV	42677	105840WI	W606	Spwaste Solid Oth-Tons	Special Waste Solid Other	WI	TON	22.96
1/6/2012	1009170	0003610	99661623001	LEE & RYAN ENVIRONMENTAL	136-USEPAREGIONV	42679	105840WI	82	Spwaste Solid Oth-Tons	Special Waste Solid Other	WI	TON	23.97
1/6/2012	1009171	0003610	99661623001	LEE & RYAN ENVIRONMENTAL	136-USEPAREGIONV	42680	105840WI	W202	Spwaste Solid Oth-Tons	Special Waste Solid Other	WI	TON	21.45
1/6/2012	1009173	0003610	99661623001	LEE & RYAN ENVIRONMENTAL	136-USEPAREGIONV	42681	105840WI	43	Spwaste Solid Oth-Tons	Special Waste Solid Other	WI	TON	27.91
1/6/2012	1009174	0003610	99661623001	LEE & RYAN ENVIRONMENTAL	136-USEPAREGIONV	42682	105840WI	75	Spwaste Solid Oth-Tons	Special Waste Solid Other	WI	TON	18.18
1/6/2012	1009179	0003610	99661623001	LEE & RYAN ENVIRONMENTAL	136-USEPAREGIONV	42676	105840WI	18	Spwaste Solid Oth-Tons	Special Waste Solid Other	WI	TON	23.81
1/6/2012	1009180	0003610	99661623001	LEE & RYAN ENVIRONMENTAL	136-USEPAREGIONV	42683	105840WI	99	Spwaste Solid Oth-Tons	Special Waste Solid Other	WI	TON	21.03
1/6/2012	1009182	0003610	99661623001	LEE & RYAN ENVIRONMENTAL	136-USEPAREGIONV	42684	105840WI	R9	Spwaste Solid Oth-Tons	Special Waste Solid Other	WI	TON	24.72
1/6/2012	1009186	0003610	99661623001	LEE & RYAN ENVIRONMENTAL	136-USEPAREGIONV	40821	105840WI	T2	Spwaste Solid Oth-Tons	Special Waste Solid Other	WI	TON	24.06
1/6/2012	1009189	0003610	99661623001	LEE & RYAN ENVIRONMENTAL	136-USEPAREGIONV	40820	105840WI	102	Spwaste Solid Oth-Tons	Special Waste Solid Other	WI	TON	21.79
1/6/2012	1009193	0003610	99661623001	LEE & RYAN ENVIRONMENTAL	136-USEPAREGIONV	40819	105840WI	63	Spwaste Solid Oth-Tons	Special Waste Solid Other	WI	TON	25.46
1/6/2012	1009194	0003610	99661623001	LEE & RYAN ENVIRONMENTAL	136-USEPAREGIONV	40818	105840WI	33	Spwaste Solid Oth-Tons	Special Waste Solid Other	WI	TON	25.9
1/6/2012	1009196	0003610	99661623001	LEE & RYAN ENVIRONMENTAL	136-USEPAREGIONV	40817	105840WI	ET6	Spwaste Solid Oth-Tons	Special Waste Solid Other	WI	TON	23.13
1/6/2012	1009198	0003610	99661623001	LEE & RYAN ENVIRONMENTAL	136-USEPAREGIONV	40815	105840WI	CH99	Spwaste Solid Oth-Tons	Special Waste Solid Other	WI	TON	24.94
1/6/2012	1009201	0003610	99661623001	LEE & RYAN ENVIRONMENTAL	136-USEPAREGIONV	40816	105840WI	85	Spwaste Solid Oth-Tons	Special Waste Solid Other	WI	TON	22.95

Ticket Date	Ticket ID	Cust Code	MAS Unique ID	Customer	Generator	Manifest	Profile	Truck	Material	Material Description	Origin	Rate Unit	Tons
1/6/2012	1009203	0003610	99661623001	LEE & RYAN ENVIRONMENTAL	136-USEPAREGIONV	40814	105840WI	TF99	Spwaste Solid Oth-Tons	Special Waste Solid Other	WI	TON	25.53
1/6/2012	1009210	0003610	99661623001	LEE & RYAN ENVIRONMENTAL	136-USEPAREGIONV	40812	105840WI	84	Spwaste Solid Oth-Tons	Special Waste Solid Other	WI	TON	21.07
1/6/2012	1009212	0003610	99661623001	LEE & RYAN ENVIRONMENTAL	136-USEPAREGIONV	40813	105840WI	W303	Spwaste Solid Oth-Tons	Special Waste Solid Other	WI	TON	24.81
1/6/2012	1009213	0003610	99661623001	LEE & RYAN ENVIRONMENTAL	136-USEPAREGIONV	40811	105840WI	81	Spwaste Solid Oth-Tons	Special Waste Solid Other	WI	TON	20.95
1/6/2012	1009214	0003610	99661623001	LEE & RYAN ENVIRONMENTAL	136-USEPAREGIONV	40810	105840WI	686	Spwaste Solid Oth-Tons	Special Waste Solid Other	WI	TON	28.97
1/6/2012	1009217	0003610	99661623001	LEE & RYAN ENVIRONMENTAL	136-USEPAREGIONV	40809	105840WI	83	Spwaste Solid Oth-Tons	Special Waste Solid Other	WI	TON	22.37
1/6/2012	1009222	0003610	99661623001	LEE & RYAN ENVIRONMENTAL	136-USEPAREGIONV	40808	105840WI	69	Spwaste Solid Oth-Tons	Special Waste Solid Other	WI	TON	22.91
1/6/2012	1009224	0003610	99661623001	LEE & RYAN ENVIRONMENTAL	136-USEPAREGIONV	40807	105840WI	E77	Spwaste Solid Oth-Tons	Special Waste Solid Other	WI	TON	22.9
1/6/2012	1009225	0003610	99661623001	LEE & RYAN ENVIRONMENTAL	136-USEPAREGIONV	40806	105840WI	W606	Spwaste Solid Oth-Tons	Special Waste Solid Other	WI	TON	22.83
1/6/2012	1009226	0003610	99661623001	LEE & RYAN ENVIRONMENTAL	136-USEPAREGIONV	40805	105840WI	110	Spwaste Solid Oth-Tons	Special Waste Solid Other	WI	TON	25
1/6/2012	1009231	0003610	99661623001	LEE & RYAN ENVIRONMENTAL	136-USEPAREGIONV	40803	105840WI	82	Spwaste Solid Oth-Tons	Special Waste Solid Other	WI	TON	21.22
1/6/2012	1009232	0003610	99661623001	LEE & RYAN ENVIRONMENTAL	136-USEPAREGIONV	40804	105840WI	W202	Spwaste Solid Oth-Tons	Special Waste Solid Other	WI	TON	23.12
1/6/2012	1009233	0003610	99661623001	LEE & RYAN ENVIRONMENTAL	136-USEPAREGIONV	40802	105840WI	R9	Spwaste Solid Oth-Tons	Special Waste Solid Other	WI	TON	22.65
1/6/2012	1009234	0003610	99661623001	LEE & RYAN ENVIRONMENTAL	136-USEPAREGIONV	40801	105840WI	18	Spwaste Solid Oth-Tons	Special Waste Solid Other	WI	TON	22.69
1/6/2012	1009235	0003610	99661623001	LEE & RYAN ENVIRONMENTAL	136-USEPAREGIONV	40833	105840WI	75	Spwaste Solid Oth-Tons	Special Waste Solid Other	WI	TON	20.5
1/6/2012	1009236	0003610	99661623001	LEE & RYAN ENVIRONMENTAL	136-USEPAREGIONV	40832	105840WI	43	Spwaste Solid Oth-Tons	Special Waste Solid Other	WI	TON	26.31
1/6/2012	1009237	0003610	99661623001	LEE & RYAN ENVIRONMENTAL	136-USEPAREGIONV	40831	105840WI	102	Spwaste Solid Oth-Tons	Special Waste Solid Other	WI	TON	22.63
1/6/2012	1009238	0003610	99661623001	LEE & RYAN ENVIRONMENTAL	136-USEPAREGIONV	40830	105840WI	T2	Spwaste Solid Oth-Tons	Special Waste Solid Other	WI	TON	20.44
1/6/2012	1009239	0003610	99661623001	LEE & RYAN ENVIRONMENTAL	136-USEPAREGIONV	40829	105840WI	99	Spwaste Solid Oth-Tons	Special Waste Solid Other	WI	TON	20.13
1/7/2012	1009252	0003610	99661623001	LEE & RYAN ENVIRONMENTAL	136-USEPAREGIONV	T40828	105840WI	T2	Spwaste Solid Oth-Tons	Special Waste Solid Other	WI	TON	27.06
1/7/2012	1009253	0003610	99661623001	LEE & RYAN ENVIRONMENTAL	136-USEPAREGIONV	T40826	105840WI	85	Spwaste Solid Oth-Tons	Special Waste Solid Other	WI	TON	23.67
1/7/2012	1009254	0003610	99661623001	LEE & RYAN ENVIRONMENTAL	136-USEPAREGIONV	T40824	105840WI	84	Spwaste Solid Oth-Tons	Special Waste Solid Other	WI	TON	25.39
1/7/2012	1009255	0003610	99661623001	LEE & RYAN ENVIRONMENTAL	136-USEPAREGIONV	T40825	105840WI	110	Spwaste Solid Oth-Tons	Special Waste Solid Other	WI	TON	24.17
1/7/2012	1009256	0003610	99661623001	LEE & RYAN ENVIRONMENTAL	136-USEPAREGIONV	T40822	105840WI	BEL15	Spwaste Solid Oth-Tons	Special Waste Solid Other	WI	TON	22.59
1/7/2012	1009257	0003610	99661623001	LEE & RYAN ENVIRONMENTAL	136-USEPAREGIONV	T40823	105840WI	W202	Spwaste Solid Oth-Tons	Special Waste Solid Other	WI	TON	22.48
1/7/2012	1009259	0003610	99661623001	LEE & RYAN ENVIRONMENTAL	136-USEPAREGIONV	T40827	105840WI	81	Spwaste Solid Oth-Tons	Special Waste Solid Other	WI	TON	20.61
1/7/2012	1009260	0003610	99661623001	LEE & RYAN ENVIRONMENTAL	136-USEPAREGIONV	T40851	105840WI	82	Spwaste Solid Oth-Tons	Special Waste Solid Other	WI	TON	25.48
1/7/2012	1009261	0003610	99661623001	LEE & RYAN ENVIRONMENTAL	136-USEPAREGIONV	T40850	105840WI	W303	Spwaste Solid Oth-Tons	Special Waste Solid Other	WI	TON	21.2
1/7/2012	1009263	0003610	99661623001	LEE & RYAN ENVIRONMENTAL	136-USEPAREGIONV	T40849	105840WI	W606	Spwaste Solid Oth-Tons	Special Waste Solid Other	WI	TON	23.27
1/7/2012	1009264	0003610	99661623001	LEE & RYAN ENVIRONMENTAL	136-USEPAREGIONV	T40848	105840WI	70	Spwaste Solid Oth-Tons	Special Waste Solid Other	WI	TON	27.56
1/7/2012	1009265	0003610	99661623001	LEE & RYAN ENVIRONMENTAL	136-USEPAREGIONV	T40847	105840WI	80	Spwaste Solid Oth-Tons	Special Waste Solid Other	WI	TON	25.27
1/7/2012	1009266	0003610	99661623001	LEE & RYAN ENVIRONMENTAL	136-USEPAREGIONV	T40846	105840WI	686	Spwaste Solid Oth-Tons	Special Waste Solid Other	WI	TON	20.91
1/7/2012	1009267	0003610	99661623001	LEE & RYAN ENVIRONMENTAL	136-USEPAREGIONV	T40845	105840WI	104	Spwaste Solid Oth-Tons	Special Waste Solid Other	WI	TON	18.57
1/7/2012	1009268	0003610	99661623001	LEE & RYAN ENVIRONMENTAL	136-USEPAREGIONV	T40844	105840WI	83	Spwaste Solid Oth-Tons	Special Waste Solid Other	WI	TON	21.14
1/7/2012	1009269	0003610	99661623001	LEE & RYAN ENVIRONMENTAL	136-USEPAREGIONV	T40843	105840WI	69	Spwaste Solid Oth-Tons	Special Waste Solid Other	WI	TON	20.78
1/7/2012	1009271	0003610	99661623001	LEE & RYAN ENVIRONMENTAL	136-USEPAREGIONV	T40842	105840WI	33	Spwaste Solid Oth-Tons	Special Waste Solid Other	WI	TON	22.59
1/7/2012	1009273	0003610	99661623001	LEE & RYAN ENVIRONMENTAL	136-USEPAREGIONV	T40841	105840WI	63	Spwaste Solid Oth-Tons	Special Waste Solid Other	WI	TON	26.2
1/7/2012	1009275	0003610	99661623001	LEE & RYAN ENVIRONMENTAL	136-USEPAREGIONV	T40839	105840WI	75	Spwaste Solid Oth-Tons	Special Waste Solid Other	WI	TON	21.44
1/7/2012	1009276	0003610	99661623001	LEE & RYAN ENVIRONMENTAL	136-USEPAREGIONV	T40840	105840WI	R2	Spwaste Solid Oth-Tons	Special Waste Solid Other	WI	TON	24.86
1/7/2012	1009277	0003610	99661623001	LEE & RYAN ENVIRONMENTAL	136-USEPAREGIONV	T40838	105840WI	18	Spwaste Solid Oth-Tons	Special Waste Solid Other	WI	TON	24.62
1/7/2012	1009278	0003610	99661623001	LEE & RYAN ENVIRONMENTAL	136-USEPAREGIONV	T40837	105840WI	43	Spwaste Solid Oth-Tons	Special Waste Solid Other	WI	TON	26.1
1/7/2012	1009279	0003610	99661623001	LEE & RYAN ENVIRONMENTAL	136-USEPAREGIONV	SEE ATTACHED	105840WI	8	Spwaste Solid Oth-Tons	Special Waste Solid Other	WI	TON	21.51
1/7/2012	1009281	0003610	99661623001	LEE & RYAN ENVIRONMENTAL	136-USEPAREGIONV	SEE ATTACHED	105840WI	2	Spwaste Solid Oth-Tons	Special Waste Solid Other	WI	TON	21.94

Ticket Date	Ticket ID	Cust Code	MAS Unique ID	Customer	Generator	Manifest	Profile	Truck	Material	Material Description	Origin	Rate Unit	Tons
1/7/2012	1009287	0003610	99661623001	LEE & RYAN ENVIRONMENTAL	136-USEPAREGIONV	T40836	105840WI	105	Spwaste Solid Oth-Tons	Special Waste Solid Other	WI	TON	15.34
1/7/2012	1009288	0003610	99661623001	LEE & RYAN ENVIRONMENTAL	136-USEPAREGIONV	T40835	105840WI	15	Spwaste Solid Oth-Tons	Special Waste Solid Other	WI	TON	23.84
1/7/2012	1009290	0003610	99661623001	LEE & RYAN ENVIRONMENTAL	136-USEPAREGIONV	T40834	105840WI	T2	Spwaste Solid Oth-Tons	Special Waste Solid Other	WI	TON	25.87
1/7/2012	1009291	0003610	99661623001	LEE & RYAN ENVIRONMENTAL	136-USEPAREGIONV	T40866	105840WI	85	Spwaste Solid Oth-Tons	Special Waste Solid Other	WI	TON	22.04
1/7/2012	1009292	0003610	99661623001	LEE & RYAN ENVIRONMENTAL	136-USEPAREGIONV	T34988	105840WI	BEL15	Spwaste Solid Oth-Tons	Special Waste Solid Other	WI	TON	20.46
1/7/2012	1009293	0003610	99661623001	LEE & RYAN ENVIRONMENTAL	136-USEPAREGIONV	T34989	105840WI	84	Spwaste Solid Oth-Tons	Special Waste Solid Other	WI	TON	21.82
1/7/2012	1009296	0003610	99661623001	LEE & RYAN ENVIRONMENTAL	136-USEPAREGIONV	T34990	105840WI	61	Spwaste Solid Oth-Tons	Special Waste Solid Other	WI	TON	22.11
1/7/2012	1009297	0003610	99661623001	LEE & RYAN ENVIRONMENTAL	136-USEPAREGIONV	T34991	105840WI	110	Spwaste Solid Oth-Tons	Special Waste Solid Other	WI	TON	21.66
1/7/2012	1009298	0003610	99661623001	LEE & RYAN ENVIRONMENTAL	136-USEPAREGIONV	T34993	105840WI	W303	Spwaste Solid Oth-Tons	Special Waste Solid Other	WI	TON	22.75
1/7/2012	1009299	0003610	99661623001	LEE & RYAN ENVIRONMENTAL	136-USEPAREGIONV	T34992	105840WI	81	Spwaste Solid Oth-Tons	Special Waste Solid Other	WI	TON	24.12
1/7/2012	1009301	0003610	99661623001	LEE & RYAN ENVIRONMENTAL	136-USEPAREGIONV	T34994	105840WI	82	Spwaste Solid Oth-Tons	Special Waste Solid Other	WI	TON	25.15
1/7/2012	1009303	0003610	99661623001	LEE & RYAN ENVIRONMENTAL	136-USEPAREGIONV	T34995	105840WI	W606	Spwaste Solid Oth-Tons	Special Waste Solid Other	WI	TON	22.06
1/7/2012	1009305	0003610	99661623001	LEE & RYAN ENVIRONMENTAL	136-USEPAREGIONV	T34996	105840WI	80	Spwaste Solid Oth-Tons	Special Waste Solid Other	WI	TON	23.31
1/7/2012	1009306	0003610	99661623001	LEE & RYAN ENVIRONMENTAL	136-USEPAREGIONV	T34997	105840WI	686	Spwaste Solid Oth-Tons	Special Waste Solid Other	WI	TON	23.29
1/7/2012	1009309	0003610	99661623001	LEE & RYAN ENVIRONMENTAL	136-USEPAREGIONV	T34999	105840WI	70	Spwaste Solid Oth-Tons	Special Waste Solid Other	WI	TON	25.56
1/7/2012	1009310	0003610	99661623001	LEE & RYAN ENVIRONMENTAL	136-USEPAREGIONV	T34998	105840WI	69	Spwaste Solid Oth-Tons	Special Waste Solid Other	WI	TON	23.45
1/7/2012	1009311	0003610	99661623001	LEE & RYAN ENVIRONMENTAL	136-USEPAREGIONV	T35000	105840WI	33	Spwaste Solid Oth-Tons	Special Waste Solid Other	WI	TON	24.19
1/7/2012	1009313	0003610	99661623001	LEE & RYAN ENVIRONMENTAL	136-USEPAREGIONV	T35001	105840WI	104	Spwaste Solid Oth-Tons	Special Waste Solid Other	WI	TON	23.28
1/7/2012	1009317	0003610	99661623001	LEE & RYAN ENVIRONMENTAL	136-USEPAREGIONV	T35003	105840WI	75	Spwaste Solid Oth-Tons	Special Waste Solid Other	WI	TON	21.01
1/7/2012	1009318	0003610	99661623001	LEE & RYAN ENVIRONMENTAL	136-USEPAREGIONV	T35002	105840WI	W202	Spwaste Solid Oth-Tons	Special Waste Solid Other	WI	TON	22.99
1/7/2012	1009321	0003610	99661623001	LEE & RYAN ENVIRONMENTAL	136-USEPAREGIONV	T35004	105840WI	83	Spwaste Solid Oth-Tons	Special Waste Solid Other	WI	TON	26.47
1/7/2012	1009322	0003610	99661623001	LEE & RYAN ENVIRONMENTAL	136-USEPAREGIONV	T35005	105840WI	63	Spwaste Solid Oth-Tons	Special Waste Solid Other	WI	TON	23.6
1/7/2012	1009323	0003610	99661623001	LEE & RYAN ENVIRONMENTAL	136-USEPAREGIONV	T35007	105840WI	18	Spwaste Solid Oth-Tons	Special Waste Solid Other	WI	TON	19.09
1/7/2012	1009326	0003610	99661623001	LEE & RYAN ENVIRONMENTAL	136-USEPAREGIONV	T35006	105840WI	R2	Spwaste Solid Oth-Tons	Special Waste Solid Other	WI	TON	24.56
1/7/2012	1009328	0003610	99661623001	LEE & RYAN ENVIRONMENTAL	136-USEPAREGIONV	T35008	105840WI	43	Spwaste Solid Oth-Tons	Special Waste Solid Other	WI	TON	26.42
1/7/2012	1009329	0003610	99661623001	LEE & RYAN ENVIRONMENTAL	136-USEPAREGIONV	T35009	105840WI	105	Spwaste Solid Oth-Tons	Special Waste Solid Other	WI	TON	24.87
1/7/2012	1009331	0003610	99661623001	LEE & RYAN ENVIRONMENTAL	136-USEPAREGIONV	T35012	105840WI	BEL15	Spwaste Solid Oth-Tons	Special Waste Solid Other	WI	TON	18.53
1/7/2012	1009332	0003610	99661623001	LEE & RYAN ENVIRONMENTAL	136-USEPAREGIONV	T35011	105840WI	2	Spwaste Solid Oth-Tons	Special Waste Solid Other	WI	TON	23.17
1/7/2012	1009335	0003610	99661623001	LEE & RYAN ENVIRONMENTAL	136-USEPAREGIONV	T35015	105840WI	85	Spwaste Solid Oth-Tons	Special Waste Solid Other	WI	TON	23.78
1/7/2012	1009337	0003610	99661623001	LEE & RYAN ENVIRONMENTAL	136-USEPAREGIONV	T35014	105840WI	8	Spwaste Solid Oth-Tons	Special Waste Solid Other	WI	TON	22.78
1/7/2012	1009338	0003610	99661623001	LEE & RYAN ENVIRONMENTAL	136-USEPAREGIONV	T35016	105840WI	15	Spwaste Solid Oth-Tons	Special Waste Solid Other	WI	TON	27.87
1/7/2012	1009339	0003610	99661623001	LEE & RYAN ENVIRONMENTAL	136-USEPAREGIONV	T35017	105840WI	61	Spwaste Solid Oth-Tons	Special Waste Solid Other	WI	TON	24.13
1/7/2012	1009340	0003610	99661623001	LEE & RYAN ENVIRONMENTAL	136-USEPAREGIONV	T35018	105840WI	T2	Spwaste Solid Oth-Tons	Special Waste Solid Other	WI	TON	24.04
1/7/2012	1009342	0003610	99661623001	LEE & RYAN ENVIRONMENTAL	136-USEPAREGIONV	T35019	105840WI	W303	Spwaste Solid Oth-Tons	Special Waste Solid Other	WI	TON	25.21
1/7/2012	1009344	0003610	99661623001	LEE & RYAN ENVIRONMENTAL	136-USEPAREGIONV	T35101	105840WI	81	Spwaste Solid Oth-Tons	Special Waste Solid Other	WI	TON	24.49
1/7/2012	1009345	0003610	99661623001	LEE & RYAN ENVIRONMENTAL	136-USEPAREGIONV	T35020	105840WI	84	Spwaste Solid Oth-Tons	Special Waste Solid Other	WI	TON	23.47
1/7/2012	1009348	0003610	99661623001	LEE & RYAN ENVIRONMENTAL	136-USEPAREGIONV	T35021	105840WI	W606	Spwaste Solid Oth-Tons	Special Waste Solid Other	WI	TON	24.19
1/7/2012	1009349	0003610	99661623001	LEE & RYAN ENVIRONMENTAL	136-USEPAREGIONV	T35022	105840WI	110	Spwaste Solid Oth-Tons	Special Waste Solid Other	WI	TON	22.38
1/7/2012	1009351	0003610	99661623001	LEE & RYAN ENVIRONMENTAL	136-USEPAREGIONV	T35023	105840WI	686	Spwaste Solid Oth-Tons	Special Waste Solid Other	WI	TON	23.64
1/7/2012	1009353	0003610	99661623001	LEE & RYAN ENVIRONMENTAL	136-USEPAREGIONV	T35024	105840WI	82	Spwaste Solid Oth-Tons	Special Waste Solid Other	WI	TON	28.48
1/7/2012	1009354	0003610	99661623001	LEE & RYAN ENVIRONMENTAL	136-USEPAREGIONV	T35025	105840WI	70	Spwaste Solid Oth-Tons	Special Waste Solid Other	WI	TON	23.89
1/7/2012	1009355	0003610	99661623001	LEE & RYAN ENVIRONMENTAL	136-USEPAREGIONV	T35026	105840WI	80	Spwaste Solid Oth-Tons	Special Waste Solid Other	WI	TON	26.27
1/7/2012	1009356	0003610	99661623001	LEE & RYAN ENVIRONMENTAL	136-USEPAREGIONV	T35027	105840WI	69	Spwaste Solid Oth-Tons	Special Waste Solid Other	WI	TON	21

Ticket Date	Ticket ID	Cust Code	MAS Unique ID	Customer	Generator	Manifest	Profile	Truck	Material	Material Description	Origin	Rate Unit	Tons
1/7/2012	1009357	0003610	99661623001	LEE & RYAN ENVIRONMENTAL	136-USEPAREGIONV	T35028	105840WI	104	Spwaste Solid Oth-Tons	Special Waste Solid Other	WI	TON	22.29
1/7/2012	1009358	0003610	99661623001	LEE & RYAN ENVIRONMENTAL	136-USEPAREGIONV	T35029	105840WI	33	Spwaste Solid Oth-Tons	Special Waste Solid Other	WI	TON	24.7
1/7/2012	1009360	0003610	99661623001	LEE & RYAN ENVIRONMENTAL	136-USEPAREGIONV	T35030	105840WI	75	Spwaste Solid Oth-Tons	Special Waste Solid Other	WI	TON	20.65
1/7/2012	1009361	0003610	99661623001	LEE & RYAN ENVIRONMENTAL	136-USEPAREGIONV	T35031	105840WI	83	Spwaste Solid Oth-Tons	Special Waste Solid Other	WI	TON	27.08
1/7/2012	1009363	0003610	99661623001	LEE & RYAN ENVIRONMENTAL	136-USEPAREGIONV	T35032	105840WI	W202	Spwaste Solid Oth-Tons	Special Waste Solid Other	WI	TON	25.35
1/7/2012	1009366	0003610	99661623001	LEE & RYAN ENVIRONMENTAL	136-USEPAREGIONV	T35033	105840WI	18	Spwaste Solid Oth-Tons	Special Waste Solid Other	WI	TON	23.72
1/7/2012	1009368	0003610	99661623001	LEE & RYAN ENVIRONMENTAL	136-USEPAREGIONV	T35034	105840WI	63	Spwaste Solid Oth-Tons	Special Waste Solid Other	WI	TON	24.77
1/7/2012	1009369	0003610	99661623001	LEE & RYAN ENVIRONMENTAL	136-USEPAREGIONV	T35035	105840WI	105	Spwaste Solid Oth-Tons	Special Waste Solid Other	WI	TON	26.07
1/7/2012	1009373	0003610	99661623001	LEE & RYAN ENVIRONMENTAL	136-USEPAREGIONV	T35036	105840WI	R2	Spwaste Solid Oth-Tons	Special Waste Solid Other	WI	TON	24.83
1/7/2012	1009376	0003610	99661623001	LEE & RYAN ENVIRONMENTAL	136-USEPAREGIONV	T35037	105840WI	BEL15	Spwaste Solid Oth-Tons	Special Waste Solid Other	WI	TON	21.04
1/7/2012	1009378	0003610	99661623001	LEE & RYAN ENVIRONMENTAL	136-USEPAREGIONV	T35038	105840WI	43	Spwaste Solid Oth-Tons	Special Waste Solid Other	WI	TON	25.31
1/7/2012	1009380	0003610	99661623001	LEE & RYAN ENVIRONMENTAL	136-USEPAREGIONV	T35039	105840WI	85	Spwaste Solid Oth-Tons	Special Waste Solid Other	WI	TON	22.29
1/7/2012	1009382	0003610	99661623001	LEE & RYAN ENVIRONMENTAL	136-USEPAREGIONV	T35040	105840WI	2	Spwaste Solid Oth-Tons	Special Waste Solid Other	WI	TON	22.72
1/7/2012	1009383	0003610	99661623001	LEE & RYAN ENVIRONMENTAL	136-USEPAREGIONV	T35041	105840WI	61	Spwaste Solid Oth-Tons	Special Waste Solid Other	WI	TON	19.25
1/7/2012	1009384	0003610	99661623001	LEE & RYAN ENVIRONMENTAL	136-USEPAREGIONV	T35042	105840WI	15	Spwaste Solid Oth-Tons	Special Waste Solid Other	WI	TON	21.17
1/7/2012	1009387	0003610	99661623001	LEE & RYAN ENVIRONMENTAL	136-USEPAREGIONV	T35043	105840WI	W303	Spwaste Solid Oth-Tons	Special Waste Solid Other	WI	TON	21.01
1/7/2012	1009388	0003610	99661623001	LEE & RYAN ENVIRONMENTAL	136-USEPAREGIONV	T35044	105840WI	81	Spwaste Solid Oth-Tons	Special Waste Solid Other	WI	TON	20.79
1/7/2012	1009390	0003610	99661623001	LEE & RYAN ENVIRONMENTAL	136-USEPAREGIONV	T35045	105840WI	8	Spwaste Solid Oth-Tons	Special Waste Solid Other	WI	TON	19.37
1/7/2012	1009391	0003610	99661623001	LEE & RYAN ENVIRONMENTAL	136-USEPAREGIONV	T35046	105840WI	W606	Spwaste Solid Oth-Tons	Special Waste Solid Other	WI	TON	20.73
1/7/2012	1009392	0003610	99661623001	LEE & RYAN ENVIRONMENTAL	136-USEPAREGIONV	T35047	105840WI	T2	Spwaste Solid Oth-Tons	Special Waste Solid Other	WI	TON	17.39
1/7/2012	1009395	0003610	99661623001	LEE & RYAN ENVIRONMENTAL	136-USEPAREGIONV	T35048	105840WI	686	Spwaste Solid Oth-Tons	Special Waste Solid Other	WI	TON	23.2
1/7/2012	1009397	0003610	99661623001	LEE & RYAN ENVIRONMENTAL	136-USEPAREGIONV	T35049	105840WI	110	Spwaste Solid Oth-Tons	Special Waste Solid Other	WI	TON	19.69
1/7/2012	1009398	0003610	99661623001	LEE & RYAN ENVIRONMENTAL	136-USEPAREGIONV	T35050	105840WI	70	Spwaste Solid Oth-Tons	Special Waste Solid Other	WI	TON	22.53
1/7/2012	1009400	0003610	99661623001	LEE & RYAN ENVIRONMENTAL	136-USEPAREGIONV	T35051	105840WI	84	Spwaste Solid Oth-Tons	Special Waste Solid Other	WI	TON	22.32
1/7/2012	1009402	0003610	99661623001	LEE & RYAN ENVIRONMENTAL	136-USEPAREGIONV	T35052	105840WI	82	Spwaste Solid Oth-Tons	Special Waste Solid Other	WI	TON	20.12
1/7/2012	1009405	0003610	99661623001	LEE & RYAN ENVIRONMENTAL	136-USEPAREGIONV	T35053	105840WI	80	Spwaste Solid Oth-Tons	Special Waste Solid Other	WI	TON	20.98
1/7/2012	1009409	0003610	99661623001	LEE & RYAN ENVIRONMENTAL	136-USEPAREGIONV	T35054	105840WI	69	Spwaste Solid Oth-Tons	Special Waste Solid Other	WI	TON	18.35
1/7/2012	1009411	0003610	99661623001	LEE & RYAN ENVIRONMENTAL	136-USEPAREGIONV	T35055	105840WI	75	Spwaste Solid Oth-Tons	Special Waste Solid Other	WI	TON	21.51
1/7/2012	1009414	0003610	99661623001	LEE & RYAN ENVIRONMENTAL	136-USEPAREGIONV	T35056	105840WI	W202	Spwaste Solid Oth-Tons	Special Waste Solid Other	WI	TON	18.76
1/7/2012	1009415	0003610	99661623001	LEE & RYAN ENVIRONMENTAL	136-USEPAREGIONV	T35057	105840WI	104	Spwaste Solid Oth-Tons	Special Waste Solid Other	WI	TON	19.08
1/7/2012	1009416	0003610	99661623001	LEE & RYAN ENVIRONMENTAL	136-USEPAREGIONV	T35058	105840WI	83	Spwaste Solid Oth-Tons	Special Waste Solid Other	WI	TON	24.28
1/7/2012	1009418	0003610	99661623001	LEE & RYAN ENVIRONMENTAL	136-USEPAREGIONV	T35059	105840WI	63	Spwaste Solid Oth-Tons	Special Waste Solid Other	WI	TON	21.1
1/7/2012	1009420	0003610	99661623001	LEE & RYAN ENVIRONMENTAL	136-USEPAREGIONV	T35060	105840WI	18	Spwaste Solid Oth-Tons	Special Waste Solid Other	WI	TON	23.95
1/7/2012	1009423	0003610	99661623001	LEE & RYAN ENVIRONMENTAL	136-USEPAREGIONV	T35061	105840WI	105	Spwaste Solid Oth-Tons	Special Waste Solid Other	WI	TON	21.72
1/7/2012	1009424	0003610	99661623001	LEE & RYAN ENVIRONMENTAL	136-USEPAREGIONV	T35062	105840WI	33	Spwaste Solid Oth-Tons	Special Waste Solid Other	WI	TON	18.75
1/7/2012	1009425	0003610	99661623001	LEE & RYAN ENVIRONMENTAL	136-USEPAREGIONV	T35063	105840WI	R2	Spwaste Solid Oth-Tons	Special Waste Solid Other	WI	TON	21.91
1/7/2012	1009428	0003610	99661623001	LEE & RYAN ENVIRONMENTAL	136-USEPAREGIONV	T35064	105840WI	BEL15	Spwaste Solid Oth-Tons	Special Waste Solid Other	WI	TON	20.91
1/7/2012	1009432	0003610	99661623001	LEE & RYAN ENVIRONMENTAL	136-USEPAREGIONV	T35065	105840WI	43	Spwaste Solid Oth-Tons	Special Waste Solid Other	WI	TON	21.87
1/7/2012	1009434	0003610	99661623001	LEE & RYAN ENVIRONMENTAL	136-USEPAREGIONV	T35066	105840WI	15	Spwaste Solid Oth-Tons	Special Waste Solid Other	WI	TON	22.66
1/7/2012	1009439	0003610	99661623001	LEE & RYAN ENVIRONMENTAL	136-USEPAREGIONV	T35067	105840WI	2	Spwaste Solid Oth-Tons	Special Waste Solid Other	WI	TON	23.14
1/7/2012	1009440	0003610	99661623001	LEE & RYAN ENVIRONMENTAL	136-USEPAREGIONV	T35068	105840WI	8	Spwaste Solid Oth-Tons	Special Waste Solid Other	WI	TON	25.14
1/7/2012	1009441	0003610	99661623001	LEE & RYAN ENVIRONMENTAL	136-USEPAREGIONV	T35069	105840WI	81	Spwaste Solid Oth-Tons	Special Waste Solid Other	WI	TON	23.6
1/7/2012	1009443	0003610	99661623001	LEE & RYAN ENVIRONMENTAL	136-USEPAREGIONV	T35070	105840WI	T2	Spwaste Solid Oth-Tons	Special Waste Solid Other	WI	TON	24.5

Ticket Date	Ticket ID	Cust Code	MAS Unique ID	Customer	Generator	Manifest	Profile	Truck	Material	Material Description	Origin	Rate Unit	Tons
1/7/2012	1009444	0003610	99661623001	LEE & RYAN ENVIRONMENTAL	136-USEPAREGIONV	T35071	105840WI	686	Spwaste Solid Oth-Tons	Special Waste Solid Other	WI	TON	20.01
1/7/2012	1009448	0003610	99661623001	LEE & RYAN ENVIRONMENTAL	136-USEPAREGIONV	T35072	105840WI	110	Spwaste Solid Oth-Tons	Special Waste Solid Other	WI	TON	24.73
1/7/2012	1009450	0003610	99661623001	LEE & RYAN ENVIRONMENTAL	136-USEPAREGIONV	T35073	105840WI	85	Spwaste Solid Oth-Tons	Special Waste Solid Other	WI	TON	23
1/7/2012	1009451	0003610	99661623001	LEE & RYAN ENVIRONMENTAL	136-USEPAREGIONV	T35074	105840WI	84	Spwaste Solid Oth-Tons	Special Waste Solid Other	WI	TON	26.01
1/7/2012	1009452	0003610	99661623001	LEE & RYAN ENVIRONMENTAL	136-USEPAREGIONV	T35075	105840WI	61	Spwaste Solid Oth-Tons	Special Waste Solid Other	WI	TON	17.95
1/7/2012	1009454	0003610	99661623001	LEE & RYAN ENVIRONMENTAL	136-USEPAREGIONV	T35076	105840WI	W303	Spwaste Solid Oth-Tons	Special Waste Solid Other	WI	TON	22.35
1/7/2012	1009455	0003610	99661623001	LEE & RYAN ENVIRONMENTAL	136-USEPAREGIONV	T35077	105840WI	82	Spwaste Solid Oth-Tons	Special Waste Solid Other	WI	TON	26.32
1/7/2012	1009459	0003610	99661623001	LEE & RYAN ENVIRONMENTAL	136-USEPAREGIONV	T35078	105840WI	W606	Spwaste Solid Oth-Tons	Special Waste Solid Other	WI	TON	21.3
1/7/2012	1009461	0003610	99661623001	LEE & RYAN ENVIRONMENTAL	136-USEPAREGIONV	T35079	105840WI	70	Spwaste Solid Oth-Tons	Special Waste Solid Other	WI	TON	22.71
1/7/2012	1009465	0003610	99661623001	LEE & RYAN ENVIRONMENTAL	136-USEPAREGIONV	T35080	105840WI	80	Spwaste Solid Oth-Tons	Special Waste Solid Other	WI	TON	25.54
1/7/2012	1009467	0003610	99661623001	LEE & RYAN ENVIRONMENTAL	136-USEPAREGIONV	T35081	105840WI	69	Spwaste Solid Oth-Tons	Special Waste Solid Other	WI	TON	20.34
1/7/2012	1009468	0003610	99661623001	LEE & RYAN ENVIRONMENTAL	136-USEPAREGIONV	T35082	105840WI	104	Spwaste Solid Oth-Tons	Special Waste Solid Other	WI	TON	22.74
1/7/2012	1009470	0003610	99661623001	LEE & RYAN ENVIRONMENTAL	136-USEPAREGIONV	T35083	105840WI	75	Spwaste Solid Oth-Tons	Special Waste Solid Other	WI	TON	22.7
1/7/2012	1009471	0003610	99661623001	LEE & RYAN ENVIRONMENTAL	136-USEPAREGIONV	T35084	105840WI	W202	Spwaste Solid Oth-Tons	Special Waste Solid Other	WI	TON	25.98
1/7/2012	1009472	0003610	99661623001	LEE & RYAN ENVIRONMENTAL	136-USEPAREGIONV	T35085	105840WI	18	Spwaste Solid Oth-Tons	Special Waste Solid Other	WI	TON	25.36
1/7/2012	1009473	0003610	99661623001	LEE & RYAN ENVIRONMENTAL	136-USEPAREGIONV	T35086	105840WI	63	Spwaste Solid Oth-Tons	Special Waste Solid Other	WI	TON	22.99
1/7/2012	1009474	0003610	99661623001	LEE & RYAN ENVIRONMENTAL	136-USEPAREGIONV	T35087	105840WI	83	Spwaste Solid Oth-Tons	Special Waste Solid Other	WI	TON	22.21
1/7/2012	1009475	0003610	99661623001	LEE & RYAN ENVIRONMENTAL	136-USEPAREGIONV	T35088	105840WI	105	Spwaste Solid Oth-Tons	Special Waste Solid Other	WI	TON	21.82
1/7/2012	1009476	0003610	99661623001	LEE & RYAN ENVIRONMENTAL	136-USEPAREGIONV	T35089	105840WI	R2	Spwaste Solid Oth-Tons	Special Waste Solid Other	WI	TON	24.38
1/7/2012	1009477	0003610	99661623001	LEE & RYAN ENVIRONMENTAL	136-USEPAREGIONV	T35090	105840WI	33	Spwaste Solid Oth-Tons	Special Waste Solid Other	WI	TON	23.16
1/7/2012	1009478	0003610	99661623001	LEE & RYAN ENVIRONMENTAL	136-USEPAREGIONV	T35091	105840WI	BEL15	Spwaste Solid Oth-Tons	Special Waste Solid Other	WI	TON	20.56
1/7/2012	1009479	0003610	99661623001	LEE & RYAN ENVIRONMENTAL	136-USEPAREGIONV	T35092	105840WI	81	Spwaste Solid Oth-Tons	Special Waste Solid Other	WI	TON	18.6
1/7/2012	1009480	0003610	99661623001	LEE & RYAN ENVIRONMENTAL	136-USEPAREGIONV	T35093	105840WI	43	Spwaste Solid Oth-Tons	Special Waste Solid Other	WI	TON	27.45
1/7/2012	1009481	0003610	99661623001	LEE & RYAN ENVIRONMENTAL	136-USEPAREGIONV	T35094	105840WI	686	Spwaste Solid Oth-Tons	Special Waste Solid Other	WI	TON	17.33
1/7/2012	1009482	0003610	99661623001	LEE & RYAN ENVIRONMENTAL	136-USEPAREGIONV	T35095	105840WI	8	Spwaste Solid Oth-Tons	Special Waste Solid Other	WI	TON	24.72
1/7/2012	1009483	0003610	99661623001	LEE & RYAN ENVIRONMENTAL	136-USEPAREGIONV	T35096	105840WI	85	Spwaste Solid Oth-Tons	Special Waste Solid Other	WI	TON	18.28
1/7/2012	1009484	0003610	99661623001	LEE & RYAN ENVIRONMENTAL	136-USEPAREGIONV	T35097	105840WI	70	Spwaste Solid Oth-Tons	Special Waste Solid Other	WI	TON	19.22
1/7/2012	1009485	0003610	99661623001	LEE & RYAN ENVIRONMENTAL	136-USEPAREGIONV	T35098	105840WI	2	Spwaste Solid Oth-Tons	Special Waste Solid Other	WI	TON	25.1
1/7/2012	1009486	0003610	99661623001	LEE & RYAN ENVIRONMENTAL	136-USEPAREGIONV	T35099	105840WI	61	Spwaste Solid Oth-Tons	Special Waste Solid Other	WI	TON	17.12
1/7/2012	1009487	0003610	99661623001	LEE & RYAN ENVIRONMENTAL	136-USEPAREGIONV	T35100	105840WI	W606	Spwaste Solid Oth-Tons	Special Waste Solid Other	WI	TON	20.79
1/7/2012	1009488	0003610	99661623001	LEE & RYAN ENVIRONMENTAL	136-USEPAREGIONV	T40873	105840WI	T2	Spwaste Solid Oth-Tons	Special Waste Solid Other	WI	TON	22.04
1/7/2012	1009489	0003610	99661623001	LEE & RYAN ENVIRONMENTAL	136-USEPAREGIONV	T40872	105840WI	W303	Spwaste Solid Oth-Tons	Special Waste Solid Other	WI	TON	20.83
1/7/2012	1009490	0003610	99661623001	LEE & RYAN ENVIRONMENTAL	136-USEPAREGIONV	T40871	105840WI	110	Spwaste Solid Oth-Tons	Special Waste Solid Other	WI	TON	25.64
1/7/2012	1009491	0003610	99661623001	LEE & RYAN ENVIRONMENTAL	136-USEPAREGIONV	T40870	105840WI	84	Spwaste Solid Oth-Tons	Special Waste Solid Other	WI	TON	25.62
1/7/2012	1009492	0003610	99661623001	LEE & RYAN ENVIRONMENTAL	136-USEPAREGIONV	T40869	105840WI	82	Spwaste Solid Oth-Tons	Special Waste Solid Other	WI	TON	25.58
1/7/2012	1009493	0003610	99661623001	LEE & RYAN ENVIRONMENTAL	136-USEPAREGIONV	T40868	105840WI	80	Spwaste Solid Oth-Tons	Special Waste Solid Other	WI	TON	22.76
1/7/2012	1009494	0003610	99661623001	LEE & RYAN ENVIRONMENTAL	136-USEPAREGIONV	T40867	105840WI	104	Spwaste Solid Oth-Tons	Special Waste Solid Other	WI	TON	23.94
1/7/2012	1009495	0003610	99661623001	LEE & RYAN ENVIRONMENTAL	136-USEPAREGIONV	T40865	105840WI	75	Spwaste Solid Oth-Tons	Special Waste Solid Other	WI	TON	27.19
1/7/2012	1009496	0003610	99661623001	LEE & RYAN ENVIRONMENTAL	136-USEPAREGIONV	T40864	105840WI	69	Spwaste Solid Oth-Tons	Special Waste Solid Other	WI	TON	22.19
1/7/2012	1009497	0003610	99661623001	LEE & RYAN ENVIRONMENTAL	136-USEPAREGIONV	T40863	105840WI	18	Spwaste Solid Oth-Tons	Special Waste Solid Other	WI	TON	25.63
1/7/2012	1009498	0003610	99661623001	LEE & RYAN ENVIRONMENTAL	136-USEPAREGIONV	T40862	105840WI	83	Spwaste Solid Oth-Tons	Special Waste Solid Other	WI	TON	23.1
1/7/2012	1009499	0003610	99661623001	LEE & RYAN ENVIRONMENTAL	136-USEPAREGIONV	T40861	105840WI	W202	Spwaste Solid Oth-Tons	Special Waste Solid Other	WI	TON	20.95
1/7/2012	1009500	0003610	99661623001	LEE & RYAN ENVIRONMENTAL	136-USEPAREGIONV	T40860	105840WI	R2	Spwaste Solid Oth-Tons	Special Waste Solid Other	WI	TON	24.17

Ticket Date	Ticket ID	Cust Code	MAS Unique ID	Customer	Generator	Manifest	Profile	Truck	Material	Material Description	Origin	Rate Unit	Tons
1/7/2012	1009501	0003610	99661623001	LEE & RYAN ENVIRONMENTAL	136-USEPAREGIONV	T40859	105840WI	105	Spwaste Solid Oth-Tons	Special Waste Solid Other	WI	TON	26.75
1/7/2012	1009502	0003610	99661623001	LEE & RYAN ENVIRONMENTAL	136-USEPAREGIONV	T40858	105840WI	43	Spwaste Solid Oth-Tons	Special Waste Solid Other	WI	TON	25.79
1/7/2012	1009503	0003610	99661623001	LEE & RYAN ENVIRONMENTAL	136-USEPAREGIONV	T40857	105840WI	63	Spwaste Solid Oth-Tons	Special Waste Solid Other	WI	TON	23.86
1/7/2012	1009504	0003610	99661623001	LEE & RYAN ENVIRONMENTAL	136-USEPAREGIONV	T40856	105840WI	BEL15	Spwaste Solid Oth-Tons	Special Waste Solid Other	WI	TON	23.49
1/7/2012	1009505	0003610	99661623001	LEE & RYAN ENVIRONMENTAL	136-USEPAREGIONV	T40855	105840WI	8	Spwaste Solid Oth-Tons	Special Waste Solid Other	WI	TON	23.85
1/7/2012	1009506	0003610	99661623001	LEE & RYAN ENVIRONMENTAL	136-USEPAREGIONV	T40854	105840WI	33	Spwaste Solid Oth-Tons	Special Waste Solid Other	WI	TON	23.2
1/7/2012	1009507	0003610	99661623001	LEE & RYAN ENVIRONMENTAL	136-USEPAREGIONV	T40853	105840WI	2	Spwaste Solid Oth-Tons	Special Waste Solid Other	WI	TON	23.75
1/7/2012	1009508	0003610	99661623001	LEE & RYAN ENVIRONMENTAL	136-USEPAREGIONV	T40852	105840WI	686	Spwaste Solid Oth-Tons	Special Waste Solid Other	WI	TON	21.26
1/7/2012	1009509	0003610	99661623001	LEE & RYAN ENVIRONMENTAL	136-USEPAREGIONV	T42620	105840WI	61	Spwaste Solid Oth-Tons	Special Waste Solid Other	WI	TON	26.98
1/7/2012	1009510	0003610	99661623001	LEE & RYAN ENVIRONMENTAL	136-USEPAREGIONV	T42619	105840WI	85	Spwaste Solid Oth-Tons	Special Waste Solid Other	WI	TON	21.89
1/7/2012	1009511	0003610	99661623001	LEE & RYAN ENVIRONMENTAL	136-USEPAREGIONV	T42618	105840WI	70	Spwaste Solid Oth-Tons	Special Waste Solid Other	WI	TON	25.9
1/7/2012	1009512	0003610	99661623001	LEE & RYAN ENVIRONMENTAL	136-USEPAREGIONV	T42617	105840WI	81	Spwaste Solid Oth-Tons	Special Waste Solid Other	WI	TON	24.24
1/7/2012	1009513	0003610	99661623001	LEE & RYAN ENVIRONMENTAL	136-USEPAREGIONV	T42616	105840WI	T2	Spwaste Solid Oth-Tons	Special Waste Solid Other	WI	TON	27.01
1/7/2012	1009514	0003610	99661623001	LEE & RYAN ENVIRONMENTAL	136-USEPAREGIONV	T42615	105840WI	W606	Spwaste Solid Oth-Tons	Special Waste Solid Other	WI	TON	23.78
1/7/2012	1009515	0003610	99661623001	LEE & RYAN ENVIRONMENTAL	136-USEPAREGIONV	T42614	105840WI	110	Spwaste Solid Oth-Tons	Special Waste Solid Other	WI	TON	27.15
1/7/2012	1009516	0003610	99661623001	LEE & RYAN ENVIRONMENTAL	136-USEPAREGIONV	T42613	105840WI	84	Spwaste Solid Oth-Tons	Special Waste Solid Other	WI	TON	25.21
1/7/2012	1009517	0003610	99661623001	LEE & RYAN ENVIRONMENTAL	136-USEPAREGIONV	T42612	105840WI	82	Spwaste Solid Oth-Tons	Special Waste Solid Other	WI	TON	24.43
1/7/2012	1009518	0003610	99661623001	LEE & RYAN ENVIRONMENTAL	136-USEPAREGIONV	T42611	105840WI	80	Spwaste Solid Oth-Tons	Special Waste Solid Other	WI	TON	25.2
1/7/2012	1009519	0003610	99661623001	LEE & RYAN ENVIRONMENTAL	136-USEPAREGIONV	T42569	105840WI	W303	Spwaste Solid Oth-Tons	Special Waste Solid Other	WI	TON	26.01
1/7/2012	1009520	0003610	99661623001	LEE & RYAN ENVIRONMENTAL	136-USEPAREGIONV	T42570	105840WI	69	Spwaste Solid Oth-Tons	Special Waste Solid Other	WI	TON	21.82
1/7/2012	1009521	0003610	99661623001	LEE & RYAN ENVIRONMENTAL	136-USEPAREGIONV	T42571	105840WI	75	Spwaste Solid Oth-Tons	Special Waste Solid Other	WI	TON	26.71
1/7/2012	1009522	0003610	99661623001	LEE & RYAN ENVIRONMENTAL	136-USEPAREGIONV	T42572	105840WI	18	Spwaste Solid Oth-Tons	Special Waste Solid Other	WI	TON	22.46
1/7/2012	1009523	0003610	99661623001	LEE & RYAN ENVIRONMENTAL	136-USEPAREGIONV	T42573	105840WI	W202	Spwaste Solid Oth-Tons	Special Waste Solid Other	WI	TON	24.17
1/7/2012	1009524	0003610	99661623001	LEE & RYAN ENVIRONMENTAL	136-USEPAREGIONV	T42574	105840WI	83	Spwaste Solid Oth-Tons	Special Waste Solid Other	WI	TON	24.67
1/7/2012	1009525	0003610	99661623001	LEE & RYAN ENVIRONMENTAL	136-USEPAREGIONV	T42575	105840WI	R2	Spwaste Solid Oth-Tons	Special Waste Solid Other	WI	TON	22.93
1/7/2012	1009526	0003610	99661623001	LEE & RYAN ENVIRONMENTAL	136-USEPAREGIONV	T42576	105840WI	104	Spwaste Solid Oth-Tons	Special Waste Solid Other	WI	TON	21.52
1/7/2012	1009527	0003610	99661623001	LEE & RYAN ENVIRONMENTAL	136-USEPAREGIONV	T42577	105840WI	43	Spwaste Solid Oth-Tons	Special Waste Solid Other	WI	TON	26.75
1/7/2012	1009528	0003610	99661623001	LEE & RYAN ENVIRONMENTAL	136-USEPAREGIONV	T42578	105840WI	BEL15	Spwaste Solid Oth-Tons	Special Waste Solid Other	WI	TON	25.75
1/7/2012	1009529	0003610	99661623001	LEE & RYAN ENVIRONMENTAL	136-USEPAREGIONV	T42579	105840WI	61	Spwaste Solid Oth-Tons	Special Waste Solid Other	WI	TON	26.53
1/7/2012	1009530	0003610	99661623001	LEE & RYAN ENVIRONMENTAL	136-USEPAREGIONV	T42580	105840WI	33	Spwaste Solid Oth-Tons	Special Waste Solid Other	WI	TON	23.57
1/7/2012	1009531	0003610	99661623001	LEE & RYAN ENVIRONMENTAL	136-USEPAREGIONV	T42581	105840WI	70	Spwaste Solid Oth-Tons	Special Waste Solid Other	WI	TON	23.9
1/7/2012	1009532	0003610	99661623001	LEE & RYAN ENVIRONMENTAL	136-USEPAREGIONV	T42582	105840WI	105	Spwaste Solid Oth-Tons	Special Waste Solid Other	WI	TON	23.68
1/7/2012	1009533	0003610	99661623001	LEE & RYAN ENVIRONMENTAL	136-USEPAREGIONV	T42583	105840WI	85	Spwaste Solid Oth-Tons	Special Waste Solid Other	WI	TON	28.1
1/7/2012	1009534	0003610	99661623001	LEE & RYAN ENVIRONMENTAL	136-USEPAREGIONV	T42584	105840WI	686	Spwaste Solid Oth-Tons	Special Waste Solid Other	WI	TON	30.62
1/7/2012	1009535	0003610	99661623001	LEE & RYAN ENVIRONMENTAL	136-USEPAREGIONV	T42585	105840WI	63	Spwaste Solid Oth-Tons	Special Waste Solid Other	WI	TON	26.81
1/7/2012	1009536	0003610	99661623001	LEE & RYAN ENVIRONMENTAL	136-USEPAREGIONV	T42586	105840WI	T2	Spwaste Solid Oth-Tons	Special Waste Solid Other	WI	TON	24.68
1/7/2012	1009537	0003610	99661623001	LEE & RYAN ENVIRONMENTAL	136-USEPAREGIONV	T42587	105840WI	81	Spwaste Solid Oth-Tons	Special Waste Solid Other	WI	TON	25.07
1/7/2012	1009538	0003610	99661623001	LEE & RYAN ENVIRONMENTAL	136-USEPAREGIONV	T42588	105840WI	110	Spwaste Solid Oth-Tons	Special Waste Solid Other	WI	TON	22.17
1/7/2012	1009539	0003610	99661623001	LEE & RYAN ENVIRONMENTAL	136-USEPAREGIONV	T42589	105840WI	W606	Spwaste Solid Oth-Tons	Special Waste Solid Other	WI	TON	20.28
1/7/2012	1009540	0003610	99661623001	LEE & RYAN ENVIRONMENTAL	136-USEPAREGIONV	T42590	105840WI	82	Spwaste Solid Oth-Tons	Special Waste Solid Other	WI	TON	25.31
1/7/2012	1009541	0003610	99661623001	LEE & RYAN ENVIRONMENTAL	136-USEPAREGIONV	T42591	105840WI	84	Spwaste Solid Oth-Tons	Special Waste Solid Other	WI	TON	25.9
1/7/2012	1009542	0003610	99661623001	LEE & RYAN ENVIRONMENTAL	136-USEPAREGIONV	T42592	105840WI	W303	Spwaste Solid Oth-Tons	Special Waste Solid Other	WI	TON	25.51
1/7/2012	1009543	0003610	99661623001	LEE & RYAN ENVIRONMENTAL	136-USEPAREGIONV	T42593	105840WI	69	Spwaste Solid Oth-Tons	Special Waste Solid Other	WI	TON	24.86

Ticket Date	Ticket ID	Cust Code	MAS Unique ID	Customer	Generator	Manifest	Profile	Truck	Material	Material Description	Origin	Rate Unit	Tons
1/7/2012	1009544	0003610	99661623001	LEE & RYAN ENVIRONMENTAL	136-USEPAREGIONV	T42594	105840WI	80	Spwaste Solid Oth-Tons	Special Waste Solid Other	WI	TON	21.03
1/7/2012	1009545	0003610	99661623001	LEE & RYAN ENVIRONMENTAL	136-USEPAREGIONV	T42595	105840WI	18	Spwaste Solid Oth-Tons	Special Waste Solid Other	WI	TON	28.21
1/7/2012	1009546	0003610	99661623001	LEE & RYAN ENVIRONMENTAL	136-USEPAREGIONV	T42596	105840WI	W202	Spwaste Solid Oth-Tons	Special Waste Solid Other	WI	TON	22.46
1/7/2012	1009547	0003610	99661623001	LEE & RYAN ENVIRONMENTAL	136-USEPAREGIONV	T42597	105840WI	83	Spwaste Solid Oth-Tons	Special Waste Solid Other	WI	TON	25.36
1/7/2012	1009548	0003610	99661623001	LEE & RYAN ENVIRONMENTAL	136-USEPAREGIONV	T42598	105840WI	BEL15	Spwaste Solid Oth-Tons	Special Waste Solid Other	WI	TON	23.01
1/7/2012	1009549	0003610	99661623001	LEE & RYAN ENVIRONMENTAL	136-USEPAREGIONV	T42599	105840WI	R2	Spwaste Solid Oth-Tons	Special Waste Solid Other	WI	TON	24.32
1/7/2012	1009550	0003610	99661623001	LEE & RYAN ENVIRONMENTAL	136-USEPAREGIONV	T42600	105840WI	104	Spwaste Solid Oth-Tons	Special Waste Solid Other	WI	TON	18.85
1/7/2012	1009551	0003610	99661623001	LEE & RYAN ENVIRONMENTAL	136-USEPAREGIONV	T42601	105840WI	33	Spwaste Solid Oth-Tons	Special Waste Solid Other	WI	TON	23.68
1/7/2012	1009552	0003610	99661623001	LEE & RYAN ENVIRONMENTAL	136-USEPAREGIONV	T42602	105840WI	61	Spwaste Solid Oth-Tons	Special Waste Solid Other	WI	TON	22.82
1/7/2012	1009553	0003610	99661623001	LEE & RYAN ENVIRONMENTAL	136-USEPAREGIONV	T42603	105840WI	70	Spwaste Solid Oth-Tons	Special Waste Solid Other	WI	TON	24.44
1/7/2012	1009554	0003610	99661623001	LEE & RYAN ENVIRONMENTAL	136-USEPAREGIONV	T42604	105840WI	43	Spwaste Solid Oth-Tons	Special Waste Solid Other	WI	TON	25.07
1/7/2012	1009555	0003610	99661623001	LEE & RYAN ENVIRONMENTAL	136-USEPAREGIONV	T42605	105840WI	85	Spwaste Solid Oth-Tons	Special Waste Solid Other	WI	TON	19.32
1/7/2012	1009556	0003610	99661623001	LEE & RYAN ENVIRONMENTAL	136-USEPAREGIONV	T42606	105840WI	T2	Spwaste Solid Oth-Tons	Special Waste Solid Other	WI	TON	22.16
1/7/2012	1009557	0003610	99661623001	LEE & RYAN ENVIRONMENTAL	136-USEPAREGIONV	T42607	105840WI	105	Spwaste Solid Oth-Tons	Special Waste Solid Other	WI	TON	21.79
1/7/2012	1009558	0003610	99661623001	LEE & RYAN ENVIRONMENTAL	136-USEPAREGIONV	T42608	105840WI	110	Spwaste Solid Oth-Tons	Special Waste Solid Other	WI	TON	24.52
1/7/2012	1009559	0003610	99661623001	LEE & RYAN ENVIRONMENTAL	136-USEPAREGIONV	T42609	105840WI	81	Spwaste Solid Oth-Tons	Special Waste Solid Other	WI	TON	21.26
1/7/2012	1009560	0003610	99661623001	LEE & RYAN ENVIRONMENTAL	136-USEPAREGIONV	T42610	105840WI	82	Spwaste Solid Oth-Tons	Special Waste Solid Other	WI	TON	25.63
1/7/2012	1009561	0003610	99661623001	LEE & RYAN ENVIRONMENTAL	136-USEPAREGIONV	T42542	105840WI	W606	Spwaste Solid Oth-Tons	Special Waste Solid Other	WI	TON	21.69
1/7/2012	1009562	0003610	99661623001	LEE & RYAN ENVIRONMENTAL	136-USEPAREGIONV	T42543	105840WI	84	Spwaste Solid Oth-Tons	Special Waste Solid Other	WI	TON	23.65
1/7/2012	1009563	0003610	99661623001	LEE & RYAN ENVIRONMENTAL	136-USEPAREGIONV	T42544	105840WI	69	Spwaste Solid Oth-Tons	Special Waste Solid Other	WI	TON	26.45
1/7/2012	1009564	0003610	99661623001	LEE & RYAN ENVIRONMENTAL	136-USEPAREGIONV	T42545	105840WI	18	Spwaste Solid Oth-Tons	Special Waste Solid Other	WI	TON	20.93
1/7/2012	1009565	0003610	99661623001	LEE & RYAN ENVIRONMENTAL	136-USEPAREGIONV	T42546	105840WI	80	Spwaste Solid Oth-Tons	Special Waste Solid Other	WI	TON	24.27
1/7/2012	1009566	0003610	99661623001	LEE & RYAN ENVIRONMENTAL	136-USEPAREGIONV	T42547	105840WI	BEL15	Spwaste Solid Oth-Tons	Special Waste Solid Other	WI	TON	21.7
1/7/2012	1009567	0003610	99661623001	LEE & RYAN ENVIRONMENTAL	136-USEPAREGIONV	T42548	105840WI	33	Spwaste Solid Oth-Tons	Special Waste Solid Other	WI	TON	24.35
1/9/2012	1009594	0003610	99661623001	LEE & RYAN ENVIRONMENTAL	136-USEPAREGIONV	T42549	105840WI	T2	Spwaste Solid Oth-Tons	Special Waste Solid Other	WI	TON	26.18
1/9/2012	1009595	0003610	99661623001	LEE & RYAN ENVIRONMENTAL	136-USEPAREGIONV	T42550	105840WI	W303	Spwaste Solid Oth-Tons	Special Waste Solid Other	WI	TON	13.78
1/9/2012	1009597	0003610	99661623001	LEE & RYAN ENVIRONMENTAL	136-USEPAREGIONV	T42552	105840WI	82	Spwaste Solid Oth-Tons	Special Waste Solid Other	WI	TON	13.72
1/9/2012	1009603	0003610	99661623001	LEE & RYAN ENVIRONMENTAL	136-USEPAREGIONV	T42554	105840WI	85	Spwaste Solid Oth-Tons	Special Waste Solid Other	WI	TON	11.64
1/9/2012	1009604	0003610	99661623001	LEE & RYAN ENVIRONMENTAL	136-USEPAREGIONV	T42553	105840WI	70	Spwaste Solid Oth-Tons	Special Waste Solid Other	WI	TON	23.52
1/9/2012	1009610	0003610	99661623001	LEE & RYAN ENVIRONMENTAL	136-USEPAREGIONV	T42555	105840WI	81	Spwaste Solid Oth-Tons	Special Waste Solid Other	WI	TON	15.24
1/9/2012	1009614	0003610	99661623001	LEE & RYAN ENVIRONMENTAL	136-USEPAREGIONV	T42556	105840WI	80	Spwaste Solid Oth-Tons	Special Waste Solid Other	WI	TON	15.25
1/9/2012	1009616	0003610	99661623001	LEE & RYAN ENVIRONMENTAL	136-USEPAREGIONV	T42557	105840WI	33	Spwaste Solid Oth-Tons	Special Waste Solid Other	WI	TON	13.23
1/9/2012	1009620	0003610	99661623001	LEE & RYAN ENVIRONMENTAL	136-USEPAREGIONV	T42558	105840WI	84	Spwaste Solid Oth-Tons	Special Waste Solid Other	WI	TON	12.83
1/9/2012	1009626	0003610	99661623001	LEE & RYAN ENVIRONMENTAL	136-USEPAREGIONV	T42559	105840WI	83	Spwaste Solid Oth-Tons	Special Waste Solid Other	WI	TON	21.66
1/9/2012	1009627	0003610	99661623001	LEE & RYAN ENVIRONMENTAL	136-USEPAREGIONV	T42560	105840WI	686	Spwaste Solid Oth-Tons	Special Waste Solid Other	WI	TON	23.29
1/9/2012	1009630	0003610	99661623001	LEE & RYAN ENVIRONMENTAL	136-USEPAREGIONV	T42561	105840WI	T2	Spwaste Solid Oth-Tons	Special Waste Solid Other	WI	TON	18.99
1/9/2012	1009632	0003610	99661623001	LEE & RYAN ENVIRONMENTAL	136-USEPAREGIONV	42562	105840WI	W303	Spwaste Solid Oth-Tons	Special Waste Solid Other	WI	TON	20.48
1/9/2012	1009633	0003610	99661623001	LEE & RYAN ENVIRONMENTAL	136-USEPAREGIONV	42563	105840WI	82	Spwaste Solid Oth-Tons	Special Waste Solid Other	WI	TON	18.61
1/9/2012	1009638	0003610	99661623001	LEE & RYAN ENVIRONMENTAL	136-USEPAREGIONV	42564	105840WI	85	Spwaste Solid Oth-Tons	Special Waste Solid Other	WI	TON	20.41
1/9/2012	1009640	0003610	99661623001	LEE & RYAN ENVIRONMENTAL	136-USEPAREGIONV	42565	105840WI	70	Spwaste Solid Oth-Tons	Special Waste Solid Other	WI	TON	20.75
1/9/2012	1009648	0003610	99661623001	LEE & RYAN ENVIRONMENTAL	136-USEPAREGIONV	42566	105840WI	81	Spwaste Solid Oth-Tons	Special Waste Solid Other	WI	TON	18.63
1/9/2012	1009654	0003610	99661623001	LEE & RYAN ENVIRONMENTAL	136-USEPAREGIONV	42567	105840WI	80	Spwaste Solid Oth-Tons	Special Waste Solid Other	WI	TON	21.97
1/9/2012	1009657	0003610	99661623001	LEE & RYAN ENVIRONMENTAL	136-USEPAREGIONV	42568	105840WI	33	Spwaste Solid Oth-Tons	Special Waste Solid Other	WI	TON	24.85

Ticket Date	Ticket ID	Cust Code	MAS Unique ID	Customer	Generator	Manifest	Profile	Truck	Material	Material Description	Origin	Rate Unit	Tons
1/9/2012	1009658	0003610	99661623001	LEE & RYAN ENVIRONMENTAL	136-USEPAREGIONV	34964	105840WI	84	Spwaste Solid Oth-Tons	Special Waste Solid Other	WI	TON	15.8
1/9/2012	1009660	0003610	99661623001	LEE & RYAN ENVIRONMENTAL	136-USEPAREGIONV	34965	105840WI	RR61	Spwaste Solid Oth-Tons	Special Waste Solid Other	WI	TON	13.63
1/9/2012	1009662	0003610	99661623001	LEE & RYAN ENVIRONMENTAL	136-USEPAREGIONV	34966	105840WI	83	Spwaste Solid Oth-Tons	Special Waste Solid Other	WI	TON	15.71
1/9/2012	1009667	0003610	99661623001	LEE & RYAN ENVIRONMENTAL	136-USEPAREGIONV	34967	105840WI	686	Spwaste Solid Oth-Tons	Special Waste Solid Other	WI	TON	17.38
1/9/2012	1009669	0003610	99661623001	LEE & RYAN ENVIRONMENTAL	136-USEPAREGIONV	34968	105840WI	T2	Spwaste Solid Oth-Tons	Special Waste Solid Other	WI	TON	17.31
1/9/2012	1009678	0003610	99661623001	LEE & RYAN ENVIRONMENTAL	136-USEPAREGIONV	34969	105840WI	W303	Spwaste Solid Oth-Tons	Special Waste Solid Other	WI	TON	16.13
1/9/2012	1009679	0003610	99661623001	LEE & RYAN ENVIRONMENTAL	136-USEPAREGIONV	34970	105840WI	82	Spwaste Solid Oth-Tons	Special Waste Solid Other	WI	TON	21.65
1/9/2012	1009684	0003610	99661623001	LEE & RYAN ENVIRONMENTAL	136-USEPAREGIONV	34971	105840WI	85	Spwaste Solid Oth-Tons	Special Waste Solid Other	WI	TON	18.24
1/9/2012	1009686	0003610	99661623001	LEE & RYAN ENVIRONMENTAL	136-USEPAREGIONV	34972	105840WI	70	Spwaste Solid Oth-Tons	Special Waste Solid Other	WI	TON	22.43
1/9/2012	1009691	0003610	99661623001	LEE & RYAN ENVIRONMENTAL	136-USEPAREGIONV	34973	105840WI	99	Spwaste Solid Oth-Tons	Special Waste Solid Other	WI	TON	18.93
1/9/2012	1009693	0003610	99661623001	LEE & RYAN ENVIRONMENTAL	136-USEPAREGIONV	34974	105840WI	81	Spwaste Solid Oth-Tons	Special Waste Solid Other	WI	TON	17.58
1/9/2012	1009698	0003610	99661623001	LEE & RYAN ENVIRONMENTAL	136-USEPAREGIONV	34975	105840WI	33	Spwaste Solid Oth-Tons	Special Waste Solid Other	WI	TON	20.04
1/9/2012	1009704	0003610	99661623001	LEE & RYAN ENVIRONMENTAL	136-USEPAREGIONV	34976	105840WI	84	Spwaste Solid Oth-Tons	Special Waste Solid Other	WI	TON	15.75
1/9/2012	1009709	0003610	99661623001	LEE & RYAN ENVIRONMENTAL	136-USEPAREGIONV	34977	105840WI	RR61	Spwaste Solid Oth-Tons	Special Waste Solid Other	WI	TON	14.78
1/9/2012	1009714	0003610	99661623001	LEE & RYAN ENVIRONMENTAL	136-USEPAREGIONV	34978	105840WI	83	Spwaste Solid Oth-Tons	Special Waste Solid Other	WI	TON	18.03
1/9/2012	1009716	0003610	99661623001	LEE & RYAN ENVIRONMENTAL	136-USEPAREGIONV	34979	105840WI	686	Spwaste Solid Oth-Tons	Special Waste Solid Other	WI	TON	17.59
1/9/2012	1009720	0003610	99661623001	LEE & RYAN ENVIRONMENTAL	136-USEPAREGIONV	34980	105840WI	T2	Spwaste Solid Oth-Tons	Special Waste Solid Other	WI	TON	16.34
1/9/2012	1009722	0003610	99661623001	LEE & RYAN ENVIRONMENTAL	136-USEPAREGIONV	34981	105840WI	W303	Spwaste Solid Oth-Tons	Special Waste Solid Other	WI	TON	17.1
1/9/2012	1009726	0003610	99661623001	LEE & RYAN ENVIRONMENTAL	136-USEPAREGIONV	34982	105840WI	70	Spwaste Solid Oth-Tons	Special Waste Solid Other	WI	TON	17.12
1/9/2012	1009728	0003610	99661623001	LEE & RYAN ENVIRONMENTAL	136-USEPAREGIONV	34983	105840WI	82	Spwaste Solid Oth-Tons	Special Waste Solid Other	WI	TON	19.02
1/9/2012	1009734	0003610	99661623001	LEE & RYAN ENVIRONMENTAL	136-USEPAREGIONV	34984	105840WI	85	Spwaste Solid Oth-Tons	Special Waste Solid Other	WI	TON	16.86
1/9/2012	1009739	0003610	99661623001	LEE & RYAN ENVIRONMENTAL	136-USEPAREGIONV	34985	105840WI	99	Spwaste Solid Oth-Tons	Special Waste Solid Other	WI	TON	19.16
1/9/2012	1009742	0003610	99661623001	LEE & RYAN ENVIRONMENTAL	136-USEPAREGIONV	34986	105840WI	81	Spwaste Solid Oth-Tons	Special Waste Solid Other	WI	TON	18.63
1/9/2012	1009744	0003610	99661623001	LEE & RYAN ENVIRONMENTAL	136-USEPAREGIONV	34987	105840WI	33	Spwaste Solid Oth-Tons	Special Waste Solid Other	WI	TON	19.49
1/9/2012	1009751	0003610	99661623001	LEE & RYAN ENVIRONMENTAL	136-USEPAREGIONV	34956	105840WI	80	Spwaste Solid Oth-Tons	Special Waste Solid Other	WI	TON	19.69
1/9/2012	1009755	0003610	99661623001	LEE & RYAN ENVIRONMENTAL	136-USEPAREGIONV	34957	105840WI	84	Spwaste Solid Oth-Tons	Special Waste Solid Other	WI	TON	21.16
1/9/2012	1009760	0003610	99661623001	LEE & RYAN ENVIRONMENTAL	136-USEPAREGIONV	34958	105840WI	RR61	Spwaste Solid Oth-Tons	Special Waste Solid Other	WI	TON	22.55
1/9/2012	1009762	0003610	99661623001	LEE & RYAN ENVIRONMENTAL	136-USEPAREGIONV	34959	105840WI	83	Spwaste Solid Oth-Tons	Special Waste Solid Other	WI	TON	23.63
1/9/2012	1009764	0003610	99661623001	LEE & RYAN ENVIRONMENTAL	136-USEPAREGIONV	34960	105840WI	686	Spwaste Solid Oth-Tons	Special Waste Solid Other	WI	TON	24.51
1/9/2012	1009768	0003610	99661623001	LEE & RYAN ENVIRONMENTAL	136-USEPAREGIONV	34961	105840WI	T2	Spwaste Solid Oth-Tons	Special Waste Solid Other	WI	TON	21.98
1/9/2012	1009774	0003610	99661623001	LEE & RYAN ENVIRONMENTAL	136-USEPAREGIONV	34962	105840WI	W303	Spwaste Solid Oth-Tons	Special Waste Solid Other	WI	TON	21.88
1/9/2012	1009777	0003610	99661623001	LEE & RYAN ENVIRONMENTAL	136-USEPAREGIONV	34963	105840WI	70	Spwaste Solid Oth-Tons	Special Waste Solid Other	WI	TON	23.39
1/9/2012	1009780	0003610	99661623001	LEE & RYAN ENVIRONMENTAL	136-USEPAREGIONV	34946	105840WI	82	Spwaste Solid Oth-Tons	Special Waste Solid Other	WI	TON	20.64
1/9/2012	1009784	0003610	99661623001	LEE & RYAN ENVIRONMENTAL	136-USEPAREGIONV	34947	105840WI	85	Spwaste Solid Oth-Tons	Special Waste Solid Other	WI	TON	21.47
1/9/2012	1009786	0003610	99661623001	LEE & RYAN ENVIRONMENTAL	136-USEPAREGIONV	34948	105840WI	99	Spwaste Solid Oth-Tons	Special Waste Solid Other	WI	TON	20.02
1/9/2012	1009788	0003610	99661623001	LEE & RYAN ENVIRONMENTAL	136-USEPAREGIONV	T34949	105840WI	81	Spwaste Solid Oth-Tons	Special Waste Solid Other	WI	TON	21.57
1/9/2012	1009789	0003610	99661623001	LEE & RYAN ENVIRONMENTAL	136-USEPAREGIONV	T34950	105840WI	33	Spwaste Solid Oth-Tons	Special Waste Solid Other	WI	TON	20.2
1/9/2012	1009793	0003610	99661623001	LEE & RYAN ENVIRONMENTAL	136-USEPAREGIONV	T34951	105840WI	80	Spwaste Solid Oth-Tons	Special Waste Solid Other	WI	TON	21.86
1/9/2012	1009798	0003610	99661623001	LEE & RYAN ENVIRONMENTAL	136-USEPAREGIONV	T34952	105840WI	84	Spwaste Solid Oth-Tons	Special Waste Solid Other	WI	TON	21.57
1/9/2012	1009803	0003610	99661623001	LEE & RYAN ENVIRONMENTAL	136-USEPAREGIONV	T34953	105840WI	61	Spwaste Solid Oth-Tons	Special Waste Solid Other	WI	TON	18.84
1/9/2012	1009806	0003610	99661623001	LEE & RYAN ENVIRONMENTAL	136-USEPAREGIONV	T34954	105840WI	83	Spwaste Solid Oth-Tons	Special Waste Solid Other	WI	TON	23.71
1/9/2012	1009809	0003610	99661623001	LEE & RYAN ENVIRONMENTAL	136-USEPAREGIONV	34955	105840WI	686	Spwaste Solid Oth-Tons	Special Waste Solid Other	WI	TON	21.17
1/9/2012	1009815	0003610	99661623001	LEE & RYAN ENVIRONMENTAL	136-USEPAREGIONV	34870	105840WI	T2	Spwaste Solid Oth-Tons	Special Waste Solid Other	WI	TON	20.69

Ticket Date	Ticket ID	Cust Code	MAS Unique ID	Customer	Generator	Manifest	Profile	Truck	Material	Material Description	Origin	Rate Unit	Tons
1/9/2012	1009820	0003610	99661623001	LEE & RYAN ENVIRONMENTAL	136-USEPAREGIONV	34871	105840WI	70	Spwaste Solid Oth-Tons	Special Waste Solid Other	WI	TON	23.35
1/9/2012	1009830	0003610	99661623001	LEE & RYAN ENVIRONMENTAL	136-USEPAREGIONV	34872	105840WI	W303	Spwaste Solid Oth-Tons	Special Waste Solid Other	WI	TON	25.01
1/9/2012	1009832	0003610	99661623001	LEE & RYAN ENVIRONMENTAL	136-USEPAREGIONV	34873	105840WI	82	Spwaste Solid Oth-Tons	Special Waste Solid Other	WI	TON	24.62
1/9/2012	1009839	0003610	99661623001	LEE & RYAN ENVIRONMENTAL	136-USEPAREGIONV	34874	105840WI	85	Spwaste Solid Oth-Tons	Special Waste Solid Other	WI	TON	24.9
1/9/2012	1009841	0003610	99661623001	LEE & RYAN ENVIRONMENTAL	136-USEPAREGIONV	34875	105840WI	99	Spwaste Solid Oth-Tons	Special Waste Solid Other	WI	TON	21.14
1/9/2012	1009842	0003610	99661623001	LEE & RYAN ENVIRONMENTAL	136-USEPAREGIONV	34876	105840WI	81	Spwaste Solid Oth-Tons	Special Waste Solid Other	WI	TON	22.32
1/9/2012	1009847	0003610	99661623001	LEE & RYAN ENVIRONMENTAL	136-USEPAREGIONV	34877	105840WI	33	Spwaste Solid Oth-Tons	Special Waste Solid Other	WI	TON	23.97
1/9/2012	1009850	0003610	99661623001	LEE & RYAN ENVIRONMENTAL	136-USEPAREGIONV	34878	105840WI	80	Spwaste Solid Oth-Tons	Special Waste Solid Other	WI	TON	12.76
1/9/2012	1009851	0003610	99661623001	LEE & RYAN ENVIRONMENTAL	136-USEPAREGIONV	34879	105840WI	84	Spwaste Solid Oth-Tons	Special Waste Solid Other	WI	TON	23.14
1/9/2012	1009854	0003610	99661623001	LEE & RYAN ENVIRONMENTAL	136-USEPAREGIONV	34880	105840WI	RR61	Spwaste Solid Oth-Tons	Special Waste Solid Other	WI	TON	22.12
1/9/2012	1009860	0003610	99661623001	LEE & RYAN ENVIRONMENTAL	136-USEPAREGIONV	34881	105840WI	83	Spwaste Solid Oth-Tons	Special Waste Solid Other	WI	TON	27.14
1/9/2012	1009867	0003610	99661623001	LEE & RYAN ENVIRONMENTAL	136-USEPAREGIONV	34883	105840WI	686	Spwaste Solid Oth-Tons	Special Waste Solid Other	WI	TON	21.95
1/9/2012	1009872	0003610	99661623001	LEE & RYAN ENVIRONMENTAL	136-USEPAREGIONV	T34884	105840WI	T2	Spwaste Solid Oth-Tons	Special Waste Solid Other	WI	TON	25.39
1/9/2012	1009876	0003610	99661623001	LEE & RYAN ENVIRONMENTAL	136-USEPAREGIONV	34882	105840WI	70	Spwaste Solid Oth-Tons	Special Waste Solid Other	WI	TON	25.92
1/9/2012	1009890	0003610	99661623001	LEE & RYAN ENVIRONMENTAL	136-USEPAREGIONV	34885	105840WI	W303	Spwaste Solid Oth-Tons	Special Waste Solid Other	WI	TON	24.82
1/9/2012	1009893	0003610	99661623001	LEE & RYAN ENVIRONMENTAL	136-USEPAREGIONV	34886	105840WI	82	Spwaste Solid Oth-Tons	Special Waste Solid Other	WI	TON	26.38
1/9/2012	1009908	0003610	99661623001	LEE & RYAN ENVIRONMENTAL	136-USEPAREGIONV	34887	105840WI	85	Spwaste Solid Oth-Tons	Special Waste Solid Other	WI	TON	27.65
1/9/2012	1009911	0003610	99661623001	LEE & RYAN ENVIRONMENTAL	136-USEPAREGIONV	34888	105840WI	99	Spwaste Solid Oth-Tons	Special Waste Solid Other	WI	TON	23.7
1/9/2012	1009918	0003610	99661623001	LEE & RYAN ENVIRONMENTAL	136-USEPAREGIONV	34889	105840WI	81	Spwaste Solid Oth-Tons	Special Waste Solid Other	WI	TON	25.87
1/9/2012	1009922	0003610	99661623001	LEE & RYAN ENVIRONMENTAL	136-USEPAREGIONV	34890	105840WI	33	Spwaste Solid Oth-Tons	Special Waste Solid Other	WI	TON	23.79
1/9/2012	1009928	0003610	99661623001	LEE & RYAN ENVIRONMENTAL	136-USEPAREGIONV	34891	105840WI	80	Spwaste Solid Oth-Tons	Special Waste Solid Other	WI	TON	24.56
1/9/2012	1009941	0003610	99661623001	LEE & RYAN ENVIRONMENTAL	136-USEPAREGIONV	34892	105840WI	84	Spwaste Solid Oth-Tons	Special Waste Solid Other	WI	TON	23.68
1/9/2012	1009950	0003610	99661623001	LEE & RYAN ENVIRONMENTAL	136-USEPAREGIONV	34893	105840WI	RR61	Spwaste Solid Oth-Tons	Special Waste Solid Other	WI	TON	22.08
1/9/2012	1009952	0003610	99661623001	LEE & RYAN ENVIRONMENTAL	136-USEPAREGIONV	34894	105840WI	83	Spwaste Solid Oth-Tons	Special Waste Solid Other	WI	TON	21.87
1/9/2012	1009956	0003610	99661623001	LEE & RYAN ENVIRONMENTAL	136-USEPAREGIONV	34895	105840WI	686	Spwaste Solid Oth-Tons	Special Waste Solid Other	WI	TON	21.23
1/9/2012	1009968	0003610	99661623001	LEE & RYAN ENVIRONMENTAL	136-USEPAREGIONV	34896	105840WI	T2	Spwaste Solid Oth-Tons	Special Waste Solid Other	WI	TON	21
1/9/2012	1009971	0003610	99661623001	LEE & RYAN ENVIRONMENTAL	136-USEPAREGIONV	34897	105840WI	W303	Spwaste Solid Oth-Tons	Special Waste Solid Other	WI	TON	20.17
1/9/2012	1009976	0003610	99661623001	LEE & RYAN ENVIRONMENTAL	136-USEPAREGIONV	34898	105840WI	82	Spwaste Solid Oth-Tons	Special Waste Solid Other	WI	TON	21.28
1/9/2012	1009985	0003610	99661623001	LEE & RYAN ENVIRONMENTAL	136-USEPAREGIONV	34899	105840WI	70	Spwaste Solid Oth-Tons	Special Waste Solid Other	WI	TON	22.98
1/9/2012	1009988	0003610	99661623001	LEE & RYAN ENVIRONMENTAL	136-USEPAREGIONV	34900	105840WI	99	Spwaste Solid Oth-Tons	Special Waste Solid Other	WI	TON	22.92
1/9/2012	1009996	0003610	99661623001	LEE & RYAN ENVIRONMENTAL	136-USEPAREGIONV	34901	105840WI	85	Spwaste Solid Oth-Tons	Special Waste Solid Other	WI	TON	23.48
1/9/2012	1010001	0003610	99661623001	LEE & RYAN ENVIRONMENTAL	136-USEPAREGIONV	34902	105840WI	81	Spwaste Solid Oth-Tons	Special Waste Solid Other	WI	TON	21.6
1/9/2012	1010009	0003610	99661623001	LEE & RYAN ENVIRONMENTAL	136-USEPAREGIONV	34903	105840WI	33	Spwaste Solid Oth-Tons	Special Waste Solid Other	WI	TON	22.7
1/9/2012	1010014	0003610	99661623001	LEE & RYAN ENVIRONMENTAL	136-USEPAREGIONV	34904	105840WI	80	Spwaste Solid Oth-Tons	Special Waste Solid Other	WI	TON	23.01
1/9/2012	1010020	0003610	99661623001	LEE & RYAN ENVIRONMENTAL	136-USEPAREGIONV	34905	105840WI	84	Spwaste Solid Oth-Tons	Special Waste Solid Other	WI	TON	24.36
1/9/2012	1010022	0003610	99661623001	LEE & RYAN ENVIRONMENTAL	136-USEPAREGIONV	34906	105840WI	RR61	Spwaste Solid Oth-Tons	Special Waste Solid Other	WI	TON	21.68
1/9/2012	1010023	0003610	99661623001	LEE & RYAN ENVIRONMENTAL	136-USEPAREGIONV	34907	105840WI	83	Spwaste Solid Oth-Tons	Special Waste Solid Other	WI	TON	23.44
1/9/2012	1010024	0003610	99661623001	LEE & RYAN ENVIRONMENTAL	136-USEPAREGIONV	34908	105840WI	686	Spwaste Solid Oth-Tons	Special Waste Solid Other	WI	TON	18.54
1/10/2012	1010063	0003610	99661623001	LEE & RYAN ENVIRONMENTAL	136-USEPAREGIONV	T34909	105840WI	70	Spwaste Solid Oth-Tons	Special Waste Solid Other	WI	TON	19.68
1/10/2012	1010069	0003610	99661623001	LEE & RYAN ENVIRONMENTAL	136-USEPAREGIONV	T34910	105840WI	81	Spwaste Solid Oth-Tons	Special Waste Solid Other	WI	TON	22.84
1/10/2012	1010072	0003610	99661623001	LEE & RYAN ENVIRONMENTAL	136-USEPAREGIONV	T34911	105840WI	83	Spwaste Solid Oth-Tons	Special Waste Solid Other	WI	TON	23.05
1/10/2012	1010076	0003610	99661623001	LEE & RYAN ENVIRONMENTAL	136-USEPAREGIONV	T34912	105840WI	99	Spwaste Solid Oth-Tons	Special Waste Solid Other	WI	TON	20.51
1/10/2012	1010081	0003610	99661623001	LEE & RYAN ENVIRONMENTAL	136-USEPAREGIONV	T34913	105840WI	80	Spwaste Solid Oth-Tons	Special Waste Solid Other	WI	TON	20.51

Ticket Date	Ticket ID	Cust Code	MAS Unique ID	Customer	Generator	Manifest	Profile	Truck	Material	Material Description	Origin	Rate Unit	Tons
1/10/2012	1010085	0003610	99661623001	LEE & RYAN ENVIRONMENTAL	136-USEPAREGIONV	T34914	105840WI	84	Spwaste Solid Oth-Tons	Special Waste Solid Other	WI	TON	23.55
1/10/2012	1010089	0003610	99661623001	LEE & RYAN ENVIRONMENTAL	136-USEPAREGIONV	34915	105840WI	82	Spwaste Solid Oth-Tons	Special Waste Solid Other	WI	TON	18.84
1/10/2012	1010097	0003610	99661623001	LEE & RYAN ENVIRONMENTAL	136-USEPAREGIONV	34916	105840WI	85	Spwaste Solid Oth-Tons	Special Waste Solid Other	WI	TON	20.82
1/10/2012	1010108	0003610	99661623001	LEE & RYAN ENVIRONMENTAL	136-USEPAREGIONV	34917	105840WI	70	Spwaste Solid Oth-Tons	Special Waste Solid Other	WI	TON	21.18
1/10/2012	1010112	0003610	99661623001	LEE & RYAN ENVIRONMENTAL	136-USEPAREGIONV	34918	105840WI	81	Spwaste Solid Oth-Tons	Special Waste Solid Other	WI	TON	20.52
1/10/2012	1010114	0003610	99661623001	LEE & RYAN ENVIRONMENTAL	136-USEPAREGIONV	34919	105840WI	83	Spwaste Solid Oth-Tons	Special Waste Solid Other	WI	TON	23.6
1/10/2012	1010118	0003610	99661623001	LEE & RYAN ENVIRONMENTAL	136-USEPAREGIONV	34920	105840WI	99	Spwaste Solid Oth-Tons	Special Waste Solid Other	WI	TON	21.19
1/10/2012	1010125	0003610	99661623001	LEE & RYAN ENVIRONMENTAL	136-USEPAREGIONV	34921	105840WI	80	Spwaste Solid Oth-Tons	Special Waste Solid Other	WI	TON	22.9
1/10/2012	1010133	0003610	99661623001	LEE & RYAN ENVIRONMENTAL	136-USEPAREGIONV	34922	105840WI	82	Spwaste Solid Oth-Tons	Special Waste Solid Other	WI	TON	24.18
1/10/2012	1010138	0003610	99661623001	LEE & RYAN ENVIRONMENTAL	136-USEPAREGIONV	34923	105840WI	84	Spwaste Solid Oth-Tons	Special Waste Solid Other	WI	TON	23.51
1/10/2012	1010145	0003610	99661623001	LEE & RYAN ENVIRONMENTAL	136-USEPAREGIONV	34924	105840WI	85	Spwaste Solid Oth-Tons	Special Waste Solid Other	WI	TON	22.96
1/10/2012	1010152	0003610	99661623001	LEE & RYAN ENVIRONMENTAL	136-USEPAREGIONV	34925	105840WI	70	Spwaste Solid Oth-Tons	Special Waste Solid Other	WI	TON	22.61
1/10/2012	1010159	0003610	99661623001	LEE & RYAN ENVIRONMENTAL	136-USEPAREGIONV	34926	105840WI	81	Spwaste Solid Oth-Tons	Special Waste Solid Other	WI	TON	22.56
1/10/2012	1010166	0003610	99661623001	LEE & RYAN ENVIRONMENTAL	136-USEPAREGIONV	34927	105840WI	83	Spwaste Solid Oth-Tons	Special Waste Solid Other	WI	TON	22.84
1/10/2012	1010169	0003610	99661623001	LEE & RYAN ENVIRONMENTAL	136-USEPAREGIONV	34928	105840WI	99	Spwaste Solid Oth-Tons	Special Waste Solid Other	WI	TON	20.85
1/10/2012	1010171	0003610	99661623001	LEE & RYAN ENVIRONMENTAL	136-USEPAREGIONV	34929	105840WI	80	Spwaste Solid Oth-Tons	Special Waste Solid Other	WI	TON	19.21
1/10/2012	1010183	0003610	99661623001	LEE & RYAN ENVIRONMENTAL	136-USEPAREGIONV	34930	105840WI	85	Spwaste Solid Oth-Tons	Special Waste Solid Other	WI	TON	22.71
1/10/2012	1010184	0003610	99661623001	LEE & RYAN ENVIRONMENTAL	136-USEPAREGIONV	34931	105840WI	70	Spwaste Solid Oth-Tons	Special Waste Solid Other	WI	TON	20.1
1/10/2012	1010205	0003610	99661623001	LEE & RYAN ENVIRONMENTAL	136-USEPAREGIONV	34932	105840WI	81	Spwaste Solid Oth-Tons	Special Waste Solid Other	WI	TON	19.78
1/10/2012	1010215	0003610	99661623001	LEE & RYAN ENVIRONMENTAL	136-USEPAREGIONV	34933	105840WI	82	Spwaste Solid Oth-Tons	Special Waste Solid Other	WI	TON	19.44
1/10/2012	1010240	0003610	99661623001	LEE & RYAN ENVIRONMENTAL	136-USEPAREGIONV	34935	105840WI	83	Spwaste Solid Oth-Tons	Special Waste Solid Other	WI	TON	23.55
1/10/2012	1010251	0003610	99661623001	LEE & RYAN ENVIRONMENTAL	136-USEPAREGIONV	34936	105840WI	80	Spwaste Solid Oth-Tons	Special Waste Solid Other	WI	TON	21.42
1/10/2012	1010253	0003610	99661623001	LEE & RYAN ENVIRONMENTAL	136-USEPAREGIONV	34937	105840WI	99	Spwaste Solid Oth-Tons	Special Waste Solid Other	WI	TON	19.81
1/10/2012	1010264	0003610	99661623001	LEE & RYAN ENVIRONMENTAL	136-USEPAREGIONV	34938	105840WI	85	Spwaste Solid Oth-Tons	Special Waste Solid Other	WI	TON	24.22
1/10/2012	1010274	0003610	99661623001	LEE & RYAN ENVIRONMENTAL	136-USEPAREGIONV	T34934	105840WI	84	Spwaste Solid Oth-Tons	Special Waste Solid Other	WI	TON	18.86
1/10/2012	1010276	0003610	99661623001	LEE & RYAN ENVIRONMENTAL	136-USEPAREGIONV	T34939	105840WI	81	Spwaste Solid Oth-Tons	Special Waste Solid Other	WI	TON	21.64
1/10/2012	1010282	0003610	99661623001	LEE & RYAN ENVIRONMENTAL	136-USEPAREGIONV	T34940	105840WI	82	Spwaste Solid Oth-Tons	Special Waste Solid Other	WI	TON	21.49
1/10/2012	1010286	0003610	99661623001	LEE & RYAN ENVIRONMENTAL	136-USEPAREGIONV	T34941	105840WI	80	Spwaste Solid Oth-Tons	Special Waste Solid Other	WI	TON	25.58
1/10/2012	1010290	0003610	99661623001	LEE & RYAN ENVIRONMENTAL	136-USEPAREGIONV	34942	105840WI	99	Spwaste Solid Oth-Tons	Special Waste Solid Other	WI	TON	21.69
1/10/2012	1010293	0003610	99661623001	LEE & RYAN ENVIRONMENTAL	136-USEPAREGIONV	34943	105840WI	83	Spwaste Solid Oth-Tons	Special Waste Solid Other	WI	TON	25.4
1/10/2012	1010301	0003610	99661623001	LEE & RYAN ENVIRONMENTAL	136-USEPAREGIONV	34944	105840WI	85	Spwaste Solid Oth-Tons	Special Waste Solid Other	WI	TON	25.95
1/10/2012	1010310	0003610	99661623001	LEE & RYAN ENVIRONMENTAL	136-USEPAREGIONV	34945	105840WI	70	Spwaste Solid Oth-Tons	Special Waste Solid Other	WI	TON	25.12
1/10/2012	1010312	0003610	99661623001	LEE & RYAN ENVIRONMENTAL	136-USEPAREGIONV	34837	105840WI	81	Spwaste Solid Oth-Tons	Special Waste Solid Other	WI	TON	25.05
1/10/2012	1010320	0003610	99661623001	LEE & RYAN ENVIRONMENTAL	136-USEPAREGIONV	34838	105840WI	84	Spwaste Solid Oth-Tons	Special Waste Solid Other	WI	TON	24.35
1/10/2012	1010324	0003610	99661623001	LEE & RYAN ENVIRONMENTAL	136-USEPAREGIONV	34839	105840WI	82	Spwaste Solid Oth-Tons	Special Waste Solid Other	WI	TON	24.88
1/10/2012	1010329	0003610	99661623001	LEE & RYAN ENVIRONMENTAL	136-USEPAREGIONV	34840	105840WI	80	Spwaste Solid Oth-Tons	Special Waste Solid Other	WI	TON	25.38
1/10/2012	1010330	0003610	99661623001	LEE & RYAN ENVIRONMENTAL	136-USEPAREGIONV	34841	105840WI	83	Spwaste Solid Oth-Tons	Special Waste Solid Other	WI	TON	29.22
1/10/2012	1010341	0003610	99661623001	LEE & RYAN ENVIRONMENTAL	136-USEPAREGIONV	34842	105840WI	85	Spwaste Solid Oth-Tons	Special Waste Solid Other	WI	TON	24.7
1/10/2012	1010357	0003610	99661623001	LEE & RYAN ENVIRONMENTAL	136-USEPAREGIONV	34843	105840WI	81	Spwaste Solid Oth-Tons	Special Waste Solid Other	WI	TON	23.34
1/10/2012	1010365	0003610	99661623001	LEE & RYAN ENVIRONMENTAL	136-USEPAREGIONV	34844	105840WI	70	Spwaste Solid Oth-Tons	Special Waste Solid Other	WI	TON	24.36
1/10/2012	1010370	0003610	99661623001	LEE & RYAN ENVIRONMENTAL	136-USEPAREGIONV	34845	105840WI	84	Spwaste Solid Oth-Tons	Special Waste Solid Other	WI	TON	23.51
1/10/2012	1010384	0003610	99661623001	LEE & RYAN ENVIRONMENTAL	136-USEPAREGIONV	34846	105840WI	80	Spwaste Solid Oth-Tons	Special Waste Solid Other	WI	TON	25
1/10/2012	1010392	0003610	99661623001	LEE & RYAN ENVIRONMENTAL	136-USEPAREGIONV	34847	105840WI	83	Spwaste Solid Oth-Tons	Special Waste Solid Other	WI	TON	24.31

Ticket Date	Ticket ID	Cust Code	MAS Unique ID	Customer	Generator	Manifest	Profile	Truck	Material	Material Description	Origin	Rate Unit	Tons
1/10/2012	1010399	0003610	99661623001	LEE & RYAN ENVIRONMENTAL	136-USEPAREGIONV	34848	105840WI	85	Spwaste Solid Oth-Tons	Special Waste Solid Other	WI	TON	22.86
1/10/2012	1010400	0003610	99661623001	LEE & RYAN ENVIRONMENTAL	136-USEPAREGIONV	34849	105840WI	82	Spwaste Solid Oth-Tons	Special Waste Solid Other	WI	TON	13.39
1/10/2012	1010411	0003610	99661623001	LEE & RYAN ENVIRONMENTAL	136-USEPAREGIONV	34850	105840WI	81	Spwaste Solid Oth-Tons	Special Waste Solid Other	WI	TON	22.53
1/10/2012	1010417	0003610	99661623001	LEE & RYAN ENVIRONMENTAL	136-USEPAREGIONV	34851	105840WI	70	Spwaste Solid Oth-Tons	Special Waste Solid Other	WI	TON	22.12
1/10/2012	1010426	0003610	99661623001	LEE & RYAN ENVIRONMENTAL	136-USEPAREGIONV	34852	105840WI	82	Spwaste Solid Oth-Tons	Special Waste Solid Other	WI	TON	25.23
1/10/2012	1010430	0003610	99661623001	LEE & RYAN ENVIRONMENTAL	136-USEPAREGIONV	34853	105840WI	83	Spwaste Solid Oth-Tons	Special Waste Solid Other	WI	TON	25.33
1/10/2012	1010441	0003610	99661623001	LEE & RYAN ENVIRONMENTAL	136-USEPAREGIONV	34854	105840WI	81	Spwaste Solid Oth-Tons	Special Waste Solid Other	WI	TON	21.77
1/11/2012	1010475	0003610	99661623001	LEE & RYAN ENVIRONMENTAL	136-USEPAREGIONV	T34856	105840WI	82	Spwaste Solid Oth-Tons	Special Waste Solid Other	WI	TON	23.67
1/11/2012	1010483	0003610	99661623001	LEE & RYAN ENVIRONMENTAL	136-USEPAREGIONV	T34857	105840WI	84	Spwaste Solid Oth-Tons	Special Waste Solid Other	WI	TON	19.87
1/11/2012	1010489	0003610	99661623001	LEE & RYAN ENVIRONMENTAL	136-USEPAREGIONV	T34858	105840WI	81	Spwaste Solid Oth-Tons	Special Waste Solid Other	WI	TON	23.47
1/11/2012	1010494	0003610	99661623001	LEE & RYAN ENVIRONMENTAL	136-USEPAREGIONV	T34859	105840WI	85	Spwaste Solid Oth-Tons	Special Waste Solid Other	WI	TON	23.66
1/11/2012	1010496	0003610	99661623001	LEE & RYAN ENVIRONMENTAL	136-USEPAREGIONV	T34860	105840WI	83	Spwaste Solid Oth-Tons	Special Waste Solid Other	WI	TON	22.79
1/11/2012	1010500	0003610	99661623001	LEE & RYAN ENVIRONMENTAL	136-USEPAREGIONV	T34861	105840WI	70	Spwaste Solid Oth-Tons	Special Waste Solid Other	WI	TON	23.31
1/11/2012	1010506	0003610	99661623001	LEE & RYAN ENVIRONMENTAL	136-USEPAREGIONV	T34862	105840WI	99	Spwaste Solid Oth-Tons	Special Waste Solid Other	WI	TON	22.71
1/11/2012	1010513	0003610	99661623001	LEE & RYAN ENVIRONMENTAL	136-USEPAREGIONV	T34863	105840WI	214	Spwaste Solid Oth-Tons	Special Waste Solid Other	WI	TON	18.33
1/11/2012	1010517	0003610	99661623001	LEE & RYAN ENVIRONMENTAL	136-USEPAREGIONV	34864	105840WI	T2	Spwaste Solid Oth-Tons	Special Waste Solid Other	WI	TON	22.93
1/11/2012	1010521	0003610	99661623001	LEE & RYAN ENVIRONMENTAL	136-USEPAREGIONV	34865	105840WI	82	Spwaste Solid Oth-Tons	Special Waste Solid Other	WI	TON	20.01
1/11/2012	1010526	0003610	99661623001	LEE & RYAN ENVIRONMENTAL	136-USEPAREGIONV	34866	105840WI	84	Spwaste Solid Oth-Tons	Special Waste Solid Other	WI	TON	23.01
1/11/2012	1010531	0003610	99661623001	LEE & RYAN ENVIRONMENTAL	136-USEPAREGIONV	34867	105840WI	81	Spwaste Solid Oth-Tons	Special Waste Solid Other	WI	TON	22.26
1/11/2012	1010545	0003610	99661623001	LEE & RYAN ENVIRONMENTAL	136-USEPAREGIONV	34868	105840WI	80	Spwaste Solid Oth-Tons	Special Waste Solid Other	WI	TON	24.86
1/11/2012	1010546	0003610	99661623001	LEE & RYAN ENVIRONMENTAL	136-USEPAREGIONV	34869	105840WI	83	Spwaste Solid Oth-Tons	Special Waste Solid Other	WI	TON	24.69
1/11/2012	1010558	0003610	99661623001	LEE & RYAN ENVIRONMENTAL	136-USEPAREGIONV	34812	105840WI	99	Spwaste Solid Oth-Tons	Special Waste Solid Other	WI	TON	24.83
1/11/2012	1010570	0003610	99661623001	LEE & RYAN ENVIRONMENTAL	136-USEPAREGIONV	34813	105840WI	214	Spwaste Solid Oth-Tons	Special Waste Solid Other	WI	TON	22.57
1/11/2012	1010572	0003610	99661623001	LEE & RYAN ENVIRONMENTAL	136-USEPAREGIONV	34814	105840WI	T2	Spwaste Solid Oth-Tons	Special Waste Solid Other	WI	TON	23.65
1/11/2012	1010574	0003610	99661623001	LEE & RYAN ENVIRONMENTAL	136-USEPAREGIONV	34815	105840WI	70	Spwaste Solid Oth-Tons	Special Waste Solid Other	WI	TON	23.79
1/11/2012	1010577	0003610	99661623001	LEE & RYAN ENVIRONMENTAL	136-USEPAREGIONV	34816	105840WI	82	Spwaste Solid Oth-Tons	Special Waste Solid Other	WI	TON	24.21
1/11/2012	1010581	0003610	99661623001	LEE & RYAN ENVIRONMENTAL	136-USEPAREGIONV	34817	105840WI	84	Spwaste Solid Oth-Tons	Special Waste Solid Other	WI	TON	25.24
1/11/2012	1010585	0003610	99661623001	LEE & RYAN ENVIRONMENTAL	136-USEPAREGIONV	34818	105840WI	81	Spwaste Solid Oth-Tons	Special Waste Solid Other	WI	TON	21.83
1/11/2012	1010588	0003610	99661623001	LEE & RYAN ENVIRONMENTAL	136-USEPAREGIONV	34819	105840WI	80	Spwaste Solid Oth-Tons	Special Waste Solid Other	WI	TON	21.47
1/11/2012	1010595	0003610	99661623001	LEE & RYAN ENVIRONMENTAL	136-USEPAREGIONV	34820	105840WI	85	Spwaste Solid Oth-Tons	Special Waste Solid Other	WI	TON	24.71
1/11/2012	1010598	0003610	99661623001	LEE & RYAN ENVIRONMENTAL	136-USEPAREGIONV	34821	105840WI	83	Spwaste Solid Oth-Tons	Special Waste Solid Other	WI	TON	24.27
1/11/2012	1010615	0003610	99661623001	LEE & RYAN ENVIRONMENTAL	136-USEPAREGIONV	34822	105840WI	LUED26	Spwaste Solid Oth-Tons	Special Waste Solid Other	WI	TON	17.75
1/11/2012	1010616	0003610	99661623001	LEE & RYAN ENVIRONMENTAL	136-USEPAREGIONV	34823	105840WI	LUED101	Spwaste Solid Oth-Tons	Special Waste Solid Other	WI	TON	21.22
1/11/2012	1010621	0003610	99661623001	LEE & RYAN ENVIRONMENTAL	136-USEPAREGIONV	34824	105840WI	99	Spwaste Solid Oth-Tons	Special Waste Solid Other	WI	TON	22.29
1/11/2012	1010626	0003610	99661623001	LEE & RYAN ENVIRONMENTAL	136-USEPAREGIONV	34825	105840WI	T2	Spwaste Solid Oth-Tons	Special Waste Solid Other	WI	TON	22.01
1/11/2012	1010632	0003610	99661623001	LEE & RYAN ENVIRONMENTAL	136-USEPAREGIONV	34826	105840WI	214	Spwaste Solid Oth-Tons	Special Waste Solid Other	WI	TON	20.37
1/11/2012	1010636	0003610	99661623001	LEE & RYAN ENVIRONMENTAL	136-USEPAREGIONV	34827	105840WI	81	Spwaste Solid Oth-Tons	Special Waste Solid Other	WI	TON	22.39
1/11/2012	1010645	0003610	99661623001	LEE & RYAN ENVIRONMENTAL	136-USEPAREGIONV	34828	105840WI	80	Spwaste Solid Oth-Tons	Special Waste Solid Other	WI	TON	24.31
1/11/2012	1010649	0003610	99661623001	LEE & RYAN ENVIRONMENTAL	136-USEPAREGIONV	34829	105840WI	84	Spwaste Solid Oth-Tons	Special Waste Solid Other	WI	TON	23.75
1/11/2012	1010651	0003610	99661623001	LEE & RYAN ENVIRONMENTAL	136-USEPAREGIONV	34830	105840WI	70	Spwaste Solid Oth-Tons	Special Waste Solid Other	WI	TON	24.82
1/11/2012	1010660	0003610	99661623001	LEE & RYAN ENVIRONMENTAL	136-USEPAREGIONV	34831	105840WI	85	Spwaste Solid Oth-Tons	Special Waste Solid Other	WI	TON	25.8
1/11/2012	1010663	0003610	99661623001	LEE & RYAN ENVIRONMENTAL	136-USEPAREGIONV	34832	105840WI	83	Spwaste Solid Oth-Tons	Special Waste Solid Other	WI	TON	24.94
1/11/2012	1010666	0003610	99661623001	LEE & RYAN ENVIRONMENTAL	136-USEPAREGIONV	34833	105840WI	T2	Spwaste Solid Oth-Tons	Special Waste Solid Other	WI	TON	22.24

Ticket Date	Ticket ID	Cust Code	MAS Unique ID	Customer	Generator	Manifest	Profile	Truck	Material	Material Description	Origin	Rate Unit	Tons
1/11/2012	1010670	0003610	99661623001	LEE & RYAN ENVIRONMENTAL	136-USEPAREGIONV	34834	105840WI	99	Spwaste Solid Oth-Tons	Special Waste Solid Other	WI	TON	25.02
1/11/2012	1010676	0003610	99661623001	LEE & RYAN ENVIRONMENTAL	136-USEPAREGIONV	34835	105840WI	LUED26	Spwaste Solid Oth-Tons	Special Waste Solid Other	WI	TON	22
1/11/2012	1010684	0003610	99661623001	LEE & RYAN ENVIRONMENTAL	136-USEPAREGIONV	34836	105840WI	LUED101	Spwaste Solid Oth-Tons	Special Waste Solid Other	WI	TON	18.67
1/11/2012	1010685	0003610	99661623001	LEE & RYAN ENVIRONMENTAL	136-USEPAREGIONV	34778	105840WI	81	Spwaste Solid Oth-Tons	Special Waste Solid Other	WI	TON	23.87
1/11/2012	1010690	0003610	99661623001	LEE & RYAN ENVIRONMENTAL	136-USEPAREGIONV	34779	105840WI	80	Spwaste Solid Oth-Tons	Special Waste Solid Other	WI	TON	23.07
1/11/2012	1010696	0003610	99661623001	LEE & RYAN ENVIRONMENTAL	136-USEPAREGIONV	34780	105840WI	214	Spwaste Solid Oth-Tons	Special Waste Solid Other	WI	TON	21.11
1/11/2012	1010699	0003610	99661623001	LEE & RYAN ENVIRONMENTAL	136-USEPAREGIONV	34781	105840WI	84	Spwaste Solid Oth-Tons	Special Waste Solid Other	WI	TON	26
1/11/2012	1010703	0003610	99661623001	LEE & RYAN ENVIRONMENTAL	136-USEPAREGIONV	T34782	105840WI	68	Spwaste Solid Oth-Tons	Special Waste Solid Other	WI	TON	25.15
1/11/2012	1010709	0003610	99661623001	LEE & RYAN ENVIRONMENTAL	136-USEPAREGIONV	T34783	105840WI	70	Spwaste Solid Oth-Tons	Special Waste Solid Other	WI	TON	22.31
1/11/2012	1010713	0003610	99661623001	LEE & RYAN ENVIRONMENTAL	136-USEPAREGIONV	T34784	105840WI	85	Spwaste Solid Oth-Tons	Special Waste Solid Other	WI	TON	25.5
1/11/2012	1010715	0003610	99661623001	LEE & RYAN ENVIRONMENTAL	136-USEPAREGIONV	T34785	105840WI	83	Spwaste Solid Oth-Tons	Special Waste Solid Other	WI	TON	25.51
1/11/2012	1010721	0003610	99661623001	LEE & RYAN ENVIRONMENTAL	136-USEPAREGIONV	T34786	105840WI	T2	Spwaste Solid Oth-Tons	Special Waste Solid Other	WI	TON	24.56
1/11/2012	1010724	0003610	99661623001	LEE & RYAN ENVIRONMENTAL	136-USEPAREGIONV	T34787	105840WI	73	Spwaste Solid Oth-Tons	Special Waste Solid Other	WI	TON	19.98
1/11/2012	1010727	0003610	99661623001	LEE & RYAN ENVIRONMENTAL	136-USEPAREGIONV	T34788	105840WI	R4	Spwaste Solid Oth-Tons	Special Waste Solid Other	WI	TON	21.49
1/11/2012	1010729	0003610	99661623001	LEE & RYAN ENVIRONMENTAL	136-USEPAREGIONV	T34789	105840WI	99	Spwaste Solid Oth-Tons	Special Waste Solid Other	WI	TON	24.03
1/11/2012	1010736	0003610	99661623001	LEE & RYAN ENVIRONMENTAL	136-USEPAREGIONV	34790	105840WI	12775	Spwaste Solid Oth-Tons	Special Waste Solid Other	WI	TON	19.97
1/11/2012	1010739	0003610	99661623001	LEE & RYAN ENVIRONMENTAL	136-USEPAREGIONV	34791	105840WI	80	Spwaste Solid Oth-Tons	Special Waste Solid Other	WI	TON	28.5
1/11/2012	1010743	0003610	99661623001	LEE & RYAN ENVIRONMENTAL	136-USEPAREGIONV	34792	105840WI	770	Spwaste Solid Oth-Tons	Special Waste Solid Other	WI	TON	23.39
1/11/2012	1010744	0003610	99661623001	LEE & RYAN ENVIRONMENTAL	136-USEPAREGIONV	34793	105840WI	81	Spwaste Solid Oth-Tons	Special Waste Solid Other	WI	TON	23.92
1/11/2012	1010746	0003610	99661623001	LEE & RYAN ENVIRONMENTAL	136-USEPAREGIONV	34794	105840WI	LUED26	Spwaste Solid Oth-Tons	Special Waste Solid Other	WI	TON	21.48
1/11/2012	1010752	0003610	99661623001	LEE & RYAN ENVIRONMENTAL	136-USEPAREGIONV	34796	105840WI	84	Spwaste Solid Oth-Tons	Special Waste Solid Other	WI	TON	25.36
1/11/2012	1010755	0003610	99661623001	LEE & RYAN ENVIRONMENTAL	136-USEPAREGIONV	34795	105840WI	LUED101	Spwaste Solid Oth-Tons	Special Waste Solid Other	WI	TON	23.02
1/11/2012	1010757	0003610	99661623001	LEE & RYAN ENVIRONMENTAL	136-USEPAREGIONV	34797	105840WI	214	Spwaste Solid Oth-Tons	Special Waste Solid Other	WI	TON	21.96
1/11/2012	1010759	0003610	99661623001	LEE & RYAN ENVIRONMENTAL	136-USEPAREGIONV	34798	105840WI	68	Spwaste Solid Oth-Tons	Special Waste Solid Other	WI	TON	23.48
1/11/2012	1010760	0003610	99661623001	LEE & RYAN ENVIRONMENTAL	136-USEPAREGIONV	34799	105840WI	70	Spwaste Solid Oth-Tons	Special Waste Solid Other	WI	TON	25.25
1/11/2012	1010768	0003610	99661623001	LEE & RYAN ENVIRONMENTAL	136-USEPAREGIONV	34801	105840WI	85	Spwaste Solid Oth-Tons	Special Waste Solid Other	WI	TON	24.39
1/11/2012	1010769	0003610	99661623001	LEE & RYAN ENVIRONMENTAL	136-USEPAREGIONV	34802	105840WI	83	Spwaste Solid Oth-Tons	Special Waste Solid Other	WI	TON	24.72
1/11/2012	1010775	0003610	99661623001	LEE & RYAN ENVIRONMENTAL	136-USEPAREGIONV	34803	105840WI	T2	Spwaste Solid Oth-Tons	Special Waste Solid Other	WI	TON	21.37
1/11/2012	1010777	0003610	99661623001	LEE & RYAN ENVIRONMENTAL	136-USEPAREGIONV	34800	105840WI	777	Spwaste Solid Oth-Tons	Special Waste Solid Other	WI	TON	22.39
1/11/2012	1010785	0003610	99661623001	LEE & RYAN ENVIRONMENTAL	136-USEPAREGIONV	34804	105840WI	99	Spwaste Solid Oth-Tons	Special Waste Solid Other	WI	TON	22.4
1/11/2012	1010791	0003610	99661623001	LEE & RYAN ENVIRONMENTAL	136-USEPAREGIONV	34805	105840WI	R4	Spwaste Solid Oth-Tons	Special Waste Solid Other	WI	TON	24.26
1/11/2012	1010796	0003610	99661623001	LEE & RYAN ENVIRONMENTAL	136-USEPAREGIONV	34806	105840WI	80	Spwaste Solid Oth-Tons	Special Waste Solid Other	WI	TON	22.14
1/11/2012	1010800	0003610	99661623001	LEE & RYAN ENVIRONMENTAL	136-USEPAREGIONV	34807	105840WI	12775	Spwaste Solid Oth-Tons	Special Waste Solid Other	WI	TON	22.33
1/11/2012	1010801	0003610	99661623001	LEE & RYAN ENVIRONMENTAL	136-USEPAREGIONV	34808	105840WI	81	Spwaste Solid Oth-Tons	Special Waste Solid Other	WI	TON	28.65
1/11/2012	1010809	0003610	99661623001	LEE & RYAN ENVIRONMENTAL	136-USEPAREGIONV	34810	105840WI	LUED26	Spwaste Solid Oth-Tons	Special Waste Solid Other	WI	TON	19.04
1/11/2012	1010811	0003610	99661623001	LEE & RYAN ENVIRONMENTAL	136-USEPAREGIONV	34809	105840WI	11288	Spwaste Solid Oth-Tons	Special Waste Solid Other	WI	TON	18.27
1/11/2012	1010813	0003610	99661623001	LEE & RYAN ENVIRONMENTAL	136-USEPAREGIONV	34811	105840WI	84	Spwaste Solid Oth-Tons	Special Waste Solid Other	WI	TON	27.95
1/11/2012	1010817	0003610	99661623001	LEE & RYAN ENVIRONMENTAL	136-USEPAREGIONV	34750	105840WI	70	Spwaste Solid Oth-Tons	Special Waste Solid Other	WI	TON	21.22
1/11/2012	1010820	0003610	99661623001	LEE & RYAN ENVIRONMENTAL	136-USEPAREGIONV	34751	105840WI	770	Spwaste Solid Oth-Tons	Special Waste Solid Other	WI	TON	25.42
1/11/2012	1010823	0003610	99661623001	LEE & RYAN ENVIRONMENTAL	136-USEPAREGIONV	34752	105840WI	85	Spwaste Solid Oth-Tons	Special Waste Solid Other	WI	TON	22.56
1/11/2012	1010829	0003610	99661623001	LEE & RYAN ENVIRONMENTAL	136-USEPAREGIONV	34753	105840WI	83	Spwaste Solid Oth-Tons	Special Waste Solid Other	WI	TON	28.41
1/11/2012	1010830	0003610	99661623001	LEE & RYAN ENVIRONMENTAL	136-USEPAREGIONV	34755	105840WI	T2	Spwaste Solid Oth-Tons	Special Waste Solid Other	WI	TON	25.61
1/11/2012	1010833	0003610	99661623001	LEE & RYAN ENVIRONMENTAL	136-USEPAREGIONV	34754	105840WI	LUED101	Spwaste Solid Oth-Tons	Special Waste Solid Other	WI	TON	20.43

Ticket Date	Ticket ID	Cust Code	MAS Unique ID	Customer	Generator	Manifest	Profile	Truck	Material	Material Description	Origin	Rate Unit	Tons
1/11/2012	1010839	0003610	99661623001	LEE & RYAN ENVIRONMENTAL	136-USEPAREGIONV	34757	105840WI	68	Spwaste Solid Oth-Tons	Special Waste Solid Other	WI	TON	22.15
1/11/2012	1010841	0003610	99661623001	LEE & RYAN ENVIRONMENTAL	136-USEPAREGIONV	34756	105840WI	777	Spwaste Solid Oth-Tons	Special Waste Solid Other	WI	TON	21.54
1/11/2012	1010844	0003610	99661623001	LEE & RYAN ENVIRONMENTAL	136-USEPAREGIONV	34759	105840WI	R4	Spwaste Solid Oth-Tons	Special Waste Solid Other	WI	TON	21.42
1/11/2012	1010846	0003610	99661623001	LEE & RYAN ENVIRONMENTAL	136-USEPAREGIONV	34758	105840WI	99	Spwaste Solid Oth-Tons	Special Waste Solid Other	WI	TON	25.6
1/11/2012	1010849	0003610	99661623001	LEE & RYAN ENVIRONMENTAL	136-USEPAREGIONV	34760	105840WI	80	Spwaste Solid Oth-Tons	Special Waste Solid Other	WI	TON	21.74
1/11/2012	1010859	0003610	99661623001	LEE & RYAN ENVIRONMENTAL	136-USEPAREGIONV	34762	105840WI	81	Spwaste Solid Oth-Tons	Special Waste Solid Other	WI	TON	28.73
1/11/2012	1010860	0003610	99661623001	LEE & RYAN ENVIRONMENTAL	136-USEPAREGIONV	34761	105840WI	12775	Spwaste Solid Oth-Tons	Special Waste Solid Other	WI	TON	17.8
1/11/2012	1010870	0003610	99661623001	LEE & RYAN ENVIRONMENTAL	136-USEPAREGIONV	34763	105840WI	LUED26	Spwaste Solid Oth-Tons	Special Waste Solid Other	WI	TON	22.18
1/11/2012	1010871	0003610	99661623001	LEE & RYAN ENVIRONMENTAL	136-USEPAREGIONV	34764	105840WI	84	Spwaste Solid Oth-Tons	Special Waste Solid Other	WI	TON	23.77
1/11/2012	1010872	0003610	99661623001	LEE & RYAN ENVIRONMENTAL	136-USEPAREGIONV	34765	105840WI	11288	Spwaste Solid Oth-Tons	Special Waste Solid Other	WI	TON	16.06
1/11/2012	1010874	0003610	99661623001	LEE & RYAN ENVIRONMENTAL	136-USEPAREGIONV	34766	105840WI	770	Spwaste Solid Oth-Tons	Special Waste Solid Other	WI	TON	24.86
1/11/2012	1010875	0003610	99661623001	LEE & RYAN ENVIRONMENTAL	136-USEPAREGIONV	34767	105840WI	70	Spwaste Solid Oth-Tons	Special Waste Solid Other	WI	TON	22.53
1/11/2012	1010876	0003610	99661623001	LEE & RYAN ENVIRONMENTAL	136-USEPAREGIONV	34768	105840WI	85	Spwaste Solid Oth-Tons	Special Waste Solid Other	WI	TON	22.26
1/11/2012	1010877	0003610	99661623001	LEE & RYAN ENVIRONMENTAL	136-USEPAREGIONV	34769	105840WI	83	Spwaste Solid Oth-Tons	Special Waste Solid Other	WI	TON	19.92
1/11/2012	1010882	0003610	99661623001	LEE & RYAN ENVIRONMENTAL	136-USEPAREGIONV	34770	105840WI	T2	Spwaste Solid Oth-Tons	Special Waste Solid Other	WI	TON	19.28
1/11/2012	1010883	0003610	99661623001	LEE & RYAN ENVIRONMENTAL	136-USEPAREGIONV	34771	105840WI	17	Spwaste Solid Oth-Tons	Special Waste Solid Other	WI	TON	7.89
1/11/2012	1010886	0003610	99661623001	LEE & RYAN ENVIRONMENTAL	136-USEPAREGIONV	34772	105840WI	R4	Spwaste Solid Oth-Tons	Special Waste Solid Other	WI	TON	21.96
1/11/2012	1010891	0003610	99661623001	LEE & RYAN ENVIRONMENTAL	136-USEPAREGIONV	34773	105840WI	99	Spwaste Solid Oth-Tons	Special Waste Solid Other	WI	TON	24.19
1/11/2012	1010892	0003610	99661623001	LEE & RYAN ENVIRONMENTAL	136-USEPAREGIONV	34774	105840WI	80	Spwaste Solid Oth-Tons	Special Waste Solid Other	WI	TON	24.31
1/11/2012	1010893	0003610	99661623001	LEE & RYAN ENVIRONMENTAL	136-USEPAREGIONV	34775	105840WI	LUED101	Spwaste Solid Oth-Tons	Special Waste Solid Other	WI	TON	22.48
1/11/2012	1010894	0003610	99661623001	LEE & RYAN ENVIRONMENTAL	136-USEPAREGIONV	34776	105840WI	81	Spwaste Solid Oth-Tons	Special Waste Solid Other	WI	TON	24.36
1/11/2012	1010895	0003610	99661623001	LEE & RYAN ENVIRONMENTAL	136-USEPAREGIONV	34777	105840WI	12775	Spwaste Solid Oth-Tons	Special Waste Solid Other	WI	TON	17.61
1/11/2012	1010896	0003610	99661623001	LEE & RYAN ENVIRONMENTAL	136-USEPAREGIONV	34855	105840WI	68	Spwaste Solid Oth-Tons	Special Waste Solid Other	WI	TON	24.83
1/11/2012	1010897	0003610	99661623001	LEE & RYAN ENVIRONMENTAL	136-USEPAREGIONV	34742	105840WI	777	Spwaste Solid Oth-Tons	Special Waste Solid Other	WI	TON	21.77
1/11/2012	1010898	0003610	99661623001	LEE & RYAN ENVIRONMENTAL	136-USEPAREGIONV	34716	105840WI	70	Spwaste Solid Oth-Tons	Special Waste Solid Other	WI	TON	22.3
1/11/2012	1010899	0003610	99661623001	LEE & RYAN ENVIRONMENTAL	136-USEPAREGIONV	34715	105840WI	LUED26	Spwaste Solid Oth-Tons	Special Waste Solid Other	WI	TON	20.08
1/11/2012	1010900	0003610	99661623001	LEE & RYAN ENVIRONMENTAL	136-USEPAREGIONV	34714	105840WI	84	Spwaste Solid Oth-Tons	Special Waste Solid Other	WI	TON	24.49
1/11/2012	1010901	0003610	99661623001	LEE & RYAN ENVIRONMENTAL	136-USEPAREGIONV	34718	105840WI	770	Spwaste Solid Oth-Tons	Special Waste Solid Other	WI	TON	23.7
1/11/2012	1010902	0003610	99661623001	LEE & RYAN ENVIRONMENTAL	136-USEPAREGIONV	34717	105840WI	11288	Spwaste Solid Oth-Tons	Special Waste Solid Other	WI	TON	23.68
1/11/2012	1010903	0003610	99661623001	LEE & RYAN ENVIRONMENTAL	136-USEPAREGIONV	34720	105840WI	83	Spwaste Solid Oth-Tons	Special Waste Solid Other	WI	TON	25.16
1/11/2012	1010904	0003610	99661623001	LEE & RYAN ENVIRONMENTAL	136-USEPAREGIONV	34719	105840WI	85	Spwaste Solid Oth-Tons	Special Waste Solid Other	WI	TON	24.49
1/11/2012	1010905	0003610	99661623001	LEE & RYAN ENVIRONMENTAL	136-USEPAREGIONV	34721	105840WI	T2	Spwaste Solid Oth-Tons	Special Waste Solid Other	WI	TON	21.34
1/11/2012	1010906	0003610	99661623001	LEE & RYAN ENVIRONMENTAL	136-USEPAREGIONV	34733	105840WI	82	Spwaste Solid Oth-Tons	Special Waste Solid Other	WI	TON	23.1
1/11/2012	1010907	0003610	99661623001	LEE & RYAN ENVIRONMENTAL	136-USEPAREGIONV	34732	105840WI	99	Spwaste Solid Oth-Tons	Special Waste Solid Other	WI	TON	24
1/11/2012	1010908	0003610	99661623001	LEE & RYAN ENVIRONMENTAL	136-USEPAREGIONV	34731	105840WI	80	Spwaste Solid Oth-Tons	Special Waste Solid Other	WI	TON	25.08
1/11/2012	1010909	0003610	99661623001	LEE & RYAN ENVIRONMENTAL	136-USEPAREGIONV	34730	105840WI	81	Spwaste Solid Oth-Tons	Special Waste Solid Other	WI	TON	22.09
1/11/2012	1010910	0003610	99661623001	LEE & RYAN ENVIRONMENTAL	136-USEPAREGIONV	34743	105840WI	68	Spwaste Solid Oth-Tons	Special Waste Solid Other	WI	TON	27.35
1/11/2012	1010911	0003610	99661623001	LEE & RYAN ENVIRONMENTAL	136-USEPAREGIONV	34744	105840WI	70	Spwaste Solid Oth-Tons	Special Waste Solid Other	WI	TON	25.31
1/11/2012	1010912	0003610	99661623001	LEE & RYAN ENVIRONMENTAL	136-USEPAREGIONV	34745	105840WI	12775	Spwaste Solid Oth-Tons	Special Waste Solid Other	WI	TON	19.29
1/11/2012	1010913	0003610	99661623001	LEE & RYAN ENVIRONMENTAL	136-USEPAREGIONV	34746	105840WI	LUED26	Spwaste Solid Oth-Tons	Special Waste Solid Other	WI	TON	20.95
1/11/2012	1010914	0003610	99661623001	LEE & RYAN ENVIRONMENTAL	136-USEPAREGIONV	34747	105840WI	LUED101	Spwaste Solid Oth-Tons	Special Waste Solid Other	WI	TON	23.59
1/11/2012	1010915	0003610	99661623001	LEE & RYAN ENVIRONMENTAL	136-USEPAREGIONV	34748	105840WI	83	Spwaste Solid Oth-Tons	Special Waste Solid Other	WI	TON	25.94
1/11/2012	1010916	0003610	99661623001	LEE & RYAN ENVIRONMENTAL	136-USEPAREGIONV	34749	105840WI	770	Spwaste Solid Oth-Tons	Special Waste Solid Other	WI	TON	24.11

Ticket Date	Ticket ID	Cust Code	MAS Unique ID	Customer	Generator	Manifest	Profile	Truck	Material	Material Description	Origin	Rate Unit	Tons
1/11/2012	1010917	0003610	99661623001	LEE & RYAN ENVIRONMENTAL	136-USEPAREGIONV	34722	105840WI	11288	Spwaste Solid Oth-Tons	Special Waste Solid Other	WI	TON	21.36
1/11/2012	1010918	0003610	99661623001	LEE & RYAN ENVIRONMENTAL	136-USEPAREGIONV	34723	105840WI	72	Spwaste Solid Oth-Tons	Special Waste Solid Other	WI	TON	24.6
1/11/2012	1010919	0003610	99661623001	LEE & RYAN ENVIRONMENTAL	136-USEPAREGIONV	34724	105840WI	85	Spwaste Solid Oth-Tons	Special Waste Solid Other	WI	TON	27.89
1/11/2012	1010920	0003610	99661623001	LEE & RYAN ENVIRONMENTAL	136-USEPAREGIONV	34725	105840WI	80	Spwaste Solid Oth-Tons	Special Waste Solid Other	WI	TON	24.83
1/11/2012	1010921	0003610	99661623001	LEE & RYAN ENVIRONMENTAL	136-USEPAREGIONV	34726	105840WI	99	Spwaste Solid Oth-Tons	Special Waste Solid Other	WI	TON	25.38
1/11/2012	1010922	0003610	99661623001	LEE & RYAN ENVIRONMENTAL	136-USEPAREGIONV	34727	105840WI	81	Spwaste Solid Oth-Tons	Special Waste Solid Other	WI	TON	26.28
1/11/2012	1010923	0003610	99661623001	LEE & RYAN ENVIRONMENTAL	136-USEPAREGIONV	34728	105840WI	68	Spwaste Solid Oth-Tons	Special Waste Solid Other	WI	TON	27.21
1/11/2012	1010924	0003610	99661623001	LEE & RYAN ENVIRONMENTAL	136-USEPAREGIONV	34729	105840WI	12775	Spwaste Solid Oth-Tons	Special Waste Solid Other	WI	TON	22.78
1/11/2012	1010925	0003610	99661623001	LEE & RYAN ENVIRONMENTAL	136-USEPAREGIONV	34702	105840WI	770	Spwaste Solid Oth-Tons	Special Waste Solid Other	WI	TON	26
1/11/2012	1010926	0003610	99661623001	LEE & RYAN ENVIRONMENTAL	136-USEPAREGIONV	34703	105840WI	83	Spwaste Solid Oth-Tons	Special Waste Solid Other	WI	TON	30.93
1/11/2012	1010927	0003610	99661623001	LEE & RYAN ENVIRONMENTAL	136-USEPAREGIONV	34704	105840WI	85	Spwaste Solid Oth-Tons	Special Waste Solid Other	WI	TON	28.64
1/11/2012	1010928	0003610	99661623001	LEE & RYAN ENVIRONMENTAL	136-USEPAREGIONV	34705	105840WI	11288	Spwaste Solid Oth-Tons	Special Waste Solid Other	WI	TON	24.78
1/12/2012	1010953	0003610	99661623001	LEE & RYAN ENVIRONMENTAL	136-USEPAREGIONV	T34708	105840WI	82	Spwaste Solid Oth-Tons	Special Waste Solid Other	WI	TON	24.74
1/12/2012	1010958	0003610	99661623001	LEE & RYAN ENVIRONMENTAL	136-USEPAREGIONV	T34709	105840WI	99	Spwaste Solid Oth-Tons	Special Waste Solid Other	WI	TON	15.01
1/12/2012	1010959	0003610	99661623001	LEE & RYAN ENVIRONMENTAL	136-USEPAREGIONV	T34710	105840WI	83	Spwaste Solid Oth-Tons	Special Waste Solid Other	WI	TON	22.74
1/12/2012	1010960	0003610	99661623001	LEE & RYAN ENVIRONMENTAL	136-USEPAREGIONV	T34711	105840WI	81	Spwaste Solid Oth-Tons	Special Waste Solid Other	WI	TON	24.12
1/12/2012	1010962	0003610	99661623001	LEE & RYAN ENVIRONMENTAL	136-USEPAREGIONV	T34712	105840WI	84	Spwaste Solid Oth-Tons	Special Waste Solid Other	WI	TON	16.76
1/12/2012	1010965	0003610	99661623001	LEE & RYAN ENVIRONMENTAL	136-USEPAREGIONV	T34713	105840WI	80	Spwaste Solid Oth-Tons	Special Waste Solid Other	WI	TON	21.17
1/12/2012	1010969	0003610	99661623001	LEE & RYAN ENVIRONMENTAL	136-USEPAREGIONV	T34701	105840WI	85	Spwaste Solid Oth-Tons	Special Waste Solid Other	WI	TON	23.91
1/12/2012	1010970	0003610	99661623001	LEE & RYAN ENVIRONMENTAL	136-USEPAREGIONV	T34700	105840WI	70	Spwaste Solid Oth-Tons	Special Waste Solid Other	WI	TON	22.89
1/12/2012	1010991	0003610	99661623001	LEE & RYAN ENVIRONMENTAL	136-USEPAREGIONV	34699	105840WI	W303	Spwaste Solid Oth-Tons	Special Waste Solid Other	WI	TON	24.25
1/12/2012	1010997	0003610	99661623001	LEE & RYAN ENVIRONMENTAL	136-USEPAREGIONV	34697	105840WI	82	Spwaste Solid Oth-Tons	Special Waste Solid Other	WI	TON	22.68
1/12/2012	1010998	0003610	99661623001	LEE & RYAN ENVIRONMENTAL	136-USEPAREGIONV	34698	105840WI	99	Spwaste Solid Oth-Tons	Special Waste Solid Other	WI	TON	22.33
1/12/2012	1011004	0003610	99661623001	LEE & RYAN ENVIRONMENTAL	136-USEPAREGIONV	34696	105840WI	83	Spwaste Solid Oth-Tons	Special Waste Solid Other	WI	TON	23.77
1/12/2012	1011010	0003610	99661623001	LEE & RYAN ENVIRONMENTAL	136-USEPAREGIONV	34695	105840WI	LUED101	Spwaste Solid Oth-Tons	Special Waste Solid Other	WI	TON	16.13
1/12/2012	1011011	0003610	99661623001	LEE & RYAN ENVIRONMENTAL	136-USEPAREGIONV	34694	105840WI	81	Spwaste Solid Oth-Tons	Special Waste Solid Other	WI	TON	21.2
1/12/2012	1011015	0003610	99661623001	LEE & RYAN ENVIRONMENTAL	136-USEPAREGIONV	34693	105840WI	80	Spwaste Solid Oth-Tons	Special Waste Solid Other	WI	TON	16.38
1/12/2012	1011017	0003610	99661623001	LEE & RYAN ENVIRONMENTAL	136-USEPAREGIONV	34692	105840WI	85	Spwaste Solid Oth-Tons	Special Waste Solid Other	WI	TON	26.69
1/12/2012	1011019	0003610	99661623001	LEE & RYAN ENVIRONMENTAL	136-USEPAREGIONV	34691	105840WI	70	Spwaste Solid Oth-Tons	Special Waste Solid Other	WI	TON	16.54
1/12/2012	1011025	0003610	99661623001	LEE & RYAN ENVIRONMENTAL	136-USEPAREGIONV	34690	105840WI	84	Spwaste Solid Oth-Tons	Special Waste Solid Other	WI	TON	24.3
1/12/2012	1011029	0003610	99661623001	LEE & RYAN ENVIRONMENTAL	136-USEPAREGIONV	34688	105840WI	W202	Spwaste Solid Oth-Tons	Special Waste Solid Other	WI	TON	22.29
1/12/2012	1011031	0003610	99661623001	LEE & RYAN ENVIRONMENTAL	136-USEPAREGIONV	34689	105840WI	11288	Spwaste Solid Oth-Tons	Special Waste Solid Other	WI	TON	16.81
1/12/2012	1011037	0003610	99661623001	LEE & RYAN ENVIRONMENTAL	136-USEPAREGIONV	34687	105840WI	W303	Spwaste Solid Oth-Tons	Special Waste Solid Other	WI	TON	20.2
1/12/2012	1011040	0003610	99661623001	LEE & RYAN ENVIRONMENTAL	136-USEPAREGIONV	34686	105840WI	82	Spwaste Solid Oth-Tons	Special Waste Solid Other	WI	TON	17.08
1/12/2012	1011045	0003610	99661623001	LEE & RYAN ENVIRONMENTAL	136-USEPAREGIONV	34685	105840WI	63	Spwaste Solid Oth-Tons	Special Waste Solid Other	WI	TON	22.48
1/12/2012	1011046	0003610	99661623001	LEE & RYAN ENVIRONMENTAL	136-USEPAREGIONV	34684	105840WI	99	Spwaste Solid Oth-Tons	Special Waste Solid Other	WI	TON	17.26
1/12/2012	1011048	0003610	99661623001	LEE & RYAN ENVIRONMENTAL	136-USEPAREGIONV	34683	105840WI	83	Spwaste Solid Oth-Tons	Special Waste Solid Other	WI	TON	20.29
1/12/2012	1011051	0003610	99661623001	LEE & RYAN ENVIRONMENTAL	136-USEPAREGIONV	34682	105840WI	LUED101	Spwaste Solid Oth-Tons	Special Waste Solid Other	WI	TON	21.1
1/12/2012	1011052	0003610	99661623001	LEE & RYAN ENVIRONMENTAL	136-USEPAREGIONV	34681	105840WI	81	Spwaste Solid Oth-Tons	Special Waste Solid Other	WI	TON	19.19
1/12/2012	1011053	0003610	99661623001	LEE & RYAN ENVIRONMENTAL	136-USEPAREGIONV	34680	105840WI	80	Spwaste Solid Oth-Tons	Special Waste Solid Other	WI	TON	20.13
1/12/2012	1011059	0003610	99661623001	LEE & RYAN ENVIRONMENTAL	136-USEPAREGIONV	34679	105840WI	85	Spwaste Solid Oth-Tons	Special Waste Solid Other	WI	TON	24.35
1/12/2012	1011061	0003610	99661623001	LEE & RYAN ENVIRONMENTAL	136-USEPAREGIONV	34678	105840WI	70	Spwaste Solid Oth-Tons	Special Waste Solid Other	WI	TON	23.22
1/12/2012	1011066	0003610	99661623001	LEE & RYAN ENVIRONMENTAL	136-USEPAREGIONV	34677	105840WI	84	Spwaste Solid Oth-Tons	Special Waste Solid Other	WI	TON	21.37

Ticket Date	Ticket ID	Cust Code	MAS Unique ID	Customer	Generator	Manifest	Profile	Truck	Material	Material Description	Origin	Rate Unit	Tons
1/12/2012	1011071	0003610	99661623001	LEE & RYAN ENVIRONMENTAL	136-USEPAREGIONV	34676	105840WI	R2	Spwaste Solid Oth-Tons	Special Waste Solid Other	WI	TON	18.74
1/12/2012	1011081	0003610	99661623001	LEE & RYAN ENVIRONMENTAL	136-USEPAREGIONV	34675	105840WI	W202	Spwaste Solid Oth-Tons	Special Waste Solid Other	WI	TON	23.54
1/12/2012	1011082	0003610	99661623001	LEE & RYAN ENVIRONMENTAL	136-USEPAREGIONV	34674	105840WI	18	Spwaste Solid Oth-Tons	Special Waste Solid Other	WI	TON	21.24
1/12/2012	1011088	0003610	99661623001	LEE & RYAN ENVIRONMENTAL	136-USEPAREGIONV	34673	105840WI	TF97	Spwaste Solid Oth-Tons	Special Waste Solid Other	WI	TON	21.71
1/12/2012	1011093	0003610	99661623001	LEE & RYAN ENVIRONMENTAL	136-USEPAREGIONV	34672	105840WI	W303	Spwaste Solid Oth-Tons	Special Waste Solid Other	WI	TON	23.19
1/12/2012	1011096	0003610	99661623001	LEE & RYAN ENVIRONMENTAL	136-USEPAREGIONV	34671	105840WI	11288	Spwaste Solid Oth-Tons	Special Waste Solid Other	WI	TON	18.85
1/12/2012	1011099	0003610	99661623001	LEE & RYAN ENVIRONMENTAL	136-USEPAREGIONV	34670	105840WI	82	Spwaste Solid Oth-Tons	Special Waste Solid Other	WI	TON	24.66
1/12/2012	1011102	0003610	99661623001	LEE & RYAN ENVIRONMENTAL	136-USEPAREGIONV	34669	105840WI	63	Spwaste Solid Oth-Tons	Special Waste Solid Other	WI	TON	23.75
1/12/2012	1011103	0003610	99661623001	LEE & RYAN ENVIRONMENTAL	136-USEPAREGIONV	34668	105840WI	83	Spwaste Solid Oth-Tons	Special Waste Solid Other	WI	TON	19.14
1/12/2012	1011105	0003610	99661623001	LEE & RYAN ENVIRONMENTAL	136-USEPAREGIONV	34667	105840WI	99	Spwaste Solid Oth-Tons	Special Waste Solid Other	WI	TON	20.58
1/12/2012	1011106	0003610	99661623001	LEE & RYAN ENVIRONMENTAL	136-USEPAREGIONV	34666	105840WI	80	Spwaste Solid Oth-Tons	Special Waste Solid Other	WI	TON	24.66
1/12/2012	1011107	0003610	99661623001	LEE & RYAN ENVIRONMENTAL	136-USEPAREGIONV	34665	105840WI	81	Spwaste Solid Oth-Tons	Special Waste Solid Other	WI	TON	20.99
1/12/2012	1011114	0003610	99661623001	LEE & RYAN ENVIRONMENTAL	136-USEPAREGIONV	34664	105840WI	LUED101	Spwaste Solid Oth-Tons	Special Waste Solid Other	WI	TON	21.22
1/12/2012	1011118	0003610	99661623001	LEE & RYAN ENVIRONMENTAL	136-USEPAREGIONV	34663	105840WI	85	Spwaste Solid Oth-Tons	Special Waste Solid Other	WI	TON	23.47
1/12/2012	1011120	0003610	99661623001	LEE & RYAN ENVIRONMENTAL	136-USEPAREGIONV	T34662	105840WI	70	Spwaste Solid Oth-Tons	Special Waste Solid Other	WI	TON	24.53
1/12/2012	1011121	0003610	99661623001	LEE & RYAN ENVIRONMENTAL	136-USEPAREGIONV	T34661	105840WI	84	Spwaste Solid Oth-Tons	Special Waste Solid Other	WI	TON	23.76
1/12/2012	1011128	0003610	99661623001	LEE & RYAN ENVIRONMENTAL	136-USEPAREGIONV	T34660	105840WI	R2	Spwaste Solid Oth-Tons	Special Waste Solid Other	WI	TON	28.27
1/12/2012	1011130	0003610	99661623001	LEE & RYAN ENVIRONMENTAL	136-USEPAREGIONV	T34659	105840WI	W202	Spwaste Solid Oth-Tons	Special Waste Solid Other	WI	TON	21.92
1/12/2012	1011134	0003610	99661623001	LEE & RYAN ENVIRONMENTAL	136-USEPAREGIONV	T34658	105840WI	18	Spwaste Solid Oth-Tons	Special Waste Solid Other	WI	TON	23.58
1/12/2012	1011141	0003610	99661623001	LEE & RYAN ENVIRONMENTAL	136-USEPAREGIONV	34657	105840WI	W303	Spwaste Solid Oth-Tons	Special Waste Solid Other	WI	TON	23.44
1/12/2012	1011144	0003610	99661623001	LEE & RYAN ENVIRONMENTAL	136-USEPAREGIONV	34656	105840WI	TF97	Spwaste Solid Oth-Tons	Special Waste Solid Other	WI	TON	20.12
1/12/2012	1011146	0003610	99661623001	LEE & RYAN ENVIRONMENTAL	136-USEPAREGIONV	34655	105840WI	83	Spwaste Solid Oth-Tons	Special Waste Solid Other	WI	TON	23.09
1/12/2012	1011147	0003610	99661623001	LEE & RYAN ENVIRONMENTAL	136-USEPAREGIONV	34654	105840WI	82	Spwaste Solid Oth-Tons	Special Waste Solid Other	WI	TON	24.18
1/12/2012	1011151	0003610	99661623001	LEE & RYAN ENVIRONMENTAL	136-USEPAREGIONV	34653	105840WI	63	Spwaste Solid Oth-Tons	Special Waste Solid Other	WI	TON	22.23
1/12/2012	1011154	0003610	99661623001	LEE & RYAN ENVIRONMENTAL	136-USEPAREGIONV	34652	105840WI	99	Spwaste Solid Oth-Tons	Special Waste Solid Other	WI	TON	25.96
1/12/2012	1011158	0003610	99661623001	LEE & RYAN ENVIRONMENTAL	136-USEPAREGIONV	34651	105840WI	80	Spwaste Solid Oth-Tons	Special Waste Solid Other	WI	TON	28.24
1/12/2012	1011161	0003610	99661623001	LEE & RYAN ENVIRONMENTAL	136-USEPAREGIONV	T34650	105840WI	LUED101	Spwaste Solid Oth-Tons	Special Waste Solid Other	WI	TON	24.86
1/12/2012	1011163	0003610	99661623001	LEE & RYAN ENVIRONMENTAL	136-USEPAREGIONV	T34649	105840WI	84	Spwaste Solid Oth-Tons	Special Waste Solid Other	WI	TON	25.99
1/12/2012	1011164	0003610	99661623001	LEE & RYAN ENVIRONMENTAL	136-USEPAREGIONV	T34648	105840WI	70	Spwaste Solid Oth-Tons	Special Waste Solid Other	WI	TON	27.2
1/12/2012	1011169	0003610	99661623001	LEE & RYAN ENVIRONMENTAL	136-USEPAREGIONV	T34647	105840WI	85	Spwaste Solid Oth-Tons	Special Waste Solid Other	WI	TON	24.3
1/12/2012	1011171	0003610	99661623001	LEE & RYAN ENVIRONMENTAL	136-USEPAREGIONV	T34646	105840WI	R2	Spwaste Solid Oth-Tons	Special Waste Solid Other	WI	TON	22.21
1/12/2012	1011172	0003610	99661623001	LEE & RYAN ENVIRONMENTAL	136-USEPAREGIONV	T34645	105840WI	W202	Spwaste Solid Oth-Tons	Special Waste Solid Other	WI	TON	26.29
1/12/2012	1011176	0003610	99661623001	LEE & RYAN ENVIRONMENTAL	136-USEPAREGIONV	34644	105840WI	W303	Spwaste Solid Oth-Tons	Special Waste Solid Other	WI	TON	25.64
1/12/2012	1011177	0003610	99661623001	LEE & RYAN ENVIRONMENTAL	136-USEPAREGIONV	34643	105840WI	18	Spwaste Solid Oth-Tons	Special Waste Solid Other	WI	TON	23.96
1/12/2012	1011182	0003610	99661623001	LEE & RYAN ENVIRONMENTAL	136-USEPAREGIONV	34642	105840WI	82	Spwaste Solid Oth-Tons	Special Waste Solid Other	WI	TON	21.6
1/12/2012	1011186	0003610	99661623001	LEE & RYAN ENVIRONMENTAL	136-USEPAREGIONV	34641	105840WI	TF97	Spwaste Solid Oth-Tons	Special Waste Solid Other	WI	TON	21.88
1/12/2012	1011188	0003610	99661623001	LEE & RYAN ENVIRONMENTAL	136-USEPAREGIONV	34640	105840WI	83	Spwaste Solid Oth-Tons	Special Waste Solid Other	WI	TON	27.84
1/12/2012	1011195	0003610	99661623001	LEE & RYAN ENVIRONMENTAL	136-USEPAREGIONV	34639	105840WI	99	Spwaste Solid Oth-Tons	Special Waste Solid Other	WI	TON	26.89
1/12/2012	1011199	0003610	99661623001	LEE & RYAN ENVIRONMENTAL	136-USEPAREGIONV	34638	105840WI	63	Spwaste Solid Oth-Tons	Special Waste Solid Other	WI	TON	26.68
1/12/2012	1011201	0003610	99661623001	LEE & RYAN ENVIRONMENTAL	136-USEPAREGIONV	34637	105840WI	80	Spwaste Solid Oth-Tons	Special Waste Solid Other	WI	TON	21.79
1/12/2012	1011205	0003610	99661623001	LEE & RYAN ENVIRONMENTAL	136-USEPAREGIONV	34636	105840WI	81	Spwaste Solid Oth-Tons	Special Waste Solid Other	WI	TON	22.41
1/12/2012	1011207	0003610	99661623001	LEE & RYAN ENVIRONMENTAL	136-USEPAREGIONV	34635	105840WI	84	Spwaste Solid Oth-Tons	Special Waste Solid Other	WI	TON	18.47
1/12/2012	1011209	0003610	99661623001	LEE & RYAN ENVIRONMENTAL	136-USEPAREGIONV	34634	105840WI	70	Spwaste Solid Oth-Tons	Special Waste Solid Other	WI	TON	23.45

Ticket Date	Ticket ID	Cust Code	MAS Unique ID	Customer	Generator	Manifest	Profile	Truck	Material	Material Description	Origin	Rate Unit	Tons
1/12/2012	1011211	0003610	99661623001	LEE & RYAN ENVIRONMENTAL	136-USEPAREGIONV	34633	105840WI	LUED101	Spwaste Solid Oth-Tons	Special Waste Solid Other	WI	TON	22.07
1/12/2012	1011215	0003610	99661623001	LEE & RYAN ENVIRONMENTAL	136-USEPAREGIONV	34632	105840WI	85	Spwaste Solid Oth-Tons	Special Waste Solid Other	WI	TON	20.9
1/12/2012	1011221	0003610	99661623001	LEE & RYAN ENVIRONMENTAL	136-USEPAREGIONV	34631	105840WI	W202	Spwaste Solid Oth-Tons	Special Waste Solid Other	WI	TON	20.37
1/12/2012	1011223	0003610	99661623001	LEE & RYAN ENVIRONMENTAL	136-USEPAREGIONV	34630	105840WI	R2	Spwaste Solid Oth-Tons	Special Waste Solid Other	WI	TON	18.94
1/12/2012	1011226	0003610	99661623001	LEE & RYAN ENVIRONMENTAL	136-USEPAREGIONV	34629	105840WI	W303	Spwaste Solid Oth-Tons	Special Waste Solid Other	WI	TON	19.6
1/12/2012	1011229	0003610	99661623001	LEE & RYAN ENVIRONMENTAL	136-USEPAREGIONV	34628	105840WI	82	Spwaste Solid Oth-Tons	Special Waste Solid Other	WI	TON	20.92
1/12/2012	1011231	0003610	99661623001	LEE & RYAN ENVIRONMENTAL	136-USEPAREGIONV	34626	105840WI	83	Spwaste Solid Oth-Tons	Special Waste Solid Other	WI	TON	14.34
1/12/2012	1011234	0003610	99661623001	LEE & RYAN ENVIRONMENTAL	136-USEPAREGIONV	34625	105840WI	TF97	Spwaste Solid Oth-Tons	Special Waste Solid Other	WI	TON	18.92
1/12/2012	1011235	0003610	99661623001	LEE & RYAN ENVIRONMENTAL	136-USEPAREGIONV	34627	105840WI	18	Spwaste Solid Oth-Tons	Special Waste Solid Other	WI	TON	23.55
1/12/2012	1011240	0003610	99661623001	LEE & RYAN ENVIRONMENTAL	136-USEPAREGIONV	34624	105840WI	99	Spwaste Solid Oth-Tons	Special Waste Solid Other	WI	TON	17.31
1/12/2012	1011242	0003610	99661623001	LEE & RYAN ENVIRONMENTAL	136-USEPAREGIONV	34623	105840WI	80	Spwaste Solid Oth-Tons	Special Waste Solid Other	WI	TON	19.28
1/12/2012	1011244	0003610	99661623001	LEE & RYAN ENVIRONMENTAL	136-USEPAREGIONV	34622	105840WI	84	Spwaste Solid Oth-Tons	Special Waste Solid Other	WI	TON	20.74
1/12/2012	1011246	0003610	99661623001	LEE & RYAN ENVIRONMENTAL	136-USEPAREGIONV	34620	105840WI	70	Spwaste Solid Oth-Tons	Special Waste Solid Other	WI	TON	17.23
1/12/2012	1011248	0003610	99661623001	LEE & RYAN ENVIRONMENTAL	136-USEPAREGIONV	34621	105840WI	63	Spwaste Solid Oth-Tons	Special Waste Solid Other	WI	TON	23.18
1/12/2012	1011254	0003610	99661623001	LEE & RYAN ENVIRONMENTAL	136-USEPAREGIONV	34619	105840WI	LUED101	Spwaste Solid Oth-Tons	Special Waste Solid Other	WI	TON	19.55
1/12/2012	1011255	0003610	99661623001	LEE & RYAN ENVIRONMENTAL	136-USEPAREGIONV	34618	105840WI	81	Spwaste Solid Oth-Tons	Special Waste Solid Other	WI	TON	20.24
1/12/2012	1011256	0003610	99661623001	LEE & RYAN ENVIRONMENTAL	136-USEPAREGIONV	34617	105840WI	85	Spwaste Solid Oth-Tons	Special Waste Solid Other	WI	TON	19.49
1/12/2012	1011264	0003610	99661623001	LEE & RYAN ENVIRONMENTAL	136-USEPAREGIONV	34616	105840WI	W202	Spwaste Solid Oth-Tons	Special Waste Solid Other	WI	TON	16.23
1/12/2012	1011266	0003610	99661623001	LEE & RYAN ENVIRONMENTAL	136-USEPAREGIONV	34615	105840WI	R2	Spwaste Solid Oth-Tons	Special Waste Solid Other	WI	TON	19.96
1/12/2012	1011269	0003610	99661623001	LEE & RYAN ENVIRONMENTAL	136-USEPAREGIONV	34614	105840WI	W303	Spwaste Solid Oth-Tons	Special Waste Solid Other	WI	TON	17.68
1/12/2012	1011270	0003610	99661623001	LEE & RYAN ENVIRONMENTAL	136-USEPAREGIONV	34613	105840WI	82	Spwaste Solid Oth-Tons	Special Waste Solid Other	WI	TON	20.58
1/12/2012	1011273	0003610	99661623001	LEE & RYAN ENVIRONMENTAL	136-USEPAREGIONV	34612	105840WI	83	Spwaste Solid Oth-Tons	Special Waste Solid Other	WI	TON	21.62
1/12/2012	1011278	0003610	99661623001	LEE & RYAN ENVIRONMENTAL	136-USEPAREGIONV	34611	105840WI	TF97	Spwaste Solid Oth-Tons	Special Waste Solid Other	WI	TON	20.56
1/12/2012	1011280	0003610	99661623001	LEE & RYAN ENVIRONMENTAL	136-USEPAREGIONV	34610	105840WI	18	Spwaste Solid Oth-Tons	Special Waste Solid Other	WI	TON	21.83
1/13/2012	1011378	0003610	99661623001	LEE & RYAN ENVIRONMENTAL	136-USEPAREGIONV	34609	105840WI	18	Spwaste Solid Oth-Tons	Special Waste Solid Other	WI	TON	21.97
1/13/2012	1011382	0003610	99661623001	LEE & RYAN ENVIRONMENTAL	136-USEPAREGIONV	34608	105840WI	R1	Spwaste Solid Oth-Tons	Special Waste Solid Other	WI	TON	18.18
1/13/2012	1011388	0003610	99661623001	LEE & RYAN ENVIRONMENTAL	136-USEPAREGIONV	34607	105840WI	75	Spwaste Solid Oth-Tons	Special Waste Solid Other	WI	TON	16.37
1/13/2012	1011394	0003610	99661623001	LEE & RYAN ENVIRONMENTAL	136-USEPAREGIONV	34606	105840WI	11968	Spwaste Solid Oth-Tons	Special Waste Solid Other	WI	TON	16.65
1/13/2012	1011412	0003610	99661623001	LEE & RYAN ENVIRONMENTAL	136-USEPAREGIONV	34605	105840WI	18	Spwaste Solid Oth-Tons	Special Waste Solid Other	WI	TON	21.66
1/13/2012	1011424	0003610	99661623001	LEE & RYAN ENVIRONMENTAL	136-USEPAREGIONV	T34603	105840WI	R1	Spwaste Solid Oth-Tons	Special Waste Solid Other	WI	TON	20.95
1/13/2012	1011426	0003610	99661623001	LEE & RYAN ENVIRONMENTAL	136-USEPAREGIONV	T34604	105840WI	75	Spwaste Solid Oth-Tons	Special Waste Solid Other	WI	TON	20.84
1/13/2012	1011428	0003610	99661623001	LEE & RYAN ENVIRONMENTAL	136-USEPAREGIONV	T34602	105840WI	63	Spwaste Solid Oth-Tons	Special Waste Solid Other	WI	TON	24.82
1/13/2012	1011432	0003610	99661623001	LEE & RYAN ENVIRONMENTAL	136-USEPAREGIONV	T34601	105840WI	69	Spwaste Solid Oth-Tons	Special Waste Solid Other	WI	TON	24.54
1/13/2012	1011440	0003610	99661623001	LEE & RYAN ENVIRONMENTAL	136-USEPAREGIONV	34600	105840WI	11968	Spwaste Solid Oth-Tons	Special Waste Solid Other	WI	TON	18.51
1/13/2012	1011448	0003610	99661623001	LEE & RYAN ENVIRONMENTAL	136-USEPAREGIONV	34599	105840WI	18	Spwaste Solid Oth-Tons	Special Waste Solid Other	WI	TON	26.68
1/13/2012	1011472	0003610	99661623001	LEE & RYAN ENVIRONMENTAL	136-USEPAREGIONV	34598	105840WI	TF69	Spwaste Solid Oth-Tons	Special Waste Solid Other	WI	TON	25.53
1/13/2012	1011497	0003610	99661623001	LEE & RYAN ENVIRONMENTAL	136-USEPAREGIONV	34597	105840WI	11968	Spwaste Solid Oth-Tons	Special Waste Solid Other	WI	TON	19.81
1/13/2012	1011501	0003610	99661623001	LEE & RYAN ENVIRONMENTAL	136-USEPAREGIONV	34596	105840WI	TF69	Spwaste Solid Oth-Tons	Special Waste Solid Other	WI	TON	23.22
1/13/2012	1011508	0003610	99661623001	LEE & RYAN ENVIRONMENTAL	136-USEPAREGIONV	34595	105840WI	18	Spwaste Solid Oth-Tons	Special Waste Solid Other	WI	TON	24.77
1/13/2012	1011539	0003610	99661623001	LEE & RYAN ENVIRONMENTAL	136-USEPAREGIONV	34594	105840WI	11968	Spwaste Solid Oth-Tons	Special Waste Solid Other	WI	TON	21.21
1/16/2012	1011632	0003610	99661623001	LEE & RYAN ENVIRONMENTAL	136-USEPAREGIONV	T34593	105840WI	84	Spwaste Solid Oth-Tons	Special Waste Solid Other	WI	TON	24.11
1/16/2012	1011659	0003610	99661623001	LEE & RYAN ENVIRONMENTAL	136-USEPAREGIONV	34592	105840WI	85	Spwaste Solid Oth-Tons	Special Waste Solid Other	WI	TON	26.02
1/16/2012	1011663	0003610	99661623001	LEE & RYAN ENVIRONMENTAL	136-USEPAREGIONV	34591	105840WI	84	Spwaste Solid Oth-Tons	Special Waste Solid Other	WI	TON	22.25

Ticket Date	Ticket ID	Cust Code	MAS Unique ID	Customer	Generator	Manifest	Profile	Truck	Material	Material Description	Origin	Rate Unit	Tons
1/16/2012	1011669	0003610	99661623001	LEE & RYAN ENVIRONMENTAL	136-USEPAREGIONV	34590	105840WI	81	Spwaste Solid Oth-Tons	Special Waste Solid Other	WI	TON	25.85
1/16/2012	1011679	0003610	99661623001	LEE & RYAN ENVIRONMENTAL	136-USEPAREGIONV	34589	105840WI	83	Spwaste Solid Oth-Tons	Special Waste Solid Other	WI	TON	28.2
1/16/2012	1011690	0003610	99661623001	LEE & RYAN ENVIRONMENTAL	136-USEPAREGIONV	34588	105840WI	85	Spwaste Solid Oth-Tons	Special Waste Solid Other	WI	TON	27.11
1/16/2012	1011717	0003610	99661623001	LEE & RYAN ENVIRONMENTAL	136-USEPAREGIONV	34587	105840WI	84	Spwaste Solid Oth-Tons	Special Waste Solid Other	WI	TON	19.01
1/16/2012	1011730	0003610	99661623001	LEE & RYAN ENVIRONMENTAL	136-USEPAREGIONV	34586	105840WI	85	Spwaste Solid Oth-Tons	Special Waste Solid Other	WI	TON	17.94
1/16/2012	1011751	0003610	99661623001	LEE & RYAN ENVIRONMENTAL	136-USEPAREGIONV	34585	105840WI	84	Spwaste Solid Oth-Tons	Special Waste Solid Other	WI	TON	21.14
1/16/2012	1011765	0003610	99661623001	LEE & RYAN ENVIRONMENTAL	136-USEPAREGIONV	34584	105840WI	85	Spwaste Solid Oth-Tons	Special Waste Solid Other	WI	TON	23.79
1/16/2012	1011782	0003610	99661623001	LEE & RYAN ENVIRONMENTAL	136-USEPAREGIONV	34583	105840WI	84	Spwaste Solid Oth-Tons	Special Waste Solid Other	WI	TON	23.17
1/16/2012	1011800	0003610	99661623001	LEE & RYAN ENVIRONMENTAL	136-USEPAREGIONV	34582	105840WI	85	Spwaste Solid Oth-Tons	Special Waste Solid Other	WI	TON	21.29
1/16/2012	1011829	0003610	99661623001	LEE & RYAN ENVIRONMENTAL	136-USEPAREGIONV	34741	105840WI	84	Spwaste Solid Oth-Tons	Special Waste Solid Other	WI	TON	22.85
1/16/2012	1011836	0003610	99661623001	LEE & RYAN ENVIRONMENTAL	136-USEPAREGIONV	34740	105840WI	85	Spwaste Solid Oth-Tons	Special Waste Solid Other	WI	TON	22.07
1/16/2012	1011874	0003610	99661623001	LEE & RYAN ENVIRONMENTAL	136-USEPAREGIONV	34739	105840WI	84	Spwaste Solid Oth-Tons	Special Waste Solid Other	WI	TON	25.28
1/16/2012	1011879	0003610	99661623001	LEE & RYAN ENVIRONMENTAL	136-USEPAREGIONV	34738	105840WI	85	Spwaste Solid Oth-Tons	Special Waste Solid Other	WI	TON	26.52
1/20/2012	1012694	0003610	99661623001	LEE & RYAN ENVIRONMENTAL	136-USEPAREGIONV	T44087	112906WI	18	Spwaste Solid Oth-Tons	Special Waste Solid Other	WI	TON	13.18
1/20/2012	1012742	0003610	99661623001	LEE & RYAN ENVIRONMENTAL	136-USEPAREGIONV	44086	112906WI	18	Spwaste Solid Oth-Tons	Special Waste Solid Other	WI	TON	17.33
1/20/2012	1012772	0003610	99661623001	LEE & RYAN ENVIRONMENTAL	136-USEPAREGIONV	44085	112906WI	18	Spwaste Solid Oth-Tons	Special Waste Solid Other	WI	TON	14.52
1/20/2012	1012820	0003610	99661623001	LEE & RYAN ENVIRONMENTAL	136-USEPAREGIONV	44084	112906WI	18	Spwaste Solid Oth-Tons	Special Waste Solid Other	WI	TON	13.01
1/26/2012	1013760	0003610	99661623001	LEE & RYAN ENVIRONMENTAL	136-USEPAREGIONV	T38102	105840WI	85	Spwaste Solid Oth-Tons	Special Waste Solid Other	WI	TON	19.83
1/26/2012	1013762	0003610	99661623001	LEE & RYAN ENVIRONMENTAL	136-USEPAREGIONV	T38103	105840WI	81	Spwaste Solid Oth-Tons	Special Waste Solid Other	WI	TON	18.68
1/26/2012	1013766	0003610	99661623001	LEE & RYAN ENVIRONMENTAL	136-USEPAREGIONV	T34736	105840WI	82	Spwaste Solid Oth-Tons	Special Waste Solid Other	WI	TON	15.23
1/26/2012	1013768	0003610	99661623001	LEE & RYAN ENVIRONMENTAL	136-USEPAREGIONV	T34735	105840WI	84	Spwaste Solid Oth-Tons	Special Waste Solid Other	WI	TON	20.86
1/26/2012	1013773	0003610	99661623001	LEE & RYAN ENVIRONMENTAL	136-USEPAREGIONV	T34734	105840WI	83	Spwaste Solid Oth-Tons	Special Waste Solid Other	WI	TON	21.88
1/26/2012	1013792	0003610	99661623001	LEE & RYAN ENVIRONMENTAL	136-USEPAREGIONV	34480	105840WI	85	Spwaste Solid Oth-Tons	Special Waste Solid Other	WI	TON	19.48
1/26/2012	1013794	0003610	99661623001	LEE & RYAN ENVIRONMENTAL	136-USEPAREGIONV	34481	105840WI	81	Spwaste Solid Oth-Tons	Special Waste Solid Other	WI	TON	22.02
1/26/2012	1013796	0003610	99661623001	LEE & RYAN ENVIRONMENTAL	136-USEPAREGIONV	34482	105840WI	82	Spwaste Solid Oth-Tons	Special Waste Solid Other	WI	TON	19.32
1/26/2012	1013797	0003610	99661623001	LEE & RYAN ENVIRONMENTAL	136-USEPAREGIONV	34483	105840WI	84	Spwaste Solid Oth-Tons	Special Waste Solid Other	WI	TON	19.23
1/26/2012	1013799	0003610	99661623001	LEE & RYAN ENVIRONMENTAL	136-USEPAREGIONV	34484	105840WI	83	Spwaste Solid Oth-Tons	Special Waste Solid Other	WI	TON	19.81
1/26/2012	1013822	0003610	99661623001	LEE & RYAN ENVIRONMENTAL	136-USEPAREGIONV	34485	105840WI	85	Spwaste Solid Oth-Tons	Special Waste Solid Other	WI	TON	20.87
1/26/2012	1013823	0003610	99661623001	LEE & RYAN ENVIRONMENTAL	136-USEPAREGIONV	34486	105840WI	81	Spwaste Solid Oth-Tons	Special Waste Solid Other	WI	TON	19.39
1/26/2012	1013836	0003610	99661623001	LEE & RYAN ENVIRONMENTAL	136-USEPAREGIONV	34487	105840WI	82	Spwaste Solid Oth-Tons	Special Waste Solid Other	WI	TON	23.77
1/26/2012	1013841	0003610	99661623001	LEE & RYAN ENVIRONMENTAL	136-USEPAREGIONV	34488	105840WI	84	Spwaste Solid Oth-Tons	Special Waste Solid Other	WI	TON	25.11
1/26/2012	1013846	0003610	99661623001	LEE & RYAN ENVIRONMENTAL	136-USEPAREGIONV	34489	105840WI	83	Spwaste Solid Oth-Tons	Special Waste Solid Other	WI	TON	35.85
1/26/2012	1013859	0003610	99661623001	LEE & RYAN ENVIRONMENTAL	136-USEPAREGIONV	34490	105840WI	85	Spwaste Solid Oth-Tons	Special Waste Solid Other	WI	TON	28.07
1/26/2012	1013861	0003610	99661623001	LEE & RYAN ENVIRONMENTAL	136-USEPAREGIONV	34491	105840WI	81	Spwaste Solid Oth-Tons	Special Waste Solid Other	WI	TON	27.49
1/26/2012	1013868	0003610	99661623001	LEE & RYAN ENVIRONMENTAL	136-USEPAREGIONV	34492	105840WI	82	Spwaste Solid Oth-Tons	Special Waste Solid Other	WI	TON	28.83
1/26/2012	1013876	0003610	99661623001	LEE & RYAN ENVIRONMENTAL	136-USEPAREGIONV	34493	105840WI	84	Spwaste Solid Oth-Tons	Special Waste Solid Other	WI	TON	25.65
1/26/2012	1013880	0003610	99661623001	LEE & RYAN ENVIRONMENTAL	136-USEPAREGIONV	34494	105840WI	83	Spwaste Solid Oth-Tons	Special Waste Solid Other	WI	TON	21.78
1/26/2012	1013887	0003610	99661623001	LEE & RYAN ENVIRONMENTAL	136-USEPAREGIONV	34495	105840WI	777	Spwaste Solid Oth-Tons	Special Waste Solid Other	WI	TON	21.44
1/26/2012	1013890	0003610	99661623001	LEE & RYAN ENVIRONMENTAL	136-USEPAREGIONV	34496	105840WI	7	Spwaste Solid Oth-Tons	Special Waste Solid Other	WI	TON	17.56
1/26/2012	1013906	0003610	99661623001	LEE & RYAN ENVIRONMENTAL	136-USEPAREGIONV	T34497	105840WI	81	Spwaste Solid Oth-Tons	Special Waste Solid Other	WI	TON	22.22
1/26/2012	1013908	0003610	99661623001	LEE & RYAN ENVIRONMENTAL	136-USEPAREGIONV	T34498	105840WI	214	Spwaste Solid Oth-Tons	Special Waste Solid Other	WI	TON	13.59
1/26/2012	1013910	0003610	99661623001	LEE & RYAN ENVIRONMENTAL	136-USEPAREGIONV	T34500	105840WI	82	Spwaste Solid Oth-Tons	Special Waste Solid Other	WI	TON	14.81
1/26/2012	1013911	0003610	99661623001	LEE & RYAN ENVIRONMENTAL	136-USEPAREGIONV	T34499	105840WI	85	Spwaste Solid Oth-Tons	Special Waste Solid Other	WI	TON	15.94

Ticket Date	Ticket ID	Cust Code	MAS Unique ID	Customer	Generator	Manifest	Profile	Truck	Material	Material Description	Origin	Rate Unit	Tons
1/26/2012	1013914	0003610	99661623001	LEE & RYAN ENVIRONMENTAL	136-USEPAREGIONV	T34501	105840WI	83	Spwaste Solid Oth-Tons	Special Waste Solid Other	WI	TON	15.57
1/26/2012	1013918	0003610	99661623001	LEE & RYAN ENVIRONMENTAL	136-USEPAREGIONV	34502	105840WI	W202	Spwaste Solid Oth-Tons	Special Waste Solid Other	WI	TON	13.67
1/26/2012	1013929	0003610	99661623001	LEE & RYAN ENVIRONMENTAL	136-USEPAREGIONV	34503	105840WI	7	Spwaste Solid Oth-Tons	Special Waste Solid Other	WI	TON	12.97
1/26/2012	1013934	0003610	99661623001	LEE & RYAN ENVIRONMENTAL	136-USEPAREGIONV	34504	105840WI	84	Spwaste Solid Oth-Tons	Special Waste Solid Other	WI	TON	10.82
1/26/2012	1013939	0003610	99661623001	LEE & RYAN ENVIRONMENTAL	136-USEPAREGIONV	34505	105840WI	W303	Spwaste Solid Oth-Tons	Special Waste Solid Other	WI	TON	14.55
1/26/2012	1013943	0003610	99661623001	LEE & RYAN ENVIRONMENTAL	136-USEPAREGIONV	34506	105840WI	81	Spwaste Solid Oth-Tons	Special Waste Solid Other	WI	TON	14.55
1/26/2012	1013945	0003610	99661623001	LEE & RYAN ENVIRONMENTAL	136-USEPAREGIONV	34507	105840WI	214	Spwaste Solid Oth-Tons	Special Waste Solid Other	WI	TON	17.76
1/26/2012	1013947	0003610	99661623001	LEE & RYAN ENVIRONMENTAL	136-USEPAREGIONV	34508	105840WI	82	Spwaste Solid Oth-Tons	Special Waste Solid Other	WI	TON	21.5
1/26/2012	1013950	0003610	99661623001	LEE & RYAN ENVIRONMENTAL	136-USEPAREGIONV	34509	105840WI	85	Spwaste Solid Oth-Tons	Special Waste Solid Other	WI	TON	21.11
1/26/2012	1013954	0003610	99661623001	LEE & RYAN ENVIRONMENTAL	136-USEPAREGIONV	34510	105840WI	83	Spwaste Solid Oth-Tons	Special Waste Solid Other	WI	TON	20.64
1/26/2012	1013965	0003610	99661623001	LEE & RYAN ENVIRONMENTAL	136-USEPAREGIONV	34511	105840WI	W202	Spwaste Solid Oth-Tons	Special Waste Solid Other	WI	TON	18.88
1/26/2012	1013972	0003610	99661623001	LEE & RYAN ENVIRONMENTAL	136-USEPAREGIONV	34512	105840WI	7	Spwaste Solid Oth-Tons	Special Waste Solid Other	WI	TON	18.29
1/26/2012	1013987	0003610	99661623001	LEE & RYAN ENVIRONMENTAL	136-USEPAREGIONV	34513	105840WI	84	Spwaste Solid Oth-Tons	Special Waste Solid Other	WI	TON	20.52
1/26/2012	1013995	0003610	99661623001	LEE & RYAN ENVIRONMENTAL	136-USEPAREGIONV	34515	105840WI	W303	Spwaste Solid Oth-Tons	Special Waste Solid Other	WI	TON	21.65
1/26/2012	1013998	0003610	99661623001	LEE & RYAN ENVIRONMENTAL	136-USEPAREGIONV	34516	105840WI	214	Spwaste Solid Oth-Tons	Special Waste Solid Other	WI	TON	19.91
1/26/2012	1014000	0003610	99661623001	LEE & RYAN ENVIRONMENTAL	136-USEPAREGIONV	34517	105840WI	81	Spwaste Solid Oth-Tons	Special Waste Solid Other	WI	TON	19.94
1/27/2012	1014067	0003610	99661623001	LEE & RYAN ENVIRONMENTAL	136-USEPAREGIONV	T34519	105840WI	81	Spwaste Solid Oth-Tons	Special Waste Solid Other	WI	TON	18.07
1/27/2012	1014072	0003610	99661623001	LEE & RYAN ENVIRONMENTAL	136-USEPAREGIONV	T34520	105840WI	82	Spwaste Solid Oth-Tons	Special Waste Solid Other	WI	TON	15.98
1/27/2012	1014077	0003610	99661623001	LEE & RYAN ENVIRONMENTAL	136-USEPAREGIONV	T34521	105840WI	102	Spwaste Solid Oth-Tons	Special Waste Solid Other	WI	TON	20.86
1/27/2012	1014082	0003610	99661623001	LEE & RYAN ENVIRONMENTAL	136-USEPAREGIONV	T34522	105840WI	214	Spwaste Solid Oth-Tons	Special Waste Solid Other	WI	TON	19.17
1/27/2012	1014085	0003610	99661623001	LEE & RYAN ENVIRONMENTAL	136-USEPAREGIONV	T34523	105840WI	T2	Spwaste Solid Oth-Tons	Special Waste Solid Other	WI	TON	21.99
1/27/2012	1014091	0003610	99661623001	LEE & RYAN ENVIRONMENTAL	136-USEPAREGIONV	T34524	105840WI	84	Spwaste Solid Oth-Tons	Special Waste Solid Other	WI	TON	14.38
1/27/2012	1014093	0003610	99661623001	LEE & RYAN ENVIRONMENTAL	136-USEPAREGIONV	T34525	105840WI	83	Spwaste Solid Oth-Tons	Special Waste Solid Other	WI	TON	19.76
1/27/2012	1014096	0003610	99661623001	LEE & RYAN ENVIRONMENTAL	136-USEPAREGIONV	T34526	105840WI	85	Spwaste Solid Oth-Tons	Special Waste Solid Other	WI	TON	21.83
1/27/2012	1014100	0003610	99661623001	LEE & RYAN ENVIRONMENTAL	136-USEPAREGIONV	34527	105840WI	81	Spwaste Solid Oth-Tons	Special Waste Solid Other	WI	TON	20.64
1/27/2012	1014101	0003610	99661623001	LEE & RYAN ENVIRONMENTAL	136-USEPAREGIONV	34528	105840WI	82	Spwaste Solid Oth-Tons	Special Waste Solid Other	WI	TON	19.94
1/27/2012	1014107	0003610	99661623001	LEE & RYAN ENVIRONMENTAL	136-USEPAREGIONV	34529	105840WI	97	Spwaste Solid Oth-Tons	Special Waste Solid Other	WI	TON	17.97
1/27/2012	1014135	0003610	99661623001	LEE & RYAN ENVIRONMENTAL	136-USEPAREGIONV	34530	105840WI	TF98	Spwaste Solid Oth-Tons	Special Waste Solid Other	WI	TON	20.47
1/27/2012	1014144	0003610	99661623001	LEE & RYAN ENVIRONMENTAL	136-USEPAREGIONV	34531	105840WI	214	Spwaste Solid Oth-Tons	Special Waste Solid Other	WI	TON	20.92
1/27/2012	1014154	0003610	99661623001	LEE & RYAN ENVIRONMENTAL	136-USEPAREGIONV	34532	105840WI	T2	Spwaste Solid Oth-Tons	Special Waste Solid Other	WI	TON	22.23
1/27/2012	1014159	0003610	99661623001	LEE & RYAN ENVIRONMENTAL	136-USEPAREGIONV	34533	105840WI	83	Spwaste Solid Oth-Tons	Special Waste Solid Other	WI	TON	24.02
1/27/2012	1014163	0003610	99661623001	LEE & RYAN ENVIRONMENTAL	136-USEPAREGIONV	34534	105840WI	102	Spwaste Solid Oth-Tons	Special Waste Solid Other	WI	TON	18.31
1/27/2012	1014169	0003610	99661623001	LEE & RYAN ENVIRONMENTAL	136-USEPAREGIONV	34535	105840WI	81	Spwaste Solid Oth-Tons	Special Waste Solid Other	WI	TON	20.65
1/27/2012	1014176	0003610	99661623001	LEE & RYAN ENVIRONMENTAL	136-USEPAREGIONV	34536	105840WI	85	Spwaste Solid Oth-Tons	Special Waste Solid Other	WI	TON	21.61
1/27/2012	1014192	0003610	99661623001	LEE & RYAN ENVIRONMENTAL	136-USEPAREGIONV	34537	105840WI	97	Spwaste Solid Oth-Tons	Special Waste Solid Other	WI	TON	18.79
1/27/2012	1014196	0003610	99661623001	LEE & RYAN ENVIRONMENTAL	136-USEPAREGIONV	34538	105840WI	98	Spwaste Solid Oth-Tons	Special Waste Solid Other	WI	TON	19.07
1/27/2012	1014205	0003610	99661623001	LEE & RYAN ENVIRONMENTAL	136-USEPAREGIONV	34539	105840WI	214	Spwaste Solid Oth-Tons	Special Waste Solid Other	WI	TON	18.81
1/27/2012	1014212	0003610	99661623001	LEE & RYAN ENVIRONMENTAL	136-USEPAREGIONV	34540	105840WI	T2	Spwaste Solid Oth-Tons	Special Waste Solid Other	WI	TON	18.75
1/27/2012	1014215	0003610	99661623001	LEE & RYAN ENVIRONMENTAL	136-USEPAREGIONV	34541	105840WI	83	Spwaste Solid Oth-Tons	Special Waste Solid Other	WI	TON	20.54
1/27/2012	1014218	0003610	99661623001	LEE & RYAN ENVIRONMENTAL	136-USEPAREGIONV	34542	105840WI	102	Spwaste Solid Oth-Tons	Special Waste Solid Other	WI	TON	15.82
1/27/2012	1014219	0003610	99661623001	LEE & RYAN ENVIRONMENTAL	136-USEPAREGIONV	34543	105840WI	81	Spwaste Solid Oth-Tons	Special Waste Solid Other	WI	TON	21.36
1/27/2012	1014222	0003610	99661623001	LEE & RYAN ENVIRONMENTAL	136-USEPAREGIONV	34544	105840WI	85	Spwaste Solid Oth-Tons	Special Waste Solid Other	WI	TON	21.11
1/27/2012	1014229	0003610	99661623001	LEE & RYAN ENVIRONMENTAL	136-USEPAREGIONV	34545	105840WI	97	Spwaste Solid Oth-Tons	Special Waste Solid Other	WI	TON	18.35

Ticket Date	Ticket ID	Cust Code	MAS Unique ID	Customer	Generator	Manifest	Profile	Truck	Material	Material Description	Origin	Rate Unit	Tons
1/27/2012	1014234	0003610	99661623001	LEE & RYAN ENVIRONMENTAL	136-USEPAREGIONV	34546	105840WI	98	Spwaste Solid Oth-Tons	Special Waste Solid Other	WI	TON	18.7
1/27/2012	1014241	0003610	99661623001	LEE & RYAN ENVIRONMENTAL	136-USEPAREGIONV	34547	105840WI	84	Spwaste Solid Oth-Tons	Special Waste Solid Other	WI	TON	20.67
1/27/2012	1014247	0003610	99661623001	LEE & RYAN ENVIRONMENTAL	136-USEPAREGIONV	34548	105840WI	214	Spwaste Solid Oth-Tons	Special Waste Solid Other	WI	TON	20.43
1/27/2012	1014251	0003610	99661623001	LEE & RYAN ENVIRONMENTAL	136-USEPAREGIONV	34549	105840WI	T2	Spwaste Solid Oth-Tons	Special Waste Solid Other	WI	TON	20.57
1/27/2012	1014255	0003610	99661623001	LEE & RYAN ENVIRONMENTAL	136-USEPAREGIONV	34550	105840WI	83	Spwaste Solid Oth-Tons	Special Waste Solid Other	WI	TON	22.68
1/27/2012	1014261	0003610	99661623001	LEE & RYAN ENVIRONMENTAL	136-USEPAREGIONV	34551	105840WI	102	Spwaste Solid Oth-Tons	Special Waste Solid Other	WI	TON	17.38
1/27/2012	1014266	0003610	99661623001	LEE & RYAN ENVIRONMENTAL	136-USEPAREGIONV	T34552	105840WI	81	Spwaste Solid Oth-Tons	Special Waste Solid Other	WI	TON	19.85
1/27/2012	1014271	0003610	99661623001	LEE & RYAN ENVIRONMENTAL	136-USEPAREGIONV	T34553	105840WI	85	Spwaste Solid Oth-Tons	Special Waste Solid Other	WI	TON	21.84
1/27/2012	1014275	0003610	99661623001	LEE & RYAN ENVIRONMENTAL	136-USEPAREGIONV	T34554	105840WI	98	Spwaste Solid Oth-Tons	Special Waste Solid Other	WI	TON	20.74
1/27/2012	1014277	0003610	99661623001	LEE & RYAN ENVIRONMENTAL	136-USEPAREGIONV	T34555	105840WI	97	Spwaste Solid Oth-Tons	Special Waste Solid Other	WI	TON	18.9
1/27/2012	1014278	0003610	99661623001	LEE & RYAN ENVIRONMENTAL	136-USEPAREGIONV	T34556	105840WI	84	Spwaste Solid Oth-Tons	Special Waste Solid Other	WI	TON	20.61
1/27/2012	1014284	0003610	99661623001	LEE & RYAN ENVIRONMENTAL	136-USEPAREGIONV	34557	105840WI	214	Spwaste Solid Oth-Tons	Special Waste Solid Other	WI	TON	19.26
1/27/2012	1014293	0003610	99661623001	LEE & RYAN ENVIRONMENTAL	136-USEPAREGIONV	34558	105840WI	T2	Spwaste Solid Oth-Tons	Special Waste Solid Other	WI	TON	21.81
1/27/2012	1014297	0003610	99661623001	LEE & RYAN ENVIRONMENTAL	136-USEPAREGIONV	34559	105840WI	83	Spwaste Solid Oth-Tons	Special Waste Solid Other	WI	TON	22.02
1/27/2012	1014299	0003610	99661623001	LEE & RYAN ENVIRONMENTAL	136-USEPAREGIONV	34560	105840WI	102	Spwaste Solid Oth-Tons	Special Waste Solid Other	WI	TON	20.45
1/27/2012	1014303	0003610	99661623001	LEE & RYAN ENVIRONMENTAL	136-USEPAREGIONV	34561	105840WI	82	Spwaste Solid Oth-Tons	Special Waste Solid Other	WI	TON	26.77
1/27/2012	1014309	0003610	99661623001	LEE & RYAN ENVIRONMENTAL	136-USEPAREGIONV	34562	105840WI	81	Spwaste Solid Oth-Tons	Special Waste Solid Other	WI	TON	23.42
1/27/2012	1014315	0003610	99661623001	LEE & RYAN ENVIRONMENTAL	136-USEPAREGIONV	34563	105840WI	98	Spwaste Solid Oth-Tons	Special Waste Solid Other	WI	TON	19.88
1/27/2012	1014321	0003610	99661623001	LEE & RYAN ENVIRONMENTAL	136-USEPAREGIONV	34564	105840WI	85	Spwaste Solid Oth-Tons	Special Waste Solid Other	WI	TON	25.14
1/27/2012	1014339	0003610	99661623001	LEE & RYAN ENVIRONMENTAL	136-USEPAREGIONV	34565	105840WI	97	Spwaste Solid Oth-Tons	Special Waste Solid Other	WI	TON	22.15
1/27/2012	1014343	0003610	99661623001	LEE & RYAN ENVIRONMENTAL	136-USEPAREGIONV	34566	105840WI	84	Spwaste Solid Oth-Tons	Special Waste Solid Other	WI	TON	24.39
1/27/2012	1014345	0003610	99661623001	LEE & RYAN ENVIRONMENTAL	136-USEPAREGIONV	34567	105840WI	214	Spwaste Solid Oth-Tons	Special Waste Solid Other	WI	TON	23.95
1/27/2012	1014349	0003610	99661623001	LEE & RYAN ENVIRONMENTAL	136-USEPAREGIONV	34569	105840WI	83	Spwaste Solid Oth-Tons	Special Waste Solid Other	WI	TON	26.31
1/27/2012	1014350	0003610	99661623001	LEE & RYAN ENVIRONMENTAL	136-USEPAREGIONV	34568	105840WI	T2	Spwaste Solid Oth-Tons	Special Waste Solid Other	WI	TON	25.64
1/27/2012	1014353	0003610	99661623001	LEE & RYAN ENVIRONMENTAL	136-USEPAREGIONV	34570	105840WI	82	Spwaste Solid Oth-Tons	Special Waste Solid Other	WI	TON	22.74
1/27/2012	1014356	0003610	99661623001	LEE & RYAN ENVIRONMENTAL	136-USEPAREGIONV	34571	105840WI	102	Spwaste Solid Oth-Tons	Special Waste Solid Other	WI	TON	19.84
1/27/2012	1014358	0003610	99661623001	LEE & RYAN ENVIRONMENTAL	136-USEPAREGIONV	34572	105840WI	81	Spwaste Solid Oth-Tons	Special Waste Solid Other	WI	TON	20.54
1/27/2012	1014364	0003610	99661623001	LEE & RYAN ENVIRONMENTAL	136-USEPAREGIONV	34573	105840WI	98	Spwaste Solid Oth-Tons	Special Waste Solid Other	WI	TON	21.82
1/27/2012	1014369	0003610	99661623001	LEE & RYAN ENVIRONMENTAL	136-USEPAREGIONV	34574	105840WI	85	Spwaste Solid Oth-Tons	Special Waste Solid Other	WI	TON	23.22
1/27/2012	1014388	0003610	99661623001	LEE & RYAN ENVIRONMENTAL	136-USEPAREGIONV	34575	105840WI	84	Spwaste Solid Oth-Tons	Special Waste Solid Other	WI	TON	24.88
1/27/2012	1014391	0003610	99661623001	LEE & RYAN ENVIRONMENTAL	136-USEPAREGIONV	34576	105840WI	97	Spwaste Solid Oth-Tons	Special Waste Solid Other	WI	TON	20.35
1/27/2012	1014392	0003610	99661623001	LEE & RYAN ENVIRONMENTAL	136-USEPAREGIONV	34577	105840WI	83	Spwaste Solid Oth-Tons	Special Waste Solid Other	WI	TON	24.7
1/27/2012	1014394	0003610	99661623001	LEE & RYAN ENVIRONMENTAL	136-USEPAREGIONV	34578	105840WI	T2	Spwaste Solid Oth-Tons	Special Waste Solid Other	WI	TON	22.11
1/27/2012	1014399	0003610	99661623001	LEE & RYAN ENVIRONMENTAL	136-USEPAREGIONV	34579	105840WI	82	Spwaste Solid Oth-Tons	Special Waste Solid Other	WI	TON	18.85
1/27/2012	1014405	0003610	99661623001	LEE & RYAN ENVIRONMENTAL	136-USEPAREGIONV	34580	105840WI	102	Spwaste Solid Oth-Tons	Special Waste Solid Other	WI	TON	19.82
1/27/2012	1014406	0003610	99661623001	LEE & RYAN ENVIRONMENTAL	136-USEPAREGIONV	34581	105840WI	98	Spwaste Solid Oth-Tons	Special Waste Solid Other	WI	TON	21.54
1/27/2012	1014407	0003610	99661623001	LEE & RYAN ENVIRONMENTAL	136-USEPAREGIONV	34474	105840WI	81	Spwaste Solid Oth-Tons	Special Waste Solid Other	WI	TON	19.84
1/27/2012	1014412	0003610	99661623001	LEE & RYAN ENVIRONMENTAL	136-USEPAREGIONV	34479	105840WI	85	Spwaste Solid Oth-Tons	Special Waste Solid Other	WI	TON	19.3
1/27/2012	1014417	0003610	99661623001	LEE & RYAN ENVIRONMENTAL	136-USEPAREGIONV	34478	105840WI	84	Spwaste Solid Oth-Tons	Special Waste Solid Other	WI	TON	20.61
1/27/2012	1014422	0003610	99661623001	LEE & RYAN ENVIRONMENTAL	136-USEPAREGIONV	34477	105840WI	214	Spwaste Solid Oth-Tons	Special Waste Solid Other	WI	TON	22.72
1/27/2012	1014425	0003610	99661623001	LEE & RYAN ENVIRONMENTAL	136-USEPAREGIONV	34476	105840WI	83	Spwaste Solid Oth-Tons	Special Waste Solid Other	WI	TON	21.32
1/27/2012	1014430	0003610	99661623001	LEE & RYAN ENVIRONMENTAL	136-USEPAREGIONV	34475	105840WI	97	Spwaste Solid Oth-Tons	Special Waste Solid Other	WI	TON	19.42
1/27/2012	1014431	0003610	99661623001	LEE & RYAN ENVIRONMENTAL	136-USEPAREGIONV	34473	105840WI	T2	Spwaste Solid Oth-Tons	Special Waste Solid Other	WI	TON	22.86

Ticket Date	Ticket ID	Cust Code	MAS Unique ID	Customer	Generator	Manifest	Profile	Truck	Material	Material Description	Origin	Rate Unit	Tons
1/28/2012	1014441	0003610	99661623001	LEE & RYAN ENVIRONMENTAL	136-USEPAREGIONV	34472	105840WI	CH99	Spwaste Solid Oth-Tons	Special Waste Solid Other	WI	TON	21.63
1/28/2012	1014443	0003610	99661623001	LEE & RYAN ENVIRONMENTAL	136-USEPAREGIONV	34471	105840WI	70	Spwaste Solid Oth-Tons	Special Waste Solid Other	WI	TON	20.03
1/28/2012	1014444	0003610	99661623001	LEE & RYAN ENVIRONMENTAL	136-USEPAREGIONV	34470	105840WI	82	Spwaste Solid Oth-Tons	Special Waste Solid Other	WI	TON	19.42
1/28/2012	1014446	0003610	99661623001	LEE & RYAN ENVIRONMENTAL	136-USEPAREGIONV	34469	105840WI	BEL15	Spwaste Solid Oth-Tons	Special Waste Solid Other	WI	TON	20.08
1/28/2012	1014447	0003610	99661623001	LEE & RYAN ENVIRONMENTAL	136-USEPAREGIONV	34468	105840WI	85	Spwaste Solid Oth-Tons	Special Waste Solid Other	WI	TON	18.64
1/28/2012	1014449	0003610	99661623001	LEE & RYAN ENVIRONMENTAL	136-USEPAREGIONV	34467	105840WI	99	Spwaste Solid Oth-Tons	Special Waste Solid Other	WI	TON	19.17
1/28/2012	1014450	0003610	99661623001	LEE & RYAN ENVIRONMENTAL	136-USEPAREGIONV	34466	105840WI	81	Spwaste Solid Oth-Tons	Special Waste Solid Other	WI	TON	21.06
1/28/2012	1014451	0003610	99661623001	LEE & RYAN ENVIRONMENTAL	136-USEPAREGIONV	34465	105840WI	84	Spwaste Solid Oth-Tons	Special Waste Solid Other	WI	TON	18.44
1/28/2012	1014452	0003610	99661623001	LEE & RYAN ENVIRONMENTAL	136-USEPAREGIONV	34464	105840WI	TF105	Spwaste Solid Oth-Tons	Special Waste Solid Other	WI	TON	18.1
1/28/2012	1014453	0003610	99661623001	LEE & RYAN ENVIRONMENTAL	136-USEPAREGIONV	34463	105840WI	TF102	Spwaste Solid Oth-Tons	Special Waste Solid Other	WI	TON	16.77
1/28/2012	1014454	0003610	99661623001	LEE & RYAN ENVIRONMENTAL	136-USEPAREGIONV	34462	105840WI	TF99	Spwaste Solid Oth-Tons	Special Waste Solid Other	WI	TON	18.92
1/28/2012	1014455	0003610	99661623001	LEE & RYAN ENVIRONMENTAL	136-USEPAREGIONV	34461	105840WI	97	Spwaste Solid Oth-Tons	Special Waste Solid Other	WI	TON	18.59
1/28/2012	1014456	0003610	99661623001	LEE & RYAN ENVIRONMENTAL	136-USEPAREGIONV	34460	105840WI	TF104	Spwaste Solid Oth-Tons	Special Waste Solid Other	WI	TON	18.99
1/28/2012	1014457	0003610	99661623001	LEE & RYAN ENVIRONMENTAL	136-USEPAREGIONV	34459	105840WI	214	Spwaste Solid Oth-Tons	Special Waste Solid Other	WI	TON	19.83
1/28/2012	1014458	0003610	99661623001	LEE & RYAN ENVIRONMENTAL	136-USEPAREGIONV	34458	105840WI	TF98	Spwaste Solid Oth-Tons	Special Waste Solid Other	WI	TON	15.69
1/28/2012	1014459	0003610	99661623001	LEE & RYAN ENVIRONMENTAL	136-USEPAREGIONV	34457	105840WI	80	Spwaste Solid Oth-Tons	Special Waste Solid Other	WI	TON	19.41
1/28/2012	1014460	0003610	99661623001	LEE & RYAN ENVIRONMENTAL	136-USEPAREGIONV	34456	105840WI	T2	Spwaste Solid Oth-Tons	Special Waste Solid Other	WI	TON	17.23
1/28/2012	1014461	0003610	99661623001	LEE & RYAN ENVIRONMENTAL	136-USEPAREGIONV	34455	105840WI	LUED101	Spwaste Solid Oth-Tons	Special Waste Solid Other	WI	TON	18.84
1/28/2012	1014462	0003610	99661623001	LEE & RYAN ENVIRONMENTAL	136-USEPAREGIONV	34453	105840WI	CH99	Spwaste Solid Oth-Tons	Special Waste Solid Other	WI	TON	20.91
1/28/2012	1014464	0003610	99661623001	LEE & RYAN ENVIRONMENTAL	136-USEPAREGIONV	34454	105840WI	83	Spwaste Solid Oth-Tons	Special Waste Solid Other	WI	TON	19.54
1/28/2012	1014466	0003610	99661623001	LEE & RYAN ENVIRONMENTAL	136-USEPAREGIONV	34401	105840WI	82	Spwaste Solid Oth-Tons	Special Waste Solid Other	WI	TON	17.7
1/28/2012	1014467	0003610	99661623001	LEE & RYAN ENVIRONMENTAL	136-USEPAREGIONV	34402	105840WI	BEL15	Spwaste Solid Oth-Tons	Special Waste Solid Other	WI	TON	20.28
1/28/2012	1014471	0003610	99661623001	LEE & RYAN ENVIRONMENTAL	136-USEPAREGIONV	34403	105840WI	70	Spwaste Solid Oth-Tons	Special Waste Solid Other	WI	TON	18.37
1/28/2012	1014473	0003610	99661623001	LEE & RYAN ENVIRONMENTAL	136-USEPAREGIONV	34404	105840WI	RR61	Spwaste Solid Oth-Tons	Special Waste Solid Other	WI	TON	19
1/28/2012	1014476	0003610	99661623001	LEE & RYAN ENVIRONMENTAL	136-USEPAREGIONV	34405	105840WI	85	Spwaste Solid Oth-Tons	Special Waste Solid Other	WI	TON	22.51
1/28/2012	1014477	0003610	99661623001	LEE & RYAN ENVIRONMENTAL	136-USEPAREGIONV	34406	105840WI	81	Spwaste Solid Oth-Tons	Special Waste Solid Other	WI	TON	18.74
1/28/2012	1014478	0003610	99661623001	LEE & RYAN ENVIRONMENTAL	136-USEPAREGIONV	34407	105840WI	84	Spwaste Solid Oth-Tons	Special Waste Solid Other	WI	TON	21.01
1/28/2012	1014483	0003610	99661623001	LEE & RYAN ENVIRONMENTAL	136-USEPAREGIONV	34408	105840WI	TF102	Spwaste Solid Oth-Tons	Special Waste Solid Other	WI	TON	20.3
1/28/2012	1014484	0003610	99661623001	LEE & RYAN ENVIRONMENTAL	136-USEPAREGIONV	34410	105840WI	TF105	Spwaste Solid Oth-Tons	Special Waste Solid Other	WI	TON	19.59
1/28/2012	1014487	0003610	99661623001	LEE & RYAN ENVIRONMENTAL	136-USEPAREGIONV	34411	105840WI	TF104	Spwaste Solid Oth-Tons	Special Waste Solid Other	WI	TON	14.35
1/28/2012	1014489	0003610	99661623001	LEE & RYAN ENVIRONMENTAL	136-USEPAREGIONV	34412	105840WI	TF97	Spwaste Solid Oth-Tons	Special Waste Solid Other	WI	TON	18.2
1/28/2012	1014490	0003610	99661623001	LEE & RYAN ENVIRONMENTAL	136-USEPAREGIONV	34413	105840WI	214	Spwaste Solid Oth-Tons	Special Waste Solid Other	WI	TON	18.53
1/28/2012	1014491	0003610	99661623001	LEE & RYAN ENVIRONMENTAL	136-USEPAREGIONV	34415	105840WI	TF98	Spwaste Solid Oth-Tons	Special Waste Solid Other	WI	TON	16.53
1/28/2012	1014492	0003610	99661623001	LEE & RYAN ENVIRONMENTAL	136-USEPAREGIONV	34409	105840WI	TF99	Spwaste Solid Oth-Tons	Special Waste Solid Other	WI	TON	21.66
1/28/2012	1014493	0003610	99661623001	LEE & RYAN ENVIRONMENTAL	136-USEPAREGIONV	34414	105840WI	T2	Spwaste Solid Oth-Tons	Special Waste Solid Other	WI	TON	19.3
1/28/2012	1014496	0003610	99661623001	LEE & RYAN ENVIRONMENTAL	136-USEPAREGIONV	34416	105840WI	LUED101	Spwaste Solid Oth-Tons	Special Waste Solid Other	WI	TON	18.26
1/28/2012	1014498	0003610	99661623001	LEE & RYAN ENVIRONMENTAL	136-USEPAREGIONV	34417	105840WI	80	Spwaste Solid Oth-Tons	Special Waste Solid Other	WI	TON	23.92
1/28/2012	1014500	0003610	99661623001	LEE & RYAN ENVIRONMENTAL	136-USEPAREGIONV	34418	105840WI	CH99	Spwaste Solid Oth-Tons	Special Waste Solid Other	WI	TON	24.34
1/28/2012	1014501	0003610	99661623001	LEE & RYAN ENVIRONMENTAL	136-USEPAREGIONV	34419	105840WI	82	Spwaste Solid Oth-Tons	Special Waste Solid Other	WI	TON	21.71
1/28/2012	1014502	0003610	99661623001	LEE & RYAN ENVIRONMENTAL	136-USEPAREGIONV	34420	105840WI	BEL15	Spwaste Solid Oth-Tons	Special Waste Solid Other	WI	TON	20.05
1/28/2012	1014504	0003610	99661623001	LEE & RYAN ENVIRONMENTAL	136-USEPAREGIONV	34421	105840WI	70	Spwaste Solid Oth-Tons	Special Waste Solid Other	WI	TON	23.5
1/28/2012	1014505	0003610	99661623001	LEE & RYAN ENVIRONMENTAL	136-USEPAREGIONV	34422	105840WI	RR61	Spwaste Solid Oth-Tons	Special Waste Solid Other	WI	TON	20.81
1/28/2012	1014507	0003610	99661623001	LEE & RYAN ENVIRONMENTAL	136-USEPAREGIONV	34423	105840WI	85	Spwaste Solid Oth-Tons	Special Waste Solid Other	WI	TON	21.02

Ticket Date	Ticket ID	Cust Code	MAS Unique ID	Customer	Generator	Manifest	Profile	Truck	Material	Material Description	Origin	Rate Unit	Tons
1/28/2012	1014510	0003610	99661623001	LEE & RYAN ENVIRONMENTAL	136-USEPAREGIONV	34424	105840WI	81	Spwaste Solid Oth-Tons	Special Waste Solid Other	WI	TON	20.12
1/28/2012	1014511	0003610	99661623001	LEE & RYAN ENVIRONMENTAL	136-USEPAREGIONV	34425	105840WI	84	Spwaste Solid Oth-Tons	Special Waste Solid Other	WI	TON	23.7
1/28/2012	1014514	0003610	99661623001	LEE & RYAN ENVIRONMENTAL	136-USEPAREGIONV	34426	105840WI	TF102	Spwaste Solid Oth-Tons	Special Waste Solid Other	WI	TON	18.56
1/28/2012	1014516	0003610	99661623001	LEE & RYAN ENVIRONMENTAL	136-USEPAREGIONV	34427	105840WI	TF104	Spwaste Solid Oth-Tons	Special Waste Solid Other	WI	TON	21.6
1/28/2012	1014517	0003610	99661623001	LEE & RYAN ENVIRONMENTAL	136-USEPAREGIONV	34428	105840WI	TF97	Spwaste Solid Oth-Tons	Special Waste Solid Other	WI	TON	20.52
1/28/2012	1014518	0003610	99661623001	LEE & RYAN ENVIRONMENTAL	136-USEPAREGIONV	34429	105840WI	TF98	Spwaste Solid Oth-Tons	Special Waste Solid Other	WI	TON	19.77
1/28/2012	1014519	0003610	99661623001	LEE & RYAN ENVIRONMENTAL	136-USEPAREGIONV	34430	105840WI	214	Spwaste Solid Oth-Tons	Special Waste Solid Other	WI	TON	22.51
1/28/2012	1014520	0003610	99661623001	LEE & RYAN ENVIRONMENTAL	136-USEPAREGIONV	34431	105840WI	LUED101	Spwaste Solid Oth-Tons	Special Waste Solid Other	WI	TON	19.6
1/28/2012	1014524	0003610	99661623001	LEE & RYAN ENVIRONMENTAL	136-USEPAREGIONV	34432	105840WI	T2	Spwaste Solid Oth-Tons	Special Waste Solid Other	WI	TON	20.18
1/28/2012	1014526	0003610	99661623001	LEE & RYAN ENVIRONMENTAL	136-USEPAREGIONV	34433	105840WI	TF99	Spwaste Solid Oth-Tons	Special Waste Solid Other	WI	TON	24.65
1/28/2012	1014527	0003610	99661623001	LEE & RYAN ENVIRONMENTAL	136-USEPAREGIONV	34434	105840WI	82	Spwaste Solid Oth-Tons	Special Waste Solid Other	WI	TON	21.45
1/28/2012	1014528	0003610	99661623001	LEE & RYAN ENVIRONMENTAL	136-USEPAREGIONV	34435	105840WI	83	Spwaste Solid Oth-Tons	Special Waste Solid Other	WI	TON	23.84
1/28/2012	1014531	0003610	99661623001	LEE & RYAN ENVIRONMENTAL	136-USEPAREGIONV	34436	105840WI	80	Spwaste Solid Oth-Tons	Special Waste Solid Other	WI	TON	23.9
1/28/2012	1014534	0003610	99661623001	LEE & RYAN ENVIRONMENTAL	136-USEPAREGIONV	34437	105840WI	70	Spwaste Solid Oth-Tons	Special Waste Solid Other	WI	TON	25.04
1/28/2012	1014535	0003610	99661623001	LEE & RYAN ENVIRONMENTAL	136-USEPAREGIONV	34438	105840WI	CH99	Spwaste Solid Oth-Tons	Special Waste Solid Other	WI	TON	26.39
1/28/2012	1014536	0003610	99661623001	LEE & RYAN ENVIRONMENTAL	136-USEPAREGIONV	34439	105840WI	BEL15	Spwaste Solid Oth-Tons	Special Waste Solid Other	WI	TON	19.55
1/28/2012	1014538	0003610	99661623001	LEE & RYAN ENVIRONMENTAL	136-USEPAREGIONV	34440	105840WI	85	Spwaste Solid Oth-Tons	Special Waste Solid Other	WI	TON	23.45
1/28/2012	1014540	0003610	99661623001	LEE & RYAN ENVIRONMENTAL	136-USEPAREGIONV	34441	105840WI	RR61	Spwaste Solid Oth-Tons	Special Waste Solid Other	WI	TON	20.22
1/28/2012	1014542	0003610	99661623001	LEE & RYAN ENVIRONMENTAL	136-USEPAREGIONV	34442	105840WI	81	Spwaste Solid Oth-Tons	Special Waste Solid Other	WI	TON	22.83
1/28/2012	1014543	0003610	99661623001	LEE & RYAN ENVIRONMENTAL	136-USEPAREGIONV	34443	105840WI	84	Spwaste Solid Oth-Tons	Special Waste Solid Other	WI	TON	20.96
1/28/2012	1014544	0003610	99661623001	LEE & RYAN ENVIRONMENTAL	136-USEPAREGIONV	34444	105840WI	102	Spwaste Solid Oth-Tons	Special Waste Solid Other	WI	TON	20.03
1/28/2012	1014546	0003610	99661623001	LEE & RYAN ENVIRONMENTAL	136-USEPAREGIONV	34445	105840WI	TF104	Spwaste Solid Oth-Tons	Special Waste Solid Other	WI	TON	21.48
1/28/2012	1014547	0003610	99661623001	LEE & RYAN ENVIRONMENTAL	136-USEPAREGIONV	34446	105840WI	TF98	Spwaste Solid Oth-Tons	Special Waste Solid Other	WI	TON	21.1
1/28/2012	1014548	0003610	99661623001	LEE & RYAN ENVIRONMENTAL	136-USEPAREGIONV	34448	105840WI	TF97	Spwaste Solid Oth-Tons	Special Waste Solid Other	WI	TON	19.1
1/28/2012	1014552	0003610	99661623001	LEE & RYAN ENVIRONMENTAL	136-USEPAREGIONV	34449	105840WI	214	Spwaste Solid Oth-Tons	Special Waste Solid Other	WI	TON	21.18
1/28/2012	1014554	0003610	99661623001	LEE & RYAN ENVIRONMENTAL	136-USEPAREGIONV	34450	105840WI	82	Spwaste Solid Oth-Tons	Special Waste Solid Other	WI	TON	21.8
1/28/2012	1014555	0003610	99661623001	LEE & RYAN ENVIRONMENTAL	136-USEPAREGIONV	34447	105840WI	LUED101	Spwaste Solid Oth-Tons	Special Waste Solid Other	WI	TON	19.94
1/28/2012	1014558	0003610	99661623001	LEE & RYAN ENVIRONMENTAL	136-USEPAREGIONV	34452	105840WI	83	Spwaste Solid Oth-Tons	Special Waste Solid Other	WI	TON	20.96
1/28/2012	1014561	0003610	99661623001	LEE & RYAN ENVIRONMENTAL	136-USEPAREGIONV	44607	105840WI	70	Spwaste Solid Oth-Tons	Special Waste Solid Other	WI	TON	23.13
1/28/2012	1014562	0003610	99661623001	LEE & RYAN ENVIRONMENTAL	136-USEPAREGIONV	44608	105840WI	80	Spwaste Solid Oth-Tons	Special Waste Solid Other	WI	TON	24.14
1/28/2012	1014565	0003610	99661623001	LEE & RYAN ENVIRONMENTAL	136-USEPAREGIONV	44609	105840WI	CH99	Spwaste Solid Oth-Tons	Special Waste Solid Other	WI	TON	22.74
1/28/2012	1014567	0003610	99661623001	LEE & RYAN ENVIRONMENTAL	136-USEPAREGIONV	44610	105840WI	BEL15	Spwaste Solid Oth-Tons	Special Waste Solid Other	WI	TON	17.89
1/28/2012	1014568	0003610	99661623001	LEE & RYAN ENVIRONMENTAL	136-USEPAREGIONV	44611	105840WI	85	Spwaste Solid Oth-Tons	Special Waste Solid Other	WI	TON	23.7
1/28/2012	1014570	0003610	99661623001	LEE & RYAN ENVIRONMENTAL	136-USEPAREGIONV	44612	105840WI	81	Spwaste Solid Oth-Tons	Special Waste Solid Other	WI	TON	25.42
1/28/2012	1014573	0003610	99661623001	LEE & RYAN ENVIRONMENTAL	136-USEPAREGIONV	44613	105840WI	84	Spwaste Solid Oth-Tons	Special Waste Solid Other	WI	TON	22.01
1/28/2012	1014574	0003610	99661623001	LEE & RYAN ENVIRONMENTAL	136-USEPAREGIONV	34451	105840WI	TF99	Spwaste Solid Oth-Tons	Special Waste Solid Other	WI	TON	22.08
1/28/2012	1014575	0003610	99661623001	LEE & RYAN ENVIRONMENTAL	136-USEPAREGIONV	44614	105840WI	TF102	Spwaste Solid Oth-Tons	Special Waste Solid Other	WI	TON	20.91
1/28/2012	1014576	0003610	99661623001	LEE & RYAN ENVIRONMENTAL	136-USEPAREGIONV	44615	105840WI	TF104	Spwaste Solid Oth-Tons	Special Waste Solid Other	WI	TON	19.56
1/28/2012	1014577	0003610	99661623001	LEE & RYAN ENVIRONMENTAL	136-USEPAREGIONV	44616	105840WI	TF98	Spwaste Solid Oth-Tons	Special Waste Solid Other	WI	TON	23.2
1/28/2012	1014579	0003610	99661623001	LEE & RYAN ENVIRONMENTAL	136-USEPAREGIONV	44617	105840WI	82	Spwaste Solid Oth-Tons	Special Waste Solid Other	WI	TON	23.14
1/28/2012	1014580	0003610	99661623001	LEE & RYAN ENVIRONMENTAL	136-USEPAREGIONV	44618	105840WI	TF97	Spwaste Solid Oth-Tons	Special Waste Solid Other	WI	TON	20.62
1/28/2012	1014581	0003610	99661623001	LEE & RYAN ENVIRONMENTAL	136-USEPAREGIONV	44619	105840WI	214	Spwaste Solid Oth-Tons	Special Waste Solid Other	WI	TON	19.75
1/28/2012	1014582	0003610	99661623001	LEE & RYAN ENVIRONMENTAL	136-USEPAREGIONV	44620	105840WI	LUED101	Spwaste Solid Oth-Tons	Special Waste Solid Other	WI	TON	20.09

Ticket Date	Ticket ID	Cust Code	MAS Unique ID	Customer	Generator	Manifest	Profile	Truck	Material	Material Description	Origin	Rate Unit	Tons
1/28/2012	1014583	0003610	99661623001	LEE & RYAN ENVIRONMENTAL	136-USEPAREGIONV	44621	105840WI	70	Spwaste Solid Oth-Tons	Special Waste Solid Other	WI	TON	21.26
1/28/2012	1014584	0003610	99661623001	LEE & RYAN ENVIRONMENTAL	136-USEPAREGIONV	44622	105840WI	83	Spwaste Solid Oth-Tons	Special Waste Solid Other	WI	TON	19.1
1/28/2012	1014585	0003610	99661623001	LEE & RYAN ENVIRONMENTAL	136-USEPAREGIONV	44623	105840WI	80	Spwaste Solid Oth-Tons	Special Waste Solid Other	WI	TON	23.56
1/28/2012	1014586	0003610	99661623001	LEE & RYAN ENVIRONMENTAL	136-USEPAREGIONV	44624	105840WI	CH99	Spwaste Solid Oth-Tons	Special Waste Solid Other	WI	TON	23.86
1/28/2012	1014587	0003610	99661623001	LEE & RYAN ENVIRONMENTAL	136-USEPAREGIONV	44626	105840WI	85	Spwaste Solid Oth-Tons	Special Waste Solid Other	WI	TON	22.42
1/28/2012	1014588	0003610	99661623001	LEE & RYAN ENVIRONMENTAL	136-USEPAREGIONV	44627	105840WI	BEL15	Spwaste Solid Oth-Tons	Special Waste Solid Other	WI	TON	15.84
1/28/2012	1014589	0003610	99661623001	LEE & RYAN ENVIRONMENTAL	136-USEPAREGIONV	44628	105840WI	81	Spwaste Solid Oth-Tons	Special Waste Solid Other	WI	TON	23.55
1/28/2012	1014590	0003610	99661623001	LEE & RYAN ENVIRONMENTAL	136-USEPAREGIONV	44625	105840WI	T2	Spwaste Solid Oth-Tons	Special Waste Solid Other	WI	TON	19.56
1/28/2012	1014591	0003610	99661623001	LEE & RYAN ENVIRONMENTAL	136-USEPAREGIONV	44629	105840WI	84	Spwaste Solid Oth-Tons	Special Waste Solid Other	WI	TON	20.6
1/28/2012	1014592	0003610	99661623001	LEE & RYAN ENVIRONMENTAL	136-USEPAREGIONV	44630	105840WI	TF99	Spwaste Solid Oth-Tons	Special Waste Solid Other	WI	TON	19.08
1/28/2012	1014593	0003610	99661623001	LEE & RYAN ENVIRONMENTAL	136-USEPAREGIONV	44632	105840WI	TF98	Spwaste Solid Oth-Tons	Special Waste Solid Other	WI	TON	22.26
1/28/2012	1014594	0003610	99661623001	LEE & RYAN ENVIRONMENTAL	136-USEPAREGIONV	44631	105840WI	TF104	Spwaste Solid Oth-Tons	Special Waste Solid Other	WI	TON	19.75
1/28/2012	1014595	0003610	99661623001	LEE & RYAN ENVIRONMENTAL	136-USEPAREGIONV	44633	105840WI	TF102	Spwaste Solid Oth-Tons	Special Waste Solid Other	WI	TON	22.29
1/28/2012	1014596	0003610	99661623001	LEE & RYAN ENVIRONMENTAL	136-USEPAREGIONV	44635	105840WI	82	Spwaste Solid Oth-Tons	Special Waste Solid Other	WI	TON	20.76
1/28/2012	1014597	0003610	99661623001	LEE & RYAN ENVIRONMENTAL	136-USEPAREGIONV	44634	105840WI	99	Spwaste Solid Oth-Tons	Special Waste Solid Other	WI	TON	18.95
1/28/2012	1014598	0003610	99661623001	LEE & RYAN ENVIRONMENTAL	136-USEPAREGIONV	44636	105840WI	214	Spwaste Solid Oth-Tons	Special Waste Solid Other	WI	TON	18.51
1/28/2012	1014599	0003610	99661623001	LEE & RYAN ENVIRONMENTAL	136-USEPAREGIONV	44637	105840WI	TF97	Spwaste Solid Oth-Tons	Special Waste Solid Other	WI	TON	15.64
1/28/2012	1014600	0003610	99661623001	LEE & RYAN ENVIRONMENTAL	136-USEPAREGIONV	44638	105840WI	LUED101	Spwaste Solid Oth-Tons	Special Waste Solid Other	WI	TON	16.75
1/28/2012	1014601	0003610	99661623001	LEE & RYAN ENVIRONMENTAL	136-USEPAREGIONV	44640	105840WI	70	Spwaste Solid Oth-Tons	Special Waste Solid Other	WI	TON	24.23
1/28/2012	1014602	0003610	99661623001	LEE & RYAN ENVIRONMENTAL	136-USEPAREGIONV	44639	105840WI	83	Spwaste Solid Oth-Tons	Special Waste Solid Other	WI	TON	16.88
1/28/2012	1014603	0003610	99661623001	LEE & RYAN ENVIRONMENTAL	136-USEPAREGIONV	44641	105840WI	80	Spwaste Solid Oth-Tons	Special Waste Solid Other	WI	TON	17.25
1/28/2012	1014604	0003610	99661623001	LEE & RYAN ENVIRONMENTAL	136-USEPAREGIONV	44642	105840WI	CH99	Spwaste Solid Oth-Tons	Special Waste Solid Other	WI	TON	21.28
1/28/2012	1014605	0003610	99661623001	LEE & RYAN ENVIRONMENTAL	136-USEPAREGIONV	44644	105840WI	BEL15	Spwaste Solid Oth-Tons	Special Waste Solid Other	WI	TON	18.25
1/28/2012	1014606	0003610	99661623001	LEE & RYAN ENVIRONMENTAL	136-USEPAREGIONV	44643	105840WI	85	Spwaste Solid Oth-Tons	Special Waste Solid Other	WI	TON	24.03
1/28/2012	1014607	0003610	99661623001	LEE & RYAN ENVIRONMENTAL	136-USEPAREGIONV	44645	105840WI	81	Spwaste Solid Oth-Tons	Special Waste Solid Other	WI	TON	22.87
1/28/2012	1014608	0003610	99661623001	LEE & RYAN ENVIRONMENTAL	136-USEPAREGIONV	44646	105840WI	84	Spwaste Solid Oth-Tons	Special Waste Solid Other	WI	TON	22.32
1/28/2012	1014609	0003610	99661623001	LEE & RYAN ENVIRONMENTAL	136-USEPAREGIONV	44647	105840WI	TF98	Spwaste Solid Oth-Tons	Special Waste Solid Other	WI	TON	21.97
1/28/2012	1014610	0003610	99661623001	LEE & RYAN ENVIRONMENTAL	136-USEPAREGIONV	44649	105840WI	TF99	Spwaste Solid Oth-Tons	Special Waste Solid Other	WI	TON	18.56
1/28/2012	1014611	0003610	99661623001	LEE & RYAN ENVIRONMENTAL	136-USEPAREGIONV	44648	105840WI	TF105	Spwaste Solid Oth-Tons	Special Waste Solid Other	WI	TON	23.19
1/28/2012	1014612	0003610	99661623001	LEE & RYAN ENVIRONMENTAL	136-USEPAREGIONV	44650	105840WI	TF104	Spwaste Solid Oth-Tons	Special Waste Solid Other	WI	TON	22.04
1/28/2012	1014613	0003610	99661623001	LEE & RYAN ENVIRONMENTAL	136-USEPAREGIONV	44651	105840WI	TF102	Spwaste Solid Oth-Tons	Special Waste Solid Other	WI	TON	19.01
1/28/2012	1014614	0003610	99661623001	LEE & RYAN ENVIRONMENTAL	136-USEPAREGIONV	44652	105840WI	82	Spwaste Solid Oth-Tons	Special Waste Solid Other	WI	TON	23.35
1/28/2012	1014615	0003610	99661623001	LEE & RYAN ENVIRONMENTAL	136-USEPAREGIONV	44653	105840WI	214	Spwaste Solid Oth-Tons	Special Waste Solid Other	WI	TON	19.29
1/28/2012	1014616	0003610	99661623001	LEE & RYAN ENVIRONMENTAL	136-USEPAREGIONV	44654	105840WI	99	Spwaste Solid Oth-Tons	Special Waste Solid Other	WI	TON	23.47
1/30/2012	1014637	0003610	99661623001	LEE & RYAN ENVIRONMENTAL	136-USEPAREGIONV	T44655	105840WI	214	Spwaste Solid Oth-Tons	Special Waste Solid Other	WI	TON	18.83
1/30/2012	1014640	0003610	99661623001	LEE & RYAN ENVIRONMENTAL	136-USEPAREGIONV	T44657	105840WI	82	Spwaste Solid Oth-Tons	Special Waste Solid Other	WI	TON	20.72
1/30/2012	1014642	0003610	99661623001	LEE & RYAN ENVIRONMENTAL	136-USEPAREGIONV	T44658	105840WI	83	Spwaste Solid Oth-Tons	Special Waste Solid Other	WI	TON	18.96
1/30/2012	1014644	0003610	99661623001	LEE & RYAN ENVIRONMENTAL	136-USEPAREGIONV	T44659	105840WI	CH99	Spwaste Solid Oth-Tons	Special Waste Solid Other	WI	TON	20.71
1/30/2012	1014646	0003610	99661623001	LEE & RYAN ENVIRONMENTAL	136-USEPAREGIONV	T44596	105840WI	T2	Spwaste Solid Oth-Tons	Special Waste Solid Other	WI	TON	20.85
1/30/2012	1014650	0003610	99661623001	LEE & RYAN ENVIRONMENTAL	136-USEPAREGIONV	T44597	105840WI	61	Spwaste Solid Oth-Tons	Special Waste Solid Other	WI	TON	18.34
1/30/2012	1014655	0003610	99661623001	LEE & RYAN ENVIRONMENTAL	136-USEPAREGIONV	T44599	105840WI	BEL15	Spwaste Solid Oth-Tons	Special Waste Solid Other	WI	TON	22.73
1/30/2012	1014657	0003610	99661623001	LEE & RYAN ENVIRONMENTAL	136-USEPAREGIONV	T44598	105840WI	85	Spwaste Solid Oth-Tons	Special Waste Solid Other	WI	TON	20.22
1/30/2012	1014660	0003610	99661623001	LEE & RYAN ENVIRONMENTAL	136-USEPAREGIONV	T44600	105840WI	TF99	Spwaste Solid Oth-Tons	Special Waste Solid Other	WI	TON	18.55

Ticket Date	Ticket ID	Cust Code	MAS Unique ID	Customer	Generator	Manifest	Profile	Truck	Material	Material Description	Origin	Rate Unit	Tons
1/30/2012	1014661	0003610	99661623001	LEE & RYAN ENVIRONMENTAL	136-USEPAREGIONV	T44601	105840WI	102	Spwaste Solid Oth-Tons	Special Waste Solid Other	WI	TON	20.16
1/30/2012	1014668	0003610	99661623001	LEE & RYAN ENVIRONMENTAL	136-USEPAREGIONV	44602	105840WI	214	Spwaste Solid Oth-Tons	Special Waste Solid Other	WI	TON	21.61
1/30/2012	1014671	0003610	99661623001	LEE & RYAN ENVIRONMENTAL	136-USEPAREGIONV	44604	105840WI	82	Spwaste Solid Oth-Tons	Special Waste Solid Other	WI	TON	18.69
1/30/2012	1014674	0003610	99661623001	LEE & RYAN ENVIRONMENTAL	136-USEPAREGIONV	44605	105840WI	83	Spwaste Solid Oth-Tons	Special Waste Solid Other	WI	TON	18.76
1/30/2012	1014676	0003610	99661623001	LEE & RYAN ENVIRONMENTAL	136-USEPAREGIONV	44606	105840WI	CH99	Spwaste Solid Oth-Tons	Special Waste Solid Other	WI	TON	20.91
1/30/2012	1014679	0003610	99661623001	LEE & RYAN ENVIRONMENTAL	136-USEPAREGIONV	44560	105840WI	TF104	Spwaste Solid Oth-Tons	Special Waste Solid Other	WI	TON	17.78
1/30/2012	1014681	0003610	99661623001	LEE & RYAN ENVIRONMENTAL	136-USEPAREGIONV	44581	105840WI	T2	Spwaste Solid Oth-Tons	Special Waste Solid Other	WI	TON	21.41
1/30/2012	1014684	0003610	99661623001	LEE & RYAN ENVIRONMENTAL	136-USEPAREGIONV	44582	105840WI	RR61	Spwaste Solid Oth-Tons	Special Waste Solid Other	WI	TON	19.96
1/30/2012	1014685	0003610	99661623001	LEE & RYAN ENVIRONMENTAL	136-USEPAREGIONV	44583	105840WI	BEL15	Spwaste Solid Oth-Tons	Special Waste Solid Other	WI	TON	21.24
1/30/2012	1014688	0003610	99661623001	LEE & RYAN ENVIRONMENTAL	136-USEPAREGIONV	44584	105840WI	85	Spwaste Solid Oth-Tons	Special Waste Solid Other	WI	TON	21.68
1/30/2012	1014692	0003610	99661623001	LEE & RYAN ENVIRONMENTAL	136-USEPAREGIONV	44585	105840WI	TF99	Spwaste Solid Oth-Tons	Special Waste Solid Other	WI	TON	26.5
1/30/2012	1014695	0003610	99661623001	LEE & RYAN ENVIRONMENTAL	136-USEPAREGIONV	44586	105840WI	TF102	Spwaste Solid Oth-Tons	Special Waste Solid Other	WI	TON	23.85
1/30/2012	1014710	0003610	99661623001	LEE & RYAN ENVIRONMENTAL	136-USEPAREGIONV	44587	105840WI	214	Spwaste Solid Oth-Tons	Special Waste Solid Other	WI	TON	22.66
1/30/2012	1014714	0003610	99661623001	LEE & RYAN ENVIRONMENTAL	136-USEPAREGIONV	44588	105840WI	82	Spwaste Solid Oth-Tons	Special Waste Solid Other	WI	TON	23.61
1/30/2012	1014718	0003610	99661623001	LEE & RYAN ENVIRONMENTAL	136-USEPAREGIONV	44589	105840WI	83	Spwaste Solid Oth-Tons	Special Waste Solid Other	WI	TON	26.8
1/30/2012	1014719	0003610	99661623001	LEE & RYAN ENVIRONMENTAL	136-USEPAREGIONV	44590	105840WI	CH99	Spwaste Solid Oth-Tons	Special Waste Solid Other	WI	TON	24.71
1/30/2012	1014720	0003610	99661623001	LEE & RYAN ENVIRONMENTAL	136-USEPAREGIONV	44591	105840WI	TF104	Spwaste Solid Oth-Tons	Special Waste Solid Other	WI	TON	22.87
1/30/2012	1014725	0003610	99661623001	LEE & RYAN ENVIRONMENTAL	136-USEPAREGIONV	44592	105840WI	99	Spwaste Solid Oth-Tons	Special Waste Solid Other	WI	TON	25.4
1/30/2012	1014726	0003610	99661623001	LEE & RYAN ENVIRONMENTAL	136-USEPAREGIONV	44593	105840WI	RR61	Spwaste Solid Oth-Tons	Special Waste Solid Other	WI	TON	23.24
1/30/2012	1014734	0003610	99661623001	LEE & RYAN ENVIRONMENTAL	136-USEPAREGIONV	44594	105840WI	BEL15	Spwaste Solid Oth-Tons	Special Waste Solid Other	WI	TON	26.46
1/30/2012	1014738	0003610	99661623001	LEE & RYAN ENVIRONMENTAL	136-USEPAREGIONV	44595	105840WI	85	Spwaste Solid Oth-Tons	Special Waste Solid Other	WI	TON	23.2
1/30/2012	1014742	0003610	99661623001	LEE & RYAN ENVIRONMENTAL	136-USEPAREGIONV	44561	105840WI	84	Spwaste Solid Oth-Tons	Special Waste Solid Other	WI	TON	23.88
1/30/2012	1014748	0003610	99661623001	LEE & RYAN ENVIRONMENTAL	136-USEPAREGIONV	44562	105840WI	TF99	Spwaste Solid Oth-Tons	Special Waste Solid Other	WI	TON	24.2
1/30/2012	1014750	0003610	99661623001	LEE & RYAN ENVIRONMENTAL	136-USEPAREGIONV	44563	105840WI	TF102	Spwaste Solid Oth-Tons	Special Waste Solid Other	WI	TON	22.87
1/30/2012	1014753	0003610	99661623001	LEE & RYAN ENVIRONMENTAL	136-USEPAREGIONV	44564	105840WI	214	Spwaste Solid Oth-Tons	Special Waste Solid Other	WI	TON	23.18
1/30/2012	1014755	0003610	99661623001	LEE & RYAN ENVIRONMENTAL	136-USEPAREGIONV	44565	105840WI	82	Spwaste Solid Oth-Tons	Special Waste Solid Other	WI	TON	25.64
1/30/2012	1014759	0003610	99661623001	LEE & RYAN ENVIRONMENTAL	136-USEPAREGIONV	44566	105840WI	83	Spwaste Solid Oth-Tons	Special Waste Solid Other	WI	TON	20.4
1/30/2012	1014763	0003610	99661623001	LEE & RYAN ENVIRONMENTAL	136-USEPAREGIONV	44568	105840WI	TF104	Spwaste Solid Oth-Tons	Special Waste Solid Other	WI	TON	22.47
1/30/2012	1014769	0003610	99661623001	LEE & RYAN ENVIRONMENTAL	136-USEPAREGIONV	44569	105840WI	99	Spwaste Solid Oth-Tons	Special Waste Solid Other	WI	TON	26.67
1/30/2012	1014773	0003610	99661623001	LEE & RYAN ENVIRONMENTAL	136-USEPAREGIONV	44570	105840WI	RR61	Spwaste Solid Oth-Tons	Special Waste Solid Other	WI	TON	25.35
1/30/2012	1014776	0003610	99661623001	LEE & RYAN ENVIRONMENTAL	136-USEPAREGIONV	44571	105840WI	BEL15	Spwaste Solid Oth-Tons	Special Waste Solid Other	WI	TON	22.2
1/30/2012	1014782	0003610	99661623001	LEE & RYAN ENVIRONMENTAL	136-USEPAREGIONV	44572	105840WI	85	Spwaste Solid Oth-Tons	Special Waste Solid Other	WI	TON	22.55
1/30/2012	1014786	0003610	99661623001	LEE & RYAN ENVIRONMENTAL	136-USEPAREGIONV	44573	105840WI	84	Spwaste Solid Oth-Tons	Special Waste Solid Other	WI	TON	23.13
1/30/2012	1014789	0003610	99661623001	LEE & RYAN ENVIRONMENTAL	136-USEPAREGIONV	44574	105840WI	TF99	Spwaste Solid Oth-Tons	Special Waste Solid Other	WI	TON	21.64
1/30/2012	1014792	0003610	99661623001	LEE & RYAN ENVIRONMENTAL	136-USEPAREGIONV	T44575	105840WI	82	Spwaste Solid Oth-Tons	Special Waste Solid Other	WI	TON	22.23
1/30/2012	1014794	0003610	99661623001	LEE & RYAN ENVIRONMENTAL	136-USEPAREGIONV	T44576	105840WI	214	Spwaste Solid Oth-Tons	Special Waste Solid Other	WI	TON	21.3
1/30/2012	1014795	0003610	99661623001	LEE & RYAN ENVIRONMENTAL	136-USEPAREGIONV	T44577	105840WI	83	Spwaste Solid Oth-Tons	Special Waste Solid Other	WI	TON	23.13
1/30/2012	1014799	0003610	99661623001	LEE & RYAN ENVIRONMENTAL	136-USEPAREGIONV	T44578	105840WI	T2	Spwaste Solid Oth-Tons	Special Waste Solid Other	WI	TON	21.56
1/30/2012	1014800	0003610	99661623001	LEE & RYAN ENVIRONMENTAL	136-USEPAREGIONV	T44579	105840WI	CH99	Spwaste Solid Oth-Tons	Special Waste Solid Other	WI	TON	23.83
1/30/2012	1014803	0003610	99661623001	LEE & RYAN ENVIRONMENTAL	136-USEPAREGIONV	T44580	105840WI	102	Spwaste Solid Oth-Tons	Special Waste Solid Other	WI	TON	19.86
1/30/2012	1014806	0003610	99661623001	LEE & RYAN ENVIRONMENTAL	136-USEPAREGIONV	T44603	105840WI	104	Spwaste Solid Oth-Tons	Special Waste Solid Other	WI	TON	19.29
1/30/2012	1014809	0003610	99661623001	LEE & RYAN ENVIRONMENTAL	136-USEPAREGIONV	T44456	105840WI	99	Spwaste Solid Oth-Tons	Special Waste Solid Other	WI	TON	18.27
1/30/2012	1014814	0003610	99661623001	LEE & RYAN ENVIRONMENTAL	136-USEPAREGIONV	T44457	105840WI	61	Spwaste Solid Oth-Tons	Special Waste Solid Other	WI	TON	20.18

Ticket Date	Ticket ID	Cust Code	MAS Unique ID	Customer	Generator	Manifest	Profile	Truck	Material	Material Description	Origin	Rate Unit	Tons
1/30/2012	1014818	0003610	99661623001	LEE & RYAN ENVIRONMENTAL	136-USEPAREGIONV	T44458	105840WI	BEL15	Spwaste Solid Oth-Tons	Special Waste Solid Other	WI	TON	22.91
1/30/2012	1014826	0003610	99661623001	LEE & RYAN ENVIRONMENTAL	136-USEPAREGIONV	44459	105840WI	85	Spwaste Solid Oth-Tons	Special Waste Solid Other	WI	TON	20.58
1/30/2012	1014832	0003610	99661623001	LEE & RYAN ENVIRONMENTAL	136-USEPAREGIONV	44460	105840WI	84	Spwaste Solid Oth-Tons	Special Waste Solid Other	WI	TON	21.25
1/30/2012	1014833	0003610	99661623001	LEE & RYAN ENVIRONMENTAL	136-USEPAREGIONV	44461	105840WI	TF99	Spwaste Solid Oth-Tons	Special Waste Solid Other	WI	TON	22.62
1/30/2012	1014838	0003610	99661623001	LEE & RYAN ENVIRONMENTAL	136-USEPAREGIONV	44462	105840WI	82	Spwaste Solid Oth-Tons	Special Waste Solid Other	WI	TON	23.93
1/30/2012	1014840	0003610	99661623001	LEE & RYAN ENVIRONMENTAL	136-USEPAREGIONV	44463	105840WI	214	Spwaste Solid Oth-Tons	Special Waste Solid Other	WI	TON	24.15
1/30/2012	1014841	0003610	99661623001	LEE & RYAN ENVIRONMENTAL	136-USEPAREGIONV	44464	105840WI	83	Spwaste Solid Oth-Tons	Special Waste Solid Other	WI	TON	23.89
1/30/2012	1014843	0003610	99661623001	LEE & RYAN ENVIRONMENTAL	136-USEPAREGIONV	44465	105840WI	T2	Spwaste Solid Oth-Tons	Special Waste Solid Other	WI	TON	24.19
1/30/2012	1014845	0003610	99661623001	LEE & RYAN ENVIRONMENTAL	136-USEPAREGIONV	44466	105840WI	CH99	Spwaste Solid Oth-Tons	Special Waste Solid Other	WI	TON	25.68
1/30/2012	1014852	0003610	99661623001	LEE & RYAN ENVIRONMENTAL	136-USEPAREGIONV	44467	105840WI	TF102	Spwaste Solid Oth-Tons	Special Waste Solid Other	WI	TON	22.58
1/30/2012	1014856	0003610	99661623001	LEE & RYAN ENVIRONMENTAL	136-USEPAREGIONV	44468	105840WI	TF104	Spwaste Solid Oth-Tons	Special Waste Solid Other	WI	TON	23
1/30/2012	1014859	0003610	99661623001	LEE & RYAN ENVIRONMENTAL	136-USEPAREGIONV	44469	105840WI	99	Spwaste Solid Oth-Tons	Special Waste Solid Other	WI	TON	25.89
1/30/2012	1014860	0003610	99661623001	LEE & RYAN ENVIRONMENTAL	136-USEPAREGIONV	44470	105840WI	BEL15	Spwaste Solid Oth-Tons	Special Waste Solid Other	WI	TON	25.78
1/30/2012	1014864	0003610	99661623001	LEE & RYAN ENVIRONMENTAL	136-USEPAREGIONV	44471	105840WI	RR61	Spwaste Solid Oth-Tons	Special Waste Solid Other	WI	TON	25.23
1/30/2012	1014866	0003610	99661623001	LEE & RYAN ENVIRONMENTAL	136-USEPAREGIONV	44472	105840WI	80	Spwaste Solid Oth-Tons	Special Waste Solid Other	WI	TON	25.81
1/30/2012	1014870	0003610	99661623001	LEE & RYAN ENVIRONMENTAL	136-USEPAREGIONV	44473	105840WI	81	Spwaste Solid Oth-Tons	Special Waste Solid Other	WI	TON	27.47
1/30/2012	1014871	0003610	99661623001	LEE & RYAN ENVIRONMENTAL	136-USEPAREGIONV	44474	105840WI	84	Spwaste Solid Oth-Tons	Special Waste Solid Other	WI	TON	24.41
1/30/2012	1014873	0003610	99661623001	LEE & RYAN ENVIRONMENTAL	136-USEPAREGIONV	44475	105840WI	85	Spwaste Solid Oth-Tons	Special Waste Solid Other	WI	TON	25.32
1/30/2012	1014876	0003610	99661623001	LEE & RYAN ENVIRONMENTAL	136-USEPAREGIONV	44476	105840WI	TF99	Spwaste Solid Oth-Tons	Special Waste Solid Other	WI	TON	24.89
1/30/2012	1014879	0003610	99661623001	LEE & RYAN ENVIRONMENTAL	136-USEPAREGIONV	44477	105840WI	82	Spwaste Solid Oth-Tons	Special Waste Solid Other	WI	TON	25.55
1/30/2012	1014881	0003610	99661623001	LEE & RYAN ENVIRONMENTAL	136-USEPAREGIONV	44478	105840WI	83	Spwaste Solid Oth-Tons	Special Waste Solid Other	WI	TON	25.74
1/30/2012	1014887	0003610	99661623001	LEE & RYAN ENVIRONMENTAL	136-USEPAREGIONV	44479	105840WI	214	Spwaste Solid Oth-Tons	Special Waste Solid Other	WI	TON	23.86
1/30/2012	1014890	0003610	99661623001	LEE & RYAN ENVIRONMENTAL	136-USEPAREGIONV	44480	105840WI	T2	Spwaste Solid Oth-Tons	Special Waste Solid Other	WI	TON	21.38
1/30/2012	1014891	0003610	99661623001	LEE & RYAN ENVIRONMENTAL	136-USEPAREGIONV	44481	105840WI	CH99	Spwaste Solid Oth-Tons	Special Waste Solid Other	WI	TON	25.67
1/30/2012	1014895	0003610	99661623001	LEE & RYAN ENVIRONMENTAL	136-USEPAREGIONV	44482	105840WI	TF102	Spwaste Solid Oth-Tons	Special Waste Solid Other	WI	TON	23.07
1/30/2012	1014900	0003610	99661623001	LEE & RYAN ENVIRONMENTAL	136-USEPAREGIONV	44483	105840WI	TF104	Spwaste Solid Oth-Tons	Special Waste Solid Other	WI	TON	20.85
1/30/2012	1014903	0003610	99661623001	LEE & RYAN ENVIRONMENTAL	136-USEPAREGIONV	44484	105840WI	BEL15	Spwaste Solid Oth-Tons	Special Waste Solid Other	WI	TON	23.73
1/30/2012	1014909	0003610	99661623001	LEE & RYAN ENVIRONMENTAL	136-USEPAREGIONV	44485	105840WI	99	Spwaste Solid Oth-Tons	Special Waste Solid Other	WI	TON	25.52
1/30/2012	1014914	0003610	99661623001	LEE & RYAN ENVIRONMENTAL	136-USEPAREGIONV	44487	105840WI	80	Spwaste Solid Oth-Tons	Special Waste Solid Other	WI	TON	20.53
1/30/2012	1014916	0003610	99661623001	LEE & RYAN ENVIRONMENTAL	136-USEPAREGIONV	44486	105840WI	RR61	Spwaste Solid Oth-Tons	Special Waste Solid Other	WI	TON	26.04
1/30/2012	1014921	0003610	99661623001	LEE & RYAN ENVIRONMENTAL	136-USEPAREGIONV	44488	105840WI	84	Spwaste Solid Oth-Tons	Special Waste Solid Other	WI	TON	26.27
1/30/2012	1014923	0003610	99661623001	LEE & RYAN ENVIRONMENTAL	136-USEPAREGIONV	44489	105840WI	81	Spwaste Solid Oth-Tons	Special Waste Solid Other	WI	TON	23.05
1/30/2012	1014924	0003610	99661623001	LEE & RYAN ENVIRONMENTAL	136-USEPAREGIONV	44522	105840WI	85	Spwaste Solid Oth-Tons	Special Waste Solid Other	WI	TON	23.06
1/30/2012	1014927	0003610	99661623001	LEE & RYAN ENVIRONMENTAL	136-USEPAREGIONV	44523	105840WI	TF99	Spwaste Solid Oth-Tons	Special Waste Solid Other	WI	TON	20.77
1/30/2012	1014928	0003610	99661623001	LEE & RYAN ENVIRONMENTAL	136-USEPAREGIONV	44524	105840WI	82	Spwaste Solid Oth-Tons	Special Waste Solid Other	WI	TON	22.59
1/30/2012	1014932	0003610	99661623001	LEE & RYAN ENVIRONMENTAL	136-USEPAREGIONV	44525	105840WI	83	Spwaste Solid Oth-Tons	Special Waste Solid Other	WI	TON	27.23
1/30/2012	1014939	0003610	99661623001	LEE & RYAN ENVIRONMENTAL	136-USEPAREGIONV	44526	105840WI	214	Spwaste Solid Oth-Tons	Special Waste Solid Other	WI	TON	24.41
1/30/2012	1014947	0003610	99661623001	LEE & RYAN ENVIRONMENTAL	136-USEPAREGIONV	44527	105840WI	T2	Spwaste Solid Oth-Tons	Special Waste Solid Other	WI	TON	26.61
1/30/2012	1014948	0003610	99661623001	LEE & RYAN ENVIRONMENTAL	136-USEPAREGIONV	44528	105840WI	TF102	Spwaste Solid Oth-Tons	Special Waste Solid Other	WI	TON	20.54
1/30/2012	1014949	0003610	99661623001	LEE & RYAN ENVIRONMENTAL	136-USEPAREGIONV	44529	105840WI	TF104	Spwaste Solid Oth-Tons	Special Waste Solid Other	WI	TON	19.72
1/30/2012	1014954	0003610	99661623001	LEE & RYAN ENVIRONMENTAL	136-USEPAREGIONV	44530	105840WI	BEL15	Spwaste Solid Oth-Tons	Special Waste Solid Other	WI	TON	24.3
1/30/2012	1014956	0003610	99661623001	LEE & RYAN ENVIRONMENTAL	136-USEPAREGIONV	44531	105840WI	CH99	Spwaste Solid Oth-Tons	Special Waste Solid Other	WI	TON	23.38
1/30/2012	1014958	0003610	99661623001	LEE & RYAN ENVIRONMENTAL	136-USEPAREGIONV	44532	105840WI	99	Spwaste Solid Oth-Tons	Special Waste Solid Other	WI	TON	23.37

Ticket Date	Ticket ID	Cust Code	MAS Unique ID	Customer	Generator	Manifest	Profile	Truck	Material	Material Description	Origin	Rate Unit	Tons
1/30/2012	1014959	0003610	99661623001	LEE & RYAN ENVIRONMENTAL	136-USEPAREGIONV	44533	105840WI	80	Spwaste Solid Oth-Tons	Special Waste Solid Other	WI	TON	21.86
1/30/2012	1014962	0003610	99661623001	LEE & RYAN ENVIRONMENTAL	136-USEPAREGIONV	44534	105840WI	RR61	Spwaste Solid Oth-Tons	Special Waste Solid Other	WI	TON	23.39
1/30/2012	1014967	0003610	99661623001	LEE & RYAN ENVIRONMENTAL	136-USEPAREGIONV	44567	105840WI	CH99	Spwaste Solid Oth-Tons	Special Waste Solid Other	WI	TON	24.22
1/30/2012	1014973	0003610	99661623001	LEE & RYAN ENVIRONMENTAL	136-USEPAREGIONV	44535	105840WI	85	Spwaste Solid Oth-Tons	Special Waste Solid Other	WI	TON	26.08
1/30/2012	1014977	0003610	99661623001	LEE & RYAN ENVIRONMENTAL	136-USEPAREGIONV	44536	105840WI	214	Spwaste Solid Oth-Tons	Special Waste Solid Other	WI	TON	24.19
1/30/2012	1014980	0003610	99661623001	LEE & RYAN ENVIRONMENTAL	136-USEPAREGIONV	44537	105840WI	T2	Spwaste Solid Oth-Tons	Special Waste Solid Other	WI	TON	24.97
1/30/2012	1014984	0003610	99661623001	LEE & RYAN ENVIRONMENTAL	136-USEPAREGIONV	44538	105840WI	TF102	Spwaste Solid Oth-Tons	Special Waste Solid Other	WI	TON	21.68
1/30/2012	1014986	0003610	99661623001	LEE & RYAN ENVIRONMENTAL	136-USEPAREGIONV	44539	105840WI	TF104	Spwaste Solid Oth-Tons	Special Waste Solid Other	WI	TON	19.39
1/30/2012	1014987	0003610	99661623001	LEE & RYAN ENVIRONMENTAL	136-USEPAREGIONV	44540	105840WI	80	Spwaste Solid Oth-Tons	Special Waste Solid Other	WI	TON	25.82
1/30/2012	1014988	0003610	99661623001	LEE & RYAN ENVIRONMENTAL	136-USEPAREGIONV	44541	105840WI	99	Spwaste Solid Oth-Tons	Special Waste Solid Other	WI	TON	23.03
1/31/2012	1015015	0003610	99661623001	LEE & RYAN ENVIRONMENTAL	136-USEPAREGIONV	T44542	105840WI	CH99	Spwaste Solid Oth-Tons	Special Waste Solid Other	WI	TON	25.66
1/31/2012	1015016	0003610	99661623001	LEE & RYAN ENVIRONMENTAL	136-USEPAREGIONV	T44521	105840WI	82	Spwaste Solid Oth-Tons	Special Waste Solid Other	WI	TON	19.91
1/31/2012	1015018	0003610	99661623001	LEE & RYAN ENVIRONMENTAL	136-USEPAREGIONV	T44543	105840WI	214	Spwaste Solid Oth-Tons	Special Waste Solid Other	WI	TON	25.34
1/31/2012	1015019	0003610	99661623001	LEE & RYAN ENVIRONMENTAL	136-USEPAREGIONV	T44520	105840WI	84	Spwaste Solid Oth-Tons	Special Waste Solid Other	WI	TON	21.22
1/31/2012	1015022	0003610	99661623001	LEE & RYAN ENVIRONMENTAL	136-USEPAREGIONV	T44519	105840WI	83	Spwaste Solid Oth-Tons	Special Waste Solid Other	WI	TON	19.44
1/31/2012	1015025	0003610	99661623001	LEE & RYAN ENVIRONMENTAL	136-USEPAREGIONV	T44518	105840WI	80	Spwaste Solid Oth-Tons	Special Waste Solid Other	WI	TON	19.66
1/31/2012	1015027	0003610	99661623001	LEE & RYAN ENVIRONMENTAL	136-USEPAREGIONV	T44517	105840WI	81	Spwaste Solid Oth-Tons	Special Waste Solid Other	WI	TON	21.25
1/31/2012	1015029	0003610	99661623001	LEE & RYAN ENVIRONMENTAL	136-USEPAREGIONV	T44516	105840WI	T2	Spwaste Solid Oth-Tons	Special Waste Solid Other	WI	TON	21.69
1/31/2012	1015036	0003610	99661623001	LEE & RYAN ENVIRONMENTAL	136-USEPAREGIONV	T44515	105840WI	99	Spwaste Solid Oth-Tons	Special Waste Solid Other	WI	TON	20.01
1/31/2012	1015037	0003610	99661623001	LEE & RYAN ENVIRONMENTAL	136-USEPAREGIONV	T44514	105840WI	85	Spwaste Solid Oth-Tons	Special Waste Solid Other	WI	TON	18.01
1/31/2012	1015039	0003610	99661623001	LEE & RYAN ENVIRONMENTAL	136-USEPAREGIONV	T44513	105840WI	70	Spwaste Solid Oth-Tons	Special Waste Solid Other	WI	TON	23.51
1/31/2012	1015051	0003610	99661623001	LEE & RYAN ENVIRONMENTAL	136-USEPAREGIONV	44512	105840WI	82	Spwaste Solid Oth-Tons	Special Waste Solid Other	WI	TON	26.58
1/31/2012	1015057	0003610	99661623001	LEE & RYAN ENVIRONMENTAL	136-USEPAREGIONV	44511	105840WI	84	Spwaste Solid Oth-Tons	Special Waste Solid Other	WI	TON	22.73
1/31/2012	1015059	0003610	99661623001	LEE & RYAN ENVIRONMENTAL	136-USEPAREGIONV	44510	105840WI	83	Spwaste Solid Oth-Tons	Special Waste Solid Other	WI	TON	24.57
1/31/2012	1015064	0003610	99661623001	LEE & RYAN ENVIRONMENTAL	136-USEPAREGIONV	44509	105840WI	214	Spwaste Solid Oth-Tons	Special Waste Solid Other	WI	TON	21.64
1/31/2012	1015067	0003610	99661623001	LEE & RYAN ENVIRONMENTAL	136-USEPAREGIONV	44508	105840WI	80	Spwaste Solid Oth-Tons	Special Waste Solid Other	WI	TON	22.12
1/31/2012	1015068	0003610	99661623001	LEE & RYAN ENVIRONMENTAL	136-USEPAREGIONV	44507	105840WI	T2	Spwaste Solid Oth-Tons	Special Waste Solid Other	WI	TON	23.79
1/31/2012	1015071	0003610	99661623001	LEE & RYAN ENVIRONMENTAL	136-USEPAREGIONV	44506	105840WI	81	Spwaste Solid Oth-Tons	Special Waste Solid Other	WI	TON	25.55
1/31/2012	1015075	0003610	99661623001	LEE & RYAN ENVIRONMENTAL	136-USEPAREGIONV	44505	105840WI	99	Spwaste Solid Oth-Tons	Special Waste Solid Other	WI	TON	23.22
1/31/2012	1015080	0003610	99661623001	LEE & RYAN ENVIRONMENTAL	136-USEPAREGIONV	44504	105840WI	85	Spwaste Solid Oth-Tons	Special Waste Solid Other	WI	TON	27.56
1/31/2012	1015081	0003610	99661623001	LEE & RYAN ENVIRONMENTAL	136-USEPAREGIONV	44503	105840WI	70	Spwaste Solid Oth-Tons	Special Waste Solid Other	WI	TON	26.07
1/31/2012	1015096	0003610	99661623001	LEE & RYAN ENVIRONMENTAL	136-USEPAREGIONV	44502	105840WI	82	Spwaste Solid Oth-Tons	Special Waste Solid Other	WI	TON	23.5
1/31/2012	1015098	0003610	99661623001	LEE & RYAN ENVIRONMENTAL	136-USEPAREGIONV	44501	105840WI	84	Spwaste Solid Oth-Tons	Special Waste Solid Other	WI	TON	23.74
1/31/2012	1015102	0003610	99661623001	LEE & RYAN ENVIRONMENTAL	136-USEPAREGIONV	44500	105840WI	83	Spwaste Solid Oth-Tons	Special Waste Solid Other	WI	TON	25.4
1/31/2012	1015107	0003610	99661623001	LEE & RYAN ENVIRONMENTAL	136-USEPAREGIONV	44499	105840WI	80	Spwaste Solid Oth-Tons	Special Waste Solid Other	WI	TON	24.09
1/31/2012	1015117	0003610	99661623001	LEE & RYAN ENVIRONMENTAL	136-USEPAREGIONV	44498	105840WI	214	Spwaste Solid Oth-Tons	Special Waste Solid Other	WI	TON	21.15
1/31/2012	1015120	0003610	99661623001	LEE & RYAN ENVIRONMENTAL	136-USEPAREGIONV	44497	105840WI	T2	Spwaste Solid Oth-Tons	Special Waste Solid Other	WI	TON	24.14
1/31/2012	1015121	0003610	99661623001	LEE & RYAN ENVIRONMENTAL	136-USEPAREGIONV	44496	105840WI	81	Spwaste Solid Oth-Tons	Special Waste Solid Other	WI	TON	24.56
1/31/2012	1015123	0003610	99661623001	LEE & RYAN ENVIRONMENTAL	136-USEPAREGIONV	44495	105840WI	99	Spwaste Solid Oth-Tons	Special Waste Solid Other	WI	TON	20.1
1/31/2012	1015129	0003610	99661623001	LEE & RYAN ENVIRONMENTAL	136-USEPAREGIONV	44494	105840WI	70	Spwaste Solid Oth-Tons	Special Waste Solid Other	WI	TON	24.05
1/31/2012	1015132	0003610	99661623001	LEE & RYAN ENVIRONMENTAL	136-USEPAREGIONV	44493	105840WI	85	Spwaste Solid Oth-Tons	Special Waste Solid Other	WI	TON	21.12
1/31/2012	1015138	0003610	99661623001	LEE & RYAN ENVIRONMENTAL	136-USEPAREGIONV	44492	105840WI	82	Spwaste Solid Oth-Tons	Special Waste Solid Other	WI	TON	24
1/31/2012	1015146	0003610	99661623001	LEE & RYAN ENVIRONMENTAL	136-USEPAREGIONV	44491	105840WI	84	Spwaste Solid Oth-Tons	Special Waste Solid Other	WI	TON	23.46

Ticket Date	Ticket ID	Cust Code	MAS Unique ID	Customer	Generator	Manifest	Profile	Truck	Material	Material Description	Origin	Rate Unit	Tons
1/31/2012	1015149	0003610	99661623001	LEE & RYAN ENVIRONMENTAL	136-USEPAREGIONV	44490	105840WI	83	Spwaste Solid Oth-Tons	Special Waste Solid Other	WI	TON	25.16
1/31/2012	1015152	0003610	99661623001	LEE & RYAN ENVIRONMENTAL	136-USEPAREGIONV	44443	105840WI	80	Spwaste Solid Oth-Tons	Special Waste Solid Other	WI	TON	22.96
1/31/2012	1015160	0003610	99661623001	LEE & RYAN ENVIRONMENTAL	136-USEPAREGIONV	4442	105840WI	81	Spwaste Solid Oth-Tons	Special Waste Solid Other	WI	TON	25.54
1/31/2012	1015164	0003610	99661623001	LEE & RYAN ENVIRONMENTAL	136-USEPAREGIONV	4441	105840WI	214	Spwaste Solid Oth-Tons	Special Waste Solid Other	WI	TON	22.53
1/31/2012	1015165	0003610	99661623001	LEE & RYAN ENVIRONMENTAL	136-USEPAREGIONV	44439	105840WI	70	Spwaste Solid Oth-Tons	Special Waste Solid Other	WI	TON	20.89
1/31/2012	1015167	0003610	99661623001	LEE & RYAN ENVIRONMENTAL	136-USEPAREGIONV	44440	105840WI	T2	Spwaste Solid Oth-Tons	Special Waste Solid Other	WI	TON	20.5
1/31/2012	1015169	0003610	99661623001	LEE & RYAN ENVIRONMENTAL	136-USEPAREGIONV	44438	105840WI	99	Spwaste Solid Oth-Tons	Special Waste Solid Other	WI	TON	24.12
1/31/2012	1015173	0003610	99661623001	LEE & RYAN ENVIRONMENTAL	136-USEPAREGIONV	44437	105840WI	82	Spwaste Solid Oth-Tons	Special Waste Solid Other	WI	TON	23.15
1/31/2012	1015176	0003610	99661623001	LEE & RYAN ENVIRONMENTAL	136-USEPAREGIONV	44436	105840WI	85	Spwaste Solid Oth-Tons	Special Waste Solid Other	WI	TON	22.37
1/31/2012	1015181	0003610	99661623001	LEE & RYAN ENVIRONMENTAL	136-USEPAREGIONV	44435	105840WI	84	Spwaste Solid Oth-Tons	Special Waste Solid Other	WI	TON	23.23
1/31/2012	1015183	0003610	99661623001	LEE & RYAN ENVIRONMENTAL	136-USEPAREGIONV	44434	105840WI	83	Spwaste Solid Oth-Tons	Special Waste Solid Other	WI	TON	23.42
1/31/2012	1015194	0003610	99661623001	LEE & RYAN ENVIRONMENTAL	136-USEPAREGIONV	T44433	105840WI	81	Spwaste Solid Oth-Tons	Special Waste Solid Other	WI	TON	20.47
1/31/2012	1015198	0003610	99661623001	LEE & RYAN ENVIRONMENTAL	136-USEPAREGIONV	T44432	105840WI	70	Spwaste Solid Oth-Tons	Special Waste Solid Other	WI	TON	22.51
1/31/2012	1015205	0003610	99661623001	LEE & RYAN ENVIRONMENTAL	136-USEPAREGIONV	44431	105840WI	T2	Spwaste Solid Oth-Tons	Special Waste Solid Other	WI	TON	22.89
1/31/2012	1015208	0003610	99661623001	LEE & RYAN ENVIRONMENTAL	136-USEPAREGIONV	44429	105840WI	99	Spwaste Solid Oth-Tons	Special Waste Solid Other	WI	TON	20.58
1/31/2012	1015209	0003610	99661623001	LEE & RYAN ENVIRONMENTAL	136-USEPAREGIONV	44430	105840WI	214	Spwaste Solid Oth-Tons	Special Waste Solid Other	WI	TON	21.83
1/31/2012	1015213	0003610	99661623001	LEE & RYAN ENVIRONMENTAL	136-USEPAREGIONV	44428	105840WI	82	Spwaste Solid Oth-Tons	Special Waste Solid Other	WI	TON	21.18
1/31/2012	1015214	0003610	99661623001	LEE & RYAN ENVIRONMENTAL	136-USEPAREGIONV	44427	105840WI	85	Spwaste Solid Oth-Tons	Special Waste Solid Other	WI	TON	26.13
1/31/2012	1015216	0003610	99661623001	LEE & RYAN ENVIRONMENTAL	136-USEPAREGIONV	44426	105840WI	84	Spwaste Solid Oth-Tons	Special Waste Solid Other	WI	TON	25.26
1/31/2012	1015219	0003610	99661623001	LEE & RYAN ENVIRONMENTAL	136-USEPAREGIONV	44425	105840WI	83	Spwaste Solid Oth-Tons	Special Waste Solid Other	WI	TON	27.81
1/31/2012	1015222	0003610	99661623001	LEE & RYAN ENVIRONMENTAL	136-USEPAREGIONV	44544	105840WI	81	Spwaste Solid Oth-Tons	Special Waste Solid Other	WI	TON	26.62
1/31/2012	1015249	0003610	99661623001	LEE & RYAN ENVIRONMENTAL	136-USEPAREGIONV	44545	105840WI	84	Spwaste Solid Oth-Tons	Special Waste Solid Other	WI	TON	24.3
1/31/2012	1015251	0003610	99661623001	LEE & RYAN ENVIRONMENTAL	136-USEPAREGIONV	144546	105840WI	83	Spwaste Solid Oth-Tons	Special Waste Solid Other	WI	TON	26.05
2/7/2012	1016504	0003610	99661623001	LEE & RYAN ENVIRONMENTAL	136-USEPAREGIONV	44424	105840WI	81	Spwaste Solid Oth-Tons	Special Waste Solid Other	WI	TON	20.75
2/7/2012	1016512	0003610	99661623001	LEE & RYAN ENVIRONMENTAL	136-USEPAREGIONV	44547	105840WI	83	Spwaste Solid Oth-Tons	Special Waste Solid Other	WI	TON	19.36
2/7/2012	1016541	0003610	99661623001	LEE & RYAN ENVIRONMENTAL	136-USEPAREGIONV	44548	105840WI	81	Spwaste Solid Oth-Tons	Special Waste Solid Other	WI	TON	19.47
2/7/2012	1016549	0003610	99661623001	LEE & RYAN ENVIRONMENTAL	136-USEPAREGIONV	44549	105840WI	83	Spwaste Solid Oth-Tons	Special Waste Solid Other	WI	TON	17.49
2/7/2012	1016577	0003610	99661623001	LEE & RYAN ENVIRONMENTAL	136-USEPAREGIONV	44550	105840WI	81	Spwaste Solid Oth-Tons	Special Waste Solid Other	WI	TON	23.68
2/7/2012	1016619	0003610	99661623001	LEE & RYAN ENVIRONMENTAL	136-USEPAREGIONV	44551	105840WI	81	Spwaste Solid Oth-Tons	Special Waste Solid Other	WI	TON	18.75
2/7/2012	1016626	0003610	99661623001	LEE & RYAN ENVIRONMENTAL	136-USEPAREGIONV	44552	105840WI	83	Spwaste Solid Oth-Tons	Special Waste Solid Other	WI	TON	19.69
2/7/2012	1016651	0003610	99661623001	LEE & RYAN ENVIRONMENTAL	136-USEPAREGIONV	44553	105840WI	83	Spwaste Solid Oth-Tons	Special Waste Solid Other	WI	TON	18.92
2/7/2012	1016655	0003610	99661623001	LEE & RYAN ENVIRONMENTAL	136-USEPAREGIONV	44554	105840WI	85	Spwaste Solid Oth-Tons	Special Waste Solid Other	WI	TON	22.05
2/7/2012	1016660	0003610	99661623001	LEE & RYAN ENVIRONMENTAL	136-USEPAREGIONV	44555	105840WI	81	Spwaste Solid Oth-Tons	Special Waste Solid Other	WI	TON	21.86
2/7/2012	1016663	0003610	99661623001	LEE & RYAN ENVIRONMENTAL	136-USEPAREGIONV	44556	105840WI	83	Spwaste Solid Oth-Tons	Special Waste Solid Other	WI	TON	24.18
2/7/2012	1016667	0003610	99661623001	LEE & RYAN ENVIRONMENTAL	136-USEPAREGIONV	44557	105840WI	80	Spwaste Solid Oth-Tons	Special Waste Solid Other	WI	TON	24.1
2/7/2012	1016674	0003610	99661623001	LEE & RYAN ENVIRONMENTAL	136-USEPAREGIONV	44558	105840WI	84	Spwaste Solid Oth-Tons	Special Waste Solid Other	WI	TON	22.11
2/8/2012	1016726	0003610	99661623001	LEE & RYAN ENVIRONMENTAL	136-USEPAREGIONV	T44559	105840WI	83	Spwaste Solid Oth-Tons	Special Waste Solid Other	WI	TON	20.74
2/8/2012	1016764	0003610	99661623001	LEE & RYAN ENVIRONMENTAL	136-USEPAREGIONV	44455	105840WI	83	Spwaste Solid Oth-Tons	Special Waste Solid Other	WI	TON	22.39
2/8/2012	1016779	0003610	99661623001	LEE & RYAN ENVIRONMENTAL	136-USEPAREGIONV	44454	105840WI	99	Spwaste Solid Oth-Tons	Special Waste Solid Other	WI	TON	21.91
2/8/2012	1016801	0003610	99661623001	LEE & RYAN ENVIRONMENTAL	136-USEPAREGIONV	44453	105840WI	83	Spwaste Solid Oth-Tons	Special Waste Solid Other	WI	TON	23.11
2/8/2012	1016809	0003610	99661623001	LEE & RYAN ENVIRONMENTAL	136-USEPAREGIONV	44452	105840WI	82	Spwaste Solid Oth-Tons	Special Waste Solid Other	WI	TON	24.86
2/8/2012	1016815	0003610	99661623001	LEE & RYAN ENVIRONMENTAL	136-USEPAREGIONV	44451	105840WI	99	Spwaste Solid Oth-Tons	Special Waste Solid Other	WI	TON	19.69
2/8/2012	1016825	0003610	99661623001	LEE & RYAN ENVIRONMENTAL	136-USEPAREGIONV	44450	105840WI	83	Spwaste Solid Oth-Tons	Special Waste Solid Other	WI	TON	26.05

Ticket Date	Ticket ID	Cust Code	MAS Unique ID	Customer	Generator	Manifest	Profile	Truck	Material	Material Description	Origin	Rate Unit	Tons
2/8/2012	1016842	0003610	99661623001	LEE & RYAN ENVIRONMENTAL	136-USEPAREGIONV	44449	105840WI	99	Spwaste Solid Oth-Tons	Special Waste Solid Other	WI	TON	19.05
2/8/2012	1016861	0003610	99661623001	LEE & RYAN ENVIRONMENTAL	136-USEPAREGIONV	44448	105840WI	83	Spwaste Solid Oth-Tons	Special Waste Solid Other	WI	TON	22.69
2/8/2012	1016882	0003610	99661623001	LEE & RYAN ENVIRONMENTAL	136-USEPAREGIONV	T44447	105840WI	99	Spwaste Solid Oth-Tons	Special Waste Solid Other	WI	TON	23.72
2/8/2012	1016896	0003610	99661623001	LEE & RYAN ENVIRONMENTAL	136-USEPAREGIONV	T44446	105840WI	83	Spwaste Solid Oth-Tons	Special Waste Solid Other	WI	TON	24.53
2/8/2012	1016903	0003610	99661623001	LEE & RYAN ENVIRONMENTAL	136-USEPAREGIONV	44445	105840WI	82	Spwaste Solid Oth-Tons	Special Waste Solid Other	WI	TON	26.09
2/8/2012	1016918	0003610	99661623001	LEE & RYAN ENVIRONMENTAL	136-USEPAREGIONV	44444	105840WI	99	Spwaste Solid Oth-Tons	Special Waste Solid Other	WI	TON	23.41
2/8/2012	1016925	0003610	99661623001	LEE & RYAN ENVIRONMENTAL	136-USEPAREGIONV	SEE	105840WI	84	Spwaste Solid Oth-Tons	Special Waste Solid Other	WI	TON	19.53
2/8/2012	1016931	0003610	99661623001	LEE & RYAN ENVIRONMENTAL	136-USEPAREGIONV	44387	105840WI	83	Spwaste Solid Oth-Tons	Special Waste Solid Other	WI	TON	22.99
2/8/2012	1016944	0003610	99661623001	LEE & RYAN ENVIRONMENTAL	136-USEPAREGIONV	44388	105840WI	85	Spwaste Solid Oth-Tons	Special Waste Solid Other	WI	TON	23.97
2/8/2012	1016957	0003610	99661623001	LEE & RYAN ENVIRONMENTAL	136-USEPAREGIONV	44390	105840WI	99	Spwaste Solid Oth-Tons	Special Waste Solid Other	WI	TON	24.46
2/8/2012	1016958	0003610	99661623001	LEE & RYAN ENVIRONMENTAL	136-USEPAREGIONV	44391	105840WI	81	Spwaste Solid Oth-Tons	Special Waste Solid Other	WI	TON	25.14
2/8/2012	1016969	0003610	99661623001	LEE & RYAN ENVIRONMENTAL	136-USEPAREGIONV	44392	105840WI	82	Spwaste Solid Oth-Tons	Special Waste Solid Other	WI	TON	23.9
2/9/2012	1017013	0003610	99661623001	LEE & RYAN ENVIRONMENTAL	136-USEPAREGIONV	T44393	105840WI	83	Spwaste Solid Oth-Tons	Special Waste Solid Other	WI	TON	21.4
2/9/2012	1017048	0003610	99661623001	LEE & RYAN ENVIRONMENTAL	136-USEPAREGIONV	44395	105840WI	84	Spwaste Solid Oth-Tons	Special Waste Solid Other	WI	TON	11.77
2/9/2012	1017055	0003610	99661623001	LEE & RYAN ENVIRONMENTAL	136-USEPAREGIONV	44396	105840WI	81	Spwaste Solid Oth-Tons	Special Waste Solid Other	WI	TON	13.08
2/9/2012	1017063	0003610	99661623001	LEE & RYAN ENVIRONMENTAL	136-USEPAREGIONV	44397	105840WI	83	Spwaste Solid Oth-Tons	Special Waste Solid Other	WI	TON	14.52
2/9/2012	1017072	0003610	99661623001	LEE & RYAN ENVIRONMENTAL	136-USEPAREGIONV	44398	105840WI	80	Spwaste Solid Oth-Tons	Special Waste Solid Other	WI	TON	15.23
2/9/2012	1017075	0003610	99661623001	LEE & RYAN ENVIRONMENTAL	136-USEPAREGIONV	44394	105840WI	99	Spwaste Solid Oth-Tons	Special Waste Solid Other	WI	TON	13.85
2/9/2012	1017082	0003610	99661623001	LEE & RYAN ENVIRONMENTAL	136-USEPAREGIONV	44399	105840WI	85	Spwaste Solid Oth-Tons	Special Waste Solid Other	WI	TON	17
2/9/2012	1017095	0003610	99661623001	LEE & RYAN ENVIRONMENTAL	136-USEPAREGIONV	44400	105840WI	84	Spwaste Solid Oth-Tons	Special Waste Solid Other	WI	TON	15.65
2/9/2012	1017098	0003610	99661623001	LEE & RYAN ENVIRONMENTAL	136-USEPAREGIONV	44417	105840WI	81	Spwaste Solid Oth-Tons	Special Waste Solid Other	WI	TON	16.79
2/9/2012	1017101	0003610	99661623001	LEE & RYAN ENVIRONMENTAL	136-USEPAREGIONV	44421	105840WI	83	Spwaste Solid Oth-Tons	Special Waste Solid Other	WI	TON	18.68
2/9/2012	1017106	0003610	99661623001	LEE & RYAN ENVIRONMENTAL	136-USEPAREGIONV	44420	105840WI	80	Spwaste Solid Oth-Tons	Special Waste Solid Other	WI	TON	15.15
2/9/2012	1017122	0003610	99661623001	LEE & RYAN ENVIRONMENTAL	136-USEPAREGIONV	44419	105840WI	99	Spwaste Solid Oth-Tons	Special Waste Solid Other	WI	TON	19.57
2/9/2012	1017135	0003610	99661623001	LEE & RYAN ENVIRONMENTAL	136-USEPAREGIONV	44418	105840WI	85	Spwaste Solid Oth-Tons	Special Waste Solid Other	WI	TON	19.83
2/9/2012	1017146	0003610	99661623001	LEE & RYAN ENVIRONMENTAL	136-USEPAREGIONV	44416	105840WI	84	Spwaste Solid Oth-Tons	Special Waste Solid Other	WI	TON	20.99
2/9/2012	1017160	0003610	99661623001	LEE & RYAN ENVIRONMENTAL	136-USEPAREGIONV	44386	105840WI	81	Spwaste Solid Oth-Tons	Special Waste Solid Other	WI	TON	22.67
2/9/2012	1017168	0003610	99661623001	LEE & RYAN ENVIRONMENTAL	136-USEPAREGIONV	T44384	105840WI	80	Spwaste Solid Oth-Tons	Special Waste Solid Other	WI	TON	17.64
2/9/2012	1017176	0003610	99661623001	LEE & RYAN ENVIRONMENTAL	136-USEPAREGIONV	T44383	105840WI	99	Spwaste Solid Oth-Tons	Special Waste Solid Other	WI	TON	21.78
2/9/2012	1017220	0003610	99661623001	LEE & RYAN ENVIRONMENTAL	136-USEPAREGIONV	44379	105840WI	83	Spwaste Solid Oth-Tons	Special Waste Solid Other	WI	TON	19.2
Material Total													191669.57

Appendix I
Submittal Register

Lincoln Park Submittal Register					
Description of Submittal		Reference: Spec / Drawing	Approving Requirement: (A) Approved / (I) Information	Received	Review Complete
1	Schedule of Values	Section 01 29 00 1.01 A.1	(A)	7/13/2011	Y
2a	Preliminary Progress Schedule	Section 01 32 00 1.01 A.1	(A)	7/22/2011	Y
2b	Detailed Progress Schedule	Section 01 32 00 1.01 A.2	(A)	Varies	Y
2c	Schedule of Estimated Progress Payment	Section 01 29 00 1.01 A.2	(A)	8/5/2011	Y
3a	Application for Payment	Section 01 29 00 1.01 A.3	(A)	Varies	Y
3b	Final Application for Payment	Section 01 29 00 1.01 A.4	(A)		
4	Subcontractor Quality Control (SQC) Plan	Section 01 45 16.13	(I)	7/21/2011	Y
5a	Health and Safety Plan			7/18/2011	Y
5b	Training Certification, Medical Clearance			8/12/2011	Y
6a	Temporary Construction - Electric Power supply & Distribution Plan	Section 01 50 00 1.02 2	(A)	8/8/2011	Y
6b	Temporary Construction	Section 01 50 00 1.02 3 A-F	(A)		N/A
7	Dust Control Plan	Section 01 50 00 1.02 4.A	(A)	7/15/2011	Y
	Revised Dust Control Plan			8/24/2011	Y
8	Noise Control Plan	Section 01 50 00 1.02 4.B	(A)	7/15/2011	Y
	Revised Noise Control Plan			8/24/2011	Y
9	Waste Management Plan	Section 01 50 00 1.02 4.C	(A)	7/22/2011	Y
	Revised Waste Management Plan			8/12/2011	Y
10	Traffic Control Plan	Section 01 50 00 1.05 A	(A)	7/13/2011	Y
11	Diesel Emission Control Technologies	Section 01 50 00 3.04 F.1-4	(I)	8/4/2011	Y
12	Decontamination Pad	Section 01 72 00 1.02 A.1	(A)	8/5/2011	Y
13	Equipment Testing & Facility Start-Up	Section 01 91 14 1.02 A.1-4	(I)	Incl in Other	N/A
14	Construction Sequencing Plan	Section 31 01 00 1.03 A.1-7	(A)	Incl in Other	N/A
15a	Site Management Plan (including drawings)	Section 31 01 00 1.03 B.1-5 Section 31 10 00 1.02 A	(A)		Y
	Revised Site Management Plan			8/16/2011	Y
	Revised Site Management Plan			8/25/2011	Y
15b	Stream Bank Construction (Including Borrow Excavation Plan, Bank Stabilization Plan, Bank Reconstruction Plan)	Section 31 23 00 1.03 A-D	(A)	RFI/CO	Y
16	Subgrade Preparation	Section 31 23 13 1.03 A	(I)	RFI/CO	Y
17	Excavation Plan	Section 31 23 16 1.03 A.1-7	(I)	9/2/2011	Y
18a	Survey Plan	Section 31 23 16 1.03 B.1 A-F	(I)	7/29/2011	Y
18b	Statement of Qualifications - Land Surveyor	Section 01 31 13 1.01 A.1	(I)	7/29/2011	Y
19	Bypass and Dewatering Plan	Section 31 23 19.01 1.03 A.1-9	(A)	8/8/2011	Y
	Revised Bypass and Dewatering Plan			8/12/2011	Y
	Revised Bypass and Dewatering Plan			8/25/2011	Y
	Additional Calculations for Bypass and Dewatering Plan			8/12/2011	Y
	Revised Sheet 1/4			8/12/2011	Y

Lincoln Park Submittal Register					
	Description of Submittal	Reference: Spec / Drawing	Approving Requirement: (A) Approved / (I) Information	Received	Review Complete
	Revised Sheet 2/4			8/12/2011	Y
	Revised Sheet 3/4			8/12/2011	Y
	Revised Sheet 5			8/12/2011	Y
20	Water Treatment Plan	Section 31 23 19.01 1.04 A.1-2	(A)	8/2/2011	Y
	Revised Water Treatment Plan			8/25/2011	Y
21	Fill and Backfill Samples	Section 31 23 23 1.04 A, B	(I)	8/16/2011	Y
22	Woven Mattress Coir Blanket for Stream Channel Banks	Section 31 32 01 1.03 A	(A)	9/20/2011	Y
23	Geotextile	Section 31 32 19.16 1.04 A,B	(A)	No TSCA Pad	N/A
24	Buffer and Riparian Plantings	Section 31 37 01 1.02 A.1-7	(A)	RFI/CO	Y
25	Soil Preparation	Section 32 91 13 1.02 A-C	(A)	8/25/2011	Y
26	Turf & Grasses (Seed Certification, Analysis)	Section 32 92 00 1.02 A-C	(A)	RFI/CO	Y
27	HDPE Liners	Section 33 47 13.01 1.03 A-B	(A)	No TSCA Pad	N/A
28	Process Piping Leakage Testing Plan	Section 40 80 01 1.01 A.1-3	(I)		
29	Photographs (digital images, video recordings)	Section 01 31 13 1.01 A.2, 3	(I)	Varies	Y
30	Shop Drawings	Section 01 33 00 1.03 B & C	(A)	Not Required	N/A
31	Project Closeout Procedures	Section 01 77 00 1.01 A.1	(A)	10/19/2012	Y

Appendix J
Permits

State of Wisconsin
DEPARTMENT OF NATURAL RESOURCES
Southeast Region Headquarters
2300 N. Dr. Martin Luther King, Jr. Drive
Milwaukee, WI 53212-3128

Scott Walker, Governor
Cathy Stepp, Secretary
John Hammen, Acting Regional Director
Telephone 414-263-8500
FAX 414-263-8606
TTY Access via relay - 711



August 2, 2011

IP-SE-2011-41-02288-02290 / 02292-02297

U.S. Environmental Protection Agency- Great Lakes National Program Office
C/O Ajit Vaidya
77 W. Jackson Blvd. G - 17J
Chicago, IL 60604

Milwaukee County Parks
C/O Kevin Haley
9480 Watertown Plank Road
Wauwatosa, WI 53226

Milwaukee Metropolitan Sewerage District
C/O Kevin Schaffer
260 West Seeboth Street
Milwaukee, WI 53204

Dear Mr. Vaidya, Mr. Haley & Mr. Schaffer:

We have reviewed your application to remove material from the bed of Lincoln Creek and the Milwaukee River, to place Miscellaneous Structures (five temporary steel sheet piling walls for the purpose of dewatering and bypassing water around the remediation site) on the bed of Lincoln Creek and the Milwaukee River, to place riprap (integrated bank stabilization) on the bed and bank of Lincoln Creek and the Milwaukee River and to temporarily impact Federal Wetlands adjacent to Lincoln Creek and the Milwaukee River, located in the parts of the City of Milwaukee and the City of Glendale, Milwaukee County. You will be pleased to know your application is approved with a few limitations.

I am attaching a copy of your permit which lists the conditions which must be followed. A copy of the permit must be posted for reference at the project site. Please read your permit conditions carefully so that you are fully aware of what is expected of you.

Please note you are required to submit photographs of the completed project within 7 days after you've finished construction. This helps both of us to document the completion of the project and compliance with the permit conditions.

Your next step will be to notify me of the date on which you plan to start construction and again after your project is complete.

If you have any questions about your permit, please call me at (414) 263-8601.

Sincerely,

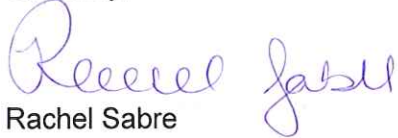

Rachel Sabre
Water Management Specialist

cc: Anthony Jernigan, Project Manager, U.S. Army Corps of Engineers
CH2M Hill, via email
WDNR: Ted Bosch, Marsha Burzynski, Sharon Gayan, Tom Burzynski, Bryan
Hartsook, Bizhan Sheikholeslami, Travis Schroeder, via email

**STATE OF WISCONSIN
DEPARTMENT OF NATURAL RESOURCES
Dredging, Miscellaneous Structures (five temporary steel sheet pile walls), Streambank
Stabilization, Federal Water Quality Certification (temporary wetland impacts) Permit
IP-SE-2011-41-02288-02290/02292-02297**

U.S. Environmental Protection Agency- Great Lakes National Program Office (U.S. EPA-GLNPO), Milwaukee County Parks, & Milwaukee Metropolitan Sewerage District (MMSD) is hereby granted under Section 30.20(2), 30.12(3m), 281.15 and 281.37 Wisconsin Statutes, under Section 401 of the Federal Clean Water Act, a permit to remove material from the bed of Lincoln Creek and the Milwaukee River, to place Miscellaneous Structures (five temporary steel sheet piling walls for the purpose of dewatering and bypassing water around the remediation site) on the bed of Lincoln Creek and the Milwaukee River, to place riprap (integrated bank stabilization) on the bed and bank of Lincoln Creek and the Milwaukee River and to temporarily impact Federal Wetlands (1.53 acres) adjacent to Lincoln Creek and the Milwaukee River, located in the parts of the City of Milwaukee and the City of Glendale, Milwaukee County, also described as in parts of the Southwest ¼ Section 32 and in the Southeast ¼ Section 31, Township 8 North, Range 22 East, subject to the following conditions:

Permit Conditions:

1. You must notify Rachel Sabre at phone (414) 263-8601 before starting construction and again not more than 5 days after the project is complete.
2. You must complete the project as described on or before **July 21, 2014**. If you will not complete the project by this date, you must submit a written request for an extension prior to the expiration date of the permit. ***Please note that under Chapter 30.2095 you may only receive one extension for a maximum of 2 years.*** Your request must identify the requested extension date and the reason for the extension. A permit extension may be granted, for good cause, by the Department. You may not begin or continue construction after the original permit expiration date unless the Department grants a new permit or permit extension in writing.
3. This permit does not authorize any work other than what you specifically describe in your application and plans ***prepared by Matthew Boekenhauer P.E. of CH2MHill, stamped, signed and dated March 3, 2011 and as modified by the conditions of this permit.*** If you wish to alter the project or permit conditions, you must first obtain written approval of the Department.
4. You are responsible for obtaining any permit or approval that may be required for your project by local zoning ordinances and by the U.S. Army Corps of Engineers before starting your project.
5. Upon reasonable notice, you shall allow access to your project site during reasonable hours to any Department employee who is investigating the project's construction, operation, maintenance or permit compliance.
6. The Department may modify or revoke this permit if the project is not completed according to the terms of the permit, or if the Department determines the activity is detrimental to the public interest.

7. You must post a copy of this permit at a conspicuous location on the project site, visible from the waterway, for at least five days prior to construction, and remaining at least five days after construction. You must also have a copy of the permit and approved plan available at the project site at all times until the project is complete.
8. Your acceptance of this permit and efforts to begin work on this project signify that you have read, understood and agreed to follow all conditions of this permit.
9. You must submit a series of photographs to the Department, within one week of completion of work on the site. The photographs must be taken from different vantage points and depict all work authorized by this permit.
10. You, your agent, and any involved contractors or consultants may be considered a party to the violation pursuant to Section 30.292, Wis. Stats., for any violations of Chapter 30, Wisconsin Statutes or this permit.
11. All equipment used for the project including but not limited to tracked vehicles, barges, boats, silt or turbidity curtain, hoses, sheet pile and pumps shall be de-contaminated for invasive and exotic viruses and species prior to use and after use.

The following steps should be taken every time you move your equipment to avoid transporting invasive and exotic viruses and species. To the extent practicable, equipment and gear used on infested waters should not be used on other non-infested waters.

- **Inspect and remove** aquatic plants, animals, and mud from your equipment.
- **Drain all water** from your equipment that comes in contact with infested waters, including but not limited to tracked vehicles, barges, boats, silt or turbidity curtain, hoses, sheet pile and pumps.
- **Dispose** of aquatic plants, animals in the trash. Never release or transfer aquatic plants, animals or water from one waterbody to another.
- **Wash your equipment** with hot (>104° F) and/or high pressure water OR allow your equipment to **Dry thoroughly for 5 days**.

12. You must supply a copy of this permit to every contractor associated with this project. Each subcontractor shall provide the department with written documentation that this permit has been reviewed and they understand all terms.
13. For work under this permit you shall comply with all other state regulations including, but not limited to, Wisconsin Admin. Code NR 116 Floodplain Zoning, NR 216 Stormwater Management, NR 500-600 series Solid Waste. This permit has not been reviewed for compliance with these regulations, this is your responsibility.
14. You shall hold a pre-construction meeting in which the consultants, all contractors, the City of Milwaukee, City of Glendale, Milwaukee County, MMSD and the Department are invited to attend. You shall notify the Department a minimum of 10 working days prior to the date of the meeting.

Erosion Control Permit Conditions

15. All work shall be accomplished in such a manner as to minimize erosion and siltation into surface waters and as specified in the plans and procedures that are part of or approved pursuant to this permit. All erosion control measures must meet or exceed the approved Stormwater Construction Technical Standards found on the Department's Runoff Management Website <http://dnr.wi.gov/runoff/stormwater/techstds.htm> developed by the Department under Wis. Admin. Code Ch. NR 151.31.
16. After the site is 80% stabilized, or prior to at the direction of the Department, all temporary erosion control measures must be removed and disposed of properly. Any remaining temporary erosion control devices after this point constitute littering and may be enforced as determined necessary by the department.
17. Appropriate erosion control measures must be in-place and effective during every phase of this project. Erosion control measures must be in place at the end of each working day.
18. Erosion control measures must be inspected, and any necessary repairs or maintenance performed, after every rainfall exceeding 1/2 inch and at least once per week.
19. Erosion control methods such as tracking pads shall be inspected **bi-weekly** and within 24 hours after every precipitation event that produces 1/2 inch of rain or more during a 24-hour period to ensure they are functioning correctly. A minimum 12-inch thick pad shall be maintained and the tracking pad performance shall be maintained by scraping or top-dressing with additional aggregate.
20. You must maintain a log of the erosion control inspections; repairs made, and rain events. This must be made available to Department personnel upon request and must remain on the project site at all times work is being performed.
21. Site stabilization between October 1 and April 15 requires matting or seeding and mulching (with a non-toxic tackifier).
22. This permit has been issued with the understanding that any construction equipment used is the right size to do the job, and can be brought to and removed from the project's site without unreasonable harm to vegetative cover or fish or wildlife habitat.
23. You are not allowed to do construction during periods of high water levels as determined by the emergency action plan.
24. Any and all Dewatering shall be done in accordance with the approved plans and application materials including the Lincoln Park/Milwaukee River Wastewater Management Flow Chart.

Dredging Permit Conditions

25. You are only allowed to dredge as shown on approved application materials and plans. A maximum of 150,000 cubic yards of dredging may be conducted.
26. Dredging is allowed only by mechanical means. No hydraulic dredging is allowed.

27. No machinery can be operated on the bed of the waterways beyond the temporary steel sheet pile walls. Construction equipment may enter the project area as described in the plans.
28. You must not deposit or store any of the removed materials in any wetland or below the ordinary high watermark of any waterways. All removed materials must be placed out of the floodway of any stream.
29. All materials removed from the bed of Lincoln Creek and the Milwaukee River shall be transported in water tight equipment to a Department approved landfill site. No removal activity may begin until the facility is prepared to accept the removed material.
30. Care must be taken to minimize spillage from backhoe buckets to disposal trucks. All trucks leaving the site must be covered to prevent contaminants from spilling from the trucks in route to disposal facilities.
31. You must maintain a log of the disposal of contaminated materials, trucks hauling materials, and the amount of contaminated materials disposed of in each truck. This must be made available to Department personnel upon request and must remain on the project site at all times work is being performed.
32. All soil, sediment, stone, other solid material, and water utilized, or collected during excavation, construction or decontamination activities, must be disposed of in accordance with the NR 500 series or any other applicable state or federal regulations and as you indicate in your CH2MHill plans dated June 2011. This includes the gravel and material from temporary road access.
33. The contractor shall report any spills of hazardous substances or any transported materials to the Department's project coordinator. In the event of any such spill or transport failure, you must follow all the requirements of Chapter NR 706 of the Wisconsin Administrative Code.

Structure (temporary steel sheet pile walls & Riprap) Permit Conditions

34. No work (dredging) shall be performed if the active remediation area is inundated with water or if raining and temporary steel sheet pile is not in place.
35. At completion of activities the temporary steel sheet piles will be removed and areas will be restored as needed.
36. The contractor must contact the Department immediately if at any time flood waters inundate the remediation area and any water overtops the temporary sheet pile walls.
37. Banks and other erodible areas must be riprapped, seeded, mulched or sodded to prevent erosion. Temporary and final erosion control measures are to be installed immediately and must be kept in place until site stabilization is completed. Temporary erosion control measures such as straw bales and silt fences must be put in place prior to any precipitation or if work ceases for longer than 24 consecutive hours.
38. Disturbance of bank vegetation must be kept to a minimum during construction.

39. You are hereby authorized to place clear, unpainted rock (riprap), between 6"-24" in diameter, along 9,900 linear feet of the shoreline.
40. A filter cloth, or a gravel filter layer, must be placed under the riprap to extend the life of the structure and to reduce maintenance costs.

Water Quality Certification Permit Conditions

41. You are hereby authorized to temporarily impact a total of 1.53 acres of Federal Wetlands for the purposes of a combination of access roads to the remediation site and for haul road and streambank stabilization on the waterways. The temporary impacts shall occur within the approved locations in accordance with the August 1, 2011 site visit and in compliance with the approved application and plans. **All areas will be restored to conditions prior to project. In the case of invasive species located within the area, these areas should be restored with native vegetation.**
42. No other portion of the wetland may be disturbed beyond the area designated in the approved plans and application materials.

FINDINGS OF FACT

1. U.S. Environmental Protection Agency- Great Lakes National Program Office (U.S. EPA-GLNPO), Milwaukee County Parks, & Milwaukee Metropolitan Sewerage District (MMSD) has filed an application to remove material from the bed of Lincoln Creek and the Milwaukee River, to place Miscellaneous Structures (five temporary steel sheet piling walls for the purpose of dewatering and bypassing water around the remediation site) on the bed of Lincoln Creek and the Milwaukee River, to place riprap (integrated bank stabilization) on the bed and bank of Lincoln Creek and the Milwaukee River and to temporarily impact Federal Wetlands (1.53 acres) adjacent to Lincoln Creek and the Milwaukee River, located in the parts of the City of Milwaukee and the City of Glendale, Milwaukee County, also described as in parts of the Southwest ¼ Section 32 and in the Southeast ¼ Section 31, Township 8 North, Range 22 East.
2. The purpose of the project is to remove (remediate) polychlorinated biphenyl (PCB) contaminated soil and sediment from Lincoln Creek and the Western Oxbow of the Milwaukee River. The Rivers will be dredged of approximately 150,000 cubic yards of the sediment and contaminated sediment containing 11,500 pounds of the PCB's. Contaminates will be removed and disposed of in approved landfill locations. The project will include the use of temporary structures (temporary steel sheet pilings) to hold back water from the Rivers during possible times of higher flows during removal. The approximately 9,900 linear feet of streambank and existing outfalls will be stabilized after the project area has been remediated with rock riprap and vegetation.
3. The Department has completed an investigation of the project site and has evaluated the project as described in the application and plans. Milwaukee River and Lincoln Creek are navigable waterways and many activities affecting the bed or banks of this navigable waterway are subject to the requirements of Chapter 30, Wisconsin Statutes. Milwaukee River and Lincoln Creek are primarily urban streams. The Milwaukee River at this location traverses through the Village of River Hills, Village of Brown Deer, City of Glendale, and City of Milwaukee in Milwaukee County before entering Lake Michigan. Lincoln Creek traverses

through the City of Milwaukee and the City of Glendale before converging with the Milwaukee River. The land use contributing to the watershed is a mix of residential and other urban uses. The waterways are subject to rapid water level rises during rainstorms. Wildlife such as small mammals, ducks, geese, resident and migratory songbirds and deer use the stream habitat and travel corridor. Most of the tributary streams in the Milwaukee County portion of the Southern Milwaukee River watershed are capable of supporting populations of more tolerant fish species. Non-native species such as rainbow trout, coho and chinook salmon migrate from Lake Michigan into the Milwaukee River during their seasonal spawning runs. The section of the river in the Milwaukee sub-watershed supports valuable sport fish populations and an intolerant to very tolerant forage fish community. The Milwaukee River in the Western Oxbow and Lincoln Creek through the project area are subject to influence from the Eastabrook Dam located just downstream of this area when the gates are closed.

4. A NR 103 Alternatives Analysis has been submitted for the impact to wetlands as a result of this remediation project. Temporary wetland impacts will occur if project is completed in accordance with this permit. A total of 1.53 acres of Federal Wetlands will be temporary impacted and restored as part of this permit.
5. EPA-GLNPO, Milwaukee County and MMSD have obtained a permit from the US Army Corps of Engineers for the proposed project, COE permit # 2010-04755-ADJ
6. The Department of Natural Resources and the applicant have completed all procedural requirements and the project, as permitted, will comply with all applicable requirements of NR 150, Wisconsin Administrative Code. An Environmental Assessment was prepared for the entire project and this assessment determined that an Environmental Impact Statement was not required. A public notice was issued for comment on the Environmental Assessment. Also a public notice of a public informational hearing for was issued on June 17, 2011 for a hearing that was held on July 7, 2011 at the Blatz Pavilion located at 1301 West Hampton Avenue, Milwaukee, WI 53209 at 6pm. The notice of hearing for the project was published in the Daily Reporter on June 20, 2011. The Department was provided an affidavit of publication as proof that this notice was in fact published on this day. The Department did receive public comments at the Public Informational Hearing and additional written comments after the hearing was held and comments for the Environmental Assessment. Upon receipt of a formal application for the project, Department staff visited the site to assess the environmental impacts, and have also reviewed the specific project plans. The Environmental Assessment was certified on May 2, 2011. The Department has considered the environmental analysis and comments received on it, as well as the comments for the Chapter 30 public notice period.
7. A public notice of a public informational hearing was issued on June 17, 2011 and the hearing was held on Wednesday July 7, 2011 at the Blatz Pavilion located at 1301 West Hampton Avenue, Milwaukee, WI 53209 at 6pm at the request of the Department. The notice of hearing for the project was published in the Daily Reporter on June 20, 2011. The Department was provided an affidavit of publication as proof that this notice was in fact published on this day. A total of 15 people were in attendance including additional representatives of the applicant and Travis Schroeder Water Management Specialist. There were a total of 9 people who made oral comments or asked clarifying questions about the project.

The summary of the comments taken at the hearing were concerning if sediment that was removed would be replaced with other material or if it would be just taken out and allow for better navigation in the Oxbow and Lincoln Creek. There was also concern about vegetation

being a hazard between current water levels with the gates at Estabrook Dam open and if they were closed at full pool. Another concern was if the fishing pier would remain. One member of the public wanted to know if a hydraulic study of the area had been completed that included the cross sections with the sediment removed and its effect on the 100 year floodplain.

As part of the public informational hearing process is an additional 10 day period after the hearing to allow for additional written comments to be submitted to the Department for review. The Department did not receive written comments during this 10 day period.

8. The proposed project, if constructed in accordance with this permit will not adversely affect water quality, will not increase water pollution in surface waters and will not cause environmental pollution as defined in s. 283.01(6m), Wis. Stats.
9. This project is consistent with social, economic, and other essential considerations; the Department has done all that it can to avoid or minimize environmental harm.
10. The Department of Natural Resources and the applicant have completed all procedural requirements and the project as permitted will comply with all applicable requirements of Sections 1.11, 30.20(2), 30.12(3m), 281.15 and 281.37 Wisconsin Statutes, under Section 401 of the Federal Clean Water Act, Chapters NR 102, 103, 117, 150, 299, 300, 310, 328, 329 and 345 of the Wisconsin Administrative Code.

CONCLUSIONS OF LAW

1. The Department has authority under the above indicated Statutes and Administrative Codes, to issue a permit for the construction and maintenance of this project.
2. The project has been reviewed for compliance with Chapter NR 103, Wisconsin Administrative Code. The Department has determined that the proposed project is not wetland dependent and that a practicable alternative does not exist. The proposed project, if constructed in accordance with this permit, will not result in significant adverse impacts to the functional values of the affected wetlands, significant adverse impacts to water quality or other significant adverse environmental consequences.

NOTICE OF APPEAL RIGHTS

If you believe that you have a right to challenge this decision, you should know that the Wisconsin statutes and administrative rules establish time periods within which requests to review Department decisions shall be filed. For judicial review of a decision pursuant to sections 227.52 and 227.53, Wis. Stats., you have 30 days after the decision is mailed, or otherwise served by the Department, to file your petition with the appropriate circuit court and serve the petition on the Department. Such a petition for judicial review shall name the Department of Natural Resources as the respondent.

To request a contested case hearing of any individual permit decision pursuant to section 30.209, Wis. Stats., you have 30 days after the decision is mailed, or otherwise served by the Department, to serve a petition for hearing on the Secretary of the Department of Natural Resources, P.O. Box 7921, Madison, WI, 53707-7921. The petition shall be in writing, shall be dated and signed by the petitioner, and shall include as an attachment a copy of the decision for which administrative review is sought. If you are not the applicant, you must simultaneously

provide a copy of the petition to the applicant. If you wish to request a stay of the project, you must provide information, as outlined below, to show that a stay is necessary to prevent significant adverse impacts or irreversible harm to the environment. The filing of a request for a contested case hearing is not a prerequisite for judicial review and does not extend the 30-day period for filing a petition for judicial review. If you are not the permit applicant, you must provide a copy of the petition to the permit applicant at the same time that you serve the petition on the Department.

The filing of a request for a contested case hearing does not extend the 30 day period for filing a petition for judicial review.

A request for contested case hearing must meet the requirements of section 30.209, Wis. Stats., and section NR 310.18, Wis. Adm. Code, and must include the following information:

1. A description of the Department's action or inaction which is the basis for the request; and,
2. A description of the objection to the decision that is sufficiently specific to allow the department to determine which provisions of Chapter 30, Wis. Stats., may be violated; and
3. A description of the facts supporting the petition that is sufficiently specific to determine how you believe the project may result in a violation of Chapter 30, Wis. Stats.; and,
4. Your commitment to appear at the contested case hearing, if one is granted, and present information supporting your objection.
5. If the petition contains a request for a stay of the project, the petition must also include information showing that a stay is necessary to prevent significant adverse impacts or irreversible harm to the environment.

Dated at Southeast Region Headquarters, Wisconsin on August 2, 2011.

STATE OF WISCONSIN DEPARTMENT OF NATURAL RESOURCES
For the Secretary

By 
Rachel Sabre
Water Management Specialist



REPLY TO
ATTENTION OF

DEPARTMENT OF THE ARMY
ST. PAUL DISTRICT, CORPS OF ENGINEERS
180 FIFTH STREET EAST, SUITE 700
ST. PAUL MN 55101-1678

June 20, 2011

Operations
Regulatory (2010-04755-ADJ)

Ajit Vaidya
US Environmental Protection Agency
77 West Jackson Blvd. G-17J
Chicago, Illinois 60604

Dear Ajit Vaidya:

We have reviewed your permit application to temporarily impact 0.87 acre of wetlands adjacent to the Milwaukee River for the purpose of cleanup of hazardous materials in the City of Milwaukee. The project site is located in the Sections 31 and 32, T. 8N, R. 22E, Milwaukee County, Wisconsin

This activity is authorized under Sections 1(a)(11) Bank Stabilization, 2(a)(5) Cleanup of Hazardous and Toxic Waste and 2(a)(7) Temporary Construction Access and Dewatering of Department of the Army General Permit (GP-002-WI) **PROVIDED THE ENCLOSED CONDITIONS ARE FOLLOWED AND YOU OBTAIN CONFIRMATION THAT SECTION 401 WATER QUALITY CERTIFICATION HAS BEEN GRANTED OR WAIVED FOR THE PROJECT** from the Wisconsin Department of Natural Resources (WDNR). Your project **IS NOT** authorized by this **general permit** until you obtain this confirmation of water quality certification from WDNR.

You should contact Travis Schroeder of the WDNR office in Milwaukee (414) 263-8701, concerning water quality certification for your project.

The Wisconsin Coastal Management Program (WCMP) in the Department of Administration is inviting public comment regarding this project. The WCMP may conduct a Federal consistency review to verify that the project will comply with State policies in Wisconsin's coastal zone. Further information may be obtained from the Federal Consistency Coordinator at: Wisconsin Coastal Management Program, P.O. Box 8944, Madison, WI 53708; (608) 267-7988. Any comments on whether or not this proposed project complies with the State enforceable policies should be received within 30 days by the Federal Consistency Coordinator.

If your project will require off-site fill material that is **not** obtained from a licensed commercial facility, you must notify us at least five working days before start of work. A cultural resources survey may be required if a licensed commercial facility is not used.

This General Permit is valid until May 31, 2016, unless reissued, or revoked. The time limit for completing the work described above ends on that date or two years from the date of this letter, whichever is later. It is the permittee's responsibility to remain informed of changes to

the General Permit program. If this authorized work is not undertaken within the above time period, or the project specifications have changed, our office must be contacted to determine the need for further approval or re-verification.

It is your responsibility to ensure that the work complies with the terms of this letter and the enclosures **AND TO OBTAIN ALL REQUIRED STATE AND LOCAL PERMITS AND APPROVALS BEFORE YOU PROCEED WITH YOUR PROJECT.**

A preliminary jurisdictional determination (JD) has been prepared for the site of your project. The preliminary JD is not appealable. If you wish, you may request an approved JD (which may be appealed), by contacting the Corps representative identified in the final paragraph of this letter. You also may provide new information for further consideration by the Corps to reevaluate the JD. If this JD is acceptable, please sign and date both copies of the Preliminary Jurisdictional Determination Form and return one copy to the address below within 15 days from the date of this letter.

U.S. Army Corps of Engineers
20711 Watertown Road, Suite F
Waukesha, Wisconsin 53186

If you have any questions, contact Anthony Jernigan in our Waukesha office at (262) 717-9544. In any correspondence or inquiries, please refer to the Regulatory number shown above.

Sincerely,



Tamara E. Cameron
Chief, Regulatory Branch

Enclosures

Copy furnished to (email):
Dan Plomb, CH2M Hill
Travis Schroeder, WDNR

GP-002-WI CONDITIONS

GENERAL INFORMATION

Persons proposing to do work should especially note that, in ALL cases, GP-002-WI requires that adverse impacts on water and wetland resources be avoided and minimized to the maximum extent practicable. Also, activities that would adversely affect Federal or State endangered plant or animal species or certain cultural or archaeological resources, or that would impair reserved Native American tribal rights, including, but not limited to, reserved water rights and treaty fishing and hunting rights, are not eligible for authorization under GP-002-WI.

Department of the Army Permit General Conditions:

1. This General Permit (GP) expires on April 16, 2011. The time limit for completing work authorized by the provisions of GP-002-WI ends upon the expiration date of GP-002-WI or two years from the date of the Corps letter confirming the project complies with the requirements for the GP.

2. You must maintain the activity authorized by GP-002-WI in good condition and in conformance with the terms and conditions of this permit. You are not relieved of this requirement if you abandon the permitted activity. Should you wish to cease to maintain an activity authorized by the provisional GP under GP-002-WI, or should you desire to abandon it without a good faith transfer, you must obtain a modification of the authorization from this office, which may require restoration of the area.

3. If you discover any previously unknown historic or archaeological remains while accomplishing any activity authorized by GP-002-WI, you must immediately stop work and notify this office of what you have found. We will initiate the Federal and state coordination required to determine if the remains warrant a recovery effort or if the site is eligible for listing in the National Register of Historic Places.

4. You must allow representatives from this office and/or the WDNR to inspect the proposed project site and the authorized activity at any time deemed necessary to ensure that it is being or has been accomplished in accordance with the terms and conditions of GP-002-WI.

5. If a conditioned water quality certification has been issued for your project, you must comply with the conditions specified in the certification as special conditions to this permit. For your convenience, a copy of the certification will be attached to your authorization letter if it contains such conditions.

6. Refer to the other GP-002-WI terms and conditions specified below.

Further Information:

1. Congressional Authorities: Authorization to undertake the activities described above is pursuant to Section 404 of the Clean Water Act (33 U.S.C. 1344), **only**. Work that also requires authorization under Section 10 of the Rivers and Harbors Act must be authorized separately through other general permits or individual reviews.

2. Limits of this authorization.

- a. GP-002-WI does not obviate the need to obtain other Federal, state, or local authorizations required by law.
- b. GP-002-WI does not grant any property rights or exclusive privileges.
- c. GP-002-WI does not authorize any injury to the property or rights of others.
- d. GP-002-WI does not authorize interference with any existing or proposed Federal project.

3. Limits of Federal Liability. In authorizing work, the Federal Government does not assume any liability, including for the following:

- a. Damages to the permitted project or uses thereof as a result of other permitted or unpermitted activities or from natural causes.
- b. Damages to the permitted project or uses thereof as a result of current or future activities undertaken by or on

behalf of the United States in the public interest.

c. Damages to persons, property, or to other permitted or unpermitted activities or structures caused by the activity authorized by this permit.

d. Design or construction deficiencies associated with the permitted work.

e. Damage claims associated with any future modification, suspension, or revocation of this permit.

4. Reliance on Applicant's Data: The determination by this office that a confirmation of authorization is not contrary to the public interest will be made in reliance on the information provided by the applicant.

5. Reevaluation of Decision. This office may reevaluate its decision on an authorization at any time the circumstances warrant. Circumstances that could require a reevaluation include, but are not limited to, the following:

a. The applicant fails to comply with the terms and conditions of this general permit.

b. The information provided by the applicant in support of the permit application proves to have been false, incomplete, or inaccurate (see 4 above).

c. Significant new information surfaces which this office did not consider in reaching the original public interest decision. Such a reevaluation may result in a determination that it is appropriate to use the suspension, modification, and revocation procedures contained in 33 CFR 325.7 or enforcement procedures such as those contained in 33 CFR 326.4 and 326.5. The referenced enforcement procedures provide for the issuance of an administrative order requiring the permittee to comply with the terms and conditions of the permit and for the initiation of legal action where appropriate. The permittee will be required to pay for any corrective measures ordered by this office, and upon failure to comply with such directive, this office may in certain situations (such as those specified in 33 CFR 209.170) accomplish the corrective measures by contract or otherwise and bill the

GP-002-WI CONDITIONS

permittee for the cost.

6. This office may also reevaluate its decision to issue General Permit 002 - WI at any time the circumstances warrant. Circumstances that could require a reevaluation include, but are not limited to, the following: significant new information surfaces which this office did not consider in reaching the original public interest decision. Such a reevaluation may result in a determination that it is appropriate to use the suspension, modification, and revocation procedures contained in 33 CFR 325.7.

GP-002-WI STANDARD CONDITIONS

1. Discretionary Authority. The Corps retains discretionary authority to require an individual permit review of any activity eligible for authorization under GP-002-WI based on concern for the aquatic environment or for any public interest factor.

2. Federal Trust Responsibility to Indian Tribes. Projects the District finds to have potential to affect tribal interests will be coordinated with the appropriate Indian Tribal governments. The Tribe's views and the Federal trust responsibility will be considered in the District's evaluation. Throughout the state, including the treaty-ceded territories, the District review of all GP projects which impact more than 10,000 square feet of wetland/water area will include coordination with any potentially affected tribe(s). The District will provide, by facsimile transmission, project notifications to the concerned tribe(s) for a 30-day review period. The views of the tribe(s) will be considered in the District's evaluation of the activity and in the District's determination of whether the activity is in compliance with the general permit.

Based on treaty rights, no activity or its operation may impinge or abrogate reserved treaty rights, including, but not limited to, reserved water rights and treaty fishing and hunting rights.

3. Form and confirmation of authorization. Every GP-002-WI

authorization that requires submission of an application will be confirmed in writing by the St. Paul District sending the project proponent a letter confirming authorization. The letter will identify any required special conditions.

4. Federal and State Endangered Species and Cultural Resources.

GP-002-WI does not affect the Corps responsibility to insure that all Section 404 authorizations comply with Section 7 of the Federal Endangered Species Act, s. 29.604, Wisconsin Statutes and Section 106 of the National Historic Preservation Act. No Corps GP will be granted for projects found not to comply with these Acts.

5. Grandfather Provision. Regulated work for commenced activities that were authorized under the GP/LOP-98-WI, and for activities previously confirmed by the District in writing to be authorized under GP/LOP-98-WI, continues to be authorized under the terms of the permits that existed at the time of original confirmation of authorization for two years after the issuance date of GP-002-WI.

6. Case-by-case conditions. The authorized activity must comply with any special conditions that may have been added by the District or by a state, tribe, or the U.S. Environmental Protection Agency in its section 401 water quality certification or consistency determination under the Coastal Zone Management Act. Such conditions will be specifically identified in any Corps authorization.

7. Mitigation/Sequencing. Discharges of dredged or fill material into waters of the United States **must be avoided and minimized to the maximum extent practicable.**

8. State/Tribal Water quality certification and Coastal zone management (CZM) consistency determination. Some GP-002-WI authorizations may not be valid unless and until the WDNR has confirmed that the activity complies with state water quality certification and/or CZM consistency determination is obtained from or waived by the Wisconsin Coastal

Management Program. If such a condition applies, it will be so noted in the Corps authorization letter for the project. See conditions 29 and 30 at the end of this document.

9. Proper maintenance. Any structure or fill authorized shall be properly maintained, including maintenance to ensure public safety.

10. Erosion and siltation controls. Appropriate erosion and siltation controls must be used and maintained in effective operating condition during construction, and all exposed soil and other fills, as well as any work below the ordinary high water mark must be permanently stabilized at the earliest practicable date. Work should be done in accordance with state-approved published practices.

Upon completion of earthwork operations, all exposed slopes, fills, and disturbed areas must be given sufficient protection by appropriate means such as landscaping, or planting and maintaining vegetative cover, to prevent subsequent erosion. Cofferdams shall be constructed and maintained so as to prevent erosion into the water. If earthen material is used for coffer dam construction, sheet piling, riprap or a synthetic cover must be used to prevent dam erosion.

11. Removal of temporary fills. Any temporary fills must be removed in their entirety and the affected areas returned to their preexisting elevation.

12. Federal and State threatened and endangered Species. a. No activity is authorized which is likely to jeopardize the continued existence of a threatened or endangered species or a species proposed for such designation, as identified under the Federal Endangered Species Act and/or State law or which is likely to destroy or adversely modify the critical habitat of such species. Non-federal permittees shall notify the District if any listed species or critical habitat might be affected or is in the vicinity of the project, and shall not begin work on the activity until notified by the District that the requirements of the Endangered Species Act have been satisfied and that the activity is authorized.

GP-002-WI CONDITIONS

b. Authorization of an activity under GP002-WI does not authorize the take of a threatened or endangered species as defined under the Federal Endangered Species Act or State law. In the absence of separate authorization (e.g., an ESA Section 10 Permit, a Biological Opinion with incidental take provisions, etc.) from the U.S. Fish and Wildlife Service or the National Marine Fisheries Service, both lethal and non-lethal takes of protected species are in violation of the Endangered Species Act. Information on the location of threatened and endangered species and their critical habitat can be obtained directly from the offices of the U.S. Fish and Wildlife Service and National Marine Fisheries Service, WDNR or their World Wide Web pages on the Internet.

13. Historic properties, cultural resources. No activity which may affect historic properties listed, or eligible for listing, in the National Register of Historic Places is authorized, until the District has complied with the provisions of 33 CFR Part 325, Appendix C. The prospective permittee must include notification to the District in the permit application if the authorized activity may affect any historic properties listed, determined to be eligible, or which the prospective permittee has reason to believe may be eligible for listing on the National Register of Historic Places, and shall not begin the activity until notified by the District that the requirements of the National Historic Preservation Act have been satisfied and that the activity is authorized. Information on the location and existence of historic resources can be obtained from the State Historic Preservation Office and the National Register of Historic Places.

If cultural, archaeological, or historical resources are unearthed during activities authorized by this permit, work must be stopped immediately and the State Historic Preservation Officer must be contacted for further instruction.

14. Spawning areas. Discharges in spawning areas during spawning seasons must be avoided to the maximum extent practicable.

15. Obstruction of high flows. To the maximum extent practicable, discharges

must not permanently restrict or impede the passage of normal or expected high flows or cause the relocation of the water (unless the primary purpose of the fill is to impound waters).

16. Adverse effects from impoundments. If the discharge creates an impoundment of water, adverse effects on the aquatic system caused by the accelerated passage of water and/or the restriction of its flow shall be minimized to the maximum extent practicable.

17. Waterfowl breeding areas. Discharges into breeding areas for migratory waterfowl must be avoided to the maximum extent practicable.

18. Navigation. No activity may cause more than a minimal adverse effect on navigation.

19. Aquatic life movements. No activity may substantially disrupt the movement of those species of aquatic life indigenous to the waterbody, including those species which normally migrate through the area, unless the activity's primary purpose is to impound water.

20. Equipment. Heavy equipment working in wetlands must be placed on mats, or other measures must be taken to minimize soil disturbance.

21. Water quality standards. All work or discharges to a watercourse resulting from permitted construction activities, particularly hydraulic dredging, must meet applicable Federal, State, and local water quality and effluent standards on a continuing basis.

22. Preventive measures. Measures must be adopted to prevent potential pollutants from entering the watercourse. Construction materials and debris, including fuels, oil, and other liquid substances, will not be stored in the construction area in a manner that would allow them to enter the watercourse as a result of spillage, natural runoff, or flooding.

23. Disposal sites. If dredged or excavated material is placed on an upland disposal site (above the ordinary high-water mark), the site must be securely diked or contained by an acceptable

method that prevents the return of potentially polluting materials to the watercourse by surface runoff or by leaching. The containment area, whether bulkhead or upland disposal site, must be fully completed prior to the placement of any dredged material.

24. Suitable fill material. All fill (including riprap), if authorized under this permit, must consist of suitable material (e.g., no trash, debris, car bodies, asphalt, etc.) free from toxic pollutants in other than trace quantities (see Section 307 of the Clean Water Act). In addition, rock or fill material used for activities dependent upon this permit and obtained by excavation must either be obtained from existing quarries or, if a new borrow site is opened up to obtain fill material, the State Historic Preservation Officer (SHPO) must be notified prior to the use of the new site. Evidence of this consultation with the SHPO will be forwarded to the St. Paul District Office.

25. Water intakes/activities. An investigation must be made to identify water intakes or other activities that may be affected by suspended solids and turbidity increases caused by work in the watercourse. Sufficient notice must be given to the owners of property where the activities would take place to allow them to prepare for any changes in water quality.

26. Spill contingency plan. A contingency plan must be formulated that would be effective in the event of a spill. This requirement is particularly applicable in operations involving the handling of petroleum products. If a spill of any potential pollutant should occur, it is the responsibility of the permittee to remove such material, to minimize any contamination resulting from this spill, and to immediately notify the State Duty Officer at **1-800-943-0003** and the U.S. Coast Guard at telephone number **1-800-424-8802**.

27. Other permit requirements. No Corps GP-002-WI authorization eliminates the need for other local, state or Federal authorizations, including but not limited to National Pollutant



August 11, 2011

Department of Neighborhood Services
Inspectional services for health, safety and neighborhood improvement

Art Dahlberg
Commissioner

Thomas G. Mishefske
Operations Manager

KEVIN HALEY
MILWAUKEE COUNTY PARK SYSTEM
9480 WATERTOWN PLANK RD
WAUWATOSA WI 53226

DEAR MR HALEY

In accordance with the provisions of Section 80-66 of the Milwaukee Code of Ordinances, a temporary noise variance is granted to allow reasonable noise which may violate the noise limitations set forth in Section 80-64 of the Milwaukee Code of Ordinances subject to the following conditions and limitations:

ORGANIZATIONS: MILWAUKEE COUNTY PARK SYSTEM
RESPONSIBLE PARTY: DAN PLUMB
PURPOSE: RIVER SEDIMENT DREDGING
LOCATION: LINCOLN PARK, MEAUX PARK - EAST GREEN BAY RD
BETW HAMPTON AV & LAWN AV
DATE & TIME: AUGUST 8 THROUGH NOVEMBER 30, 2011
POSSIBLY 24 HRS/DAY, 7 DAYS/WK
SOUND PRODUCED BY: EXCAVATORS, CRANES, BULLDOZERS, LOADERS,
TRUCK, ETC

Nearby residents who may be adversely affected are to be contacted in writing and supplied with the information mentioned above plus the name and telephone number of a responsible person in the immediate area who is qualified to answer questions regarding any special problems which may occur. In accordance with Section 80-66, all reasonable steps must be taken to keep the noise generated by this event at the lowest possible practical level. This temporary noise variance permit can be revoked in the event that these terms are not met.

Sincerely,

Donald I. Schaeve Jr., Manager

DS/jr Nuisance Control & Environmental Health Division
c Ald. HAMILTON
7 Police District

From: [Boekenhauer, Matt/MKE](mailto:Boekenhauer.Matt/MKE)
To: [Burzynski, Marsha B - DNR](mailto:Burzynski.Marsha.B-DNR)
Cc: [Plomb, Dan/MKE](mailto:Plomb.Dan/MKE); [Raddemann, Huck/MKE](mailto:Raddemann.Huck/MKE); [Mittag, Mark/MKE](mailto:Mittag.Mark/MKE)
Subject: RE: Please respond re: no need for additional stormwater permitting for Lincoln Park
Date: Wednesday, August 17, 2011 8:32:05 AM

Thanks Marsha! We'll include this with the permit documentation.

Matt

-----Original Message-----

From: Burzynski, Marsha B - DNR [<mailto:Marsha.Burzynski@Wisconsin.gov>]
Sent: Wednesday, August 17, 2011 8:31 AM
To: Boekenhauer, Matt/MKE
Cc: Vaidya.Ajit@epamail.epa.gov; KHaley@milwcnty.com; Plomb, Dan/MKE; Brenda Jones (jones.brenda@epa.gov); Fitzpatrick, William - DNR
Subject: FW: Please respond re: no need for additional stormwater permitting for Lincoln Park

Matt, here's the concurrence email from the City saying they don't need to issue a stormwater permit. This should close the loop on that one.

Marsha

-----Original Message-----

From: Rute, Chris [<mailto:Chris.Rute@milwaukee.gov>]
Sent: Wednesday, August 17, 2011 08:28 AM
To: Burzynski, Marsha B - DNR
Subject: RE: Please respond re: no need for additional stormwater permitting for Lincoln Park

Good morning, Marsha.

Given the scrutiny this project will receive from WDNR and the fact that this is, in essence a State of Wisconsin project, I believe that no erosion control permit from the City of Milwaukee is necessary.

If I can be of further assistance, let me know.

Chris Rute, AIA
Development Center Manager
Department of City Development
City of Milwaukee
chris.rute@milwaukee.gov
(414) 286-3018

P Think Green. Please consider the environment before printing this message. Thank you.

-----Original Message-----

From: Burzynski, Marsha B - DNR [<mailto:Marsha.Burzynski@Wisconsin.gov>]
Sent: Tuesday, August 16, 2011 5:04 PM
To: Rute, Chris
Subject: Please respond re: no need for additional stormwater permitting for Lincoln Park
Importance: High

Hi Chris. Our contractors are requesting written confirmation from the city confirming what you had verbally indicated about not needing a separate city stormwater permit at our June 21st meeting discussing the Lincoln Park Project. I know you are extremely busy, but I am hoping you can read the following paragraph, and respond that you agree with what we believe is the case for stormwater

coverage. Thanks!

Marsha Burzynski

At a meeting held on June 21, 2011 at Wisconsin DNR Headquarters, representatives from the city of Milwaukee, city of Glendale, MMSD, Milwaukee County Parks, WDNR and CH2M Hill discussed the Lincoln Park Sediment Remediation Project. The WDNR representatives (Marsha Burzynski and Sharon Gayan) indicated that the state of Wisconsin issued a construction site stormwater erosion control permit for the project that was effective April 28, 2011. Chris Rute from the City of Milwaukee indicated that since the state has issued a construction site permit, he did not think it was necessary for the City of Milwaukee to issue a separate permit.

* Marsha Burzynski

Water Resources Management Specialist

Wisconsin Department of Natural Resources Southeast Region 2300 N. Dr. Martin Luther King Jr. Drive
Milwaukee, WI 53212

(*) phone: (414) 263-8708

(*) fax: (414) 263-8716

(*) cell: (414) 303-0115

(*) e-mail: marsha.burzynski@wisconsin.gov

The City of Milwaukee is subject to Wisconsin Statutes related to public records. Unless otherwise exempted from the public records law, senders and receivers of City of Milwaukee e-mail should presume that e-mail is subject to release upon request, and is subject to state records retention requirements. See City of Milwaukee full e-mail disclaimer at www.milwaukee.gov/email_disclaimer

Discharge Elimination System (NPDES) or State Disposal System (SDS) permits.

28. State Section 401 Certification Conditions and Limitations of Section 401 Certification for GP-002-WI:

I. GENERAL CONDITIONS:

1. The applicant shall allow the WDNR reasonable entry and access to the discharge site to inspect the proposed discharge for compliance with this certification and applicable laws and to inspect permitted discharges for compliance with this certification and applicable laws.
2. If any conditions of this certification are found to be invalid or unenforceable, certification for all activities to which that condition applies is denied.
3. The following activities are not eligible for certification under this water quality certification action for GP-002-WI.
 - A. Activities likely to jeopardize the continued existence of a state designated threatened or endangered species or a species proposed for such designation or which is likely to destroy or adversely modify the habitat of such species.
 - B. Activities that result in adverse impacts to fishery spawning habitat or adversely affect avifauna breeding areas or substantially disrupt the movement of those species that normally migrate from open water to upland or vice versa (i.e. amphibians, reptiles and mammals).
 - C. Activities detrimental to waters of the state, including wetlands, that would adversely affect designated areas of special natural resource interest as defined in NR 103.04, Wis. Adm. Code.
 - D. Activities, individually or cumulatively, detrimental to waters of the state, including wetlands, that would further the substantial degradation of designated impaired waters of the state.
4. Applicants seeking authorization under this regional general permit (except the non-reporting general permit) shall complete a Joint State/Federal Permit

GP-002-WI CONDITIONS

Application and submit two copies of each to the appropriate local COE office and the local WDNR Water Management Specialist. Applications for water quality certification must be complete as determined by the WDNR. Please note an application fee is required for state water quality certification activities identified under Section II below.

II. WATER QUALITY CERTIFICATION

1. The WDNR grants water quality certification for the **Non-Reporting GP** subject to compliance with all applicable conditions in GP-002-WI and compliance with conditions 1., 2., 3., and 4, above.
2. The WDNR grants water quality certification for projects that satisfy all applicable conditions of GP-002-WI under the **Provisional GP** subject to the **General Conditions** above, and:
 3. The applicant receives written confirmation from the department that their proposed activity(s) is consistent with the requirements of NR 299 Water Quality Certification, Wis. Adm. Code, and the Department confirms that the applicant has adequately demonstrated that no other practicable alternative exists which would not adversely impact wetlands and would not result in other significant adverse environmental consequences and the Department confirms that the activity is consistent with the requirements of NR 103.08, Wis. Adm. Code.

NOTE: If additional information is needed, or if heavy snow or ice cover prevents WDNR from completing their review, the normal processing time for confirming activities eligible for authorization under this certification may be extended (by written notice from WDNR to the applicant.)
29. Wisconsin Coastal Management Program (WCMP) Conditions. The WCMP's Federal consistency determination for GP-002-WI provides that no GP-002-WI authorization for an activity taking place in coastal wetlands identified as ridge and swale complexes and/or wetlands adjacent to the Mink

River, Door County, and the Kakagon and Bad Rivers, Ashland County will be valid unless and until a Federal consistency determination is granted or waived by the WCMP. This requirement therefore is incorporated as a permit condition of GP-002-WI. Applicants will be notified of this condition in the District's GP provisional authorization for projects in these areas.

From: [Jernigan, Anthony D MVP](#)
To: [Raddemann, Huck/MKE](#)
Subject: RE: Lincoln Park RA - permit condition # 24 (Suitable Fill Material) (UNCLASSIFIED)
Date: Thursday, August 25, 2011 9:48:56 AM

Classification: UNCLASSIFIED
Caveats: FOUO

Huck,

I reviewed SHPO's database and a Phase 1 had been conducted at the site and no further investigations were recommended. You are fine to use the stockpiled material.

Anthony

-----Original Message-----

From: Huck.Raddemann@CH2M.com [<mailto:Huck.Raddemann@CH2M.com>]
Sent: Wednesday, August 24, 2011 3:32 PM
To: Jernigan, Anthony D MVP
Cc: Mark.Mittag@CH2M.com; Dan.Plomb@CH2M.com; Matt.Boekenhauer@CH2M.com
Subject: Lincoln Park RA - permit condition # 24 (Suitable Fill Material)

Anthony-

As we discussed earlier today the Lincoln Park remedial action project is potentially looking to beneficially reuse stockpiled soil that was excavated at the Moss American site. The stockpiled soil was created from re-routing the Little Menomonee River within the Moss American project site. The project location and description is located at the link below. Specifically, Figure 7 shows the channel location from which the stockpiled material was excavated. The stockpiled material has already been sampled for PCB Aroclors, SVOCs pesticides, herbicides, TAL metals, TOC, and particle size. Analytical results were compared to the Threshold Effect Concentration (TEC) values of the WDNR sediment quality guidelines and were reported below their respective TEC values.

In order to ensure compliance with permit condition # 24, can you please verify if SHPO clearance was received for the area that material was removed from or if any other cultural resource limitations would occur if using the stockpiled material.

http://www.epa.gov/region5/cleanup/mossamerican/pdfs/mossamerican_rod_199009.pdf

Thanks,

Huck

CH2M HILL

Huck Raddemann

Environmental Scientist

135 S. 84th Street, Ste 400

Milwaukee, WI 53214

Direct - 414.847.0301

Fax - 414.272.4408

Mobile - 262.483.5818

hraddema@ch2m.com

CH2M HILL

Huck Raddemann

Environmental Scientist

135 S. 84th Street, Ste 400

Milwaukee, WI 53214

Direct - 414.847.0301

Fax - 414.272.4408

Mobile - 262.483.5818

hraddema@ch2m.com

Classification: UNCLASSIFIED
Caveats: FOUO

From: Johnson, Collin [C.Johnson@glendale-wi.org]
Sent: Wednesday, June 22, 2011 12:25 PM
To: Burzynski, Marsha B - DNR; Raddemann, Huck/MKE
Cc: Depies, Tom; Eastman, Dave
Subject: RE: Lincoln Park Project

All,

Since the project is permitted and oversight is provided by the DNR, the City of Glendale would not require a separate permit for erosion control beyond the general permit already issued by WI-DNR.

I do however have some concerns related to tracking of debris onto area roadways. Since the major trucking route will be Green Bay Avenue north to Brown Deer Road, it is important that proper tracking pads be put in place on-site and maintained throughout the project timeframe of Aug. - Nov.

Additionally, if it appears as though the trucking route is being covered with site debris, we would look to the contractor to provide the necessary and continued cleanup of the road surface.

Regards,

Collin M. Johnson, CFM
Director of Inspection Services
/ Floodplain Administrator
CITY OF GLENDALE
5909 N. Milwaukee River Pkwy.
Glendale, WI 53209
Direct: 414-228-1711
Fax: 414-228-1725
E-mail: c.johnson@glendale-wi.org

**MILWAUKEE COUNTY
DEPARTMENT OF PARKS, RECREATION & CULTURE
9480 Watertown Plank Road, Wauwatosa, Wisconsin 53226
Phone (414) 257-6100 FAX (414) 257-8190**

CONSTRUCTION / RIGHT OF ENTRY PERMIT

Date: July 20, 2011

Permit Number: 1874

Permittee: United States Environmental Protection Agency
Contact: Ajit Vaidya, Project Manager
Address: USEPA Great Lakes National Program Office, 77 W. Jackson Blvd. (G-17J)
Chicago, Il 60604-3590
Phone: 312-353-5713 Fax: 312-353-2018 Email: Vaidya.Ajit@epamail.epa.gov

Contractor: CH2M HILL, INC.
Contact: Dan Plomb, Project Manager
Address: 135 South 84th Street, Suite 325, Milwaukee, WI 53214
Phone: 414-847-0222 Email: Dan.Plomb@CH2M.com

To enter: Lincoln and Meaux Parks, Lincoln Creek and the Milwaukee River
Location of cross streets: east of Green Bay Avenue, west of Interstate Highway I-43, north of Hampton Avenue and south of Lawn Avenue

Purpose: to gain access to project area

Expiration Date of Permit: August 31, 2012

Conditions:

This PERMIT is issued by the Milwaukee County Department of Parks, Recreation and Culture, with the express condition to ensure that all work will be performed and completed according to submitted plans, specifications, information and all of the terms and conditions stated below. The permittee and its agents and contractors agree to comply with all of the following conditions and requirements.

The permittee or contractor shall furnish to the County drawings, details and specifications as appropriate to identify the land to be entered, proposed access routes, proposed vegetation pruning and/or removal, the location and construction methods for any proposed work and complete site restoration.

The permittee or contractor shall pay all costs associated with this work including those related to obtaining any required permits or approvals required by any other government agencies or adjacent landowners, utilities or easement holders impacted by this work.

At all times, every possible effort shall be made by the permittee and contractor to minimize any damage or impacts to Milwaukee County property, facilities, plantings, turf, operations, staff and park users.

The contractor shall take necessary measures to protect and avoid damage to all County property and to ensure the safety of contractor's personnel, County staff and all park users within the Project Boundary (Site). The contractor shall provide and install safety devices, barricades, signs, flag person(s) and/or other measures as needed to comply as applicable to the work.

Roadways, walkways and other County property within the Project Boundary (Site) must be kept clean and free of surplus soil and debris at all times during the work, no materials or equipment may be stockpiled or stored on county property, or obstruct walks or roads without prior permission from the County.

Vehicles and equipment may not be operated or parked upon adjacent roadways, parking lots, sidewalks or other surrounding areas without prior Parks Department approval.

In the event of abandonment or non-use of any structures, improvements or facilities allowed by this permit, or if the County requires their relocation or removal, the PERMITTEE, shall, within 60 days after notification by the County, remove or relocate them as directed, at no cost to the County

Upon completion of all work the permittee or contractor shall restore the site to preconstruction condition, at no expense to the County.

The permittee shall also, to the fullest extent provided for under any environmental laws, rules and regulations, be responsible for any required repair, clean-up, remediation or detoxification arising out of (1) any Hazardous Materials brought onto or introduced into the Project Area or surrounding areas by permittee, its agents or contractors, and/or (2) hazardous materials whose presence pre-exists the commencement of Permittee's construction activities, located in and on the Project Area, that are discovered or disturbed as a result of Permittee's construction activities on, at or near the Project Area. Permittee shall indemnify, defend and hold the County harmless from any liability, cost, damage, claim or injury (including reasonable attorney fees) arising therefrom.

"Hazardous Materials" means any substance: (i) the presence of which requires investigation or remediation under any federal, state or local statute, regulation, ordinance, order, action, or policy; or (ii) which is or becomes defined as a "hazardous waste" or "hazardous substance" under any federal, state, or local statute, regulation, ordinance, or amendments thereto, including without limitation, the Comprehensive Environmental Response, Compensation and Liability Act (42 U.S.C. §9601 et seq.), or the Resource Conservation and Recovery Act (42 U.S.C. §6901, et seq.); or (iii) which is toxic, explosive, corrosive, flammable, infectious, radioactive, carcinogenic, mutagenic, or otherwise hazardous and is or becomes regulated by any governmental authority, agency, department, commission, board, agency or instrumentality of the United States, the State of Wisconsin, or any political subdivision thereof; or (iv) the presence of which on lands within the Project Area causes or threatens to cause a nuisance upon the Project Area or surrounding area or poses or threatens to pose a hazard to the Project Area or surrounding areas or to the health or safety of persons on or about the Project Area; or (v) which contains gasoline, diesel fuel, or other petroleum hydrocarbons; or (vi) which contains polychlorinated biphenyls (PCBs), asbestos, or urea formaldehyde foam insulation.

"Environmental Regulations" means all applicable past, present, and future statutes, regulations, rules, ordinances, codes, licenses, permits, orders, approvals, plans, authorizations, concessions, franchises, and similar items of all governmental agencies, departments, commissions, boards, bureaus, or instrumentalities of the United States, the State of Wisconsin, and political subdivisions thereof and all applicable judicial and administrative and regulatory decrees, judgments, and orders related to the protection of human health or the environment, including, without limitation: (i) all requirements,

including, but not limited to, those pertaining to reporting, licensing, permitting, investigation and remediation of emissions, discharges, releases or threatened releases of Hazardous Materials, chemicals, substances, pollutants, contaminants, or hazardous or toxic substances, materials, or wastes, whether solid, liquid, or gaseous in nature, and (ii) all requirements pertaining to the protection of the health and safety of employees or the public.

The permittee or contractor is required to contact **Diggers Hotline; at phone number 800-242-8511**, regarding other potential utilities located within the area of exploration or construction allowed by this permit at least three working days before commencing work.

The permittee or contractor is required to contact **Gene Andrzejak, Park Maintenance Manager at phone number (414) 258-2322**, regarding potential park utilities located within the area of construction allowed by this permit at least five working days before commencing work.

The permittee or contractor is required to contact, **Kevin Haley at phone number (414) 257-6242** to schedule an on-site meeting before the start of any work to approve construction locations, access routes and/or any tree or shrub pruning or removal within the area of construction allowed by this permit at least five working days before commencing work.

The permittee or contractor is required to contact the **Regional Manager** listed below to provide the anticipated start date and to receive any additional specific instructions at least five working days before commencing work and upon completion to observe final restoration of the site.

Authorized Parks Department Representative:

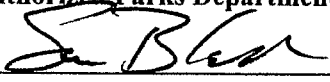
_____ Date: July 21, 2011

Permittee Approval and Acceptance of Conditions:

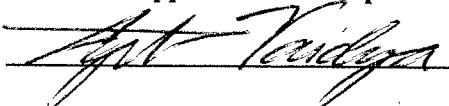
_____ Date: Aug 2, 2011

Approval upon satisfactory completion of all work:

Parks Regional Manager: _____ Date: _____

Regional Manager: Jeff Orłowski

Location: Parks Administration

Phone: 414-881-6175

Address: 9480 Watertown Plank Road, Wauwatosa, WI 53132



April 28, 2011

Mr. Ajit Vaidya
U.S. Environmental Protection Agency
77 W. Jackson Blvd. G-17J
Chicago, IL 60604

SUBJECT: Coverage Under WPDES General Permit No. WI-S067831-3: Construction Site Storm Water Runoff

Permittee Name: U.S. Environmental Protection Agency
Site Name: Lincoln Creek/Milwaukee River AOC - Contaminated Sediment Removal
FIN: 44610

Dear Mr. Vaidya:

The Wisconsin Department of Natural Resources received your Water Resources Application for Project Permits or Notice of Intent, on April 13, 2011, for the Lincoln Creek/Milwaukee River AOC - Contaminated Sediment project and has evaluated the information provided regarding storm water discharges from the site. We have determined that construction site activities will be regulated under ch. 283, Wis. Stats., ch. NR 216, Wis. Adm. Code, and in accordance with Wisconsin Pollutant Discharge Elimination System (WPDES) General Permit No. WI-S067831-3, Construction Site Storm Water Runoff. All erosion control and storm water management activities undertaken at the site must be done in accordance with the terms and conditions of the general permit.

The **Start Date** of permit coverage for this site is April 28, 2011. The maximum period of permit coverage for this site is limited to 3 years from the **Start Date**. Therefore, permit coverage automatically expires and terminates 3 years from the Start Date and storm water discharges are no longer authorized unless another Notice of Intent and application fee to retain coverage under this permit or a reissued version of this permit is submitted to the Department 14 working days prior to expiration.

A copy of the general permit along with extensive storm water information including technical standards, forms, guidance and other documents is accessible on the Department's storm water program Internet site. The Department's Internet site is: <http://www.dnr.state.wi.us/runoff/stormwater.htm>

To obtain a copy of the general permit, please download it and the associated documents listed below.

- Construction Site Storm Water Runoff WPDES general permit No. WI-S067831-3:
http://dnr.wi.gov/runoff/pdf/stormwater/permits/construction/construction_permit_S067831-3.pdf
- Construction site inspection report form:
http://dnr.wi.gov/runoff/pdf/stormwater/3400187_Construction_Site_Inspection_Report.pdf
- Notice of Termination form:
<http://dnr.wi.gov/runoff/pdf/stormwater/3400162.pdf>

If, for any reason, you are unable to access these documents over the Internet, please contact me and I will send them to you.

To ensure compliance with the general permit, please read it carefully and be sure you understand its contents. Please take special note of the following requirements (This is not a complete list of the terms and conditions of the general permit.):

1. The Construction Site Erosion Control Plan and Storm Water Management Plan that you completed prior to submitting your permit application must be implemented and maintained throughout construction. Failure to do so may result in enforcement action by the Department.
2. The general permit requires that erosion and sediment controls be routinely inspected at least every 7 days, and within 24 hours after a rainfall event of 0.5 inches or greater. Weekly written reports of all inspections must be maintained. The reports must contain the following information:
 - a. Date, time, and exact place of inspection;
 - b. Name(s) of individual(s) performing inspection;
 - c. An assessment of the condition of erosion and sediment controls;
 - d. A description of any erosion and sediment control implementation and maintenance performed;
 - e. A description of the site's present phase of construction.
3. A **Certificate of Permit Coverage** must be posted in a conspicuous place on the construction site. The Certificate of Permit Coverage (WDNR Publication # WT-813) is enclosed for your use.
4. When construction activities have ceased and the site has undergone final stabilization, a Notice of Termination (NOT) of coverage under the general permit must be submitted to the Department.
5. Plan **Amendments** must be made in accordance with the conditions set forth in Section 3.3 of the general permit. The Department has completed a review of the submitted erosion control and storm water management plans. If the permittee identifies changes needed in either plan, the permittee shall notify the Department at least 5 days prior to making the changes in the plan.

It is important that you read and understand the terms and conditions of the general permit because they have the force of law and apply to you. Your project may lose its permit coverage if you do not comply with its terms and conditions. The Department may also withdraw your project from coverage under the general permit and require that you obtain an individual WPDES permit instead, based on the Department's own motion, upon the filing of a written petition by any person, or upon your request.

If you believe that you have a right to challenge this decision to grant permit coverage, you should know that the Wisconsin statutes and administrative rules establish time periods within which requests to review Department decisions must be filed. For judicial review of a decision pursuant to ss. 227.52 and 227.53, Wis. Stats., you have 30 days after the decision is mailed, or otherwise served by the Department, to file your petition with the appropriate circuit court and serve the petition on the Department. Such a petition for judicial review must name the Department of Natural Resources as the respondent.

To request a contested case hearing pursuant to s. 227.42, Wis. Stats., you have 30 days after the decision is mailed, or otherwise served by the Department, to serve a petition for hearing on the Secretary of the Department of Natural Resources. All requests for contested case hearings must be made in accordance with s. NR 2.05(5), Wis. Adm. Code, and served on the Secretary in accordance with s. NR 2.03, Wis. Adm. Code. The filing of a request for a contested case hearing is not a prerequisite for judicial review and does not extend the 30-day period for filing a petition for judicial review.

Thank you for your cooperation with the Construction Site Storm Water Discharge Permit Program. If you have any questions concerning the contents of this letter or the general permit, please contact me at (262) 574-2129.

Sincerely,

A handwritten signature in black ink, appearing to read "Bryan Hartsook". The signature is written in a cursive style with a large initial "B".

Bryan Hartsook
Southeast Region
Water Resources Engineer

ENCLOSURE: Certificate of Permit Coverage



CERTIFICATE OF PERMIT COVERAGE

UNDER THE
WPDES CONSTRUCTION SITE STORM WATER RUNOFF PERMIT
Permit No. WI-S067831-3

Under s. NR 216.455(2), Wis. Adm. Code, landowners of construction sites with storm water discharges regulated by the Wisconsin Department of Natural Resources (WDNR) Storm Water Permit Program are required to post this certificate in a conspicuous place at the construction site. This certifies that the site has been granted WDNR storm water permit coverage. The landowner must implement and maintain erosion control practices to limit sediment-contaminated runoff to waters of the state in accordance with the permit.

EROSION CONTROL COMPLAINTS
should be reported to the WDNR Tip Line at
1-800-TIP-WDNR (1-800-847-9367)

Please provide the following information to the Tip Line:

WDNR Site No. (FIN): 44610

Site Name: Lincoln Creek/Milwaukee River AOC - Contaminated Sediment

Address/Location: 1301 W. Hampton Ave City of MILWAUKEE

Additional Information:

Authorized Representative: US Environmental Protection Agency

Representativ's Contact Person: Mr. Ajit Vaidya

Contact Telephone Number: (312) 353-5713

Permit Start Date: April 28, 2011

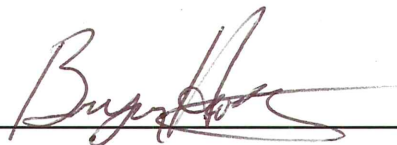
By: 



STATE OF WISCONSIN
DEPARTMENT OF NATURAL RESOURCES

**GENERAL PERMIT TO DISCHARGE UNDER THE
WISCONSIN POLLUTANT DISCHARGE ELIMINATION SYSTEM
WPDES Permit No. WI-S067831-3**

In compliance with the provisions of ch. 283, Wis. Stats., and chs. NR 151 and 216, Wis. Adm. Code, landowners engaged in land disturbing construction activities including clearing, grading and excavating activities are permitted to discharge

CONSTRUCTION SITE STORM WATER RUNOFF

to waters of the state in accordance with the conditions set forth in this permit.

Unless notified by the Department of Natural Resources to the contrary, the effective date of coverage under this permit is 14 working days after an applicant's Notice of Intent (NOI) has been received by the Department of Natural Resources.

Permit coverage for any project terminates upon submittal of a Notice of Termination. For NOIs submitted to the Department of Natural Resources, **the maximum period of permit coverage for any project is limited to 3 years per Notice of Intent.** Therefore, permit coverage terminates unless another NOI including application fee is submitted to retain coverage under this permit or a reissued version of this permit.

State of Wisconsin Department of Natural Resources
For the Secretary

By 

Russ Rasmussen, Director
Bureau of Watershed Management
Division of Water

Date Permit Signed/Issued

EXPIRATION DATE: September 30, 2011

TABLE OF CONTENTS

	PAGE
1. APPLICABILITY CRITERIA	3
2. NOTICE OF INTENT AND TERMINATION REQUIREMENTS	6
3. EROSION CONTROL AND STORM WATER MANAGEMENT PLANS	9
4. EFFLUENT LIMITATIONS, MONITORING AND RECORDS	15
5. STANDARD CONDITIONS	19
6. DEFINITIONS	23

1. APPLICABILITY CRITERIA

1.1 Eligibility

1.1.1 Subject to the provisions of sections 1.1.3, 1.1.4 and 1.2.1 through 1.2.4:

1.1.1.1 This general Wisconsin Pollutant Discharge Elimination System (WPDES) permit is applicable to all new and existing storm water discharges from land disturbing construction activity occurring after the effective date of this permit until permit coverage is terminated in accordance with section 2.9 or automatically terminates under section 2.10. Industrial, commercial, residential, and governmental construction activities eligible for coverage by this permit are those that involve clearing and grubbing, grading, excavation and other land disturbing activities of one acre or more. This permit also is applicable to discharges of pit/trench dewatering at these sites. Examples of some dewatering activities that may be regulated by this permit include dewatering of construction pits, sewer extension construction, pipe trenches, and other similar operations.

1.1.1.2 The Department may require the landowner of any storm water discharge associated with land disturbing construction activity to apply for and obtain a storm water discharge permit if the storm water discharge is contributing to the violation of a water quality standard or contributing significant pollution to waters of the state.

1.1.2 This permit authorizes storm water discharges from land disturbing construction activities that may become mixed with other storm or wastewater discharges. Other storm or wastewater discharges are not authorized under this permit and may require coverage under another general or individual WPDES permit.

1.1.3 Storm water discharges associated with industrial activity that are subject to an industrial storm water WPDES permit or which are issued an individual WPDES construction site storm water discharge permit are not authorized by this permit. For example, non-metallic mining is an industrial activity that includes land disturbance as a normal part of its operation and such land disturbance is regulated under the industrial storm water permit. If an industrial facility underwent construction or expanded its operations and land disturbance is not a normal part of its operations, then coverage under this permit would be applicable.

1.1.4 This general permit does not apply to construction sites otherwise eligible for this permit where the Wisconsin Department of Natural Resources (the Department) determines, pursuant to s. NR 216.53(3), Wis. Adm. Code, that coverage under an individual WPDES storm water discharge permit is more appropriate. The Department may require individual permit coverage for storm water discharge from a construction site otherwise eligible for this permit if any of the following occur:

1.1.4.1 The storm water discharge from a construction site is determined to be a significant source of pollution and more appropriately regulated by an individual WPDES storm water discharge permit.

1.1.4.2 The storm water discharge from a construction site is not in compliance with the terms and conditions of this general permit or subch. III of ch. NR 216, Wis. Adm. Code.

1.1.4.3 A change occurs in the availability of demonstrated technology or BMPs for the control or abatement of pollutants from the storm water discharge.

1.1.4.4 Effluent limitations or standards are promulgated for a storm water discharge from the construction site different from the conditions contained in ch. 216, Wis. Adm. Code.

1.2 Exclusions

The following are not eligible for coverage under this permit:

1.2.1 Storm water discharges from Indian activities within Indian Country.

Note: Permit coverage is required from the United States Environmental Protection Agency for construction site storm water discharges within Indian County and information on such permitting is available at: <http://cfpub1.epa.gov/npdes/stormwater/cgp.cfm>.

1.2.2 Land disturbing construction activity and associated storm water discharges that affect wetlands, unless the Department determines that the land disturbing construction activity and associated storm water discharges comply with the wetland water quality standards provisions in ch. NR 103, Wis. Adm. Code.

1.2.3 Land disturbing construction activity and associated storm water discharges that affect endangered and threatened resources, unless the Department determines that the land disturbing construction activity and associated storm water discharges comply with the endangered and threatened resource protection requirements of s. 29.604, Wis. Stats., and ch. NR 27, Wis. Adm. Code.

1.2.4 Land disturbing construction activity and associated storm water discharges that affect any historic property that is listed property, or on the inventory or on the list of locally designated historic places under s. 44.45, Wis. Stats., unless the Department determines that the land disturbing construction activity and associated storm water discharges will not have an adverse effect on any historic property pursuant to s. 44.40 (3), Wis. Stats.

1.3 Authorization

1.3.1 A landowner planning a land disturbing construction activity of one acre or more must submit a completed Notice of Intent (NOI) to the Department or to an authorized local program in accordance with the requirements of section 2.1 of this permit to be authorized to discharge storm water under this permit. The Department will maintain a list of "authorized local programs" on its Internet site via: <http://dnr.wi.gov/runoff/stormwater.htm> or this information can be obtained by contacting the Department storm water program at (608) 267-7694.

1.3.2 Only a landowner or person who becomes a qualified landowner, and who submits an NOI in compliance with section 2. of this permit is authorized to discharge storm water from a land disturbing construction activity of one acre or more under the terms and conditions of this permit, except as provided in sections 1.3.3 and 1.3.4.

1.3.3 Owners of construction sites with land disturbing construction activity of one acre or more for public buildings and buildings that are places of employment that may have storm water discharges regulated by the Wisconsin Department of Commerce pursuant to s. 101.1205, Wis. Stats., in a manner which the Department of Natural Resources determines is equivalent to the requirements in subch. III of ch. NR 216, Wis. Adm. Code, are deemed to hold coverage under this permit upon filing an NOI with the Wisconsin Department of Commerce or a municipality

certified by the Wisconsin Department of Commerce as their agent to accept NOIs, and shall comply with this permit.

1.3.4 Owners of construction sites with land disturbing construction activity of one acre or more for one- and two-family dwellings that may have storm water discharges regulated by the Wisconsin Department of Commerce pursuant to s. 101.653, Wis. Stats., in a manner which the Department of Natural Resources determines is equivalent to the requirements in subch. III of ch. NR 216, Wis. Adm. Code, are deemed to hold coverage under this permit upon filing an NOI with a municipality or a registered UDC inspection agency administering and enforcing regulations pursuant to s. 101.653, Wis. Stats., and shall comply with this permit.

Note: Pursuant to s. 30.2022, Wis. Stats., storm water discharges from transportation construction projects directed and supervised by the Wisconsin Department of Transportation (WisDOT) are exempt from coverage under a Department storm water permit, which is issued pursuant to s. 283.33, Wis. Stats., if the projects are in compliance with ch. Trans 401, Wis. Adm. Code, and the WisDOT – Department liaison cooperative agreement.

1.3.5 Storm water discharges from land disturbing construction sites that are regulated, reviewed and approved by other Department programs and meet the requirements of subch. III of ch. NR 216, Wis. Adm. Code, shall be deemed to be covered by this permit and shall comply with the conditions of this permit.

Note: Construction sites covered under section 1.3.4 may include, but are not limited to, new landfill developments, expansions of existing approved landfills, sewer extensions, and wastewater treatment plants.

1.4 Water Quality Standards

1.4.1 This permit specifies the conditions under which storm water may be discharged to waters of the state for the purpose of achieving water quality standards contained in chs. NR 102 through 105 and NR 140, Wis. Adm. Code. For the term of this permit, compliance with water quality standards will be addressed by adherence to general narrative-type storm water discharge limitations and implementation of the erosion control and storm water management plans.

1.4.2 This permit does not authorize storm water discharges that the Department, prior to authorization of coverage under this permit, determines will cause or have reasonable potential to cause or contribute to an excursion above any applicable water quality standard. Where such determinations have been made prior to authorization, the Department may notify the applicant that an individual permit application is necessary. However, the Department may authorize coverage under this permit where the erosion control and storm water management plans required under this permit will include appropriate controls and implementation procedures designed to bring the storm water discharge into compliance with water quality standards.

1.5 More than One General Permit Can Apply

This permit may be issued to existing holders of general or individual WPDES permits, resulting in multiple WPDES permits for some sites. Facilities having other permits which do not regulate storm water discharges from land disturbing construction activities shall be subject to this permit when construction activities will disturb one acre or more of land at the site. However, storm water discharges from land disturbing construction activity associated with the normal operation of an industrial facility does not require coverage under this permit when it is regulated under an industrial storm water permit pursuant to subch. II of NR 216, Wis. Adm. Code.

1.6 Transfers

A person who has submitted a completed NOI and does not intend to control the permitted activities on the site may transfer authorization under this permit to the landowner who will control the permitted activities. The transfer shall occur upon written notification, signed by both the current permittee and the proposed permittee and sent via certified or registered mail to the Department. Unless the Department notifies the permittee to the contrary, the Department will recognize this permit coverage transfer upon receipt of written notification. The Department may require additional information to be filed prior to granting the transfer of permit coverage. The Department may, if appropriate, require an application for an individual WPDES storm water discharge permit.

Note: Transfer of permit coverage may not occur where the original landowner still owns a portion of the construction site that requires permit coverage. Where multiple landowners are required to have construction site permit coverage, each must file an NOI with the Department. Multiple landowners may utilize the same erosion control and storm water management plans if the plans address the specific needs of the construction site that they own.

1.7 Public Access to Information including Notices of Intent

Construction site NOIs that are submitted to the Department are entered into the Department's database and are then automatically listed on the Department's Internet site at:

<http://www.dnr.wi.gov/runoff/stormwater/permits/>

Notices of Intent and any associated information submitted to the Department for a construction site regulated under this permit are maintained at Department regional offices. The appropriate Department regional storm water staff person may be contacted to obtain access to such information. Department storm water program contacts are listed on the Department Internet site at: <http://dnr.wi.gov/runoff/stormwater/contact.htm>. Alternatively, you may contact the storm water program at (608) 267-7694 for assistance in determining the appropriate regional storm water contact.

2. NOTICE OF INTENT AND TERMINATION REQUIREMENTS

2.1 Deadlines for Notification

2.1.1 Except as provided in section 2.1.1.1., persons required to obtain coverage under this permit for storm water discharge from a construction site shall submit a completed NOI to the Department or to an authorized local program, via certified or registered mail, in accordance with the requirements of subch. III of ch. NR 216, Wis. Adm. Code. The Department must receive the completed NOI in accordance with the requirements of this section at least 14 working days prior to commencing any land disturbing construction activities unless the Department gives prior authorization. The Department may withhold permit coverage beyond 14 working days in order to request additional information or to review project compliance with erosion control, storm water management, wetland protection, endangered and threatened resources or historic property requirements. A NOI shall be submitted on forms supplied by the Department.

2.1.1.1 For public buildings and buildings that are places of employment regulated by the Wisconsin Department of Commerce pursuant to s. 101.1205, Wis. Stats., and for one- and two-family dwellings regulated by the Wisconsin Department of Commerce pursuant to s. 101.653, Wis. Stats., the Department of Commerce's NOI form and an application for a Wisconsin Uniform Building Permit, respectively, shall be used in lieu of the Department's NOI.

Note: Contact the Wisconsin Department of Commerce or see its rules for information on how to obtain, complete and submit these forms, and for information on applicable Wisconsin Department of Commerce fees.

2.1.2 The Department's NOI forms may be obtained through the Department storm water Internet site at: <http://dnr.wi.gov/runoff/stormwater.htm>, Department regional offices or by writing to the Wisconsin DNR, Storm Water Program – WT/2, Box 7921, Madison, Wisconsin 53707-7921.

2.1.3 An application fee shall be paid to the Department in accordance with s. NR 216.43(2), Wis. Adm. Code. However, application fees are not paid to the Department for applications filed with the Wisconsin Department of Commerce or for projects that are authorized by an authorized local program in accordance with s. NR 216.415, Wis. Adm. Code.

2.1.4 The NOI form shall be signed in accordance with section 5.15 of this permit.

2.2 Application Retention

A copy of the NOI or other documentation that storm water discharges from the site are covered under a construction site storm water discharge permit shall be kept with the erosion control and storm water management plans on the construction site and with the landowner. Where appropriate, other indicators such as notification under rules of the Department of Commerce may be used in lieu of the Department's NOI.

2.3 Permit Certificate

The permittee shall post the permit certificate in a conspicuous place on the construction site. The permit certification (DNR Publication # WT-813) is available on the Department Internet site: <http://dnr.wi.gov/runoff/stormwater.htm>. An authorized local program under s. NR 216.415, Wis. Adm. Code, may make its own permit certificate or equivalent notice for posting.

2.4 Failure to Notify

Persons who fail to notify the Department, the Department of Commerce, or an appropriate agent for the Department of Commerce, as appropriate, of their intent to be covered under this permit, and who discharge storm water runoff to waters of the State associated with land disturbing construction activities of one acre or more, are in violation of ch. 283, Wis. Stats., ch. NR 216, Wis. Adm. Code, and the federal Clean Water Act. Failure to obtain permit coverage may result in forfeitures of up to \$10,000 per day, pursuant to s. 283.91(2), Stats.

2.5 Incomplete Notice of Intent

Within 14 working days after the date the Department receives the NOI, the Department may require an applicant to submit data necessary to complete any deficient NOI or may require the applicant to submit a complete new NOI when the deficiencies are extensive or the appropriate form has not been used.

2.6 Date Coverage Effective

Unless notified by the Department to the contrary, applicants who submit a NOI in accordance with the provisions of subch. III of ch. NR 216, Wis. Adm. Code, are authorized to discharge storm water from land disturbing construction sites under the terms and conditions of this permit 14 working days after the date the Department receives the NOI. The Department may require the landowner to submit erosion control and storm water management plans for review. The Department may deny

coverage under this permit and require submittal of an application for an individual WPDES permit based on a review of the completed NOI or other information.

2.7 Where to Submit

The NOI will instruct the applicant on the appropriate Department office to which a completed NOI shall be submitted.

2.8 Use of Information

All information contained in the NOI other than that specified as confidential by the Department shall be available to the public for inspection and copying. All confidential information, so identified by the applicant, shall be submitted separately. Confidential treatment will be considered only for information identified in documents separate from nonconfidential information, which meets the requirements of s. 283.55(2)(c), Wis. Stats., and for which written application for confidentiality has been made pursuant to s. NR 2.19, Wis. Adm. Code.

2.9 Notice of Termination

Landowners of construction sites regulated by the Department shall comply with this section 2.9. Owners of construction sites for public buildings and buildings that are places of employment and for one- and two-family dwellings regulated by the Department of Commerce shall obtain, prepare and submit Notice of termination forms as required by Commerce's rules.

2.9.1 Within 45 days after a construction site has undergone final stabilization, temporary erosion control best management practices (BMPs) have been removed and all land disturbing construction activities that required coverage under this permit have ceased, the permittee shall submit a signed notice of termination to the Department.

2.9.2 The notice of termination shall be submitted on forms available from the Department. Data submitted in the notice of termination forms shall be used as a basis for terminating coverage under this permit.

2.9.3 Notice of termination forms may be obtained through the Department storm water Internet site at: <http://dnr.wi.gov/runoff/stormwater.htm>, Department regional offices or by writing to the Wisconsin DNR, Storm Water Program – WT/2, Box 7921, Madison, Wisconsin 53707-7921.

2.9.4 The notice of termination shall be mailed to the appropriate regional Department office or to the following address:

Wisconsin DNR
Storm Water Program - WT/2
P.O. Box 7921
Madison, WI 53707-7921

2.9.5 Notice of termination forms shall be signed in accordance with section 5.15 of this permit.

2.9.6 Termination of coverage under this permit shall be effective upon the Department's written confirmation of permit termination to the permittee.

2.10 Automatic Termination

The maximum period of permit coverage for any project is limited to 3 years per Notice of Intent. Therefore, permit coverage terminates 3 years after coverage commences, unless another Notice of Intent including application fee is submitted to retain coverage under this permit or a reissued version of this permit.

3. EROSION CONTROL AND STORM WATER MANAGEMENT PLANS

3.1 Erosion Control Plan Requirements

Landowners of construction sites regulated by the Department shall comply with this section 3.1. Owners of construction sites for public buildings and buildings that are places of employment and for one- and two-family dwellings regulated by the Department of Commerce shall comply with erosion control plan requirements specified by Commerce's rules.

Note: The requirements of sections 4.2 to 4.4 of this permit apply to erosion control and storm water management plans for all construction sites regulated under this permit.

3.1.1 The permittee shall develop a site-specific construction site erosion control plan for each construction site regulated under subch. III of ch. NR 216, Wis. Adm. Code. The permittee or their representative, shall implement and maintain as required by this permit and subch. III of NR 216, Wis. Adm. Code, all BMPs specified in the construction site erosion control plan from the start of land disturbing construction activities until final stabilization of the construction site.

3.1.2 The construction site erosion control plan shall meet the applicable performance standards in either s. NR 151.11, Wis. Adm. Code, for construction sites that are not transportation facilities or s. NR 151.23 for transportation facility construction sites that require:

3.1.2.1 Best management practices that, by design, achieve, to the maximum extent practicable, a reduction of 80% of the sediment load carried in runoff, on an average annual basis, as compared with no sediment or erosion controls, until the construction site has undergone final stabilization. Erosion and sediment control BMPs may be used alone or in combination to meet the requirements of this section 3.1.2.1. Credit toward meeting the sediment reduction shall be allowed for limiting the duration or area, or both, of land disturbing construction activity, or for other appropriate mechanisms.

3.1.2.2 Notwithstanding section 3.1.2.1 above, if BMPs cannot be designed and implemented to reduce the sediment load by 80%, on an average annual basis, the construction site erosion control plan shall include a written and site-specific explanation of why the 80% reduction goal is not attainable. The sediment load shall then be reduced to the maximum extent practicable.

Note: Department-approved erosion and sediment control technical standards can be obtained through the through the Department storm water Internet site at:

<http://dnr.wi.gov/runoff/stormwater.htm>, or contact the Department storm water program in the Bureau of Watershed Management at (608) 267-7694 to get information on how to obtain the erosion and sediment control standards.

3.1.3 The erosion control plan shall be completed prior to the submittal of a NOI for coverage under this permit and shall be amended in accordance with section 3.3.

3.1.4 The construction site erosion control plan shall include, at a minimum, the following items:

3.1.4.1 Description of the construction site and the nature of the land disturbing construction activity, including representation of the limits of land disturbance on a USGS 7.5-minute series topographical map.

3.1.4.2 Description of the intended timing and sequence of major land disturbing construction activities for major portions of the construction site, such as grubbing, excavating, or grading.

3.1.4.3 Estimates of the total area of the construction site and the total area of the construction site that is expected to be disturbed by land disturbing construction activities.

3.1.4.4 Available data describing the surface soil as well as subsoils.

3.1.4.5 Name of immediate named receiving water from the United States Geological Survey 7.5-minute series topographic maps, and whether the receiving water is an outstanding resource water (ORW), exceptional resource water (ERW) or an impaired water. An updated list of Wisconsin impaired water bodies are listed on the Department's Internet site at: <http://dnr.wi.gov/org/water/wm/wqs/303d/303d.html>. ORWs and ERWs are listed in ss. NR 102.10 and 102.11, Wis. Adm. Code. ORWs and ERWs are also listed on the Department's Internet site at: <http://dnr.wi.gov/org/water/wm/wqs/>.

3.1.5 The construction site erosion control plan shall include a site map with the following items:

3.1.5.1 Pre-existing topography and drainage patterns, roads and surface waters.

3.1.5.2 Boundaries of the construction site.

3.1.5.3 Drainage patterns and approximate slopes anticipated after major grading activities.

3.1.5.4 Areas of soil disturbance.

3.1.5.5 Location of major structural and non-structural controls identified in the construction site erosion control plan.

3.1.5.6 Location of areas where stabilization practices will be employed.

3.1.5.7 Areas that will be vegetated following land disturbing construction activities.

3.1.5.8 Area and location of wetland acreage on the construction site and locations where storm water is discharged to a surface water or wetland within one-quarter mile downstream of the construction site.

3.1.5.9 Areas that will be used for infiltration of post-construction storm water runoff.

3.1.5.10 An alphanumeric or equivalent coordinate system for the entire construction site.

3.1.5.11 Additional items necessary to depict site-specific conditions.

3.1.6 The construction site erosion control plan shall include a description of appropriate erosion and sediment control BMPs that will be installed and maintained at the construction site to prevent pollutants from reaching waters of the state. The construction site erosion control plan shall clearly describe the appropriate erosion and sediment control BMPs for each major land disturbing construction activity and the timing during the period of land disturbing construction activity that the erosion and sediment control BMPs will be implemented. The description of erosion and sediment control BMPs shall include the following minimum requirements:

3.1.6.1 Description of the expected level of sediment control on the construction site that achieves compliance with s. NR 151.11 or 151.23, Wis. Adm. Code, where applicable.

3.1.6.2 Description of interim and permanent stabilization practices, including a schedule for implementing the practices. The construction site erosion control plan shall ensure that existing vegetation is preserved where feasible and that disturbed portions of the construction site are stabilized as soon as practicable.

3.1.6.3 Description of any structural practices to divert flow away from exposed soils, store flows or otherwise limit runoff and the discharge of pollutants from the construction site.

3.1.6.4 Management of overland flow at all areas of the construction site, unless otherwise controlled by outfall controls.

3.1.6.5 Trapping of sediment in channelized flow.

3.1.6.6 Staging land disturbing construction activities to limit exposed soil areas subject to erosion.

3.1.6.7 Protection of downslope drainage inlets where they occur.

3.1.6.8 Prevent tracking of sediment from the construction site onto roads and other paved surfaces.

3.1.6.9 Prevent the discharge of sediment as part of site de-watering.

3.1.6.10 Protect separate storm drain inlet structures from receiving sediment.

3.1.6.11 Clean up of off-site sediment deposits.

3.1.6.12 Stabilization of drainage ways.

3.1.6.13 Installation of permanent stabilization practices as soon as possible after final grading.

3.1.6.14 Description of erosion and sediment control practices put in place for the winter to prevent soil from leaving the construction site during periods of winter and spring thaw and rains.

- 3.1.6.15** Use and storage of chemicals, cement and other compounds and materials used on the construction site shall be managed during the construction period to prevent their transport by runoff into waters of the state.
- 3.1.6.16** Minimization of dust to the maximum extent practicable.
- 3.1.6.17** Additional items necessary to address site-specific conditions.
- 3.1.7** Sediment control BMPs shall be constructed and placed in operation prior to runoff entering waters of the state.
- Note: While regional treatment facilities are appropriate for control of post-construction pollutants they should not be used for construction site sediment removal.
- 3.1.8** No solid materials, including building materials, may be discharged in violation of chs. 30 and 31, Wis. Stats., or 33 USC 1344 or a U.S. Army Corps of Engineers Section 404 permit issued under 33 USC 1344.
- 3.1.9** Velocity dissipation devices shall be placed at discharge locations and along the length of any outfall channel as necessary to provide a non-erosive flow from the structure to a watercourse so that the natural physical and biological characteristics and functions of the watercourse are maintained and protected.
- 3.1.10** Runoff settling basins and pit/trench dewatering settling basins, if used, shall be constructed and operated in accordance with good engineering practices and design standards, and as follows:
- 3.1.10.1** Basins shall discharge to a vegetated or otherwise stabilized area protected from erosion. The principal spillway shall discharge at the bottom of the embankment.
- 3.1.10.2** When the accumulated sediment reaches one-half the height of the sediment control structure, or one-half the depth of the permanent pool, the sediment shall be removed. Materials removed from basins shall be properly disposed of in a manner that will not pollute waters of the state.
- 3.1.10.3** Consideration should be given to installing fences around construction site settling basins for human safety.
- 3.1.11** All maintenance shall be done in accordance with Department-approved technical standards. Where measures are not in accordance with Department-approved technical standards, a description of the procedures used to maintain effective operating conditions of vegetation, erosion and sediment control measures and other protective measures shall be identified in the erosion control plan. Department-approved storm water technical standards are available on the Department Internet site at: <http://dnr.wi.gov/runoff/stormwater/techstds.htm>. Alternatively, you may contact the Department storm water program at (608) 267-7694 to obtain information on how to order a copy of the storm water technical standards.
- 3.1.12** The construction site erosion control plan shall clearly identify the contractor(s) and subcontractor(s) that will install and maintain erosion and sediment control measures. This information may be added to the plan after the NOI has been submitted to Department. It shall be included in the plan prior to the commencement of land disturbing construction activities.

3.2 Storm Water Management Plan Requirements

3.2.1 Pollution caused by storm water discharges from the site after construction is completed, including rooftops, parking lots, roadways and the maintenance of grassed areas shall be addressed by a storm water management plan. A storm water management plan shall be developed prior to submitting a NOI to the Department, the Department of Commerce, or to an appropriate agent of the Department of Commerce.

Note: The requirements of sections 4.2 to 4.4 of this permit apply to erosion control and storm water management plans for all construction sites regulated under this permit.

3.2.2 The storm water management plan shall meet the applicable performance standards in either s. NR 151.12, Wis. Adm. Code, for construction sites that are not transportation facilities or s. NR 151.24 for transportation facility construction sites. These performance standards include requirements for total suspended solids, peak flow, infiltration, protective areas and fueling and vehicle maintenance areas.

3.2.3 The storm water management plan shall include a description of the BMPs that will be installed during the construction process to control total suspended solids and peak flow, enhance infiltration, maintain or restore protective areas and to reduce petroleum in runoff that will occur after construction operations have been completed. Storm water BMPs shall be in accordance with applicable state and local regulations.

3.2.4 When permanent infiltration systems are used, appropriate on-site testing shall be conducted to determine if seasonal high groundwater elevation or top of bedrock is within 5 feet of the bottom of the proposed infiltration system.

3.2.5 Storm water BMPs shall be adequately separated from wells to prevent contamination of drinking water, and the following minimum separation distances shall be met:

3.2.5.1 Storm water infiltration systems and ponds shall be located at least 400 feet from a well serving a community water system unless the Department concurs that a lesser separation distance would provide adequate protection of a well from contamination.

3.2.5.2 Storm water BMPs shall be located with a minimum separation distance from any well serving a non-community or private water system as listed within s. NR 812.08, Wis. Adm. Code.

Note: Chapter NR 815, Wis. Adm. Code, regulates injection wells including storm water injection wells. Construction or use of a well to dispose of storm water directly into groundwater is prohibited under s. NR 815.11(5), Wis. Adm. Code.

3.2.6 For any permanent structures, provisions shall be made for long-term maintenance with the municipality or other responsible party. For an NOI submitted to the Department, a copy of the signed long-term maintenance agreement shall be submitted to the Department with the NOI unless the Department agrees that it may be submitted by an alternative date prior to termination of permit coverage. The Department may withhold permit coverage until the long-term maintenance agreement is submitted to the Department. For owners having submitted an NOI to Department of Commerce or its agent shall provide a copy of any long-term maintenance agreement to the Department upon request.

Note: The long-term maintenance agreement is an important requirement and the Department wants to ensure that appropriate steps are being taken to secure the agreement. For regional treatment structures, the Department encourages the landowner to obtain a municipal agreement for long-term maintenance of regional treatment structures. Long-term storm water BMPs shall be maintained after permit termination in accordance with ss. NR 151.12 or 151.24 and 216.005, Wis. Adm. Code.

3.2.7 BMPs to control impacts from storm water runoff include infiltration systems, wet detention ponds, constructed wetlands, grassed swales, vegetative protective areas, reduced imperviousness, beneficial reuse such as irrigation or toilet flushing, combinations of these practices, or other methods which do not cause significant adverse impact on the receiving surface water or groundwater. The storm water management plan shall include an explanation of the technical basis used to select the BMPs.

Note: Department-approved storm water management technical standards can be obtained through the through the Department storm water Internet site at: <http://dnr.wi.gov/runoff/stormwater.htm>, or contact the Department storm water program in the Bureau of Watershed Management at (608) 267-7694 to get information on how to obtain storm water management standards.

3.3 Amendments

3.3.1 The permittee shall amend the erosion control and storm water management plans if either of the following occurs:

3.3.1.1 There is a change in design, construction, operation or maintenance at the construction site, which has the reasonable potential for the discharge of pollutants and which has not otherwise been addressed in the erosion control and storm water management plans.

3.3.1.2 The actions required by the erosion control and storm water management plans fail to reduce the impacts of pollutants carried by construction site storm water runoff.

3.3.2 For construction sites for which there has been earlier Department review of the erosion control and storm water management plans, if the permittee identifies changes needed in either plan, the permittee shall notify the Department at least 5 working days prior to making the changes in the plan.

3.3.3 The Department may, upon request of a permittee or upon finding of just cause, modify the compliance and reporting schedules or any requirement of a storm water discharge permit.

4. EFFLUENT LIMITATIONS, MONITORING AND RECORDS

4.1 Effluent Limitations

This permit specifies the conditions under which storm water may be discharged to waters of the state for the purpose of achieving water quality standards contained in chs. NR 102 through 105 and NR 140, Wis. Adm. Code. For the term of this permit, compliance with water quality standards will be addressed by adherence to general narrative-type storm water discharge limitations and implementation of storm water management programs and practices.

4.2 Outstanding and Exceptional Resource Waters

4.2.1 Before beginning land-disturbing construction activity, the permittee shall determine whether any part of its construction or post-construction site storm water will discharge to an outstanding resource water (ORW) or exceptional resource water (ERW). ORWs and ERWs are listed in ss. NR 102.10 and 102.11, Wis. Adm. Code. An unofficial list of ORWs and ERWs may be found on the Department's Internet site at: <http://dnr.wi.gov/org/water/wm/wqs/>.

4.2.2 The permittee's storm water erosion control and storm water management plans required under this permit or rules of the Department of Commerce shall be designed to prevent the discharge of sediment and other pollutants to any ORW or ERW in excess of the background level within the water body.

4.2.2.1 If the permittee's construction or post-construction site storm water will discharge to an ORW or ERW, the permittee shall include a written section in both the erosion control and storm water management plans that discusses and identifies the management practices and control measures the permittee will implement to prevent the discharge of any pollutant(s) in excess of the background level within the water body. This section of the permittee's plans shall specifically identify control measures and practices that will collectively be used to prevent the discharge of pollutants in excess of the background level within the water body.

Note: Reducing or eliminating surface water discharges to an ORW or ERW by infiltrating runoff is a method to help prevent the discharge of pollutants to an ORW or ERW in excess of background levels. It is expected that post-construction storm water management practices will be designed to maintain or increase infiltration rates for the site as compared to pre-development infiltration rates for areas that discharge to any ORW or ERW. However, an exemption from infiltrating runoff applies to runoff from contaminated sources or into areas that are prone to groundwater contamination as identified within s. NR 151.12(5)(c)5., Wis. Adm. Code. Infiltration systems must be designed to comply with the groundwater quality standards contained in ch. NR 140, Wis. Adm. Code.

4.2.3 Protective areas of no less than 75 feet shall be maintained adjacent to any ORW and ERW as required under s. NR 151.12 (5)(d) or 151.24 (6), Wis. Adm. Code.

4.3 Fish and Aquatic Life Waters

4.3.1 Before beginning land-disturbing construction activity, the permittee shall determine whether any part of its construction or post-construction site storm water will discharge to a fish and aquatic life water as defined in s. NR 102.13, Wis. Adm. Code.

Note: Most receiving waters of the state are classified as a fish and aquatic life water and this classification includes all surface waters of the state except ORW, ERW, Great Lakes system waters and variance water identified within ss. NR 104.05 to 104.10, Wis. Adm. Code.

4.3.2 The permittee's storm water erosion control and storm water management plans required under this permit or rules of the Department of Commerce shall be designed to prevent the significant lowering of water quality of any fish and aquatic life water. Significant lowering of water quality is defined within ch. NR 207, Wis. Adm. Code.

4.4 Impaired Water Bodies and Total Maximum Daily Load Requirements

4.4.1 Before beginning land-disturbing construction activity, the permittee shall determine whether any part of its construction or post-construction site storm water will discharge to an impaired water body listed in accordance with section 303(d)(1) of the federal Clean Water Act, 33 USC §1313(d)(1)(C), and the implementing regulation of the US Environmental Protection Agency, 40 CFR §130.7(c)(1). Impaired waters are those that are not meeting applicable water quality standards. A list of Wisconsin impaired water bodies may be found on the Department's Internet site at: <http://dnr.wi.gov/org/water/wm/wqs/303d/303d.html>.

4.4.2 The permittee's storm water erosion control and storm water management plans required under this permit or rules of the Department of Commerce shall be designed to prevent the discharge of pollutant(s) of concern to an impaired water body unless the discharge causes the receiving water to meet applicable water quality standards, or the Department has approved a total maximum daily load (TMDL) for the impaired water body. "Pollutant(s) of concern" means a pollutant that is causing impairment of an impaired water body. Approved TMDLs are listed on the Department web site at: <http://dnr.wi.gov/org/water/wm/wqs/303d/>

4.4.2.1 If the Department has approved a TMDL for the impaired water body, the permittee's erosion control and storm water management plans shall be designed to achieve and maintain compliance with any Department-approved TMDL wasteload allocation for the impaired water to which the construction or post-construction site discharges.

4.4.3 If the permittee's construction or post-construction site storm water will discharge to an impaired water body, the permittee shall include a written section in both its erosion control and storm water management plans that discusses and identifies the management practices the permittee will implement to comply with section 4.4.2 or, if applicable, section 4.4.2.1.

4.5 Inspections and Maintenance

The permittee shall:

4.5.1 Conduct the following construction site inspections:

4.5.1.1 Weekly inspections of implemented erosion and sediment controls; and

4.5.1.2 Inspections of erosion and sediment controls within 24 hours after a rainfall event of 0.5 inches or greater. A "rainfall event" may be considered to be the total amount of rainfall recorded in any continuous 24-hour period.

4.5.2 Repair or replace erosion and sediment control BMPs as necessary within 24 hours of an inspection or notification indicating that repair or replacement is needed.

4.5.3 Maintain, at the construction site or via an Internet site, weekly written reports of all inspections conducted by or for the permittee. If an Internet site method is used, the landowner shall provide the Internet address to the Department prior to its use. Weekly inspection reports shall include all of the following:

4.5.3.1 The date, time and exact location of the inspection.

4.5.3.2 The name of the individual who performed the inspection.

4.5.3.3 An assessment of the condition of erosion and sediment controls.

4.5.3.4 A description of any erosion and sediment control installation or maintenance performed in response to the inspection.

4.5.3.5 A description of the present phase of construction at the site.

Note: The Department has developed a model inspection report that includes the above items and it is available through the Department's storm water Internet site at:
<http://dnr.wi.gov/runoff/stormwater.htm>.

4.5.4 The information maintained in accordance with section 4.4.3 shall, upon request of the Department, be submitted to the appropriate Department office as directed.

4.6 Records

4.6.1 The permittee shall retain records of all construction site inspections, copies of all reports and plans required by this permit, and records of all data used to obtain coverage under this permit. Minimum periods of retention are as follows:

4.6.1.1 If there is a secure location, such as a construction site trailer, the erosion control and storm water management plans and amendments to the erosion control and storm water management plans shall be retained at the construction site until permit coverage is terminated.

4.6.1.2 All reports required by subch. III of ch. NR 216, Wis. Adm. Code, or information submitted to obtain coverage under this permit, including the erosion control and storm water management plans, amendments, and background information used in their preparation, shall be kept by the permittee for a period of at least 3 years from the date of notice of termination.

4.6.2 A landowner operating a construction site under approved municipal erosion and sediment plans, grading plans, or storm water management plans shall also submit signed copies of the NOI to the local agency approving the plans. If storm water from the construction site discharges to a municipal separate storm sewer system that is operating pursuant to a municipal storm water discharge permit issued pursuant to subch. I of ch. NR 216, Wis. Adm. Code, then a signed copy of the NOI shall also be sent to the operator of the system.

4.6.3 Upon request by the Department the permittee shall provide a copy of the erosion control and storm water management plans, construction site inspections and any additional data requested, within 5 working days to the Department, to the operator of the municipal storm sewer system that receives the discharge, and any municipal agency approving erosion and sediment

plans, grading plans or storm water management plans. Additional information may be requested by the Department for resource waters that require additional protection such as outstanding or exceptional resource waters, or other sensitive water resources.

4.7 Compliance with Other Applicable Regulations

4.7.1 The erosion control and storm water management plans shall document other applicable municipal regulatory provisions, compliance with which will also meet the requirements of this permit. If these municipal provisions are more stringent than those provisions appearing in this permit issued pursuant to subch. III of ch. NR 216, Wis. Adm. Code, the erosion control and storm water management plans shall also include a description of how compliance with the municipal provisions will be achieved.

4.7.2 The erosion control and storm water management plans shall comply with applicable state plumbing regulations.

4.8 Department Actions

4.8.1 The Department may notify the permittee at any time that the erosion control and storm water management plans do not meet one or more of the minimum requirements of subch. III of ch. NR 216, Wis. Adm. Code, or this permit, for reducing and preventing the discharge of pollutants. The notification shall identify those provisions that are not being met by the erosion control and storm water management plan, and identify which provisions of the plan require modification in order to meet the requirements. Within the time frame identified by the Department in its notification, the permittee shall make the required changes to the erosion control and storm water management plans, perform all actions required by the revised plans, and submit to the Department a written certification that the requested changes have been made and implemented, and such other information the Department requires. The Department may revoke coverage under this permit for failure to comply with this section or it may take action under s. 283.89, Wis. Stats., or both. The landowner of a construction site where the Department has revoked coverage under this permit may not discharge storm water to waters of the state from the construction site unless an individual WPDES permit for storm water discharge is issued to the landowner.

4.8.2 The Department may require the landowner of any storm water discharge associated with land disturbing construction activity to apply for and obtain a storm water discharge permit if the storm water discharge is either contributing to the violation of a water quality standard or to significant pollution to waters of the state.

4.8.3 The Department shall withdraw a construction site from coverage under this permit and issue an individual WPDES permit upon written request of the discharger. This permit authorizing storm water discharges from the construction site remains in effect until the Department acts on such a request and issues a specific individual WPDES permit.

4.8.4 The Department may deny coverage under this permit and require submittal of an application for an individual WPDES storm water discharge permit based on a review of the completed NOI or other relevant information. The landowner of a construction site denied or revoked coverage under this permit may not discharge storm water to waters of the state from the construction site until an individual WPDES permit for storm water discharge is issued to the landowner.

4.8.5 The Department may require the landowner of any storm water discharge covered by this permit, to apply for and obtain an individual WPDES storm water discharge permit if any of the following occur:

4.8.5.1 The storm water discharge is determined to be a significant source of pollution and more appropriately regulated by an individual WPDES storm water discharge permit.

4.8.5.2 The storm water discharge is not in compliance with the terms and conditions of subch. III of ch. NR 216, Wis. Adm. Code, or of this permit.

4.8.5.3 A change occurs in the availability of demonstrated technology or BMPs for the control or abatement of pollutants from the storm water discharge.

4.8.5.4 Effluent limitations or standards are promulgated for a storm water discharge that is different than the conditions contained in subch. III of ch. NR 216, Wis. Adm. Code.

4.8.6 Any person may submit a written request to the Department that it take action under section 4.7.5 above.

5. STANDARD CONDITIONS

The conditions in s. NR 205.07(1) and (3), Wis. Adm. Code, are incorporated by reference in this permit. The permittee shall be responsible for meeting these requirements, except for s. NR 205.07(1)(n), which does not apply to facilities covered under general permits. Some of these requirements are outlined below in sections 5.1 through 5.24 of this permit. Requirements not specifically outlined below can be found in s. NR 205.07(1) and (3), Wis. Adm. Code.

5.1 Spill Reporting: The permittee shall immediately notify the Department in accordance with ch. NR 706, Wis. Adm. Code, in the event that a spill or accidental release of any material or substance results in the discharge of pollutants to the waters of the state. The Department shall be notified via the 24-hour spill hotline (1-800-943-0003).

5.2 Non-storm Water Discharges: All discharges authorized by this permit shall be composed entirely of storm water associated with land disturbing construction activity, as defined in ch. NR 216, Wis. Adm. Code, or storm water and/or groundwater from excavations and/or pit dewatering. Other direct and indirect waste discharge to waters of the state is prohibited unless covered by another WPDES permit.

5.3 Work near Surface Waters and Wetlands: Any work performed in wetland areas or within areas subject to local floodplain and shoreland regulations must be in compliance with all applicable county and/or local ordinances. All applicable state permits and/or contracts required by Chapters 30, 31, and 87, Wis. Stats., (or Wisconsin Administrative Code adopted under these laws, including ch. NR 103) and applicable federal permits must be obtained as necessary.

5.4 Work near Wells: Adequate separation distances from wells shall be maintained for storm water BMPs including ponds, storm sewers, and infiltration structures as necessary in accordance with chs. NR 811 and 812, Wis. Adm. Code.

5.5 Duty to Comply: Any act of noncompliance with this permit is a violation of this permit and is grounds for enforcement action or withdrawal of permit coverage under this permit and issuance of an individual permit. If the permittee files a request for an individual WPDES permit or a notification of

planned changes or anticipated noncompliance, this action by itself does not relieve the permittee of any permit condition.

5.6 Enforcement Action: The Department is authorized under s. 283.89 and 283.91, Wis. Stats., to utilize citations or referrals to the Department of Justice to enforce the conditions of this permit. Violation of a condition of this permit is subject to a fine of up to \$10,000 per day of the violation.

5.7 Continuation of the Expired General Permit: The Department's goal is to reissue this general permit prior to its expiration date. However, if that does not occur, s. NR 205.08(9), Wis. Adm. Code, specifies that an application for reissuance of the permit will be considered to have been submitted for all of the dischargers in the class or category covered by this general permit. The class application for general permit reissuance allows the conditions and requirements of the expired permit to remain in effect until the permit is reissued or revoked.

5.8 Duty to halt or reduce activity: Upon failure or impairment of BMPs identified in the erosion control and storm water management plan, the permittee shall, to the extent practical and necessary to maintain permit compliance, modify or curtail operations until the BMPs are restored or an alternative method of erosion and storm water control is provided.

5.9 Other Information: When the permittee becomes aware that he or she failed to submit any relevant facts in an application for permit coverage or included incorrect information in plans or reports submitted to the Department, the permittee shall promptly submit such facts or corrected information to the Department.

5.10 Permit actions: As provided in s. 283.53, Wis. Stats., after notice and opportunity for a hearing this permit may be modified or revoked and reissued for cause.

5.11 Modifications to Permit Requirements: The Department may, upon request of a permittee and/or upon finding of just cause, grant modifications to the compliance and reporting schedules or any requirements of this permit. If the Department took this step at its discretion, it would change this general permit following required public noticing and the change would apply to all dischargers covered under this permit.

5.12 Duty to Mitigate: The permittee shall take all reasonable steps to minimize or prevent any adverse impacts on the waters of the state resulting from noncompliance with this permit.

5.13 Proper Operation and Maintenance: The permittee shall at all times properly operate and maintain all facilities and systems of treatment and control which are installed or used by the permittee to achieve compliance with this permit and the erosion control and storm water management plan. Proper operation and maintenance includes effective performance, adequate funding, adequate operator staffing and training and adequate laboratory and process controls, including appropriate quality assurance procedures. This provision requires the operation of back-up or auxiliary facilities or similar systems only when necessary to achieve compliance with conditions of this permit.

5.14 Duty to Provide Information. The permittee shall furnish the Department, within a reasonable time, any information that the Department may request to determine whether cause exists for modifying, revoking, or reissuing this permit or to determine compliance with this permit. The permittee shall also furnish to the Department, upon request, copies of records or reports required to be kept by the permittee.

5.15 Certification and Signature Requirements: The notice of intent for coverage under this permit, the notice of termination, and all reports or information submitted to the Department as required by this permit shall be signed by the permittee as follows:

5.15.1 For a corporation, by a responsible corporate officer including president, secretary, treasurer, vice president, manager, or a duly authorized representative having overall responsibility for the operation covered by this permit.

5.15.2 For a unit of government, by a ranking elected official or other duly authorized representative.

5.15.3 For a limited liability company, by a manager.

5.15.4 For a partnership, by a general partner; and for a sole proprietorship, by the proprietor.

5.16 Liabilities under Other Laws: Nothing in this permit shall be construed to preclude the institution of any legal action or relieve the permittee from any responsibilities, liabilities, or penalties to which the permittee is or may be subject under section 311 of the federal Clean Water Act (CWA), any applicable federal, state or local law or regulation under authority preserved by section 510 of the CWA.

5.17 Property Rights: This permit does not convey any property rights of any sort, or any exclusive privilege. This permit does not authorize any injury or damage to private property or any invasion of personal rights, or any infringement of federal, state or local laws or regulations.

5.18 Severability: The provisions of this permit are severable, and if any provisions of this permit or the application of any provision of this permit to any circumstance is held invalid the remainder of this permit shall not be affected thereby.

5.19 Transfers: Coverage under this permit is not transferable to any person except after notice to the Department in accordance with section 1.6 of this permit.

5.20 Inspection and Entry: The permittee shall allow authorized representatives of the Department, upon the presentation of credentials, to:

5.20.1 Enter upon the permittee's premises where a regulated facility or activity is located or conducted, or where records are required to be maintained under the conditions of this permit.

5.20.2 Have access to and copy, at reasonable times, any records required under the conditions of this permit.

5.20.3 Inspect at reasonable times any facilities, equipment (including monitoring and control equipment), practices or operations regulated or required under this permit.

5.20.4 Sample or monitor at reasonable times, for the purposes of assuring permit compliance, any substances or parameters at any location.

5.21 Submitting Records: Unless otherwise specified, any reports submitted to the Department shall be submitted to the appropriate Department regional storm water contact or to Wisconsin DNR, Storm Water Program – WT/2, P.O. Box 7921, Madison, WI 53707-7921.

5.22 Noncompliance: Upon becoming aware of any permit noncompliance that may endanger public health or the environment, the permittee shall report this information by a telephone call to the Department regional storm water specialist within 24 hours. A written report describing the noncompliance shall be submitted to the Department regional storm water specialist within 5 days after the permittee became aware of the noncompliance. The Department may waive the written report on a case-by-case basis based on the oral report received within 24 hours. The written report shall contain a description of the noncompliance and its cause; the period of noncompliance, including exact dates and times; the steps taken or planned to reduce, eliminate, and prevent reoccurrence of the noncompliance; and if the noncompliance has not been corrected, the length of time it is expected to continue.

5.23 Enforcement: Any violation of s. 283.33, Wis. Stats., ch. NR 216, Wis. Adm. Code, or this permit is enforceable under s. 283.89, Wis. Stats.

5.24 Removed Substances: Solids, sludges, filter backwash or other pollutants removed from or resulting from treatment or control of storm water shall be stored and disposed of in a manner to prevent any pollutant from the materials from entering the waters of the state, and to comply with all applicable federal, state, and local regulations.

5.25 Attainment of Water Quality Standards after Authorization: At any time after authorization, the Department may determine that the discharge of storm water from a permittee's construction site may cause, have the reasonable potential to cause, or contribute to an excursion of any applicable water quality standard. If such determination is made, the Department may require the permittee to do one of the following:

5.25.1 Develop and implement an action plan to adequately address the identified water quality concern.

5.25.2 Submit an individual permit application.

6. DEFINITIONS

Definitions for some of the terms found in this permit are as follows:

6.1 Authorized Local Program means a municipality that has received approval from the Department pursuant to s. NR 216.415, Wis. Adm. Code, to administer the Department's construction site permit program within its jurisdiction.

6.2 Best Management Practices or BMPs means structural or non-structural measures, practices, techniques or devices employed to avoid or minimize soil, sediment or pollutants carried in runoff to waters of the state.

6.3 Construction Site means an area upon which one or more land disturbing construction activities occur that in total will disturb one acre or more of land, including areas that are part of a larger common plan of development or sale where multiple separate and distinct land disturbing construction activities may be taking place at different times on different schedules but under one plan such that the total disturbed area is one acre or more.

6.4 Department means the State of Wisconsin Department of Natural Resources.

6.5 Erosion means the process by which the land's surface is worn away by the action of wind, water, ice or gravity.

6.6 Final Stabilization means that all land disturbing construction activities at the construction site have been completed and that a uniform perennial vegetative cover has been established with a density of at least 70% of the cover for the unpaved areas and areas not covered by permanent structures or that employ equivalent permanent stabilization measures.

6.7 Infiltration means the entry and movement of precipitation or runoff into or through soil.

6.8 Infiltration System means a device or practice such as a basin, trench, rain garden or swale designed specifically to encourage infiltration, but does not include natural infiltration in pervious surfaces such as lawns, redirecting of rooftop downspouts onto lawns or minimal infiltration from practices, such as swales or road side channels designed for conveyance and pollutant removal only.

6.9 Land Disturbing Construction Activity means any man-made alteration of the land surface resulting in a change in the topography or existing vegetative or non-vegetative soil cover that may result in storm water runoff and lead to increased soil erosion and movement of sediment into waters of the state. Land disturbing construction activity includes, but is not limited to, clearing and grubbing, demolition, excavating, pit trench dewatering, filling and grading activities.

6.10 Landowner or Owner means any person holding fee title, an easement or other interest in property that allows the person to undertake land disturbing construction activity on the property.

6.11 Maximum Extent Practicable means a level of implementing BMPs in order to achieve a performance standard or other goal which takes into account the best available technology, cost effectiveness and other competing issues such as human safety and welfare, endangered and threatened resources, historic properties and geographic features.

6.12 Municipality means any city, town, village, county or any other public entity created pursuant to law.

- 6.13 Notice of Intent or NOI** means the Department form that must be completed and sent to the Department or to the Wisconsin Department of Commerce to obtain coverage under this permit.
- 6.14 Performance Standard** means a narrative or measurable number specifying the minimum acceptable outcome for a facility or practice.
- 6.15 Permittee** means a person who has applied for and received coverage for storm water discharge under this permit.
- 6.16 Sediment** means settleable solid material that is transported by runoff, suspended within runoff or deposited by runoff away from its original location.
- 6.17 Significant contributor** means a person who discharges to waters of the state pollutants that contribute to or have the reasonable potential to contribute to an exceedence of a water quality standard.
- 6.18 Stabilize** means the process of making a site steadfast or firm, minimizing soil movement by the use of practices such as mulching and seeding, sodding, landscaping, paving, graveling or other appropriate measures.
- 6.19 Storm Water** means runoff from precipitation including rain, snow, ice melt or similar water that moves on the land surface via sheet or channelized flow.
- 6.20 Storm Water Management Plan** means a comprehensive plan designed to reduce the discharge of pollutants from storm water, after the site has undergone final stabilization, following completion of the construction activity.
- 6.21 Waters of the State** include surface waters, groundwater and wetlands.
- 6.22 Working Day** means any day except Saturday and Sunday and holidays designated in s. 230.35 (4)(a), Wis. Stats.
- 6.23 WPDES Permit** means a Wisconsin Pollutant Discharge Elimination System permit issued pursuant to ch. 283, Wis. Stats.



WPDES PERMIT

STATE OF WISCONSIN
DEPARTMENT OF NATURAL RESOURCES
**PERMIT TO DISCHARGE UNDER THE WISCONSIN POLLUTANT DISCHARGE
ELIMINATION SYSTEM**

WDNR Lincoln Creek Dredging Project

is permitted, under the authority of Chapter 283, Wisconsin Statutes, to discharge from a facility
located at
1031 W Hampton Ave
to
the Milwaukee River

in accordance with the effluent limitations, monitoring requirements and other conditions set
forth in this permit.

The permittee shall not discharge after the date of expiration. If the permittee wishes to continue to discharge after this expiration date an application shall be filed for reissuance of this permit, according to Chapter NR 200, Wis. Adm. Code, at least 180 days prior to the expiration date given below.

State of Wisconsin Department of Natural Resources
For the Secretary

By Theodore Bosch
Theodore Bosch
Wastewater Engineer

July 26, 2011
Date Permit Signed/Issued

PERMIT TERM: EFFECTIVE DATE - July 01, 2011

EXPIRATION DATE - March 31, 2016

TABLE OF CONTENTS

1 INFLUENT REQUIREMENTS	1
1.1 SAMPLING POINT(S)	1
1.2 MONITORING REQUIREMENTS	1
1.2.1 <i>Sampling Point 701 - Influent Sources</i>	1
2 SURFACE WATER REQUIREMENTS	2
2.1 SAMPLING POINT(S)	2
2.2 MONITORING REQUIREMENTS AND EFFLUENT LIMITATIONS	2
2.2.1 <i>Sampling Point (Outfall) 001 - Disturbed area <1ppm PCBs; 002- Disturbed area <1ppm PCBs</i>	2
2.2.2 <i>Sampling Point (Outfall) 003 - water treated to remove PCBs</i>	2
3 STANDARD REQUIREMENTS	4
3.1 REPORTING AND MONITORING REQUIREMENTS	4
3.1.1 <i>Monitoring Results</i>	4
3.1.2 <i>Sampling and Testing Procedures</i>	4
3.1.3 <i>Recording of Results</i>	4
3.1.4 <i>Reporting of Monitoring Results</i>	5
3.1.5 <i>Records Retention</i>	5
3.1.6 <i>Other Information</i>	5
3.2 SYSTEM OPERATING REQUIREMENTS	5
3.2.1 <i>Noncompliance Notification</i>	5
3.2.2 <i>Unscheduled Bypassing</i>	6
3.2.3 <i>Scheduled Bypassing</i>	6
3.2.4 <i>Proper Operation and Maintenance</i>	7
3.2.5 <i>Spill Reporting</i>	7
3.2.6 <i>Planned Changes</i>	7
3.2.7 <i>Duty to Halt or Reduce Activity</i>	7
3.3 SURFACE WATER REQUIREMENTS	7
3.3.1 <i>Permittee-Determined Limit of Quantitation Incorporated into this Permit</i>	7
3.3.2 <i>Appropriate Formulas for Effluent Calculations</i>	7
3.3.3 <i>Visible Foam or Floating Solids</i>	8
4 SUMMARY OF REPORTS DUE	9

1 Influent Requirements

1.1 Sampling Point(s)

Sampling Point Designation	
Sampling Point Number	Sampling Point Location, Waste Type/Sample Contents and Treatment Description (as applicable)
701	Sample point for background TSS sampling.

1.2 Monitoring Requirements

The permittee shall comply with the following monitoring requirements.

1.2.1 Sampling Point 701 - Influent Sources

Monitoring Requirements and Limitations					
Parameter	Limit Type	Limit and Units	Sample Frequency	Sample Type	Notes
Suspended Solids, Total		mg/L	Per Agreement	Grab	

Sampling for total suspended solids (TSS) shall be done to document water discharged to the work area is greater than 40mg/l TSS in the event there is a high flow to the work area which causes the site dewatering operation to exceed the 40mg/l limit.

2 Surface Water Requirements

2.1 Sampling Point(s)

The discharge(s) shall be limited to the waste type(s) designated for the listed sampling point(s).

Sampling Point Designation	
Sampling Point Number	Sampling Point Location, Waste Type/Sample Contents and Treatment Description (as applicable)
001	Water discharged from the project area under the southern bridge along the Milwaukee River. This water was not contaminated with PCBs.
002	Water discharged from the project area under northern bridge along Milwaukee River. This water was not contaminated with PCBs.
003	Water discharge associated with the removal of PCB contaminated material

2.2 Monitoring Requirements and Effluent Limitations

The permittee shall comply with the following monitoring requirements and limitations.

2.2.1 Sampling Point (Outfall) 001 - Disturbed area <1ppm PCBs; 002- Disturbed area <1ppm PCBs

Monitoring Requirements and Effluent Limitations					
Parameter	Limit Type	Limit and Units	Sample Frequency	Sample Type	Notes
Flow Rate		MGD	Continuous	Estimated	
Suspended Solids, Total	Daily Max	40 mg/L	3/Week	Grab	
Turbidity		NTU	Daily	Grab	

In the event there are multiple discharge lines at these outfalls they each shall be sampled with the highest test result reported. The reported flow shall be the sum of the estimated flows from all the discharge lines at each bridge location.

Water covered by these outfalls will be from areas with sediments that have less than 1 part per million PCBs. Examples of this water are described in boxes two and three of the Wastewater Management Flow Chart attached to the fact sheet.

2.2.2 Sampling Point (Outfall) 003 - water treated to remove PCBs

Monitoring Requirements and Effluent Limitations					
Parameter	Limit Type	Limit and Units	Sample Frequency	Sample Type	Notes
Flow Rate		gpd	Continuous	Measure	
Suspended Solids, Total	Daily Max	10 mg/L	3/Week	Grab	
Suspended Solids, Total	Monthly Avg	5.0 mg/L	3/Week	Grab	
PCB Total	Monthly Avg	0.8 µg/L	3/Week	Grab	

3 Standard Requirements

NR 205, Wisconsin Administrative Code (Conditions for Industrial Dischargers): The conditions in ss. NR 205.07(1) and NR 205.07(3), Wis. Adm. Code, are included by reference in this permit. The permittee shall comply with all of these requirements. Some of these requirements are outlined in the Standard Requirements section of this permit. Requirements not specifically outlined in the Standard Requirement section of this permit can be found in ss. NR 205.07(1) and NR 205.07(3).

3.1 Reporting and Monitoring Requirements

3.1.1 Monitoring Results

Monitoring results obtained during the previous month shall be summarized and reported on a Department Wastewater Discharge Monitoring Report. The report may require reporting of any or all of the information specified below under 'Recording of Results'. This report is to be returned to the Department no later than the date indicated on the form. A copy of the Wastewater Discharge Monitoring Report Form or an electronic file of the report shall be retained by the permittee.

Monitoring results shall be reported on an electronic discharge monitoring report (eDMR) or in a form approved by the department for reporting results of monitoring of sludge use or disposal practices.

If the permittee monitors any pollutant more frequently than required by this permit, the results of such monitoring shall be included on the Wastewater Discharge Monitoring Report.

The permittee shall comply with all limits for each parameter regardless of monitoring frequency. For example, monthly, weekly, and/or daily limits shall be met even with monthly monitoring. The permittee may monitor more frequently than required for any parameter.

An Electronic Discharge Monitoring Report Certification sheet shall be signed and submitted with each electronic Discharge Monitoring Report submittal. This certification sheet, which is not part of the electronic report form, shall be signed by a principal executive officer, a ranking elected official or other duly authorized representative and shall be mailed to the Department at the time of submittal of the electronic Discharge Monitoring Report. The certification sheet certifies that the electronic report form is true, accurate and complete.

3.1.2 Sampling and Testing Procedures

Sampling and laboratory testing procedures shall be performed in accordance with Chapters NR 218 and NR 219, Wis. Adm. Code and shall be performed by a laboratory certified or registered in accordance with the requirements of ch. NR 149, Wis. Adm. Code. Groundwater sample collection and analysis shall be performed in accordance with ch. NR 140, Wis. Adm. Code. The analytical methodologies used shall enable the laboratory to quantitate all substances for which monitoring is required at levels below the effluent limitation. If the required level cannot be met by any of the methods available in NR 219, Wis. Adm. Code, then the method with the lowest limit of detection shall be selected. Additional test procedures may be specified in this permit.

3.1.3 Recording of Results

The permittee shall maintain records which provide the following information for each effluent measurement or sample taken:

- the date, exact place, method and time of sampling or measurements;
- the individual who performed the sampling or measurements;
- the date the analysis was performed;
- the individual who performed the analysis;
- the analytical techniques or methods used; and

Date: Enter Date

cc: Enter cc Persons

hose shall be monitored with the highest result reported. Flow shall be an estimate of the combined streams at each outfall.

Turbidity monitoring is included in the permit to provide an instant report of the water quality. Total Suspended solids testing requires filtration and drying which provides a delayed result. There is no water quality limit on turbidity or suspended solids. A standard limit of 40 mg/l is in the general permit for pit trench dewatering. This limit is based on the ability of simple settling equipment to easily remove suspended solids from the discharge to a concentration below 40 mg/l.

4.2 Sample Point Number:003- water treated to remove PCBs

Monitoring Requirements and Limitations					
Parameter	Limit Type	Limit and Units	Sample Frequency	Sample Type	Notes
Flow Rate		gpd	Continuous	Measure	
Suspended Solids, Total	Daily Max	10 mg/L	3/Week	Grab	
Suspended Solids, Total	Monthly Avg	5.0 mg/L	3/Week	Grab	
PCB Total	Monthly Avg	0.8 ug/L	3/Week	Grab	

4.2.1 Explanation of Limits and Monitoring Requirements

Water Quality Based Limits and WET Requirements and Disinfection (if applicable)

A water quality based limit would be 0.007ug/l PCBs. This is well below the analytical limit of detection. A monthly average limit of 0.8ug/l is placed in the permit based on the limit of quantitation for PCB analysis.

5 Attachments:

Water Flow Schematic(s)

Water Quality Based Effluent Limits

Public Notice

6 Proposed Expiration Date:

March 31, 2016

Prepared By:

Theodore Bosch

Wastewater Engineer

- the results of the analysis.

3.1.4 Reporting of Monitoring Results

The permittee shall use the following conventions when reporting effluent monitoring results:

- Pollutant concentrations less than the limit of detection shall be reported as < (less than) the value of the limit of detection. For example, if a substance is not detected at a detection limit of 0.1 mg/L, report the pollutant concentration as < 0.1 mg/L.
- Pollutant concentrations equal to or greater than the limit of detection, but less than the limit of quantitation, shall be reported and the limit of quantitation shall be specified.
- For purposes of calculating NR 101 fees, the 2 mg/l lower reporting limits for BOD₅ and Total Suspended Solids shall be considered to be limits of quantitation
- For the purposes of reporting a calculated result, average or a mass discharge value, the permittee may substitute a 0 (zero) for any pollutant concentration that is less than the limit of detection. However, if the effluent limitation is less than the limit of detection, the department may substitute a value other than zero for results less than the limit of detection, after considering the number of monitoring results that are greater than the limit of detection and if warranted when applying appropriate statistical techniques.

3.1.5 Records Retention

The permittee shall retain records of all monitoring information, including all calibration and maintenance records and all original strip chart recordings for continuous monitoring instrumentation, copies of all reports required by the permit, and records of all data used to complete the application for the permit for a period of at least 3 years from the date of the sample, measurement, report or application, except for sludge management forms and records, which shall be kept for a period of at least 5 years.

3.1.6 Other Information

Where the permittee becomes aware that it failed to submit any relevant facts in a permit application or submitted incorrect information in a permit application or in any report to the Department, it shall promptly submit such facts or correct information to the Department.

3.2 System Operating Requirements

3.2.1 Noncompliance Notification

- The permittee shall report the following types of noncompliance by a telephone call to the Department's regional office within 24 hours after becoming aware of the noncompliance;
 - any noncompliance which may endanger health or the environment;
 - any violation of an effluent limitation resulting from an unanticipated bypass;
 - any violation of an effluent limitation resulting from an upset; and
 - any violation of a maximum discharge limitation for any of the pollutants listed by the Department in the permit.
- A written report describing the noncompliance shall also be submitted to the Department's regional office within 5 days after the permittee becomes aware of the noncompliance. On a case-by-case basis, the Department may waive the requirement for submittal of a written report within 5 days and instruct the

permittee to submit the written report with the next regularly scheduled monitoring report. In either case, the written report shall contain a description of the noncompliance and its cause; the period of noncompliance, including exact dates and times; the steps taken or planned to reduce, eliminate and prevent reoccurrence of the noncompliance; and if the noncompliance has not been corrected, the length of time it is expected to continue.

- The permittee shall give advance notice to the Department of any planned changes in the permitted facility or activity which may result in noncompliance with permit requirements.

NOTE: Section 292.11(2)(a), Wisconsin Statutes, requires any person who possesses or controls a hazardous substance or who causes the discharge of a hazardous substance to notify the Department of Natural Resources **immediately** of any discharge not authorized by the permit. The discharge of a hazardous substance that is not authorized by this permit or that violates this permit may be a hazardous substance spill. To report a hazardous substance spill, call DNR's 24-hour HOTLINE at **1-800-943-0003**.

3.2.2 Unscheduled Bypassing

Any unscheduled bypass or overflow of wastewater at the treatment works or from the collection system is prohibited, and the Department may take enforcement action against a permittee for such occurrences under s. 283.89, Wis. Stats., unless all of the following occur:

- The bypass was unavoidable to prevent loss of life, personal injury, or severe property damage.
- There were no feasible alternatives to the bypass, such as the use of auxiliary treatment facilities, retention of untreated wastes, or maintenance during normal periods of equipment downtime. This condition is not satisfied if adequate back-up equipment should have been installed in the exercise of reasonable engineering judgment to prevent a bypass which occurred during normal periods of equipment downtime or preventive maintenance.
- The permittee notifies the department of the unscheduled bypass or overflow. The permittee shall notify the department within 24 hours of initiation of the bypass or overflow occurrence by telephone, voicemail, fax or e-mail. Within 5 days of conclusion of the bypass or overflow occurrence, the permittee shall submit to the department in writing, all of the following information:
 - Reason the bypass or overflow occurred, or explanation of other contributing circumstances that resulted in the overflow event. If the overflow or bypass is associated with wet weather, provide data on the amount and duration of the rainfall or snow melt for each separate event.
 - Date the bypass or overflow occurred.
 - Location where the bypass or overflow occurred.
 - Duration of the bypass or overflow and estimated wastewater volume discharged.
 - Steps taken or the proposed corrective action planned to prevent similar future occurrences.
 - Any other information the permittee believes is relevant.

3.2.3 Scheduled Bypassing

Any construction or normal maintenance which results in a bypass of wastewater is prohibited unless authorized by the Department in writing. If the Department determines that there is significant public interest in the proposed action, the Department may schedule a public hearing or notice a proposal to approve the bypass. Each request shall specify the following minimum information:

- Proposed date of bypass.
- Estimated duration of the bypass.
- Alternatives to bypassing.
- Measures to mitigate environmental harm caused by the bypass.

- Estimated volume of the bypass.

3.2.4 Proper Operation and Maintenance

The permittee shall at all times properly operate and maintain all facilities and systems of treatment and control which are installed or used by the permittee to achieve compliance with the conditions of this permit. The wastewater treatment facility shall be under the direct supervision of a state certified operator as required in s. NR 108.06(2), Wis. Adm. Code. Proper operation and maintenance includes effective performance, adequate funding, adequate operator staffing and training as required in ch. NR 114, Wis. Adm. Code, and adequate laboratory and process controls, including appropriate quality assurance procedures. This provision requires the operation of back-up or auxiliary facilities or similar systems only when necessary to achieve compliance with the conditions of the permit.

3.2.5 Spill Reporting

The permittee shall notify the Department in accordance with ch. NR 706 (formerly NR 158), Wis. Adm. Code, in the event that a spill or accidental release of any material or substance results in the discharge of pollutants to the waters of the state at a rate or concentration greater than the effluent limitations established in this permit, or the spill or accidental release of the material is unregulated in this permit, unless the spill or release of pollutants has been reported to the Department in accordance with s. NR 205.07 (1)(s), Wis. Adm. Code.

3.2.6 Planned Changes

In accordance with ss. 283.31(4)(b) and 283.59, Stats., the permittee shall report to the Department any facility expansion, production increase or process modifications which will result in new, different or increased discharges of pollutants. The report shall either be a new permit application, or if the new discharge will not violate the effluent limitations of this permit, a written notice of the new, different or increased discharge. The notice shall contain a description of the new activities, an estimate of the new, different or increased discharge of pollutants and a description of the effect of the new or increased discharge on existing waste treatment facilities. Following receipt of this report, the Department may modify this permit to specify and limit any pollutants not previously regulated in the permit.

3.2.7 Duty to Halt or Reduce Activity

Upon failure or impairment of treatment facility operation, the permittee shall, to the extent necessary to maintain compliance with its permit, curtail production or wastewater discharges or both until the treatment facility operations are restored or an alternative method of treatment is provided.

3.3 Surface Water Requirements

3.3.1 Permittee-Determined Limit of Quantitation Incorporated into this Permit

For pollutants with water quality-based effluent limits below the Limit of Quantitation (LOQ) in this permit, the LOQ calculated by the permittee and reported on the Discharge Monitoring Reports (DMRs) is incorporated by reference into this permit. The LOQ shall be reported on the DMRs, shall be the lowest quantifiable level practicable, and shall be no greater than the minimum level (ML) specified in or approved under 40 CFR Part 136 for the pollutant at the time this permit was issued, unless this permit specifies a higher LOQ.

3.3.2 Appropriate Formulas for Effluent Calculations

The permittee shall use the following formulas for calculating effluent results to determine compliance with average limits and mass limits:

Weekly/Monthly average concentration = the sum of all daily results for that week/month, divided by the number of results during that time period.

Weekly Average Mass Discharge (lbs/day): Daily mass = daily concentration (mg/L) x daily flow (MGD) x 8.34, then average the daily mass values for the week.

Monthly Average Mass Discharge (lbs/day): Daily mass = daily concentration (mg/L) x daily flow (MGD) x 8.34, then average the daily mass values for the month.

3.3.3 Visible Foam or Floating Solids

There shall be no discharge of floating solids or visible foam in other than trace amounts.

4 Summary of Reports Due

FOR INFORMATIONAL PURPOSES ONLY

Description	Date	Page
Wastewater Discharge Monitoring Report	no later than the date indicated on the form	4

Report forms shall be submitted to the address printed on the report form. Any facility plans or plans and specifications for municipal, industrial, industrial pretreatment and non industrial wastewater systems shall be submitted to the Bureau of Watershed Management, P.O. Box 7921, Madison, WI 53707-7921. All other submittals required by this permit shall be submitted to:

Southeast Region, 2300 N Dr ML King Drive, Milwaukee, WI 53212

Permit Fact Sheet

1 General Information

Permit Number:	WI-0064742-01-0
Permittee Name:	WDNR Lincoln Creek Dredging Project
Address:	2300 N Dr Martin Luther King J
City/State/Zip:	Milwaukee WI 53212
Discharge Location:	Milwaukee River North of Hampton Ave
Receiving Water:	Milwaukee River
StreamFlow (Q _{7,10}):	26cfs
Stream Classification:	Warm Water Sport Fish

2 Facility Description

This permit is for the discharge of dewatering water and PCB contaminated water which has been treated to remove the contamination which will be generated during the removal of contaminated sediment in Lincoln Park.

There are expected to be several sources of water which needs to be removed from the project site that will be covered by these designated outfalls. Sources include rainwater, groundwater seepage, and flow from Lincoln Creek. Initial dewatering is expected to be covered by the Chapter 30 permit. Outfalls 001 and 002 are intended to address dewatering needs after the initial dewatering has been achieved in areas which are not immediately adjacent to the working face where there is expected to be PCB contamination present. A flow management chart for wastewater on this project is attached.

Outfall 003 will discharge water which had been contaminated with PCBs. This water will be from two sources, dewatering in the area where PCBs are being removed and the drying area where water is being removed from contaminated sediment prior to transport. This water is to be treated by settling and filtration. The treatment system is designed for 500 gpm.

All wastewater removed from the site will be discharged to the Milwaukee River North of Hampton Ave.

Sample Point Designation		
Sample Point Number	Discharge Flow, Units, and Averaging Period	Sample Point Location, WasteType/sample Contents and Treatment Description (as applicable)
701		Sample point for background TSS sampling.
001	Various depending on inflow	Water discharged from the project area under the southern bridge along the Milwaukee River. This water was not contaminated with PCBs.
002	Various depending on inflow	Water discharged from the project area under northern bridge along Milwaukee River. This water was not contaminated with PCBs.
003		Water discharge associated with the removal of PCB contaminated material

3 Influent - Proposed Monitoring

3.1 Sample Point Number: 701- Influent Sources

Monitoring Requirements and Limitations					
Parameter	Limit Type	Limit and Units	Sample Frequency	Sample Type	Notes
Suspended Solids, Total		mg/L	Per Agreement	Grab	

3.1.1 Explanation of Limits and Monitoring Requirements

Occasionally water high in suspended solids is discharged from Lincoln Creek or associated storm sewers. This could be caused by a high flow from precipitation, a water main break, or algae growth. The influent sampling provision in this permit provides the permittee with an opportunity to document influent conditions which exceed the permit limits.

4 Surface Water - Proposed Monitoring and Limitations

4.1 Sample Point Number: 001- Disturbed area <1ppm PCBs; 002- Disturbed area <1ppm PCBs

Monitoring Requirements and Limitations					
Parameter	Limit Type	Limit and Units	Sample Frequency	Sample Type	Notes
Flow Rate		MGD	Continuous	Estimated	
Suspended Solids, Total	Daily Max	40 mg/L	3/Week	Grab	
Turbidity		NTU	Daily	Grab	

4.1.1 Explanation of Limits and Monitoring Requirements

Water Quality Based Limits and WET Requirements and Disinfection (if applicable)

There are expected to be several sources of water which need to be removed from the project site that will be covered by these two outfalls. Sources include rainwater, groundwater seepage, and flow from Lincoln Creek. Initial dewatering is expected to be covered by the Chapter 30 permit. This outfall is intended to address dewatering needs after the initial dewatering has been achieved in areas which are not immediately adjacent to the working face where there is expected to be PCB contamination present.

Different pump and hose configurations are expected to be present at each of these outfalls as this project progresses. At times there may be several discharge lines contributing to each of these outfalls. A note in the permit specifies that each

Appendix K
Request for Information Log

RFI/CCIR #	Reference Number/Document	RFI Question	Question Author	Date Sent	Sender	Recipient	Responsible Party	Action	Response Date	Response	Author Notified	Resolved
1	Subcontract, Exhibit B, Section B.1	Lee & Ryan would like clarification as to what extent we will be held liable if project cannot be completed due to adverse winter weather conditions. Also, like to set a date that if project has not been complete November 1, 2011, additional costs to remobilize and/or continue work through the winter will apply.	Dan Koleszar	7.5.11	Debby Steger	Kari Schwenkner			7.5.11	CH2M HILL cannot accept the additional changes to the Subcontract Agreement. Per the requirements of the Solicitation, all Agreement Exceptions needed to be submitted with your Offer. None of the changes listed in your letter were included on the Agreement Exception form that was signed by Ramadan Abdelsalam on April 8, 2011.	Yes	Yes
2	AT&T Line	Can we secure written confirmation that the AT&T line crossing under Lincoln Creek has been relocated to 20 feet deep or greater below the river bank.	Debby Steger for Scott Randall	7.18.11	Debby Steger	Kari Schwenkner			7.6.11	Yes, the AT&T line has been relocated.	Yes	Yes
3	Signing of Manifests	Will there be a CH2M HILL representative onsite at all times who has the authority to sign manifests, or can we be designated to? In the past, USEPA representatives were the only individuals allowed to sign hazardous materials manifest. Is that the case for TSCA material? We will be shipping at a rate of one truck per 1.5 minutes, and any delays in manifest signing could impact the schedule.	Debby Steger for Scott Randall	7.18.11	Debby Steger	Kari Schwenkner			7.6.11	CH2M HILL will have a representative onsite that will be available to sign the manifests.	Yes	Yes
4	AutoCAD Files	May we get AutoCAD files (.dwg format) for all figures given to us so far? We received PDF files and Microstation files. Unfortunately, we are unable to open MicroStation files and PDF files cannot be used for design and equipment purposes (i.e., GPS).	Debby Steger for Scott Randall	7.18.11	Debby Steger	Kari Schwenkner			7.6.11	Yes.	Yes	Yes
5	Office Trailers	We are currently planning on office trailers on Milwaukee River Parkway near the designated trailer staging area. Does this meet with your approval?	Debby Steger for Scott Randall	7.18.11	Debby Steger	Kari Schwenkner			7.6.11	Yes, this is acceptable.	Yes	Yes
6	Bank Stabilization	Are drawings available for the cuts for riprap placement on the bank stabilization portion of the project? Our estimates were based on generic cut drawings that were provided, but we would like to clarify quantities needed prior to beginning the project. Specific cross-sections will be required.	Debby Steger for Scott Randall	7.18.11	Debby Steger	Kari Schwenkner			7.6.11	Drawings are available and will be part of the .dwg files.	Yes	Yes
7	Soft Sediment Bottom	When cutting to specified contours for sediment removal, where the sediments are soft should we cut to hard bottom (deeper than specification contours) or float over the soft sediments?	Debby Steger for Scott Randall	7.18.11	Debby Steger	Kari Schwenkner			7.6.11	No, cuts should not be made deeper than the specified contours.	Yes	Yes
8	Fill	Contours for excavation as well as final grades are specified. In many cases the two are not the same, indicating a fill is needed. In the past, CH2M HILL has stated we should not add to the river bottom. Can you confirm this is correct or are we to follow new specification grades?	Debby Steger for Scott Randall	7.18.11	Debby Steger	Kari Schwenkner			7.6.11	Less fill and more regrading, which is a line item in the bid schedule.	Yes	Yes
9	Drying Agents	In order to ensure the project schedule is met, we anticipate that we will need to use a drying agent on most sediments to decrease the drying/dewatering timeframe. Do we need CH2M HILL's approval to apply agents to any portion of the sediments? Use of drying agents would not be used to amend soil in excess of 10% of volume.	Debby Steger for Scott Randall	7.18.11	Debby Steger	Kari Schwenkner			7.6.11	Yes, pre-approval is needed.	Yes	Yes
9 Rev 1	Drying Agents	(1) Use of the agent is to be under the direct supervision of CH2M HILL. CH2M HILL will be responsible for ensuring that only the minimum amount of the material is used in circumstances where there is a clear need and benefit to the project. Please indicate this on the CCIR. Answer: Lee & Ryan will only apply drying agent at the direction of CH2M HILL, with all reasonable attempts to minimize amounts of usage. A sufficient stockpile of at least 80 tons will be required to be staged onsite (adjacent the work areas) prior to beginning sediment excavation in Zone 1. Additional material will be ordered and staged as the stockpile is depleted. (2) The submittal would be more informative if it included a manufacturer's guide on the use of the agent and recommended application rates. Please add this information to the submittal. The 10% mixing rate is at the upper range of mixing the manufacture recommends for soil stabilization. Answer: As far as a manufacturer's guide, nothing specific exists. However, this product has been used on many projects for the Great Lakes Legacy Act, including Black Lagoons in Trent, MI and Ottawa River and the Sheboygan River in WI, among others. The typical mix rates used on those sediment remediation projects have been between 5% and 10%, historically. The Sheboygan River project is around 8% currently. Mix rates are dictated by many factors, including sediment moisture content, pollutants (including hydrocarbon concentrations), and weather (humidity and precipitation). Without performing a pilot test it will be difficult to narrow down the mix rates. Once additive is approved to use, Lee & Ryan will have a representative from the manufacturer onsite to provide technical guidance during the initial operations. The appropriate mix rate will then be calculated and presented under separate submittal to CH2M HILL, if required. (3) Excessive exothermic reaction may be a concern. The submittal should also provide a narrative on the control of excessive heating. Measuring a temperature rise and setting a numeric standard would be very difficult. A qualitative standard on heating such as visible/excessive steam generation may be one way to define an action point to indicate a need to reduce the mixing ratio. Lee & Ryan should propose a suitable approach. Answer: This product will definitely see an exothermic reaction; however, the reaction will not occur in excess and will not be performed outside of controlled conditions. When mixing the "Calciment Bed Ash," the exothermic reaction will help to vaporize excess free liquids without affecting the surrounding environment in which they are encased. The reaction will take place over a 10- to 15-minute window and does not significantly increase the soil temperatures. This is in contrast to "quicklime," which, when used in a saturated environment, the reaction happens almost immediately and can be volatile. The slower reaction from "Bed Ash" helps prevent a scenario where the environment becomes extremely heated quickly and has a runaway steaming situation. The slower reaction also allows enough time to add in additional sediments to dilute the mixture and slow down the reaction. To control excessive heating, operators will amend the sediment/reagent mixture (if it begins to steam excessively) by transferring additional untreated sediments into the mixture for dilution.	Brian Morgan	9.9.11	Debby Steger	Kari Schwenkner	Matt Boekenhauer	Resolved	E-mail 9/9/11; CCIR 9/16/11	The drying agent is approved based on the information provided and the response to comments.	Yes	Yes

RFI/CCIR #	Reference Number/Document	RFI Question	Question Author	Date Sent	Sender	Recipient	Responsible Party	Action	Response Date	Response	Author Notified	Resolved
10	Subcontract, Exhibit C, Subcontract Price Schedule	Please clarify the differences between Lines 43-45 of Exhibit C, Subcontract Price Schedule, and Lines 43-45 of the Compensation Schedule of Amendment 6, specifically regarding Detail 5 and seeding?	Debby Steger	7.18.11	Debby Steger	Kari Schwenkner			7.6.11	The correct lines are as follows: 41 Streambank Restoration Detail 342 Streambank Restoration Detail 3 Top of Bank Seed; 43 Streambank Restoration Detail 544 Streambank Restoration Detail 5 Top of Bank Seed;45 Streambank Restoration Detail 646 Final Grading Within Streambank	Yes	Yes
11	Specification Section 01 50 00, 2.03, A	Please provide information to be included on the project sign. If logos are to be included, please provide high-resolution images by e-mail.	Brandi Smith	7.21.11	Debby Steger	Kari Schwenkner			8.1.11	Verbal approval of sign at meeting 8.9.11	Yes	Yes
12	TSCA Boundary	Request for additional information on revised TSCA boundary. Please forward new CADD layer for proposed excavation areas, recently reduced by CH2M HILL.	Brian Morgan	8.11.11	Debby Steger	Kari Schwenkner			8.25.11	See attached e-mail 8.24.11.	Yes	Yes
13	Detailed Notes on Western Oxbow Stream Bank Stabilization	Detail notes on this drawing (Western Oxbow Stream Bank Stabilization 4) indicate the side slopes on the island are intended to be a 3H:1V max slope. The restoration contour lines as drawn indicate a steeper slope. Please direct the subcontractor as to how to resolve this conflict and which design intent is correct. Also, please confirm that directions provided hereafter, will be applied similarly if other areas on streambank contours have steeper slopes.	Brian Morgan	8.11.11	Debby Steger	Kari Schwenkner			8.16.11	Maintain a 3H:1V max slope per detail notes. This applies similarly to other areas where streambank contours have steeper slopes.	Yes	Yes
14	Stream Stabilization (Rip Rap) Design Uncertainties	Based on additional design information provided by CH2M HILL, Schneider Excavating has determined that additional excavation and riprap quantities will be required to construct the toe of the slope on the restored stream bank, resulting in additional costs. Alternatively, Schneider can construct the toe based on its original calculations and assumptions with no change in cost. Attached is a detailed description of how the quantities were originally calculated and how the additional information provided by CH2M HILL increased the quantity of riprap needed to construct the toe of slope. A discussion of how the changes affect costs is also included. Lee & Ryan respectfully requests a review of the attached information and guidance on how to proceed. After CH2M HILL has reviewed the information, Lee & Ryan suggests a meeting to discuss and resolve this issue.	Brian Morgan	8.11.11	Debby Steger	Kari Schwenkner			8.19.11	CH2M HILL has reviewed the attached RFI and has modified the "Revised Bank Stabilization" cross section to meet the intent of the original design and planned quantities. Please see attached Figures 1-3 for details.	Yes	Yes
15	Restoration Details	At several locations, including Note 2 of Drawing 1 on page C-301, it states – "mix riprap with gravel to fill voids." Please clarify the basis of the decision to fill the voids, what percentage of gravel shall be mixed and into what sections of the riprap, plus specific ratios on the "type" of gravel under this intent – no specifications exist in the design presently.	Brian Morgan	8.11.11	Debby Steger	Kari Schwenkner			8.16.11	The direction to fill the voids is from the regulatory agency to prevent the voids from being a herp trap. Use 3-inch-diameter minus general fill mixed at 25-30% ratio.	Yes	Yes
16	Discrepancy on Datum Information	Currently the project designs and control points are in NAD83 (2007 adjustment) for horizontal and NAVD88 for vertical. The specifications state that the horizontal datum will be NAD1927, Wisconsin State Plane Coordinate South, and the vertical datum will be NAGVD 1929. Please clarify which specific datum should be used.	Brian Morgan	8.11.11	Debby Steger	Kari Schwenkner			8.25.11	See e-mail dated 8.24.11.	Yes	Yes
18	Drying Agent Approval	Attached is information on the drying agent that Lee & Ryan is proposing to use in Zone 1. The drying agent is being proposed for use to help ensure that contaminated sediments that will be transported to the landfill will not contain free liquids or otherwise be considered unacceptable due to water content, as this would result in additional costs and impact to the schedule. As can be seen on the attached cut-sheets, the proposed drying agent is a coarse material (similar to sand) so that dust generation is minimal. The material would be transported to the site in bulk, staged, marked with signage and MSDS details, and covered with poly sheeting. It would be applied with an excavator and/or dozers in a manner that minimizes dust generation. Dust control will be performed per the Dust Control Plan. L&R is requesting approval to use this material on an as-needed basis to dry sediments for purposes of transport and disposal. The volume of material used will not exceed 10% of the volume of sediments to be dried. The lead time on delivery of the material is 2-3 days. The current schedule calls for excavation activities to begin 06SEP11.	Chris Hartford	9.2.11	Debby Steger	Margaret Dombrowski	Matt Boekenhauer	Completed	9/9/11	See response above for CCI 009 Rev 01.	Yes	Yes
21	Geo-Textile Fabric overlay	Lee & Ryan is requesting clarification that a typical 2- to 3-foot overlap on the geotextile fabric, Type HR (for use under the riprap), is acceptable, as identified on details 1, 2, and 3 of plan sheet C-301.	Chris Hartford	9.6.11	Debby Steger	Margaret Dombrowski				This is acceptable as described.	Yes	Yes
22	Upstream Limits of Work	Lee & Ryan is requesting approval to install the upstream cutoff wall in Zone 1 immediately downstream of the storm sewer outfall just east of the Green Bay Avenue Bridge and immediately downstream of the bridge abutment footings. The limits of removal would be immediately downstream of the cutoff walls as shown in the Bypass and Dewatering Plan drawings.	Chris Hartford	9.6.11	Debby Steger	Margaret Dombrowski				Acceptable as described.	Yes	Yes

RFI/CCIR #	Reference Number/Document	RFI Question	Question Author	Date Sent	Sender	Recipient	Responsible Party	Action	Response Date	Response	Author Notified	Resolved
23	Construction Sequence in Zone 1	Lee & Ryan is requesting approval to perform excavation and removal activities in the west side of Zone 1 before the east side. This will allow sediments that are typically dry to be excavated prior to diverting the stream to the west side, which should minimize the potential for this sediment to move downstream. It will also allow the west side to be restored prior to receiving diversion water. The restored channel will have a larger cross section, thereby minimizing the potential for flooding.	Chris Hartford	9.6.11	Debby Steger	Margaret Dombrowski				Acceptable approach as described.	Yes	Yes
24	Use of Soil in Place of Gravel	Lee & Ryan is requesting approval to use clean, non-objectionable channel soil in place of gravel (reference CCIR 015) to fill the void spaces in the riprap.	Chris Hartford	9.6.11	Debby Steger	Margaret Dombrowski				Acceptable as described. Also use clean embankment material in place of gravel to fill voids in riprap.	Yes	Yes
29	Cutoff Wall Elevations	Lee & Ryan is requesting approval to set the cutoff walls in the confluence of the stream and oxbow at elevation 617 and the cutoff walls at the east end of Zone 2a and the east end of 3a at elevation 620.	Chris Hartford	9.15.11	Debby Steger	Margaret Dombrowski	Matt Boekenhauer	Matt Boekenhauer	9/15/11	Response provided by e-mail on 9/15 and followed up with CCIR documentation on 9/16. This is approved.	Yes	Yes
25	Use of Fill	Lee & Ryan is requesting clarification that earthmoving activities proposed pursuant to the approved plans will not in any way be construed as FILL or as violating the Chapter 30 permit. This includes using excess, non-objectionable cuts from the banks and channel bottom to achieve final contours (for example, fill in low areas) and for use as restoration material (for example, to fill voids in riprap and for use as soil lifts and side slopes—see restoration details).	Chris Hartford	9.8.11	Debby Steger	Margaret Dombrowski	Matt Boekenhauer	Completed	9/13/11	This was approved by WDNR in project team meeting of 9/13. Formal CCIR response provided 9/16.	Yes	Yes
28	Alternative to Manifests	Lee & Ryan is requesting approval to use the "Offsite Transport Vehicle Inspection Log" with modifications" (attached) in lieu of manifests for purposes of transporting non-TSCA wastes to Waste Management (WM). Based on conversations with WM personnel, manifests are not required for non-TSCA waste or by their permit. In addition, Lee and Ryan will compile a computer-generated spreadsheet entitled "Non-TSCA Transportation and Disposal Summary" (attached) that will be updated throughout the day. Loaded vehicles will be tracked by the information on the attached spreadsheets, which includes the date and time each vehicle leaves the site. They will be compared to a separate summary report generated by WM at the end of each hauling period. The documents will be submitted to CH2M HILL each week along with survey volume calculations to support verification of payment quantities.	Chris Hartford	9.15.11	Debby Steger	Margaret Dombrowski	Matt Boekenhauer	Checking with Regulatory/Waste Management Specialists	9/19/11	This request is not approved. While the inspection log with modifications is valuable and should be used as a quick way to track manifests and weights, nonhazardous manifests must be used.	Yes	Yes
27	HAZWOPER Training	In the CH2M HILL HASP, Section 3.3.1 describes the tasks associated with HAZWOPER regulation. Per the standard interpretation as written, all employees associated with the project need to be trained to operations/technician level of HAZWOPER. Per OSHA Directive interpretations, only employees engaged in treatment and storage of hazardous wastes need to be trained to this level. In addition some tasks presented in the plan requiring training would not come into contact with sediment: backfill and restoration (we have cleaned the area) and oversight (unless you are a site worker or onsite commander) you would not require 40 hours of training. One task in the plan not requiring training: surveying would actually come into direct contact with sediments during the operations of the project. Lee & Ryan's recommendation is to require training of employees involved in the handling, sampling, and direct contact of sediments and water during the dredging phase. This would be included in the AHA and remove confusion from all contracted parties. For the remaining jobs/tasks a pre job briefing of Hazard identification and hygiene habits for operations such as clearing and grubbing, loading of non-TSCA excavated materials, excavation of sediments (when inside of equipment), Backfill and site restoration. Included in the pre-job briefing would be: security, visitors, truck drivers, welders/machinery repair in non-exclusion areas, supervisory personnel not designated as onsite commanders, any government officials/stakeholders not trained.	Jack Moorman	9.13.11	Debby Steger	Margaret Dombrowski	Matt Boekenhauer	Checking with Health and Safety; 9/15 - Discussed with Brian Morgan and not urgent.	10/15/11	Please submit specific information on who will be requested to have the HAZWOPER exemption.	Yes	Yes
26	Chapter 30 Permit Condition #32	Lee & Ryan is requesting clarification as to what condition number 32 of the Chapter 30 permit means. Specifically, what does the following statement mean: "...disposed of in accordance with the NR 500 series or any other applicable state or federal regulations," and as you indicate in your CH2M HILL plans dated June 2011?	Chris Hartford	9.9.11	Debby Steger	Margaret Dombrowski	Mike Lehman	Mike Lehman coordinating WDNR Waste Management	10/18/11	Based on discussions with WDNR, additional information is needed to evaluate the road material for beneficial reuse. These items were listed in the CCIR response.	Yes	Yes
32	WWT System Upgrade Pricing	Lee & Ryan was directed to provide alternate pricing for upgrades associated WWT operations	Brian Morgan	10/3/2011	Brian Morgan	Matt Boekenhauer	Dan Plomb	Submitted for Change Order to USEPA	10/18/11	Change order approved.	Yes	Yes
30	Calciment Mix Ratio	Lee & Ryan is requesting approval to use 7% as the average ratio of Calciment to soil (by weight) for purpose of calculating the "As Needed" bid item #12 described as "Mixing Drying Agent and Sediment in Place."	Brian Morgan	10/11/2011	Brian Morgan	Matt Boekenhauer	Matt Boekenhauer	Completed	10/19/11	This approach is approved.	Yes	Yes
13 Rev 1	Slopes	Lee & Ryan is requesting drawings that show how the 3H:1V max slope (detail notes for drawing sheet C 215) is to be constructed for all areas in which streambank contours indicate steeper banks. Indicating a max 3H:1V slope does not provide sufficient information to construct the slope (that is, will it be constructed from top to bottom or bottom to top).	Chris Hartford	9.15.11	Debby Steger	Margaret Dombrowski	Brent Brown	Completed	10/31/11	CH2M HILL will provide revised contours as excavation proceeds in the area in question (2B). Providing top of bank survey data similar to that for the west/north slope of 2A will expedite the process. Side slope will be measured from top down since slope detail ties into existing top of bank.	Yes	Yes

RFI/CCIR #	Reference Number/Document	RFI Question	Question Author	Date Sent	Sender	Recipient	Responsible Party	Action	Response Date	Response	Author Notified	Resolved
17	Cut and Fill Discrepancy	Attached are (2) 11 x 17 PDF pictorial representations of the excavations required to achieve subgrade elevations in the channel alignment. The drawing labeled Post Dredge represents the Cut elevation from existing grade to the contours shown on the Excavation Plans (pages 9-13 in the project drawings). The second drawing labeled Restoration represents the Cut/Fill to achieve the Restoration Surface as indicated by the contours listed on the Bank Stabilization Design Plans (pages 14-19). This information is based on the CADD files provided by CH2M HILL on 20JUL11. Cut areas are represented in red and Fill represented in blue. The posted numbers throughout the drawing (that is, C1+88) identify vertical quantities at the location of the plus or minus (+/-) marks. The numbers preceded by a "C" are Cut; "F" represents Fill. Once the contaminated sediment is removed (as shown on the Post Dredge file), and in order to achieve the Restoration design contours, approximately 35,000 cubic yards of additional Cut is required to achieve the design subgrades. 18,000 cubic yards are required to meet Fill design needs. This will leave a surplus of 17,000 cubic yards. A similar "surplus" of Cut/Fill materials will be generated during the bank stabilization activities. It is estimated that approximately 33,000 cubic yards of Cut will be generated. It is estimated that approximately 10,000 cubic yards of Fill will be needed for purposes of restoration (details shown on drawings C301 and C302). This leaves a surplus of 23,000 cubic yards. This represents a total net surplus of approximately 40,000 cubic yards that must be excavated to meet the design contours. Lee & Ryan is requesting direction on how to handle this material. We suggest a meeting as soon as possible to discuss this issue. The current schedule calls for excavation activities to begin 06SEP11.	Chris Hartford	8.18.11	Debby Steger	Margaret Dombrowski	Matt Boekenhauer	Completed	10/31/11	This is covered by field orders issued to date for restoration.	Yes	Yes
19	Restoration Around Trees to Remain	Lee & Ryan is requesting clarification on how excavation and restoration are to be performed with respect to trees that are to remain. Attached is a drawing showing the locations of trees that have been requested to remain by Milwaukee County Parks representatives. A number of the trees are within the limits of work. Please provide clarification with respect to how excavation and restoration should be performed around these trees. A drawing showing the limits and types of excavation and restoration would be sufficient.	Chris Hartford	9.6.11	Debby Steger	Margaret Dombrowski	Brent Brown	Completed	10/31/11	This is covered by field orders issued to date for restoration.	Yes	Yes
20	Excavation Around TV Tower	Lee & Ryan is requesting clarification on how excavation and restoration are to be performed around the foundations of the Channel 58 TV tower bridge and the fence that surrounds the Channel 58 property. Specifically, the limits of excavation with respect to the bridge foundations and restoration with respect to the northwest fence corner (existing design shows that restoration would cross the corner of the fence). Please provide clarification with respect to how excavation and restoration should be performed in these areas. Please also indicate safe distances that should be maintained during construction.	Chris Hartford	9.6.11	Debby Steger	Margaret Dombrowski	Brent Brown	Completed	10/31/11	Do not disturb existing rip rap and bridge crossing. Tie into top of bank restoration with the existing top of bank without crossing under CH58 fence.	Yes	Yes
31	Additional Rip Rap	Lee & Ryan is proposing to use additional riprap in lieu of existing onsite fill material on Zone 1a west bank slopes	Brian Morgan	10/3/2011	Brian Morgan	Matt Boekenhauer	Dan Plomb	Completed	10/31/11	Per discussions to date, field orders to date for restoration provide flexibility where/if indicated but no additional payment will be made for rip rap used to fill subgrade.	Yes	Yes
33	New Bike Path	Proposal for new bike path	Brian Morgan	10/10/2011	Brian Morgan	Matt Boekenhauer	Dan Plomb	None	10/31/11	This will be addressed by other contracting documents.	Yes	Yes
36	Restoration Compaction	Lee & Ryan is requesting that compaction requirements on stream banks shown above the waterline be revised to allow for bucket compaction, tamping, or compaction with other similar construction equipment.	Chris Hartford	10/27/2011	Chris Hartford	Matt Boekenhauer	Brent Brown	Completed	10/31/11	This request is not approved.	Yes	Yes
34	Restoration	Live cuttings density and erosion control matting placement.	Chris Hartford	26-Oct	Chris Hartford	Matt Boekenhauer	Brent Brown	Under Review with MKE County	11/2/11	Minimum brush layer density of 6 per foot as specified is acceptable. Shingling erosion matting longitudinally only approved for revised Detail 5 where side slope is 4H:1V. Not approved on 2:1 or 3:1.	Yes	Yes
35	Restoration	Planting schedule.	Brian Morgan	26-Oct	Brian Morgan	Matt Boekenhauer	Brent Brown	Under Review with MKE County	11/2/11	AES plans to revise CCIR and resubmit.	Yes	Yes
37		Multiple questions on restoration. (1) Field order #16 does not direct how the erosion control blanket should be installed on the modified bank stabilization detail #2 in the finger area (sta 55+10 to 55+80) off of Zone 2A on the north side. This area has already had topsoil added throughout it. Can the erosion control blanket be installed on top of detail #2 without burying the blanket under the soil? Please direct on how to proceed. (2) DWG C-212 states to use SC150BN in the "finger" area (sta 55+10 to 55+80) of Z-2A on the north slope. Bank stabilization Detail #2 states to use SC150 to the top of the bank. Since there is no specific top of bank, where should the transition for each matting type be located? Alternately, is it possible to simply apply only 1 matting type over this entire area. Finally, what overlap design should be applied to the matting on this section? (3) The north slope top of bank anchor trench is very close to the woods in Z-2A. Upon digging the trench, many roots from the surrounding trees are being severed. In order to limit root damages, would it be possible to reduce the anchor trench sizing, move the anchor trench out of the root zone or eliminate the requirement all together when working near larger trees? Please provide direction. We were directed by CH2M HILL in the field to shallow up the trench to 4 inches to 6 inches instead of the normal 12 inches. Also, this may apply again for areas in Zone 1 on the Northeast side so it would be good to have direction in the future for any areas where this may apply. (4) DWG C-212 directs to use Schedule #4 seed mix for the "finger" area (sta 55+10 to 55+80) of Z-2A. However there are also sub-Schedules 4A, 4B, and 4C seed mixes. Which specific mix should be applied? Also, how does this relate to the Schedule #5 seed mix being used for the 50-foot buffer from the top of bank seeding in the same area? Does one seed mix supersede the other?	Chris Hartford	11/30/2011	Chris Hartford	Matt Boekenhauer	Brent Brown	Under Review with MKE County	12/8/11	See RFI	Yes	Yes

RFI/CCIR #	Reference Number/Document	RFI Question	Question Author	Date Sent	Sender	Recipient	Responsible Party	Action	Response Date	Response	Author Notified	Resolved
		<p>(5) Can we proceed with restoration without amending the top soil as long as we provide the information previously discussed (environmental analysis, pH, organic content and gradation results), and assuming L&R/Applied will continue to warrant their work?</p> <p>(6) AES was directed by Brent Brown of CH2M HILL on 11/25/11 to increase the spacing of dead stout stakes in areas not containing overlaps of erosion control mat from 4 to 6 inches in detail #5. Please provide written confirmation to this affect.</p> <p>(7) Schneider, AES, Lee & Ryan, and CH2M HILL had a meeting a couple of weeks ago where CH2M HILL directed that a wedge of dirt be added above the riprap and "3-stone" for bank stabilization detail #3. This would need to happen before we could potentially start anything where detail #3 goes. The backslope of the lifts in detail #3 is supposed to be 4:1 and Brent (CH2M HILL) discussed the wedge being 2:1 to start with and then bringing the lifts back into the original 4:1. Please provide written confirmation to this affect.</p> <p>(8) Can we proceed with restoration on the south side of Zone 2A? There is a culvert/storm sewer right in the middle of the slope, maybe 2/3 of the way down, and there has been talk of adding rip rap to this area for it. This will have to be done before we can finish this side. This will need to happen quickly, as we will be working this area very soon.</p> <p>(9) Zone 0 live stakes (DWG C-601) have 2 species (black willow & buttonbush) that are proving to be difficult to locate. We would like to request the use of the following species as acceptable substitutions: peachleaf willow, red-osier dogwood, and silky dogwood.</p> <p>(10) In an effort to make stabilizing the site with erosion control blanket, staples, and dead stout stakes a priority, we would like to concentrate our crews attention to finishing all bank stabilization details without installing live stakes in elevation zones 1 and 2 until spring of 2012. With bank detail #5 increasing in both size, labor, and time this would free up the our crews availability to go after areas in Zone 1. This would not change installing elevation zone 0 live stakes. Per DWG C-601, note 4: live stakes can be installed in early spring. Please confirm this as an acceptable option?</p>										